

BELL ELEMENTARY INTERIOR RENOVATION

6304 EAST ADMIRAL BOULEVARD

TULSA PUBLIC SCHOOLS
Tulsa, Oklahoma 74115

INDEX OF DRAWINGS	
CVR	COVER SHEET
ARCHITECTURAL	
CS	CODE SUMMARY
A0	GENERAL NOTES & OVERALL FLOOR PLANS
D1.1	ENLARGED DEMOLITION PLAN
D1.2	ENLARGED DEMOLITION PLAN
D1.3	ENLARGED DEMOLITION PLAN
D1.4	ENLARGED DEMOLITION PLAN
A1.1	ENLARGED FLOOR PLAN
A1.2	ENLARGED FLOOR PLAN
A1.3	ENLARGED FLOOR PLAN
A1.4	ENLARGED FLOOR PLAN
A1.5	ENLARGED PLANS
A5	MILLWORK ELEVATIONS
A6	FINISH SCHEDULES & INTERIOR ELEVATIONS
A7	DOOR SCHEDULE & TYPES
A9.1	FINISH PLAN
A9.2	FINISH PLAN
A9.3	FINISH PLAN
A9.4	FINISH PLAN
FOOD SERVICE	
FS1.1	FOOD SERVICE EQUIPMENT ARRANGEMENT PLAN
FS1.2	FOOD SERVICE EQUIPMENT ELEVATIONS
FS201	FOOD SERVICE EQUIPMENT SPECIAL CONDITIONS PLAN
FS301	FOOD SERVICE EQUIPMENT PLUMBING CONNECTIONS PLAN
FS401	FOOD SERVICE EQUIPMENT ELECTRICAL CONNECTIONS PLAN
MEP	
MP101	OVERALL FIRST FLOOR MECHANICAL AND PLUMBING PLAN - NEW
MP102	OVERALL SECOND FLOOR MECHANICAL AND PLUMBING PLAN - NEW
MEPD101	OVERALL FIRST FLOOR MEP PLAN
MEPD102	OVERALL SECOND FLOOR MEP PLAN
P001	PLUMBING GENERAL NOTES AND SCHEDULES
P101	ENLARGED PLUMBING PLANS
P102	ENLARGED PLUMBING PLANS
P103	ENLARGED KITCHEN PLUMBING PLANS
M001	MECHANICAL GENERAL NOTES AND SCHEDULES
M101	ENLARGED HVAC PLANS
M102	ENLARGED KITCHEN HVAC PLANS
MEP101	OVERALL MEP ROOF PLAN
E100	OVERALL FIRST FLOOR ELECTRICAL PLAN
E200	OVERALL SECOND FLOOR ELECTRICAL PLAN
E001	ELECTRICAL GENERAL NOTES AND SCHEDULES
E101	ENLARGED LIGHTING PLANS
E102	ENLARGED KITCHEN LIGHTING PLAN
E103	ENLARGED LIGHTING PLANS
E201	ENLARGED POWER PLANS
E202	ENLARGED KITCHEN POWER PLAN
E301	ELECTRICAL DETAILS
E401	ELECTRICAL PANELBOARDS
E402	ELECTRICAL PANELBOARDS



ENGINEER SEAL

TULSA PUBLIC SCHOOLS
BELL ELEMENTARY SCHOOL
6304 E ADMIRAL BLVD
TULSA, OK 74115



PROJECT TITLE
BELL
ELEMENTARY
INTERIOR
RENOVATION

REVISION

SHEET TITLE
COVER
SHEET

DATE: 10/25/2022
SHEET NO.

CVR

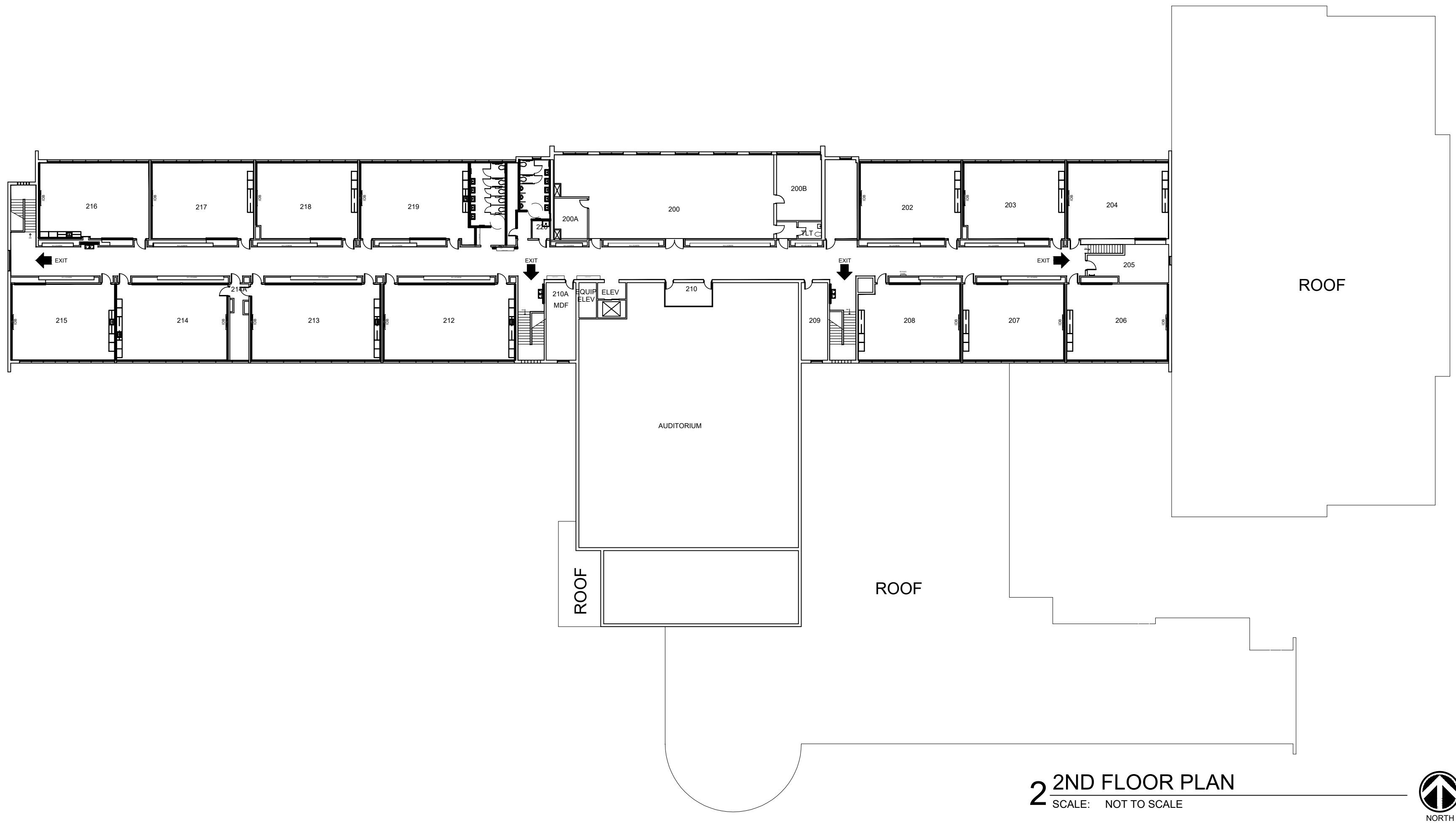

2 2ND FLOOR PLAN
SCALE: NOT TO SCALE

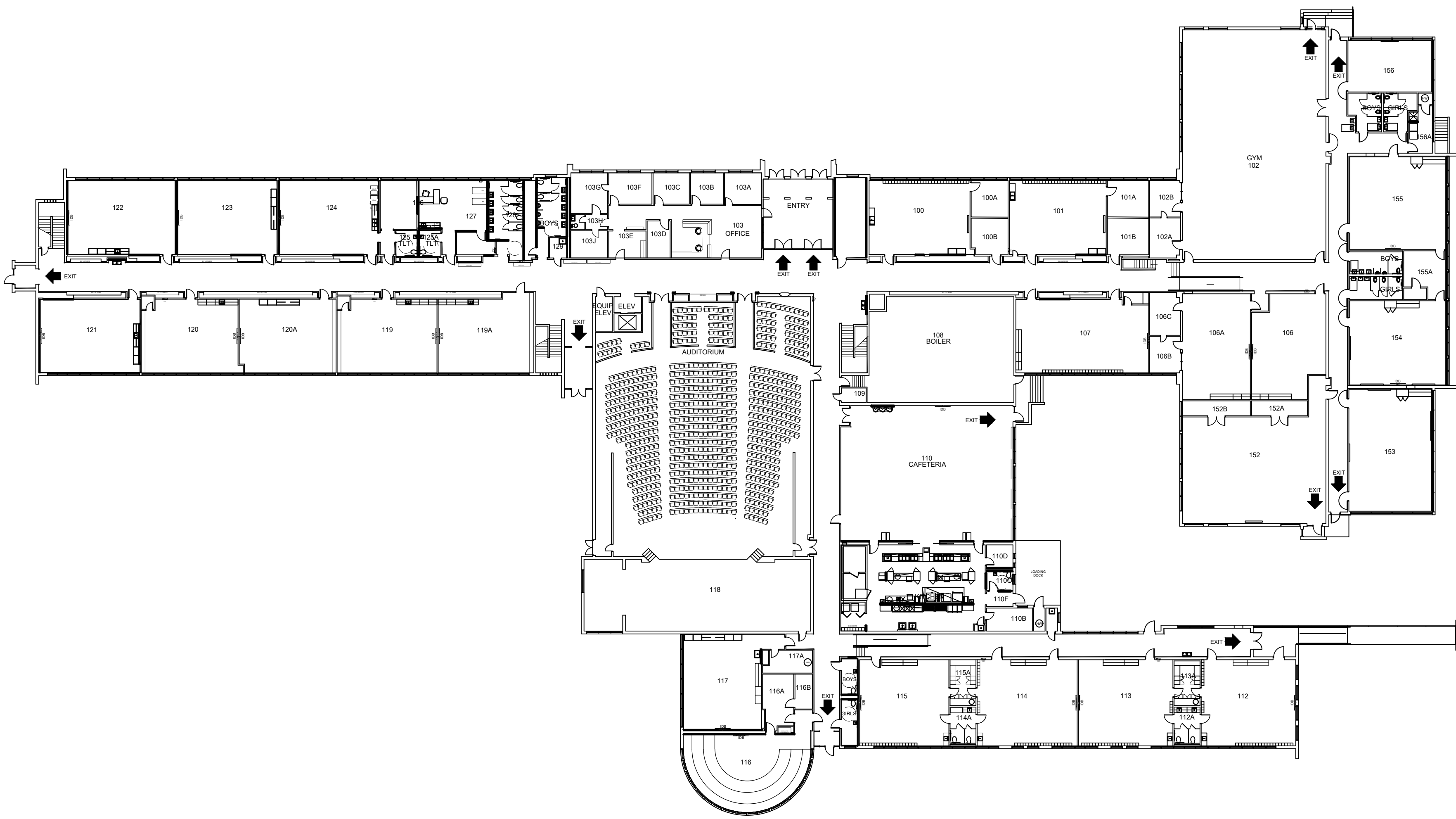

1 FIRST FLOOR PLAN
SCALE: NOT TO SCALE



CODE SUMMARY

BUILDING CODES: 2015 INTERNATIONAL EXISTING BUILDING CODE
2018 INTERNATIONAL BUILDING CODE
2015 INTERNATIONAL PLUMBING CODE
2015 INTERNATIONAL MECHANICAL CODE
2017 NATIONAL ELECTRIC CODE

EXISTING BUILDING
USE GROUP: EDUCATION (E)
CONSTRUCTION TYPE: IIB
FIRE PROTECTION SYSTEM: NONE

FLOOR AREA

EXISTING BUILDING**
FIRST FLOOR AREA: 65,484 SF
SECOND FLOOR AREA: 25,497 SF
TOTAL AREA: 90,981 SF

** EXISTING BUILDING IS NON-COMPLIANT AND EXCEEDS ALLOWABLE AREA. THERE IS NO INCREASE IN BUILDING AREA. THIS IS AN INTERIOR RENOVATION/ALTERATION LEVEL 2 PER IBC 2015.

FIRE PROTECTION SYSTEMS

AUTOMATIC SPRINKLER SYSTEM (903.2.1.3)
EXISTING BUILDING: NON-SPRINKLERED

OCCUPANT LOAD (TABLE 1004.1.1)

EXISTING BUILDING
CLASSROOMS 1,755 OCCUPANTS [35,100 SF NET/20]
OFFICES 34 OCCUPANTS [3,405 SF GROSS/100]
GYMNASIUMS 884 OCCUPANTS [6,188 SF NET/7]
CAFETERIA 188 OCCUPANTS [2,834 SF NET/15]
KITCHEN 6 OCCUPANTS [1,288 SF GROSS/200]
LIBRARY 20 OCCUPANTS [1,998 SF GROSS/100]
AUDITORIUM 734 OCCUPANTS [FIXED SEATS]
STORAGE 10 OCCUPANTS [3,103 SF GROSS/300]

TOTAL 3,631 OCCUPANTS

TOTAL EXCLUDING GYM,
MULTIPURPOSE & CAFETERIA
(EXCLUDED AS SIMULTANEOUS USE) 2,559 OCCUPANTS

TOILET FIXTURE COUNT (TABLE 2902.1)

	WATER CLOSETS		LAVATORIES		DRINKING FOUNTAINS	SERVICE SINKS
	MALE 1280 OCC.	FEMALE 1280 OCC.	MALE	FEMALE		
	1:50	1:50	1:50	1:50	1:100	
REQUIRED	25	25	25	25		
ACTUAL	17	20	17	20	14	4

GYMNASIUM, MULTIPURPOSE, & CAFETERIA EXCLUDED FROM COUNT AS SIMULTANEOUS USE



1 SITE PLAN
SCALE: NOT TO SCALE



ENGINEER SEAL

TULSA PUBLIC SCHOOLS
BELL ELEMENTARY SCHOOL
6304 E ADMIRAL BLVD
TULSA, OK 74115

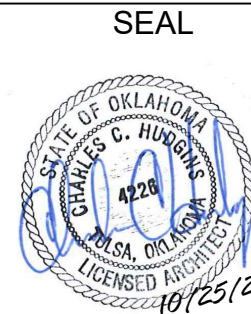

PROJECT TITLE
BELL
ELEMENTARY
INTERIOR
RENOVATION

REVISION

SHEET TITLE
CODE SUMMARY
AND
SITE AERIAL

DATE: 10/25/2022
SHEET NO.

CS

GENERAL NOTES

- ALL WORK SHALL BE PERFORMED IN ACCORDANCE WITH ALL APPLICABLE CODES.
- CONTRACTORS ARE RESPONSIBLE FOR REVIEWING ALL DRAWINGS, SPECIFICATIONS, AND EXISTING CONDITIONS TO BID AND COMPLETE PROJECT. KEYNOTES ARE TYPICAL FOR ALL SIMILAR LOCATIONS AS KEYNOTES ARE SOMETIMES INADVERTENTLY NOT SHOWN ON ALL DRAWINGS.
- CONTRACTOR SHALL PROVIDE ALL MATERIALS AND LABOR NECESSARY TO PERFORM WORK IDENTIFIED ON PLANS, UNLESS SPECIFICALLY NOTED OTHERWISE.
- CONTRACTOR SHALL PROVIDE AND INSTALL ALL REQUIRED BLOCKING FOR SECURE INSTALLATION OF SURFACE MOUNTED EQUIPMENT, FIXTURES, CASEWORK, ETC. ALL BLOCKING SHALL BE FIRE RETARDANT.
- EMERGENCY MEANS OF EGRESS SHALL BE MAINTAINED AT ALL TIMES DURING CONSTRUCTION.
- ALL DIMENSIONS ARE TO THE FACE OF FINISHED WALLS OR TO THE CENTER-LINE OF WALLS, UNLESS SPECIFICALLY NOTED OTHERWISE. IF ADDITIONAL DIMENSIONS ARE REQUIRED, COORDINATE WITH ARCHITECT. DIMENSIONS SHALL NOT BE DETERMINED BY SCALING DRAWINGS.
- CONTRACTOR SHALL PROPERLY DISPOSE OF ALL CONSTRUCTION DEBRIS.
- CONTRACTOR SHALL PROVIDE NECESSARY TEMPORARY BRACING FOR OPENINGS AND WALLS AS NEEDED FOR DEMOLITION.
- CONTRACTOR SHALL PROVIDE AND BE RESPONSIBLE FOR THE DESIGN OF TEMPORARY SHORING OF EXISTING ROOF AND MASONRY WALLS DURING THE WALL DEMOLITION AND NEW LINTEL CONSTRUCTION.

DURING WELDING OR ANY OTHER CONSTRUCTION ACTIVITY THAT GENERATES SPARKS OR INTENSE HEAT, THE CONTRACTOR SHALL PROVIDE ADEQUATE FIRE PROTECTION TO THE EXISTING STRUCTURE AND CONTENTS.

AS A MINIMUM:

- REMOVE COMBUSTIBLE MATERIALS FROM AREAS OF WELDING AND SPARKS.
- PROVIDE FIREPROOF BLANKETS AND SHIELDS TO CONTAIN SPARKS WHERE COMBUSTIBLE MATERIAL CAN NOT BE REMOVED.
- PROVIDE A FIRE SAFETY OBSERVER WITH A FIRE EXTINGUISHER DURING WELDING OPERATIONS.

FLOOR PLAN GENERAL NOTES

- ALL DIMENSIONS ARE GIVEN TO FACE OF FINISH, UNLESS OTHERWISE NOTED. CONTRACTOR TO FIELD VERIFY ALL DIMENSIONS OF EXISTING AND NEW CONSTRUCTION.
- ANY DISCREPANCIES BETWEEN DIMENSIONS IN THE FIELD AND ON THE DRAWINGS SHALL BE REPORTED TO THE ARCHITECT AND/OR OWNER FOR DIRECTION PRIOR TO PROCEEDING WITH CONSTRUCTION. WRITTEN DIMENSIONS GOVERN. **DO, NOT, SCALE DRAWINGS.**
- ALL WALLS EXTENDING TO THE BOTTOM SIDE OF THE CONCRETE SLAB/STRUCTURE ABOVE SHALL HAVE A DEEP LEG, SLIP TRACK AT TOP OF WALL TO ACCOMMODATE 1/2" OF MOVEMENT. FIRE-RATED WALLS SHALL HAVE "FIRE-TRAK" TOP TRACK OR OTHER U.L. APPROVED SLIP TRACK DETAIL.
- ALL PENETRATIONS IN FIRE RATED CONSTRUCTION SHALL BE SEALED WITH U.L. APPROVED SEALANT JOINT MEETING THE FIRE RATING REQUIREMENT FOR THE WALL. REFER TO SPECIFICATIONS
- ALL WOOD BLOCKING TO BE FIRE RETARDANT. CONTRACTOR TO COORDINATE LOCATION OF ALL WOOD BLOCKING REQUIRED FOR NEW OR EXISTING CASEWORK, EQUIPMENT, HANDRAILS, ETC.
- ALL DOORS TO BE LOCATED SO THAT OUTSIDE OF FRAME IS 4" FROM ADJACENT WALL OR CENTERED BETWEEN WALLS UNLESS OTHERWISE NOTED.
- IN AREAS WITH MILLWORK, THE MILLWORK MUST BE INSTALLED BEFORE THE RUBBER FLOOR BASE IS INSTALLED. MILLWORK IS TO BE INSTALLED ON TOP OF FLOOR COVERING. CONTRACTOR SHALL COORDINATE THE INSTALLATION OF THE FLOOR COVERING & FLOOR BASE AND INSTALL BASE AROUND MILLWORK.
- PROVIDE L4X3 1/2X3/4 STEEL LINTELS AT ALL NEW OPENINGS IN MASONRY WALLS. LINTELS TO EXTEND 5' PAST OPENING AT ENDS.

DEMOLITION GENERAL NOTES

- DASHED LINES INDICATE INTENT OF REMOVAL AND DEMOLITION OF WALLS, DOORS, FIXTURES, AND OTHER ITEMS AS MARKED & NOTED.
- CONTRACTOR SHALL VISIT THE SITE BEFORE BIDDING TO VERIFY EXISTING CONDITIONS. CONTRACTOR SHALL NOTIFY ARCHITECT OF ANY DISCREPANCIES BETWEEN DRAWINGS AND EXISTING CONDITIONS.
- CONTRACTOR SHALL BE RESPONSIBLE FOR PROTECTION OF ADJACENT ASSEMBLIES AND SYSTEMS THROUGHOUT CONSTRUCTION. ANY DAMAGE TO SURROUNDING AREAS SHALL BE BROUGHT BACK TO THE ORIGINAL CONDITION OR MATCH THE ADJACENT AREA AT NO ADDITIONAL COST TO THE OWNER.
- CONTRACTOR SHALL KEEP A SAFE AND PROTECTED MEANS OF EGRESS AT ALL TIMES DURING CONSTRUCTION.
- REFERENCE THE ARCHITECTURAL DRAWINGS FOR ALL NEW CONSTRUCTION. CONTRACTOR SHALL PROVIDE ANY ADDITIONAL DEMOLITION REQUIRED TO COMPLETE THE INTENT OF THE NEW DESIGN.
- THE DEMOLITION ITEMS KEYNOTED ARE NOT A COMPREHENSIVE LIST OF ALL ITEMS TO BE REMOVED. THEY ARE STRICTLY TO PROVIDE THE CONTRACTOR WITH A GENERAL OVERVIEW OF THE MAJOR ITEMS TO BE REMOVED AND THEIR LOCATIONS. THE CONTRACTOR SHALL REVIEW ALL DETAILS AND SCHEDULES AND SHALL PROVIDE DEMOLITION OF OTHER ITEMS REQUIRED TO COMPLETE THE PROJECT.
- ALL FIXTURES, EQUIPMENT, CASEWORK, WIRING DEVICES, ETC. ON ITEMS THAT ARE IDENTIFIED TO BE REMOVED SHALL BE REMOVED WITH THAT ITEM, UNLESS SPECIFICALLY NOTED OTHERWISE.
- ALL FIXTURES, EQUIPMENT, CASEWORK, WIRING DEVICES, ETC. ON ITEMS THAT ARE IDENTIFIED TO BE REMOVED SHALL BE REMOVED AND ANY DAMAGE TO WALLS, FLOORS, CEILINGS, ETC. AS A RESULT OF THE REMOVAL SHALL BE REPAIRED AS NECESSARY TO MATCH ADJACENT AREAS AT NO ADDITIONAL COST TO THE OWNER.
- CONTRACTOR SHALL PROPERLY DISPOSE OF ALL ITEMS REMOVED AS PART OF THE PROJECT AND THAT ARE NOT NOTED TO BE RELOCATED OR RETURNED TO OWNER.
- CONTRACTOR SHALL SWEEP / RAKE SITE AT THE END OF EACH DAY TO LIMIT THE AMOUNT OF DEBRIS LITTERING THE SITE.

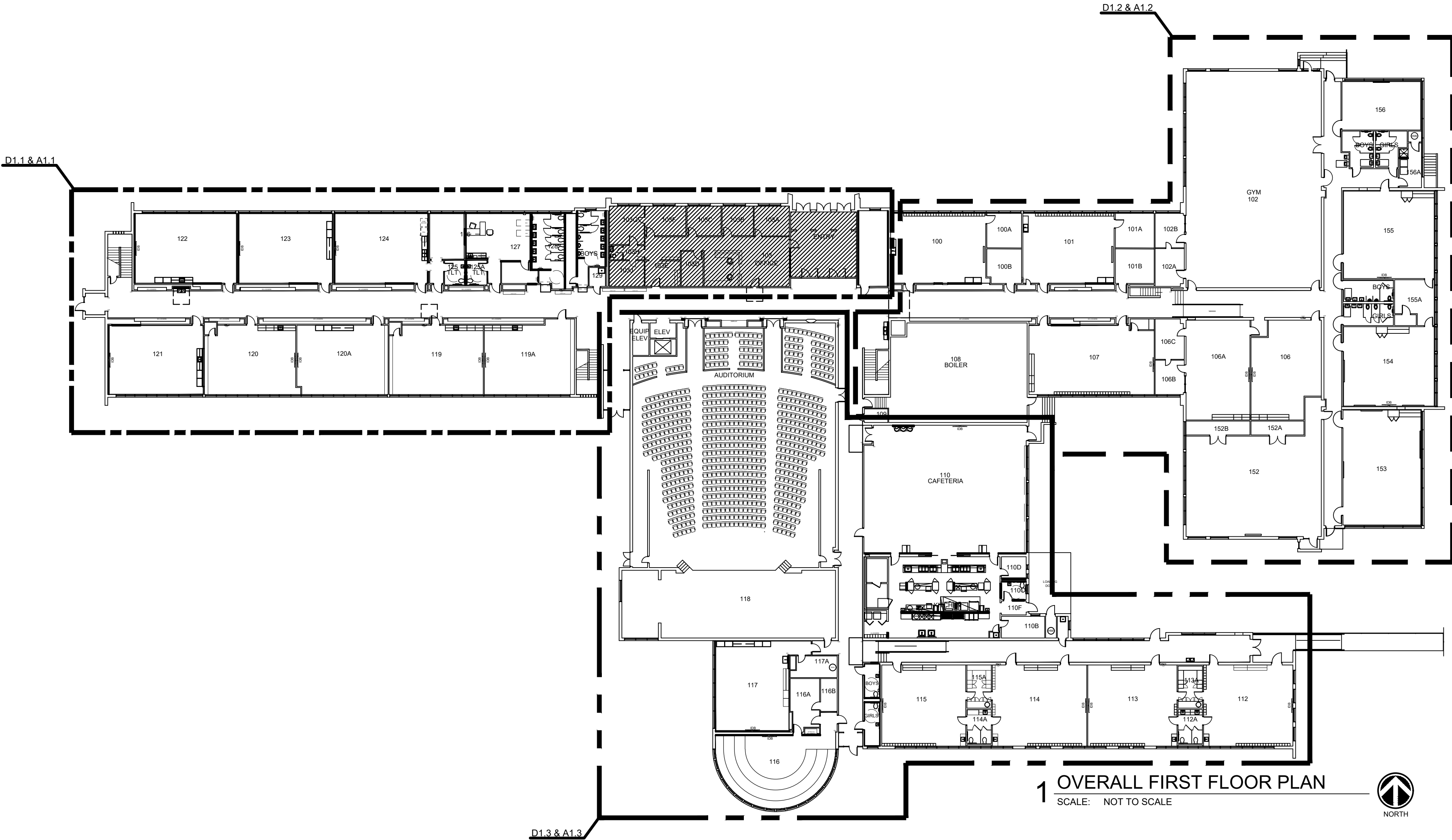
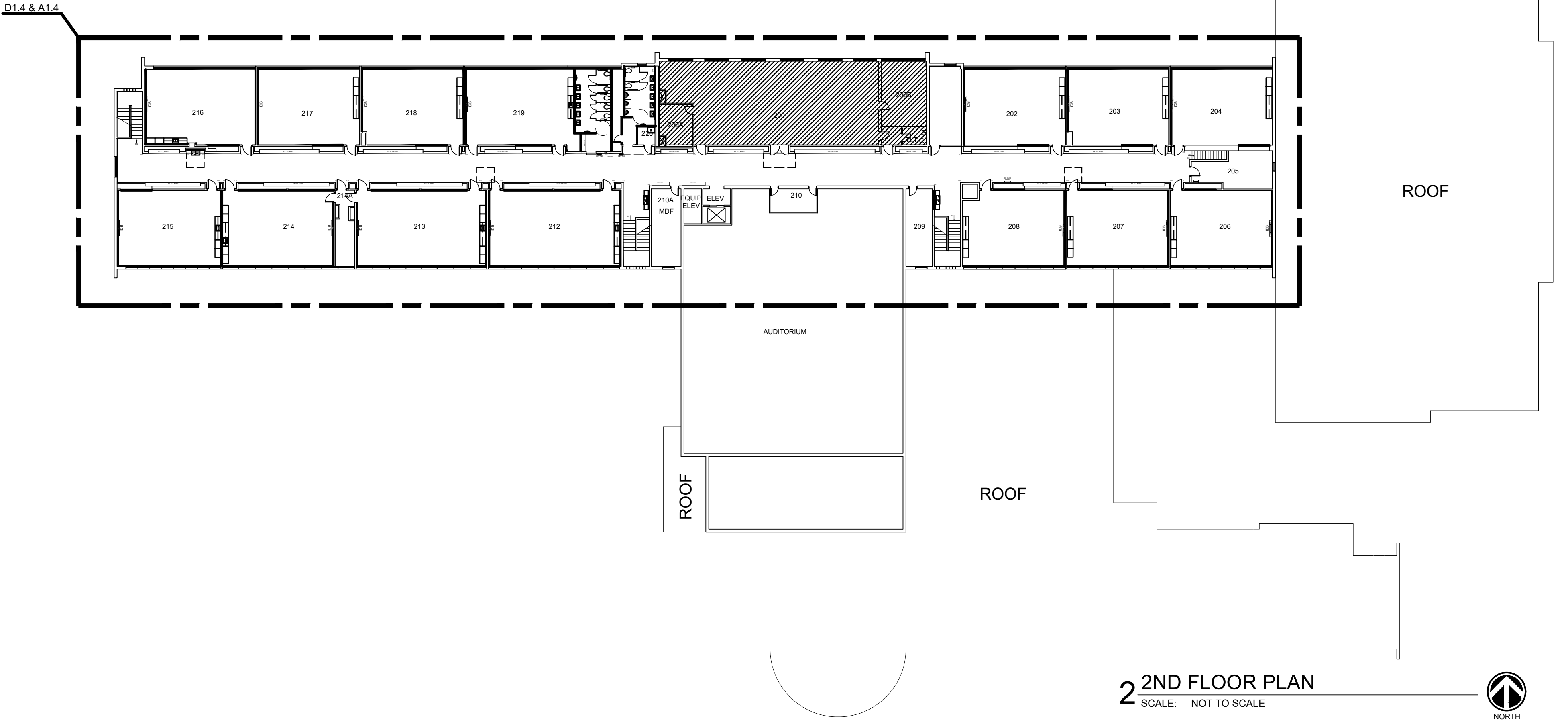

ENGINEER SEAL

TULSA PUBLIC SCHOOLS
BELL ELEMENTARY SCHOOL
6304 E ADMIRAL BLVD
TULSA, OK 74115

SEAL



PROJECT TITLE
BELL
ELEMENTARY
INTERIOR
RENOVATION

REVISION

SHEET TITLE
GENERAL NOTES
&
OVERALL
FLOOR
PLANS

DATE: 10/25/2022

SHEET NO.

A0

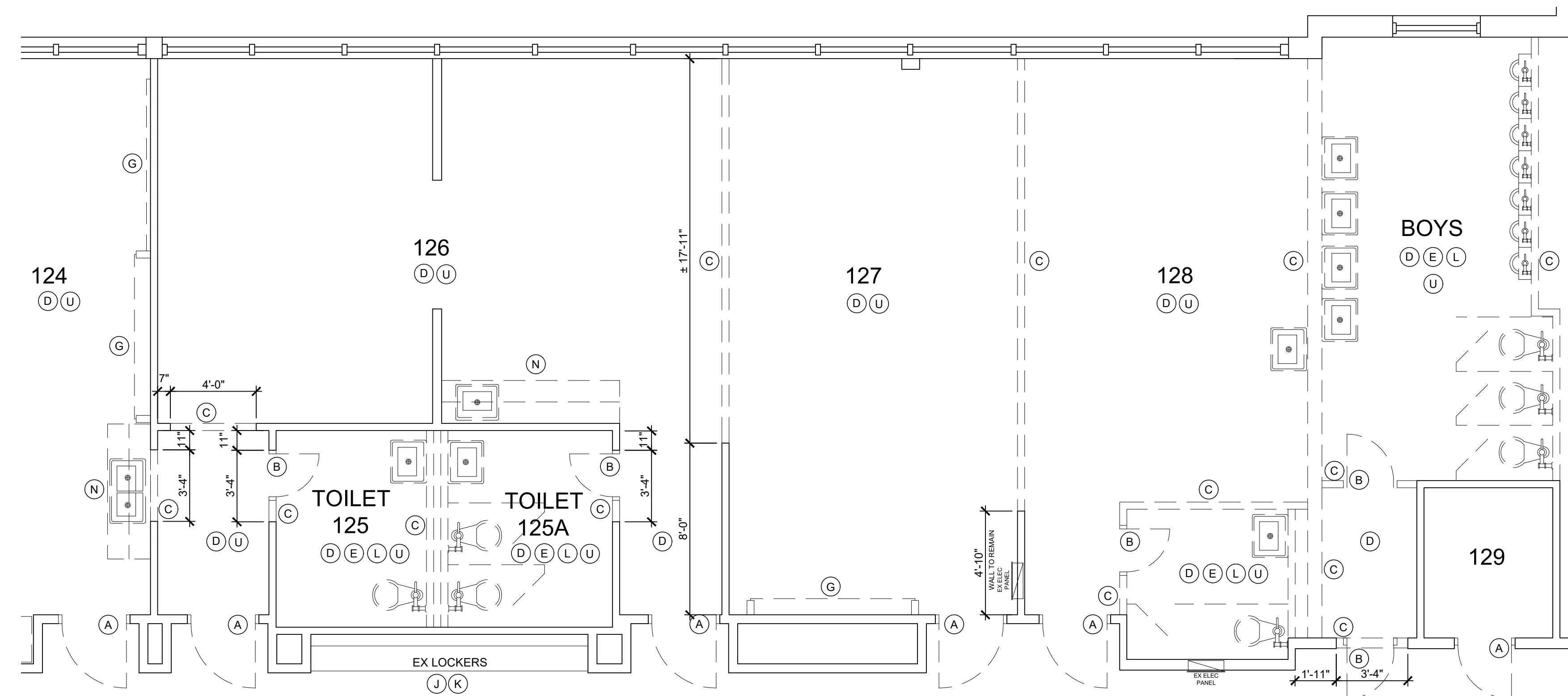

2 ENLARGED DEMOLITION PLAN
SCALE: 1/8" = 1'-0"

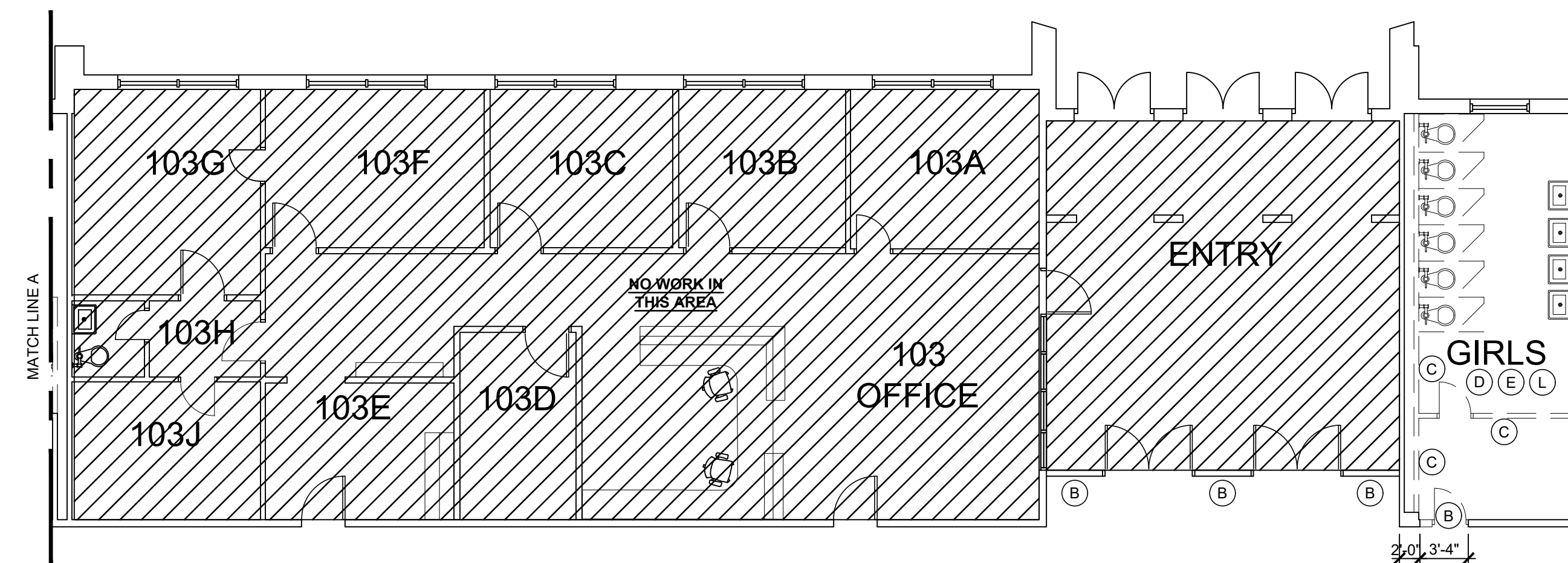

DEMOLITION NOTES

1. REMOVE ALL TVS, MONITORS, PROJECTOR SCREENS, CLOCKS, & SPEAKERS AND ALL ASSOCIATED COMPONENTS FROM WALLS & CEILINGS.
2. REMOVE ALL ABANDONED CONDUIT FROM WALLS IN ALL REMODELED AREAS
3. REMOVE ALL MINI BLINDS FROM WINDOWS. WINDOW SHADES TO REMAIN.
4. REMOVE ALL MARKERBOARDS, CHALKBOARDS, TACKBOARDS, CHAIR RAILS AND/OR DISPLAY BOARDS.
5. REMOVE FLOOR COVERING, WALL BASE & FLOOR ADHESIVE IN ROOMS AS NOTED.
6. REMOVE MILLWORK AND SINKS INSTALLED IN MILLWORK IN ROOMS AS NOTED.
7. REMOVE ALL ABANDONED UNI-VENTS THROUGHOUT SCHOOL.
8. ALL DOORS & FRAMES IN DEMOLISHED WALLS ARE TO BE DISPOSED OF, UNLESS NOTED OTHERWISE.
9. REMOVE ALL DAMAGED/STAINED EXISTING CEILING PANELS THROUGHOUT.
10. REMOVE TACK/MAP RAIL FROM WALLS ABOVE LOCKERS
11. CUT AND TIE BACK EXISTING CEILINGS TO REMAIN AS NEEDED FOR DEMOLITION.
12. INTERACTIVE BOARDS TO BE REMOVED AND STORED BY OWNER.
13. REFER TO PLUMBING DRAWINGS FOR EXTENT OF PLUMBING DEMOLITION.
14. REFER TO MECHANICAL DRAWINGS FOR EXTENT OF MECHANICAL DEMOLITION.
15. REFER TO ELECTRICAL DRAWINGS FOR EXTENT OF ELECTRICAL DEMOLITION.
16. ALL KITCHEN EQUIPMENT TO BE REMOVED AND DISPOSED OF, UNLESS NOTED TO BE SALVAGED FOR REINSTALLATION. REFER FOOD SERVICE DRAWINGS.

ALTERNATES:

1. REMOVE WINDOWS IN GYMNASIUM & MULTI-PURPOSE ROOM.
2. REMOVE CEILING & LIGHTS IN AUDITORIUM.

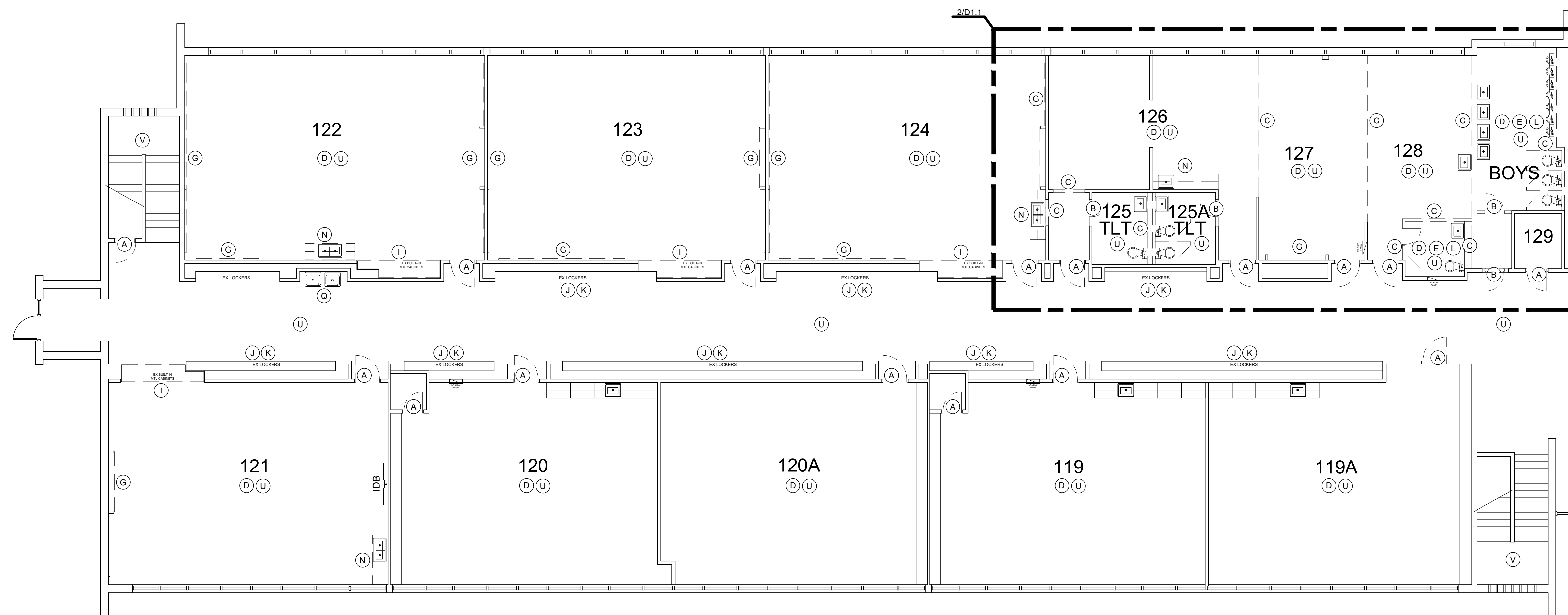

1 ENLARGED DEMOLITION PLAN
SCALE: 1/8" = 1'-0"



DEMOLITION NOTES

1. REMOVE ALL TVS, MONITORS, PROJECTOR SCREENS, CLOCKS, & SPEAKERS AND ALL ASSOCIATED COMPONENTS FROM WALLS & CEILINGS.
2. REMOVE ALL ABANDONED CONDUIT FROM WALLS IN ALL REMODELED AREAS
3. REMOVE ALL MINI BLINDS FROM WINDOWS. WINDOW SHADES TO REMAIN.
4. REMOVE ALL MARKERBOARDS, CHALKBOARDS, TACKBOARDS, CHAIR RAILS AND/OR DISPLAY BOARDS.
5. REMOVE FLOOR COVERING, WALL BASE & FLOOR ADHESIVE IN ROOMS AS NOTED.
6. REMOVE MILLWORK AND SINKS INSTALLED IN MILLWORK IN ROOMS AS NOTED.
7. REMOVE ALL ABANDONED UNI-VENTS THROUGHOUT SCHOOL.
8. ALL DOORS & FRAMES IN DEMOLISHED WALLS ARE TO BE DISPOSED OF, UNLESS NOTED OTHERWISE.
9. REMOVE ALL DAMAGED/STAINED EXISTING CEILING PANELS THROUGHOUT.
10. REMOVE TACK/MAP RAIL FROM WALLS ABOVE LOCKERS
11. CUT AND TIE BACK EXISTING CEILINGS TO REMAIN AS NEEDED FOR DEMOLITION.
12. INTERACTIVE BOARDS TO BE REMOVED AND STORED BY OWNER.
13. REFER TO PLUMBING DRAWINGS FOR EXTENT OF PLUMBING DEMOLITION.
14. REFER TO MECHANICAL DRAWINGS FOR EXTENT OF MECHANICAL DEMOLITION.
15. REFER TO ELECTRICAL DRAWINGS FOR EXTENT OF ELECTRICAL DEMOLITION.
16. ALL KITCHEN EQUIPMENT TO BE REMOVED AND DISPOSED OF, UNLESS NOTED TO BE SALVAGED FOR REINSTALLATION. REFER FOOD SERVICE DRAWINGS.

ALTERNATES:

1. REMOVE WINDOWS IN GYMNASIUM & MULTI-PURPOSE ROOM.
2. REMOVE CEILING & LIGHTS IN AUDITORIUM.

DEMOLITION KEYNOTES

- | | | | |
|-------|--|-------|--|
| (A) | REMOVE DOOR(S) (HM FRAME TO REMAIN) | (J) | REMOVE WOOD TRIM & TACKABLE SURFACE ABOVE BUILT-IN LOCKERS |
| (B) | REMOVE DOOR & FRAME | (K) | REMOVE TACK STRIPS |
| (C) | REMOVE WALL | (L) | REMOVE EXISTING SINKS &/OR TOILETS, RE: PLUMBING |
| (D) | REMOVE ENTIRE FLOOR COVERING, ADHESIVE & BASE | (M) | REMOVE EXISTING HANDWASHING STATION |
| (E) | REMOVE TOILET PARTITIONS & ACCESSORIES | (N) | REMOVE EXISTING MILLWORK & ALL ASSOCIATED COMPONENTS |
| (E.1) | REMOVE TOILET PARTITIONS ONLY | (N.1) | REMOVE EXISTING MILLWORK. SALVAGE FOR REINSTALLATION |
| (F) | REMOVE DRINKING FOUNTAINS/BUBBLER, RE: PLUMBING | (P) | REMOVE FIXTURES. STORE FOR REINSTALLATION. |
| (G) | REMOVE CHALKBOARDS & TACK BOARDS FROM ALL WALLS IN ALL CLASSROOMS, TYP | (Q) | REMOVE DRINKING FOUNTAINS. |
| (H) | REMOVE WALL PROTECTION | (R) | REMOVE METAL WINDOW GUARDS |
| (I) | REMOVE BUILT-IN METAL CABINETS | (S) | REMOVE PERFORATED CEILING PANELS |
| | | (T) | KITCHEN EQUIPMENT TO BE REMOVED |
| | | (U) | REMOVE CEILING GRID & PANELS |
| | | (V) | REMOVE & STORE HANDRAILS |

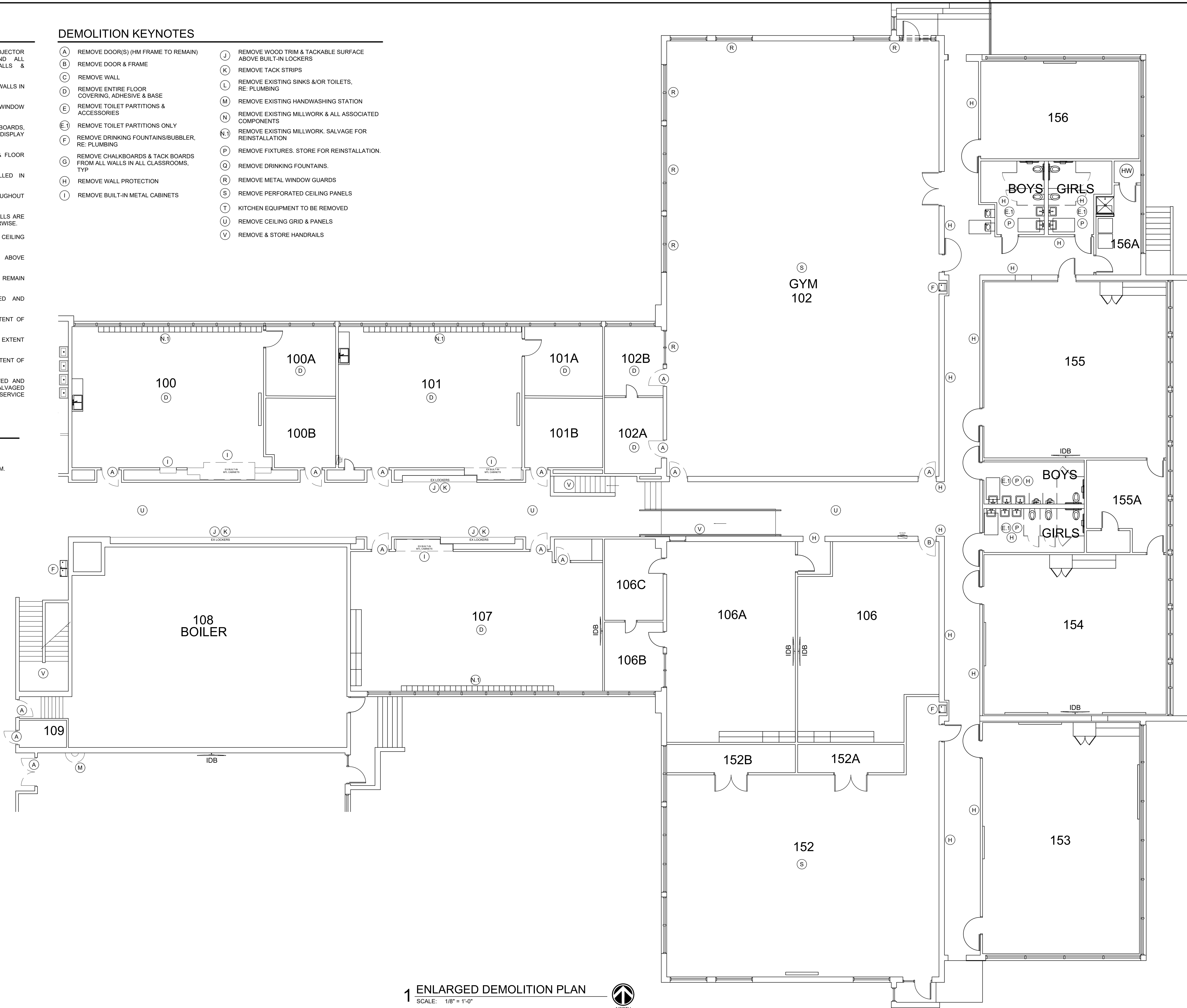

1 ENLARGED DEMOLITION PLAN
SCALE: 1/8" = 1'-0"





PROJECT TITLE
BELL
ELEMENTARY
INTERIOR
RENOVATION

REVISION

SHEET TITLE
ENLARGED
DEMO PLAN

SHEET NO.

D1.3

- (A) REMOVE DOOR(S) (HM FRAME TO REMAIN)
- (B) REMOVE DOOR & FRAME
- (C) REMOVE WALL
- (D) REMOVE ENTIRE FLOOR COVERING, ADHESIVE & BASE
- (E) REMOVE TOILET PARTITIONS & ACCESSORIES
- (E.1) REMOVE TOILET PARTITIONS ONLY
- (F) REMOVE DRINKING FOUNTAINS/BUBBLER, RE: PLUMBING
- (G) REMOVE CHALKBOARDS & TACK BOARDS FROM ALL WALLS IN ALL CLASSROOMS, TYP
- (H) REMOVE WALL PROTECTION
- (I) REMOVE BUILT-IN METAL CABINETS
- (J) REMOVE WOOD TRIM & TACKABLE SURFACE ABOVE BUILT-IN LOCKERS
- (K) REMOVE TACK STRIPS
- (L) REMOVE EXISTING SINKS &/OR TOILETS, RE: PLUMBING
- (M) REMOVE EXISTING HANDWASHING STATION
- (N) REMOVE EXISTING MILLWORK & ALL ASSOCIATED COMPONENTS
- (N.1) REMOVE EXISTING MILLWORK, SALVAGE FOR REINSTALLATION
- (P) REMOVE FIXTURES. STORE FOR REINSTALLATION.
- (Q) REMOVE DRINKING FOUNTAINS.
- (R) REMOVE METAL WINDOW GUARDS
- (S) REMOVE PERFORATED CEILING PANELS
- (T) KITCHEN EQUIPMENT TO BE REMOVED
- (U) REMOVE CEILING GRID & PANELS
- (V) REMOVE & STORE HANDRAILS

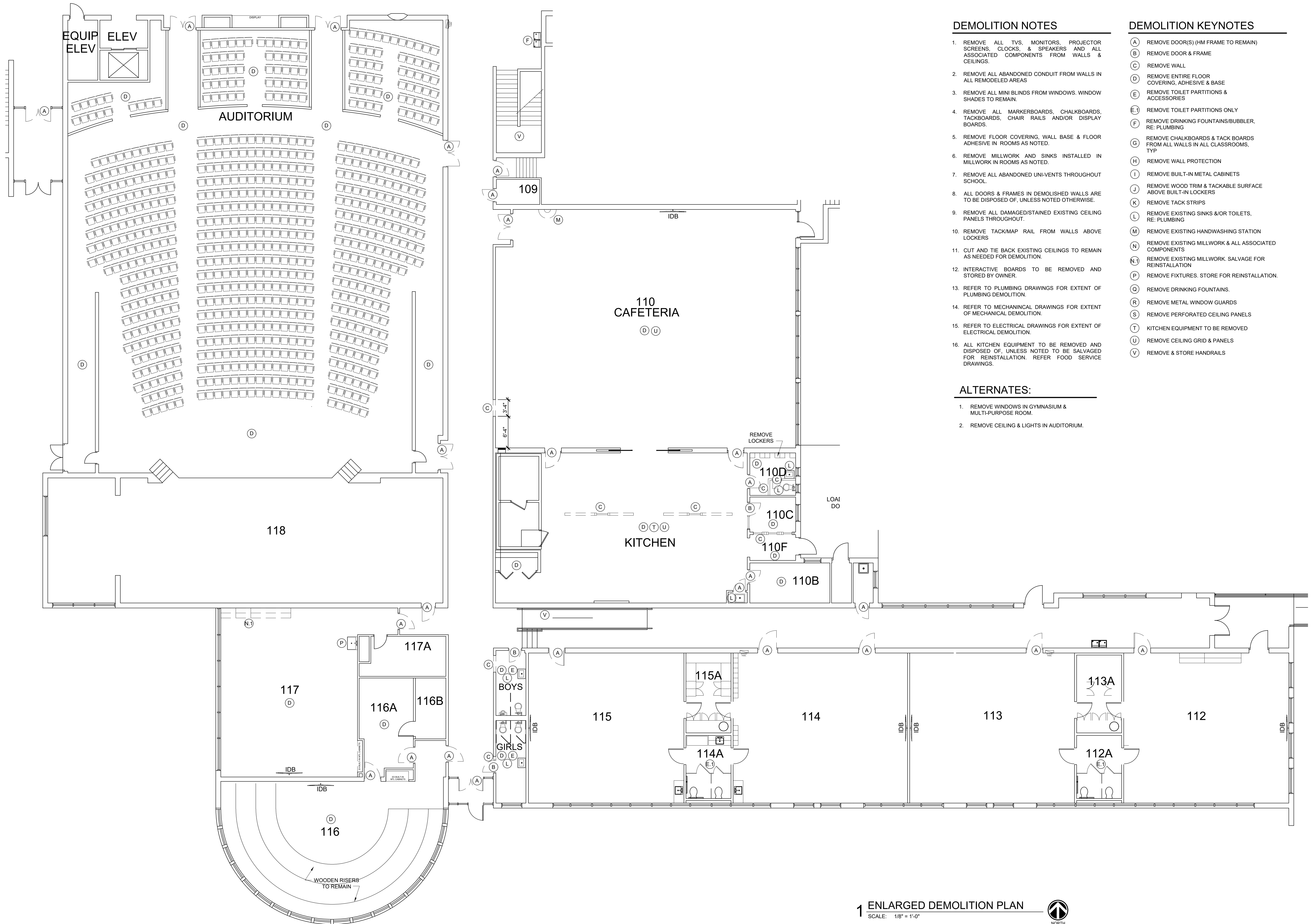

1 ENLARGED DEMOLITION PLAN





ENGINEER SEAL

TULSA PUBLIC SCHOOLS
ELL ELEMENTARY SCHOOL
6304 E ADMIRAL BLVD
TULSA, OK 74115

EAL



PROJECT TITLE
BELL
ELEMENTARY
INTERIOR
RENOVATION

REVISION

SHEET TITLE
ENLARGED
DEMO PLAN

DATE: 10/25/2022

SHEET NO

D1.4

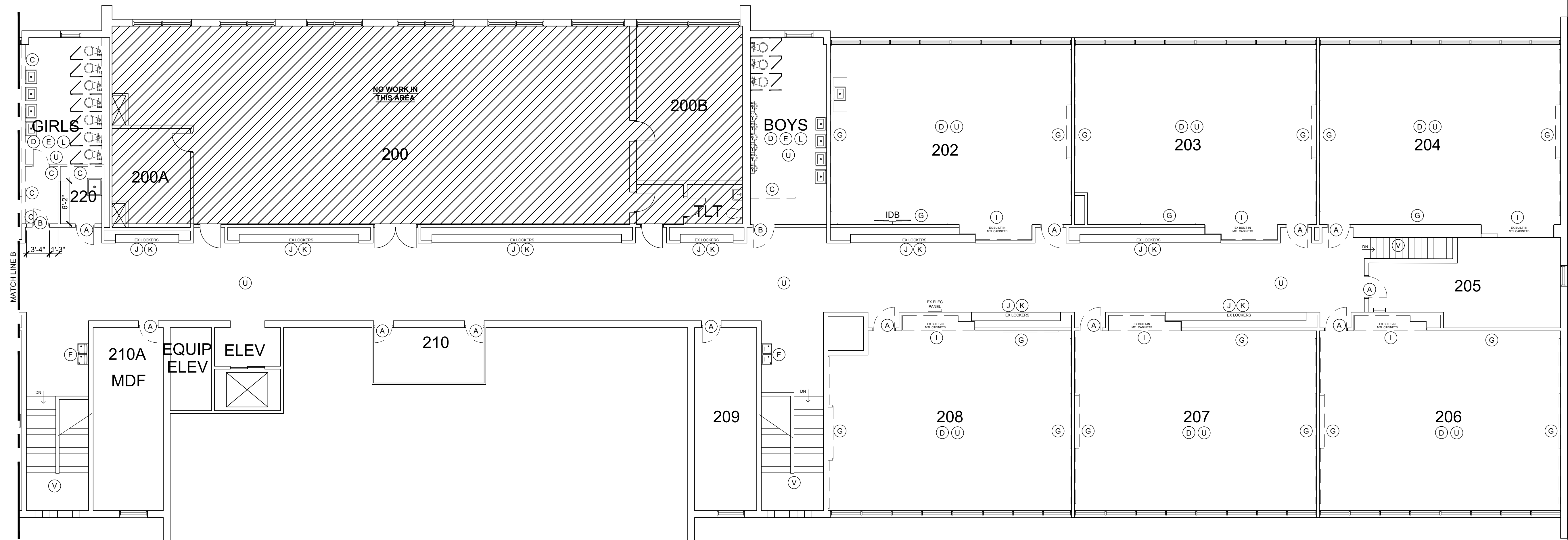

DEMOLITION NOTES

1. REMOVE ALL TVS, MONITORS, PROJECTOR SCREENS, CLOCKS, & SPEAKERS AND ALL ASSOCIATED COMPONENTS FROM WALLS & CEILINGS.
2. REMOVE ALL ABANDONED CONDUIT FROM WALLS IN ALL REMODELED AREAS
3. REMOVE ALL MINI BLINDS FROM WINDOWS. WINDOW SHADES TO REMAIN.
4. REMOVE ALL MARKERBOARDS, CHALKBOARDS, TACKBOARDS, CHAIR RAILS AND/OR DISPLAY BOARDS.
5. REMOVE FLOOR COVERING, WALL BASE & FLOOR ADHESIVE IN ROOMS AS NOTED.
6. REMOVE MILLWORK AND SINKS INSTALLED IN MILLWORK IN ROOMS AS NOTED.
7. REMOVE ALL ABANDONED UNI-VENTS THROUGHOUT SCHOOL.
8. ALL DOORS & FRAMES IN DEMOLISHED WALLS ARE TO BE DISPOSED OF, UNLESS NOTED OTHERWISE.
9. REMOVE ALL DAMAGED/STAINED EXISTING CEILING PANELS THROUGHOUT.
10. REMOVE TACK/MAP RAIL FROM WALLS ABOVE LOCKERS
11. CUT AND THE BACK EXISTING CEILINGS TO REMAIN AS NEEDED FOR DEMOLITION.
12. INTERACTIVE BOARDS TO BE REMOVED AND STORED BY OWNER.
13. REFER TO PLUMBING DRAWINGS FOR EXTENT OF PLUMBING DEMOLITION.
14. REFER TO MECHANICAL DRAWINGS FOR EXTENT OF MECHANICAL DEMOLITION.
15. REFER TO ELECTRICAL DRAWINGS FOR EXTENT OF ELECTRICAL DEMOLITION.
16. ALL KITCHEN EQUIPMENT TO BE REMOVED AND DISPOSED OF, UNLESS NOTED TO BE SALVAGED FOR REINSTALLATION. REFER FOOD SERVICE DRAWINGS.

ALTERNATES:

1. REMOVE WINDOWS IN GYMNASIUM & MULTI-PURPOSE ROOM.
2. REMOVE CEILING & LIGHTS IN AUDITORIUM

DEMOLITION KEYNOTES

- (A) REMOVE DOOR(S) (HM FRAME TO REMAIN)
- (B) REMOVE DOOR & FRAME
- (C) REMOVE WALL
- (D) REMOVE ENTIRE FLOOR COVERING, ADHESIVE & BASE
- (E) REMOVE TOILET PARTITIONS & ACCESSORIES
- (E.1) REMOVE TOILET PARTITIONS ONLY
- (F) REMOVE DRINKING FOUNTAINS/BUBBLER, RE: PLUMBING
- (G) REMOVE CHALKBOARDS & TACK BOARDS FROM ALL WALLS IN ALL CLASSROOMS, TYP
- (H) REMOVE WALL PROTECTION
- (I) REMOVE BUILT-IN METAL CABINETS
- (J) REMOVE WOOD TRIM & TACKABLE SURFACE ABOVE BUILT-IN LOCKERS
- (K) REMOVE TACK STRIPS
- (L) REMOVE EXISTING SINKS &/OR TOILETS, RE: PLUMBING
- (M) REMOVE EXISTING HANDWASHING STATION
- (N) REMOVE EXISTING MILLWORK & ALL ASSOCIATED COMPONENTS
- (N.1) REMOVE EXISTING MILLWORK, SALVAGE FOR REINSTALLATION
- (P) REMOVE FIXTURES. STORE FOR REINSTALLATION.
- (Q) REMOVE DRINKING FOUNTAINS.
- (R) REMOVE METAL WINDOW GUARDS
- (S) REMOVE PERFORATED CEILING PANELS
- (T) KITCHEN EQUIPMENT TO BE REMOVED
- (U) REMOVE CEILING GRID & PANELS
- (V) REMOVE & STORE HANDRAILS

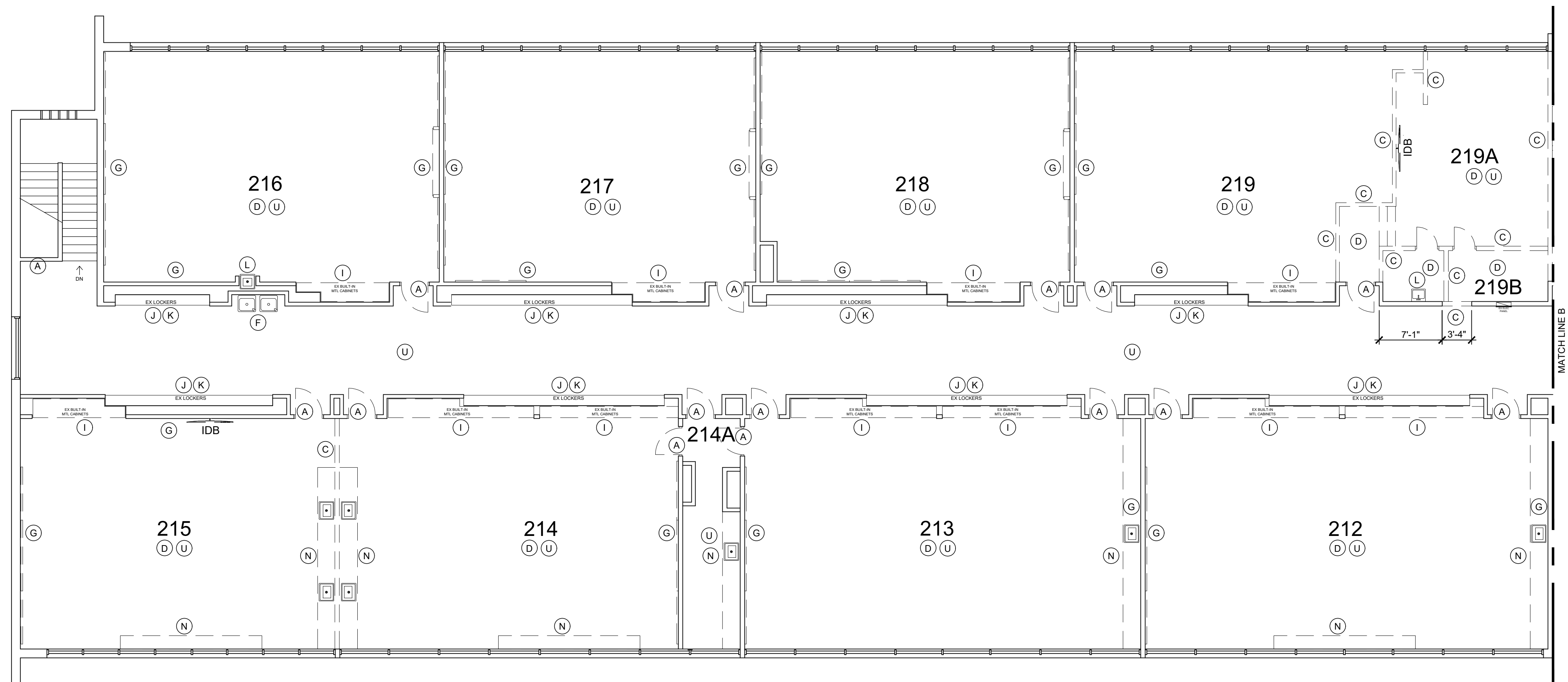

1 2ND FLOOR - ENLARGED DEMOLITION PLAN



FLOOR PLAN NOTES:

- REPAIR ADJACENT WALLS TO REMAIN AS NECESSARY WHERE ALL DEMOLITION OCCURS. MATCH EXISTING CONDITIONS.
- PATCH AND REPAIR FLOOR AND WALL BASE AS NECESSARY WHERE ANY DEMOLITION OCCURS. FLOOR AND WALL BASE TO MATCH EXISTING.
- PATCH AND REPAIR DAMAGE TO WALL AND FLOOR WHERE RADIANT HEATERS/UNVENTS HAVE BEEN REMOVED. PATCH EXTERIOR WALL WITH CMU INFILL. LEVEL FLOORS & COVER WITH SIMILAR FLOOR COVERING WHERE FLOORS ARE TO REMAIN. INSTALL NEW FLOOR COVERING AS SHOWN.
- REPAIR ALL WALLS, CEILINGS, AND FLOORS WHERE EXISTING MILLWORK AND/OR OTHER EXISTING ATTACHED ITEMS HAVE BEEN REMOVED AND/OR WHERE EXISTING WALLS, CEILINGS, & FLOORS ARE CRACKED OR DAMAGED.
- SKIM COAT & LEVEL ALL FLOORS PRIOR TO NEW FLOORING INSTALLATION.
- INSTALL RUBBER BASE IN ALL ROOMS TO RECEIVE VET, LVT OR CARPET
- ALL MULTI-STALL RESTROOMS TO HAVE VINYL FLOORS WITH 4" INTEGRAL BASE, UNLESS NOTED OTHERWISE
- PAINT ALL WALLS IN CORRIDORS, CLASSROOMS, RESTROOMS, & ALL OTHER REMODELED AREAS. ALL DOOR FRAMES TO BE PAINTED. ALL GYP BD CEILINGS TO BE PAINTED THROUGHOUT.
- SAND & PAINT/STAIN ALL STORED HANDRAILS. REINSTALL IN EXISTING LOCATION.
- NEW PLUMBING WALLS IN MULTIPLE STALL RESTROOMS TO BE WATER-RESISTANT GYP BD TO DECK WITH WALL TILE TO 6'-0" AFF & EPOXY PAINT ABOVE, RE: SHEET A6 FOR TILE PATTERN.
- ALL MULTIPLE STALL RESTROOM WALLS, WHETHER NEW OR EXISTING, TO RECEIVE WALL TILE TO 6'-0" AFF WITH EPOXY PAINT ABOVE, RE: SHEET A6 FOR TILE PATTERN. PREPARE AND/OR FLOAT EXISTING WALLS AS NECESSARY TO RECEIVE NEW TILE.
- NEW ACCESSORIES TO BE INSTALLED IN ALL RESTROOMS AS NOTED.
- SAND & PAINT ALL EXISTING MILLWORK, METAL CABINETS & DISPLAY CABINETS TO REMAIN.
- ALL EXISTING PLASTER WALLS TO BE SKIM COATED, LAMINATED, OR FURRED-OUT WITH GYP. BD. TO A SMOOTH FINISH & PAINTED.
- ALL BRICK WALLS TO BE PAINTED. INFILL ALL HOLES PRIOR TO PAINTING WALLS.
- INSTALL ROLLER SHADES AT ALL WINDOWS AS INDICATED ON PLANS.
- ALL WALLS IN CAFETERIA, AUDITORIUM & GYMNASIUM TO BE PAINTED.
- CEILINGS & GRILLES IN BOTH GYMNASIUMS TO BE PAINTED
- ALL EXISTING FRAMES TO REMAIN TO HAVE HOLES PATCHED/BONDO AND BE PREPARED FOR NEW DOORS, PAINT
- INSTALL HARD LID CEILINGS IN RESTROOMS, UNLESS NOTED OTHERWISE.
- NEW PAINT, FLOORING, & CEILING IN CUSTODIAL OFFICE.
- 4'-0" HIGH WALL PROTECTION TO BE INSTALLED ON ALL GYP BD WALLS IN CLINIC AND CORRIDORS.
- 6'-0" HIGH CORNER GUARDS TO BE INSTALLED AT ALL EXPOSED GYP BOARD CORNERS, WHETHER SHOWN @ ALL LOCATIONS ON DRAWINGS OR NOT. STAINLESS CORNER GUARDS TO BE INSTALLED AT RESTROOM CASSED OPENINGS.
- INSTALL SOLID PLYWOOD SHEETS BACKING FOR ALL UPPER CABINETS AND INTERACTIVE BOARDS.
- METAL UTILITY SHELVES TO BE INSTALLED IN ALL STORAGE ROOMS. SHELVES ARE TO BE 36"W X 72"H. SHELVES TO BE C.F.C.I.
- REFER TO MEP DRAWINGS FOR EXTENT OF PLUMBING, ELECTRICAL, & MECHANICAL WORK
- REFER TO FOOD SERVICE DRAWINGS FOR EXTENT OF KITCHEN EQUIPMENT & RELATED WORK.

ALTERNATES:

- REPLACE WINDOWS IN GYMNASIUM & MULTI-PURPOSE ROOM.
- NEW CEILING IN AUDITORIUM.

FLOOR PLAN LEGEND

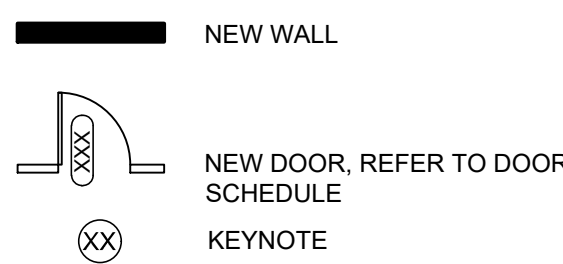

FLOOR PLAN KEYNOTES

- LVT/VINYL FLOORING
- CARPET
- NEW MILLWORK UNIT
- WALL PROTECTION
- NEW WINDOW SHADES
- NEW GYP BD WINDOW SILLS
- NEW TOILET PARTITIONS
- NEW TOILET ACCESSORIES
- NEW PLUMBING FIXTURES, RE: PLUMBING
- NEW HANDWASHING STATION
- NEW ADA DRINKING FOUNTAINS, ONE WITH ELECTRIC BOTTLE FILLER AT LOCATIONS WITH MULTIPLE DRINKING FOUNTAINS. RE: PLUMBING
- BENCH SEATS: 1'-0" DEEP LAMINATED HARDWOOD BENCH TOP ON POWDER COATED STEEL PEDESTALS MANUFACTURED BY LYON (OR APPROVED EQUAL)
- FIRE EXTINGUISHER CABINET
- 4'-0" x 5'-0" x 1'-0" GYP BD SOFFIT ON METAL STUDS FRAME
- UTILITY SHELVES
- FRP PANELS - MARLITE SYMMETRIX SMART SEAM
- SLIP RESISTANT SAFETY FLOOR
- REINSTALL STORED CUBBIES
- REINSTALL STORED FIXTURES
- NEW CEILING GRID & PANELS

WALL TYPES

- 1/2" GYP BD ON 3 1/2" METAL STUDS @ 16" O.C. TO DECK WITH SOUND BATT INSULATION, PAINT.
- 1/2" GYP BD ON 6" METAL STUDS @ 16" O.C. TO DECK WITH SOUND BATT INSULATION, PAINT
- 1/2" GYP BD ON 3 1/2" METAL STUDS @ 16" O.C. TO DECK, PAINT
- 1/2" GYP BD ON 6" METAL STUDS @ 16" O.C. TO DECK, PAINT
- 1/2" GYP BD ON 2 1/2" METAL STUDS @ 16" O.C. TO 6" ABOVE CEILING, PAINT
- 1/2" GYP BD ON 3 1/2" METAL STUDS @ 16" O.C. TO 6" ABOVE CEILING, PAINT.
- 1-HR RATED 1/2" GYP BD ON 3 1/2" METAL STUDS @ 16" O.C. TO DECK WITH SOUND BATT INSULATION, PAINT.
- 1/2" WATER-RESISTANT GYP BD ON 3 1/2" METAL STUDS @ 16" O.C. TO 6" ABOVE ADJACENT CEILING, PAINT
- WATER RESISTANT GYP BD ON 6" METAL STUDS @ 16" O.C. TO DECK WITH WALL TILE TO 6'-0" AFF & EPOXY PAINT ABOVE
- WATER RESISTANT GYP BD ON 3 1/2" METAL STUDS @ 16" O.C. TO DECK WITH WALL TILE TO 6'-0" AFF & EPOXY PAINT ABOVE
- WATER RESISTANT GYP BD ON 3 1/2" METAL STUDS @ 16" O.C. TO 6" ABOVE CEILING WITH WALL TILE TO 6'-0" AFF & EPOXY PAINT ABOVE
- WATER RESISTANT GYP BD ON 6" METAL STUDS @ 16" O.C. TO 6" ABOVE CEILING.
- WATER RESISTANT GYP BD ON BOTH SIDES OF 8" METAL STUDS @ 16" O.C. TO DECK WITH WALL TILE TO 6'-0" AFF & EPOXY PAINT ABOVE
- WATER RESISTANT GYP BD ON BOTH SIDES OF 8" METAL STUDS @ 16" O.C. TO DECK. ADD STAINLESS STEEL SHEATHING BEHIND APPLIANCES UNDERNEATH HOOD
- 1/2" GYP BD ON FURRING CHANNELS @ 16" O.C. TO 6" ABOVE CEILING GRID, PAINT
- 1/2" GYP BD LAMINATE ON EXISTING WALLS, PAINT.
- 1/2" GYP BD LAMINATE ON WALLS @ DOOR SURROUNDS IN CORRIDORS, TYP., PAINT. SEE 2/A1.1
- SKIM COAT WALLS, PAINT
- INFILL OPENING WITH METAL STUDS & GYP BOARD

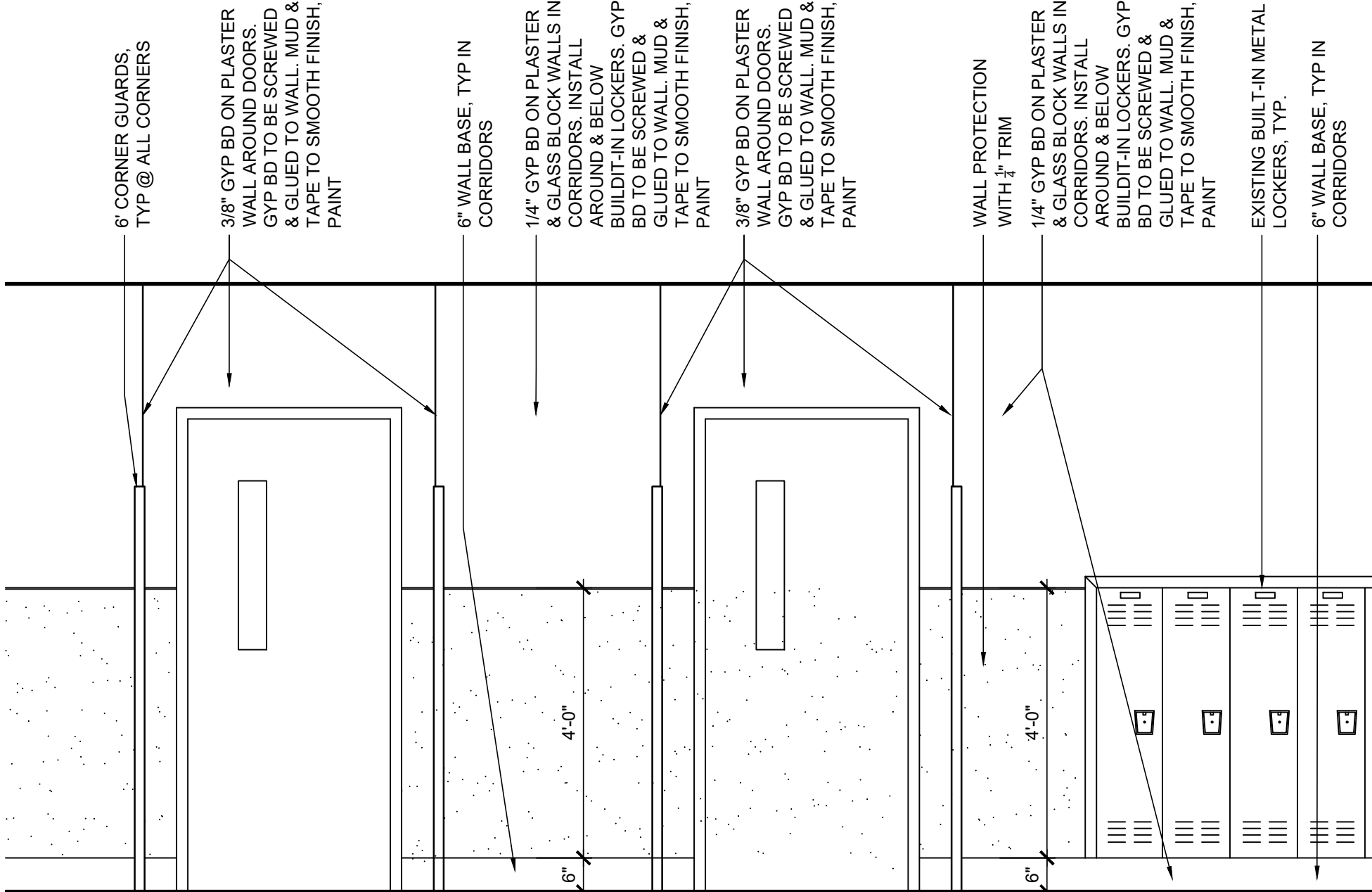

2 INTERIOR CORRIDOR ELEVATION

SCALE: 1/2" = 1'-0" TYPICAL AT SIMILAR CONDITIONS

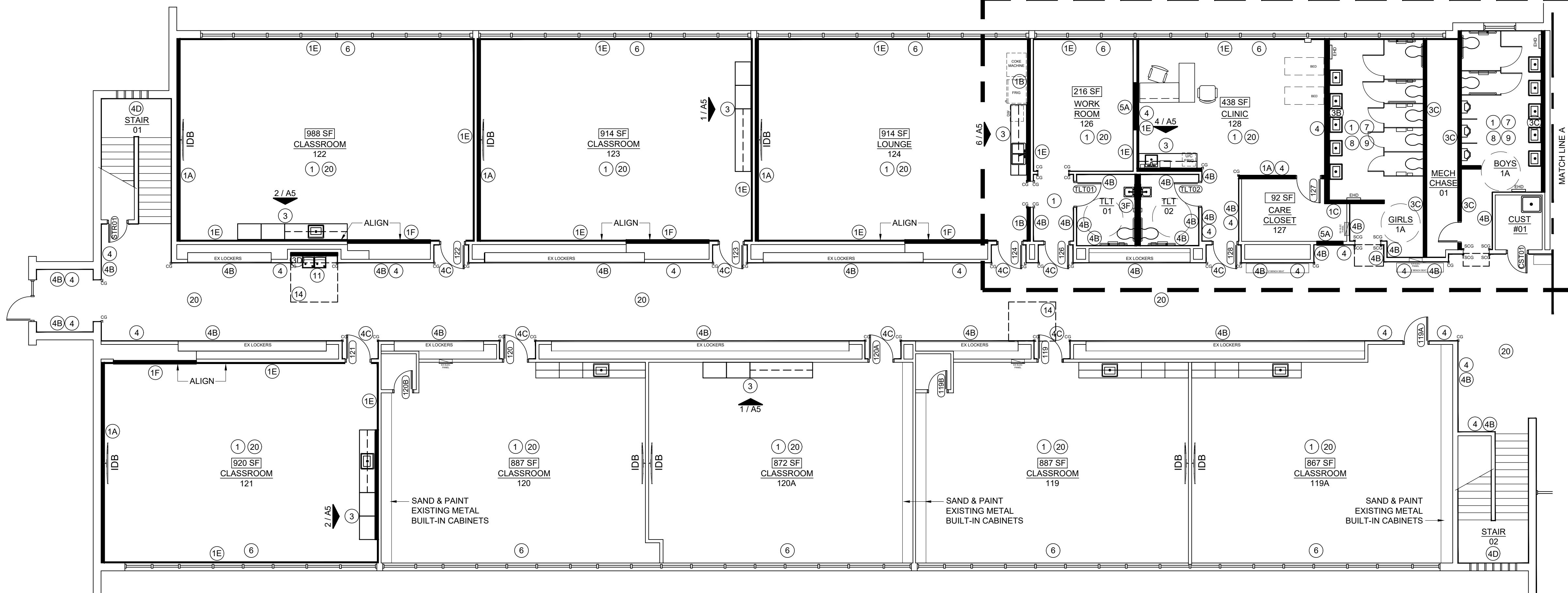

1 ENLARGED FLOOR PLAN

SCALE: 1/8" = 1'-0"



ENGINEER SEAL

TULSA PUBLIC SCHOOLS
BELL ELEMENTARY SCHOOL
6304 E ADMIRAL BLVD
TULSA, OK 74115

SEAL



PROJECT TITLE
BELL
ELEMENTARY
INTERIOR
RENOVATION

REVISION

SHEET TITLE
ENLARGED
FLOOR PLAN

DATE: 10/25/2022
SHEET NO.

A1.1

FLOOR PLAN NOTES:

- REPAIR ADJACENT WALLS TO REMAIN AS NECESSARY WHERE ALL DEMOLITION OCCURS. MATCH EXISTING CONDITIONS.
- PATCH AND REPAIR FLOOR AND WALL BASE AS NECESSARY WHERE ANY DEMOLITION OCCURS. FLOOR AND WALL BASE TO MATCH EXISTING.
- PATCH AND REPAIR DAMAGE TO WALL AND FLOOR WHERE RADIANT HEATERS/UNIVENTS HAVE BEEN REMOVED. PATCH EXTERIOR WALL WITH CMU INFILL. LEVEL FLOORS & COVER WITH SIMILAR FLOOR COVERING WHERE FLOORS ARE TO REMAIN. INSTALL NEW FLOOR COVERING AS SHOWN.
- REPAIR ALL WALLS, CEILINGS, AND FLOORS WHERE EXISTING MILLWORK AND/OR OTHER EXISTING ATTACHED ITEMS HAVE BEEN REMOVED AND/OR WHERE EXISTING WALLS, CEILINGS, & FLOORS ARE CRACKED OR DAMAGED.
- SKIM COAT & LEVEL ALL FLOORS PRIOR TO NEW FLOORING INSTALLATION.
- INSTALL RUBBER BASE IN ALL ROOMS TO RECEIVE VET, LVT OR CARPET
- ALL MULTI-STALL RESTROOMS TO HAVE VINYL FLOORS WITH 4" INTEGRAL BASE, UNLESS NOTED OTHERWISE
- PAINTE ALL WALLS IN CORRIDORS, CLASSROOMS, RESTROOMS, & ALL OTHER REMODELED AREAS. ALL DOOR FRAMES TO BE PAINTED. ALL GYP BD CEILINGS TO BE PAINTED THROUGHOUT.
- SAND & PAINT/STAIN ALL STORED HANDRAILS. REINSTALL IN EXISTING LOCATION.
- NEW PLUMBING WALLS IN MULTIPLE STALL RESTROOMS TO BE WATER-RESISTANT GYP BD TO DECK WITH WALL TILE TO 6'-0" AFF & EPOXY PAINT ABOVE. RE: SHEET A6 FOR TILE PATTERN.
- ALL** MULTIPLE STALL RESTROOM WALLS, WHETHER NEW OR EXISTING, TO RECEIVE WALL TILE TO 6'-0" AFF WITH EPOXY PAINT ABOVE. RE: SHEET A6 FOR TILE PATTERN. PREPARE AND/OR FLOAT EXISTING WALLS AS NECESSARY TO RECEIVE NEW TILE.
- NEW ACCESSORIES TO BE INSTALLED IN ALL RESTROOMS AS NOTED.
- SAND & PAINT ALL EXISTING MILLWORK, METAL CABINETS & DISPLAY CABINETS TO REMAIN.
- ALL EXISTING PLASTER WALLS TO BE SKIM COATED, LAMINATED, OR FURRED-OUT WITH GYP. BD. TO A SMOOTH FINISH & PAINTED.
- ALL BRICK WALLS TO BE PAINTED. INFILL ALL HOLES PRIOR TO PAINTING WALLS.
- INSTALL ROLLER SHADES AT ALL WINDOWS AS INDICATED ON PLANS.
- ALL WALLS IN CAFETERIA, AUDITORIUM & GYMNASIUM TO BE PAINTED.
- CEILINGS & GRILLES IN BOTH GYMNASIUMS TO BE PAINTED
- ALL EXISTING FRAMES TO REMAIN TO HAVE HOLES PATCHED/BONDO AND BE PREPARED FOR NEW DOORS, PAINT
- INSTALL HARD LID CEILINGS IN RESTROOMS, UNLESS NOTED OTHERWISE.
- NEW PAINT, FLOORING, & CEILING IN CUSTODIAL OFFICE.
- 4'-0" HIGH WALL PROTECTION TO BE INSTALLED ON ALL GYP BD WALLS IN CLINIC AND CORRIDORS.
- 6'-0" HIGH CORNER GUARDS TO BE INSTALLED AT ALL EXPOSED GYP BOARD CORNERS, WHETHER SHOWN @ ALL LOCATIONS ON DRAWINGS OR NOT. STAINLESS CORNER GUARDS TO BE INSTALLED AT RESTROOM CASSED OPENINGS.
- INSTALL **SOLID PLYWOOD SHEETS** BACKING FOR ALL UPPER CABINETS AND INTERACTIVE BOARDS.
- METAL UTILITY SHELVES TO BE INSTALLED IN ALL STORAGE ROOMS. SHELVES ARE TO BE 36"W X 72"H. SHELVES TO BE C.F.C.I.
- REFER TO MEP DRAWINGS FOR EXTENT OF PLUMBING, ELECTRICAL, & MECHANICAL WORK
- REFER TO FOOD SERVICE DRAWINGS FOR EXTENT OF KITCHEN EQUIPMENT & RELATED WORK.

ALTERNATES:

- REPLACE WINDOWS IN GYMNASIUM & MULTI-PURPOSE ROOM.
- NEW CEILING IN AUDITORIUM.

FLOOR PLAN KEYNOTES

- LVT/VINYL FLOORING
- CARPET
- NEW MILLWORK UNIT
- WALL PROTECTION
- NEW WINDOW SHADES
- NEW GYP BD WINDOW SILLS
- NEW TOILET PARTITIONS
- NEW TOILET ACCESSORIES
- NEW PLUMBING FIXTURES, RE: PLUMBING
- NEW HANDWASHING STATION
- NEW ADA DRINKING FOUNTAINS, ONE WITH ELECTRIC BOTTLE FILLER AT LOCATIONS WITH MULTIPLE DRINKING FOUNTAINS. RE: PLUMBING
- BENCH SEATS: 1'-0" DEEP LAMINATED HARDWOOD BENCH TOP ON POWDER COATED STEEL PEDESTALS MANUFACTURED BY LYON (OR APPROVED EQUAL)
- FIRE EXTINGUISHER CABINET
- 4'-0" x 5'-0" x 1'-0" GYP BD SOFFIT ON METAL STUDS FRAME
- UTILITY SHELVES
- FRP PANELS ON ALL EXPOSED BLOCK WALL IN KITCHEN - MARLITE SYMMETRIX SMART SEAM
- SLIP RESISTANT SAFETY FLOOR
- REINSTALL STORED CUBBIES
- REINSTALL STORED FIXTURES
- NEW CEILING GRID & PANELS

WALL TYPES

- (1A) ½" GYP BD ON 3 ½" METAL STUDS @ 16" O.C. TO DECK WITH SOUND BATT INSULATION, PAINT.

(1B) ½" GYP BD ON 6" METAL STUDS @ 16" O.C. TO DECK WITH SOUND BATT INSULATION, PAINT

(1C) ½" GYP BD ON 3 ½" METAL STUDS @ 16" O.C. TO DECK, PAINT

(1D) ½" GYP BD ON 6" METAL STUDS @ 16" O.C. TO DECK, PAINT

(1E) ½" GYP BD ON 2 ½" METAL STUDS @ 16" O.C. TO 6" ABOVE CEILING, PAINT

(1F) ½" GYP BD ON 3 ½" METAL STUDS @ 16" O.C. TO 6" ABOVE CEILING, PAINT.
- (2A) 1-HR RATED ½" GYP BD ON 3 ½" METAL STUDS @ 16" O.C. TO DECK WITH SOUND BATT INSULATION, PAINT.

(3A) ½" WATER-RESISTANT GYP BD ON 3 ½" METAL STUDS @ 16" O.C. TO 6" ABOVE ADJACENT CEILING, PAINT

(3B) WATER RESISTANT GYP BD ON 6" METAL STUDS @ 16" O.C. TO DECK WITH WALL TILE TO 6'-0" AFF & EPOXY PAINT ABOVE

(3C) WATER RESISTANT GYP BD ON 3 ½" METAL STUDS @ 16" O.C. TO DECK WITH WALL TILE TO 6'-0" AFF & EPOXY PAINT ABOVE

(3D) WATER RESISTANT GYP BD ON 3 ½" METAL STUDS @ 16" O.C. TO 6" ABOVE CEILING WITH WALL TILE TO 6'-0" AFF & EPOXY PAINT ABOVE

(3E) WATER RESISTANT GYP BD ON 6" METAL STUDS @ 16" O.C. TO 6" ABOVE CEILING.
- (3F) WATER RESISTANT GYP BD ON BOTH SIDES OF 8" METAL STUDS @ 16" O.C. TO DECK WITH WALL TILE TO 6'-0" AFF & EPOXY PAINT ABOVE

(3G) WATER RESISTANT GYP BD ON BOTH SIDES OF 8" METAL STUDS @ 16" O.C. TO DECK. ADD STAINLESS STEEL SHEATHING BEHIND APPLIANCES UNDERNEATH HOOD

(4A) ½" GYP BD ON FURRING CHANNELS @ 16" O.C. TO 6" ABOVE CEILING GRID, PAINT

(4B) ½" GYP BD LAMINATE ON EXISTING WALLS, PAINT.

(4C) ½" GYP BD LAMINATE ON WALLS @ DOOR SURROUNDS IN CORRIDORS, TYP., PAINT. SEE 2/A1.1

(4D) SKIM COAT WALLS, PAINT

(6A) INFILL OPENING WITH METAL STUDS & GYP BOARD

FLOOR PLAN LEGEND

- NEW WALL
- NEW DOOR, REFER TO DOOR SCHEDULE
- XX

KEYNOTE

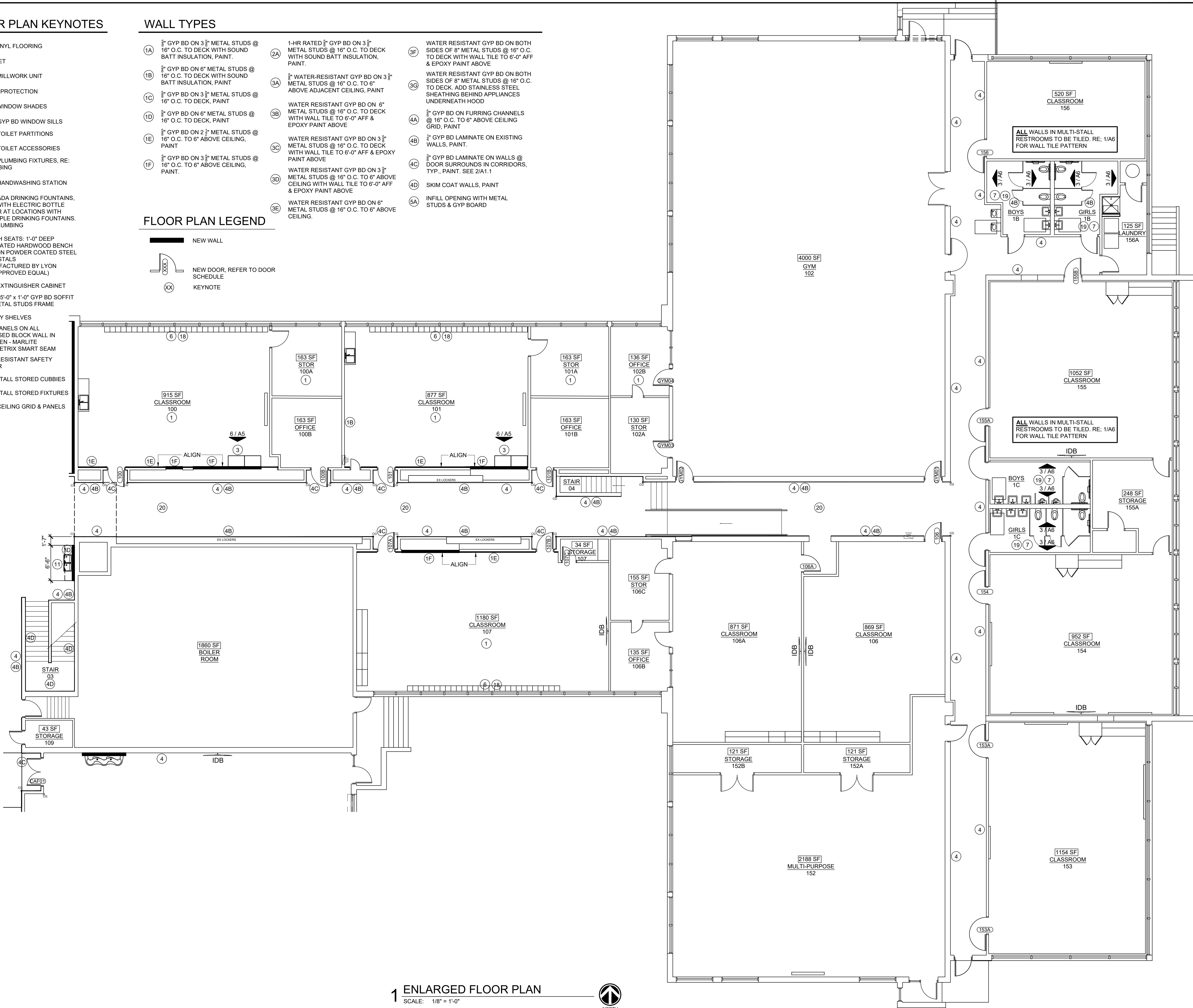

1 ENLARGED FLOOR PLAN
SCALE: 1/8" = 1'-0"



ENGINEER SEAL

TULSA PUBLIC SCHOOLS
BELL ELEMENTARY SCHOOL
6304 E ADMIRAL BLVD
TULSA, OK 74115

SEAL



PROJECT TITLE
BELL
ELEMENTARY
INTERIOR
RENOVATION

REVISION

SHEET TITLE
ENLARGED
FLOOR PLAN

DATE: 10/25/2022
SHEET NO.

A1.2



ENGINEER SEAL

TULSA PUBLIC SCHOOLS
BELL ELEMENTARY SCHOOL
6304 E ADMIRAL BLVD
TULSA, OK 74115

REAL



PROJECT TITLE
BELL
ELEMENTARY
INTERIOR
RENOVATION

REVISION

SHEET TITLE
ENLARGED
FLOOR PLAN

DATE: 10/25/2022

SHEET NO.

A1.3

FLOOR PLAN NOTES:

SEE FLOOR PLAN NOTES FROM
PREVIOUS SHEETS.

FLOOR PLAN KEYNOTES

- | | | | |
|----|---|----|---|
| 1 | LVT/VINYL FLOORING | 12 | BENCH SEATS: 1'-0" DEEP LAMINATED HARDWOOD BENCH TOP ON POWDER COATED STEEL PEDESTALS |
| 2 | CARPET | 13 | FRP EXTINGUISHER CABINET |
| 3 | NEW MILLWORK UNIT | 14 | 4'-0" x 5'-0" x 1'-0" GYP BD SOFFIT ON METAL STUDS FRAME |
| 4 | WALL PROTECTION | 15 | UTILITY SHELVES |
| 5 | NEW WINDOW SHADES | 16 | FRP PANELS ON ALL EXPOSED BLOCK WALL IN KITCHEN - MARLITE SYMMETRIC SMART SEAM |
| 6 | NEW GYP BD WINDOW SILLS | 17 | SLIP RESISTANT SAFETY FLOOR |
| 7 | NEW TOILET PARTITIONS | 18 | REINSTALL STORED CUBBIES |
| 8 | NEW TOILET ACCESSORIES | 19 | REINSTALL STORED FIXTURES |
| 9 | NEW PLUMBING FIXTURES, RE: PLUMBING | 20 | NEW CEILING GRID & PANELS |
| 10 | NEW HANDWASHING STATION | | |
| 11 | NEW ADA DRINKING FOUNTAINS, ONE WITH ELECTRIC BOTTLE FILLER AT LOCATIONS WITH MULTIPLE DRINKING FOUNTAINS, RE: PLUMBING | | |

FLOOR PLAN LEGEND

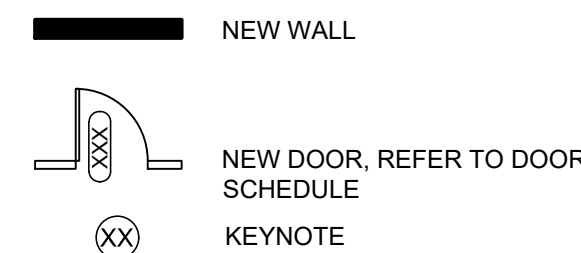

ALTERNATES:

1. REPLACE WINDOWS IN GYMNASIUM & MULTI-PURPOSE ROOM.
2. NEW CEILING IN AUDITORIUM.

WALL TYPES

- | | | | | | |
|------|---|------|--|------|--|
| (1A) | $\frac{5}{8}$ " GYP BD ON 3 $\frac{5}{8}$ " METAL STUDS @ 16" O.C. TO DECK WITH SOUND BATT INSULATION, PAINT. | (2A) | 1-HR RATED $\frac{5}{8}$ " GYP BD ON 3 $\frac{5}{8}$ " METAL STUDS @ 16" O.C. TO DECK WITH SOUND BATT INSULATION, PAINT. | (3F) | WATER RESISTANT GYP BD ON BOTH SIDES OF 8" METAL STUDS @ 16" O.C. TO DECK WITH WALL TILE TO 6'-0" AFF & EPOXY PAINT ABOVE |
| (1B) | $\frac{5}{8}$ " GYP BD ON 6" METAL STUDS @ 16" O.C. TO DECK WITH SOUND BATT INSULATION, PAINT | (3A) | $\frac{5}{8}$ " WATER-RESISTANT GYP BD ON 3 $\frac{5}{8}$ " METAL STUDS @ 16" O.C. TO 6" ABOVE ADJACENT CEILING, PAINT | (3G) | WATER RESISTANT GYP BD ON BOTH SIDES OF 8" METAL STUDS @ 16" O.C. TO DECK, ADD STAINLESS STEEL SHEATHING BEHIND APPLIANCES UNDERNEATH HOOD |
| (1C) | $\frac{5}{8}$ " GYP BD ON 3 $\frac{5}{8}$ " METAL STUDS @ 16" O.C. TO DECK, PAINT | (3B) | WATER RESISTANT GYP BD ON 6" METAL STUDS @ 16" O.C. TO DECK WITH WALL TILE TO 6'-0" AFF & EPOXY PAINT ABOVE | (4A) | $\frac{5}{8}$ " GYP BD ON FURRING CHANNELS @ 16" O.C. TO 6" ABOVE CEILING GRID, PAINT |
| (1D) | $\frac{5}{8}$ " GYP BD ON 6" METAL STUDS @ 16" O.C. TO DECK, PAINT | (3C) | WATER RESISTANT GYP BD ON 3 $\frac{5}{8}$ " METAL STUDS @ 16" O.C. TO DECK WITH WALL TILE TO 6'-0" AFF & EPOXY PAINT ABOVE | (4B) | $\frac{1}{2}$ " GYP BD LAMINATE ON EXISTING WALLS, PAINT |
| (1E) | $\frac{5}{8}$ " GYP BD ON 2 $\frac{1}{2}$ " METAL STUDS @ 16" O.C. TO 6" ABOVE CEILING, PAINT | (3D) | WATER RESISTANT GYP BD ON 3 $\frac{5}{8}$ " METAL STUDS @ 16" O.C. TO 6" ABOVE CEILING WITH WALL TILE TO 6'-0" AFF & EPOXY PAINT ABOVE | (4C) | $\frac{5}{8}$ " GYP BD LAMINATE ON WALLS @ DOOR SURROUNDS IN CORRIDORS, TYP., SEE 2/A1.1 |
| (1F) | $\frac{5}{8}$ " GYP BD ON 3 $\frac{5}{8}$ " METAL STUDS @ 16" O.C. TO 6" ABOVE CEILING, PAINT. | (3E) | WATER RESISTANT GYP BD ON 6" METAL STUDS @ 16" O.C. TO 6" ABOVE CEILING. | (4D) | SKIM COAT WALLS, PAINT |
| | | | | (5A) | INFILL OPENING WITH METAL STUDS & GYP BOARD |

WET WALLS IN SINGLE STALL
RESTROOMS TO BE TILED WITH
CT-1 ONLY.

1 ENLARGED FLOOR PLAN

SCALE: 1/8" = 1'-0"



NORT

FLOOR PLAN NOTES:

1. REPAIR ADJACENT WALLS TO REMAIN AS NECESSARY WHERE ALL DEMOLITION OCCURS. MATCH EXISTING CONDITIONS.
2. PATCH AND REPAIR FLOOR AND WALL BASE AS NECESSARY WHERE ANY DEMOLITION OCCURS. FLOOR AND WALL BASE TO MATCH EXISTING.
3. PATCH AND REPAIR DAMAGE TO WALL AND FLOOR WHERE RADIANT HEATERS/UNIVENTS HAVE BEEN REMOVED. PATCH EXTERIOR WALL WITH CMU INFILL. LEVEL FLOORS & COVER WITH SIMILAR FLOOR COVERING WHERE FLOORS ARE TO REMAIN. INSTALL NEW FLOOR COVERING AS SHOWN.
4. REPAIR ALL WALLS, CEILINGS, AND FLOORS WHERE EXISTING MILLWORK AND/OR OTHER EXISTING ATTACHED ITEMS HAVE BEEN REMOVED AND/OR WHERE EXISTING WALLS, CEILINGS, & FLOORS ARE CRACKED OR DAMAGED.
5. SKIM COAT & LEVEL ALL FLOORS PRIOR TO NEW FLOORING INSTALLATION.
6. INSTALL RUBBER BASE IN ALL ROOMS TO RECEIVE VET, LVT OR CARPET
7. ALL MULTI-STALL RESTROOMS TO HAVE VINYL FLOORS WITH 4" INTEGRAL BASE, UNLESS NOTED OTHERWISE
8. PAINT ALL WALLS IN CORRIDORS, CLASSROOMS, RESTROOMS, & ALL OTHER REMODELED AREAS. ALL DOOR FRAMES TO BE PAINTED. ALL GYP BD CEILINGS TO BE PAINTED THROUGHOUT.
9. SAND & PAINT/STAIN ALL STORED HANDRAILS. REINSTALL IN EXISTING LOCATION.
10. NEW PLUMBING WALLS IN MULTIPLE STALL RESTROOMS TO BE WATER-RESISTANT GYP BD TO DECK WITH WALL TILE TO 6'-0" AFF & EPOXY PAINT ABOVE, RE: SHEET A6 FOR TILE PATTERN.
11. ALL MULTIPLE STALL RESTROOM WALLS, WHETHER NEW OR EXISTING, TO RECEIVE WALL TILE TO 6'-0" AFF WITH EPOXY PAINT ABOVE, RE: SHEET A6 FOR TILE PATTERN. PREPARE AND/OR FLOAT EXISTING WALLS AS NECESSARY TO RECEIVE NEW TILE.
12. NEW ACCESSORIES TO BE INSTALLED IN ALL RESTROOMS AS NOTED.
13. SAND & PAINT ALL EXISTING MILLWORK, METAL CABINETS & DISPLAY CABINETS TO REMAIN.
14. ALL EXISTING PLASTER WALLS TO BE SKIM COATED, LAMINATED, OR FURRED-OUT WITH GYP. BD. TO A SMOOTH FINISH & PAINTED.
15. ALL BRICK WALLS TO BE PAINTED. INFILL ALL HOLES PRIOR TO PAINTING WALLS.
16. INSTALL ROLLER SHADES AT ALL WINDOWS AS INDICATED ON PLANS.
17. ALL WALLS IN CAFETERIA, AUDITORIUM & GYMNASIUM TO BE PAINTED.
18. CEILINGS & GRILLES IN BOTH GYMNASIUMS TO BE PAINTED
19. ALL EXISTING FRAMES TO REMAIN TO HAVE HOLES PATCHED/BONDO AND BE PREPARED FOR NEW DOORS, PAINT
20. INSTALL HARD LID CEILINGS IN RESTROOMS, UNLESS NOTED OTHERWISE.
21. NEW PAINT, FLOORING, & CEILING IN CUSTODIAL OFFICE.
22. 4'-0" HIGH WALL PROTECTION TO BE INSTALLED ON ALL GYP BD WALLS IN CLINIC AND CORRIDORS.
23. 6'-0" HIGH CORNER GUARDS TO BE INSTALLED AT ALL EXPOSED GYP BOARD CORNERS, WHETHER SHOWN @ ALL LOCATIONS ON DRAWINGS OR NOT. STAINLESS CORNER GUARDS TO BE INSTALLED AT RESTROOM CAGED OPENINGS.
24. INSTALL SOLID PLYWOOD SHEETS BACKING FOR ALL UPPER CABINETS AND INTERACTIVE BOARDS.
25. METAL UTILITY SHELVES TO BE INSTALLED IN ALL STORAGE ROOMS. SHELVES ARE TO BE 36"W X 72"H. SHELVES TO BE C.F.C.I.
26. REFER TO MEP DRAWINGS FOR EXTENT OF PLUMBING, ELECTRICAL, & MECHANICAL WORK
27. REFER TO FOOD SERVICE DRAWINGS FOR EXTENT OF KITCHEN EQUIPMENT & RELATED WORK.

WALL TYPES

- 1A

3/8" GYP BD ON 3 3/8" METAL STUDS @ 16" O.C. TO DECK WITH SOUND BATT INSULATION, PAINT.
- 1B

3/8" GYP BD ON 6" METAL STUDS @ 16" O.C. TO DECK WITH SOUND BATT INSULATION, PAINT
- 1C

3/8" GYP BD ON 3 3/8" METAL STUDS @ 16" O.C. TO DECK, PAINT
- 1D

3/8" GYP BD ON 6" METAL STUDS @ 16" O.C. TO DECK, PAINT
- 1E

3/8" GYP BD ON 2 3/8" METAL STUDS @ 16" O.C. TO 6" ABOVE CEILING, PAINT
- 1F

3/8" GYP BD ON 3 3/8" METAL STUDS @ 16" O.C. TO 6" ABOVE CEILING, PAINT.
- 2A

1-HR RATED 3/8" GYP BD ON 3 3/8" METAL STUDS @ 16" O.C. TO DECK WITH SOUND BATT INSULATION, PAINT.
- 3A

3/8" WATER-RESISTANT GYP BD ON 3 3/8" METAL STUDS @ 16" O.C. TO 6" ABOVE ADJACENT CEILING, PAINT
- 3B

WATER RESISTANT GYP BD ON 6" METAL STUDS @ 16" O.C. TO DECK WITH WALL TILE TO 6'-0" AFF & EPOXY PAINT ABOVE
- 3C

WATER RESISTANT GYP BD ON 3 3/8" METAL STUDS @ 16" O.C. TO DECK WITH WALL TILE TO 6'-0" AFF & EPOXY PAINT ABOVE
- 3D

WATER RESISTANT GYP BD ON 3 3/8" METAL STUDS @ 16" O.C. TO 6" ABOVE CEILING WITH WALL TILE TO 6'-0" AFF & EPOXY PAINT ABOVE
- 3E

WATER RESISTANT GYP BD ON 6" METAL STUDS @ 16" O.C. TO 6" ABOVE CEILING.
- 3F

WATER RESISTANT GYP BD ON BOTH SIDES OF 8" METAL STUDS @ 16" O.C. TO DECK WITH WALL TILE TO 6'-0" AFF & EPOXY PAINT ABOVE.
- 3G

WATER RESISTANT GYP BD ON BOTH SIDES OF 8" METAL STUDS @ 16" O.C. TO DECK. ADD STAINLESS STEEL SHEATHING BEHIND APPLIANCES UNDERNEATH HOOD
- 4A

3/8" GYP BD ON FURRING CHANNELS @ 16" O.C. TO 6" ABOVE CEILING GRID, PAINT
- 4B

3/8" GYP BD LAMINATE ON EXISTING WALLS, PAINT.
- 4C

3/8" GYP BD LAMINATE ON WALLS @ DOOR SURROUNDINGS IN CORRIDORS, TYP., PAINT. SEE 2/A1.1
- 4D

SKIM COAT WALLS, PAINT
- 5A

INFILL OPENING WITH METAL STUDS & GYP BOARD

FLOOR PLAN KEYNOTES

- 1
- LVT/VINYL FLOORING
- 2
- CARPET
- 3
- NEW MILLWORK UNIT
- 4
- WALL PROTECTION
- 5
- NEW WINDOW SHADES
- 6
- NEW GYP BD WINDOW SILLS
- 7
- NEW TOILET PARTITIONS
- 8
- NEW TOILET ACCESSORIES
- 9
- NEW PLUMBING FIXTURES, RE: PLUMBING
- 10
- NEW HANDWASHING STATION
- 11
- NEW ADA DRINKING FOUNTAINS, ONE WITH ELECTRIC BOTTLE FILLER AT LOCATIONS WITH MULTIPLE DRINKING FOUNTAINS. RE: PLUMBING
- 12
- BENCH SEATS: 1'-0" DEEP LAMINATED HARDWOOD BENCH TOP ON POWDER COATED STEEL PEDESTALS MANUFACTURED BY LYON (OR APPROVED EQUAL)
- 13
- FIRE EXTINGUISHER CABINET
- 14
- 4'-0" x 5'-0" x 1'-0" GYP BD SOFFIT ON METAL STUDS FRAME
- 15
- UTILITY SHELVES
- 16
- FRP PANELS ON ALL EXPOSED BLOCK WALL IN KITCHEN - MARLITE SYMMETRIX SMART SEAM
- 17
- SLIP RESISTANT SAFETY FLOOR
- 18
- REINSTALL STORED CUBBIES
- 19
- REINSTALL STORED FIXTURES
- 20
- NEW CEILING GRID & PANELS

FLOOR PLAN LEGEND

- NEW WALL
- NEW DOOR, REFER TO DOOR SCHEDULE
- XX

KEYNOTE

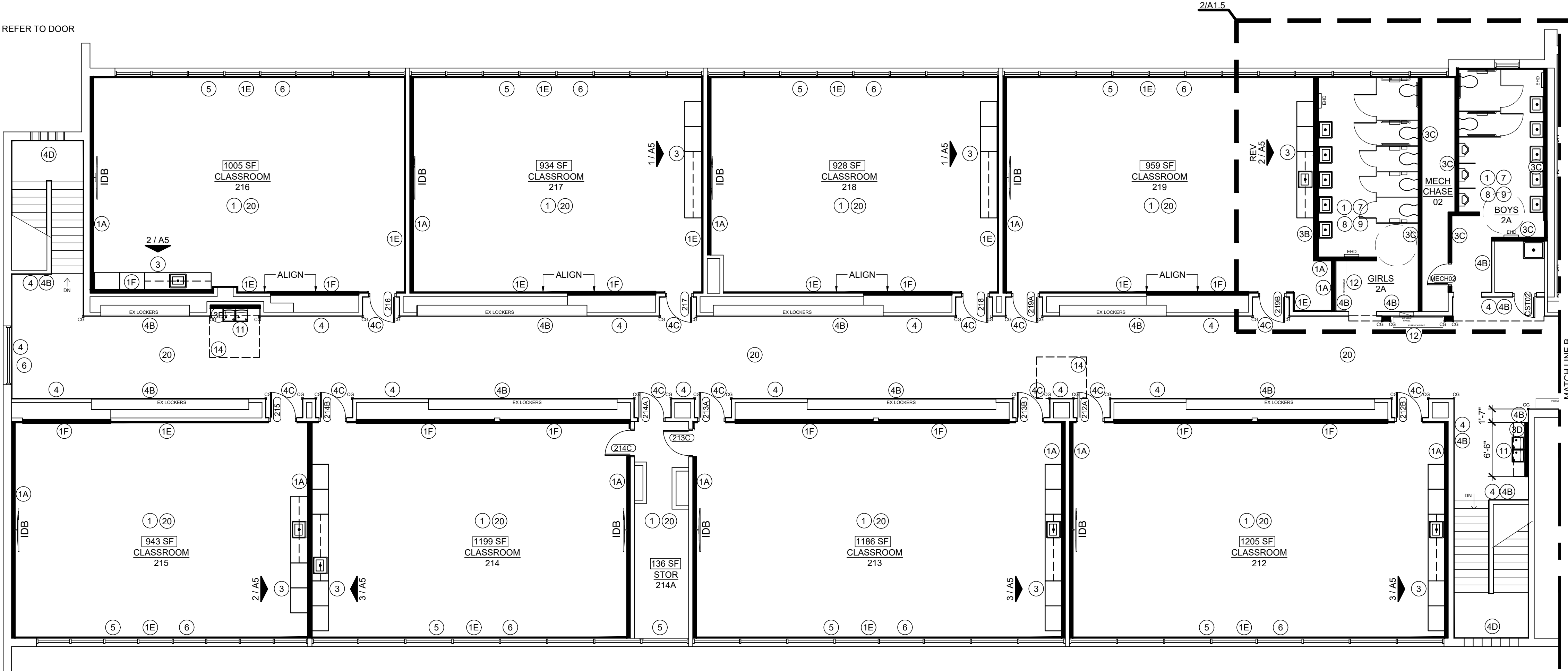
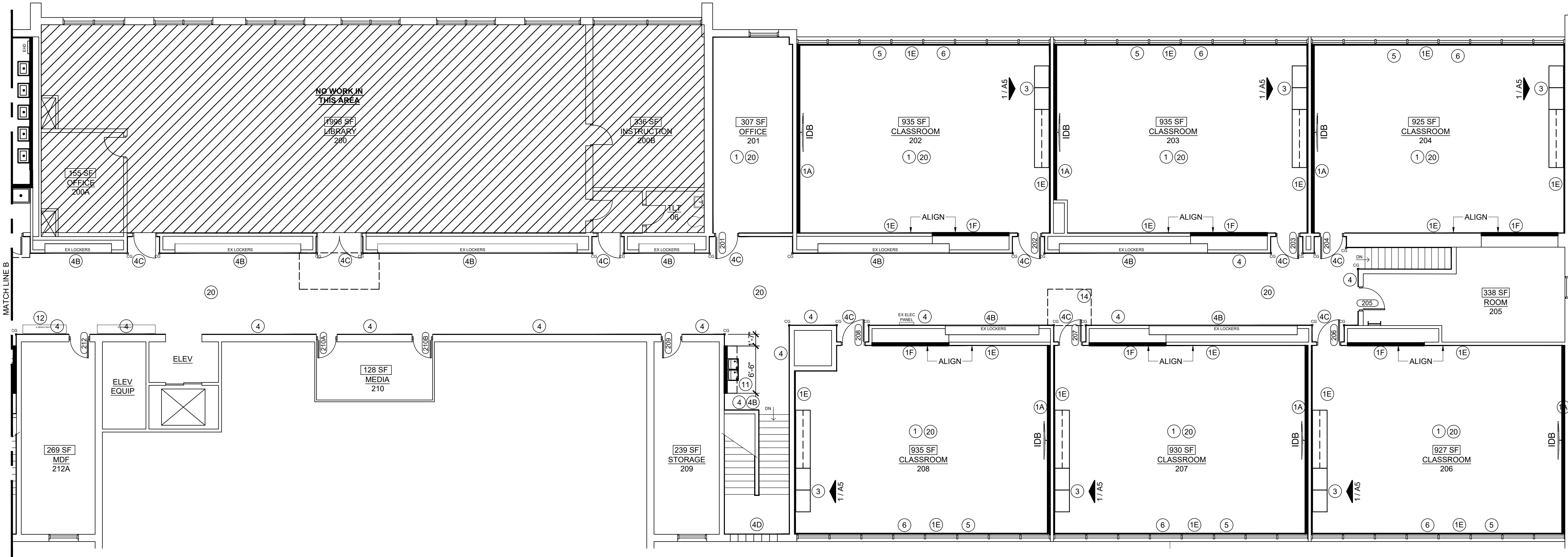

1 ENLARGED FLOOR PLAN
SCALE: 1/8" = 1'-0"



ENGINEER SEAL

TULSA PUBLIC SCHOOLS
BELL ELEMENTARY SCHOOL
6304 E ADMIRAL BLVD
TULSA, OK 74115

SEAL



PROJECT TITLE
BELL
ELEMENTARY
INTERIOR
RENOVATION

REVISION

SHEET TITLE
ENLARGED
FLOOR PLAN

DATE: 10/25/2022
SHEET NO.

A1.4

FLOOR PLAN KEYNOTES

- | | |
|--|--|
| 1 LVT/VINYL FLOORING | 12 BENCH SEATS: 1'-0" DEEP LAMINATED HARDWOOD BENCH TOP ON POWDER COATED STEEL PEDESTALS |
| 2 CARPET | 13 FIRE EXTINGUISHER CABINET |
| 3 NEW MILLWORK UNIT | 14 4'-0" x 5'-0" x 1'-0" GYP BD SOFFIT ON METAL STUDS FRAME |
| 4 WALL PROTECTION | 15 UTILITY SHELVES |
| 5 NEW WINDOW SHADES | 16 FRP PANELS ON ALL EXPOSED BLOCK WALL IN KITCHEN - MARLITE SYMMETRIX SMART SEAM |
| 6 NEW GYP BD WINDOW SILLS | 17 SLIP RESISTANT SAFETY FLOOR |
| 7 NEW TOILET PARTITIONS | 18 REINSTALL STORED CUBBIES |
| 8 NEW TOILET ACCESSORIES | 19 REINSTALL STORED FIXTURES |
| 9 NEW PLUMBING FIXTURES, RE: PLUMBING | 20 NEW CEILING GRID & PANELS |
| 10 NEW HANDWASHING STATION | |
| 11 NEW ADA DRINKING FOUNTAINS, ONE WITH ELECTRIC BOTTLE FILLER AT LOCATIONS WITH MULTIPLE DRINKING FOUNTAINS. RE: PLUMBING | |

WALL TYPES

- | | | |
|--|--|---|
| 1A 5/8" GYP BD ON 3 1/2" METAL STUDS @ 16" O.C. TO DECK WITH SOUND BATT INSULATION, PAINT. | 2A 1-HR RATED 5/8" GYP BD ON 3 1/2" METAL STUDS @ 16" O.C. TO DECK WITH SOUND BATT INSULATION, PAINT. | 3F WATER RESISTANT GYP BD ON BOTH SIDES OF 8" METAL STUDS @ 16" O.C. TO DECK WITH WALL TILE TO 6'-0" AFF & EPOXY PAINT ABOVE |
| 1B 5/8" GYP BD ON 6" METAL STUDS @ 16" O.C. TO DECK WITH SOUND BATT INSULATION, PAINT | 3A 5/8" WATER-RESISTANT GYP BD ON 3 1/2" METAL STUDS @ 16" O.C. TO 6" ABOVE ADJACENT CEILING, PAINT | 3G WATER RESISTANT GYP BD ON BOTH SIDES OF 8" METAL STUDS @ 16" O.C. TO DECK. ADD STAINLESS STEEL SHEATHING BEHIND APPLIANCES UNDERNEATH HOOD |
| 1C 5/8" GYP BD ON 3 1/2" METAL STUDS @ 16" O.C. TO DECK, PAINT | 3B WATER RESISTANT GYP BD ON 6" METAL STUDS @ 16" O.C. TO DECK WITH WALL TILE TO 6'-0" AFF & EPOXY PAINT ABOVE | 4A 5/8" GYP BD ON FURRING CHANNELS @ 16" O.C. TO 6" ABOVE CEILING GRID, PAINT |
| 1D 5/8" GYP BD ON 6" METAL STUDS @ 16" O.C. TO DECK, PAINT | 3C WATER RESISTANT GYP BD ON 3 1/2" METAL STUDS @ 16" O.C. TO DECK WITH WALL TILE TO 6'-0" AFF & EPOXY PAINT ABOVE | 4B 1/2" GYP BD LAMINATE ON EXISTING WALLS, PAINT. |
| 1E 5/8" GYP BD ON 2 1/2" METAL STUDS @ 16" O.C. TO 6" ABOVE CEILING, PAINT | 3D WATER RESISTANT GYP BD ON 3 1/2" METAL STUDS @ 16" O.C. TO 6" ABOVE CEILING WITH WALL TILE TO 6'-0" AFF & EPOXY PAINT ABOVE | 4C 5/8" GYP BD LAMINATE ON WALLS @ DOOR SURROUNDS IN CORRIDORS, TYP., PAINT. SEE 2/A1.1 |
| 1F 5/8" GYP BD ON 3 1/2" METAL STUDS @ 16" O.C. TO 6" ABOVE CEILING, PAINT. | 3E WATER RESISTANT GYP BD ON 6" METAL STUDS @ 16" O.C. TO 6" ABOVE CEILING. | 4D SKIM COAT WALLS, PAINT |
| | | 5A INFILL OPENING WITH METAL STUDS & GYP BOARD |

FLOOR PLAN LEGEND

- NEW WALL
- NEW DOOR, REFER TO DOOR SCHEDULE
- KEYNOTE

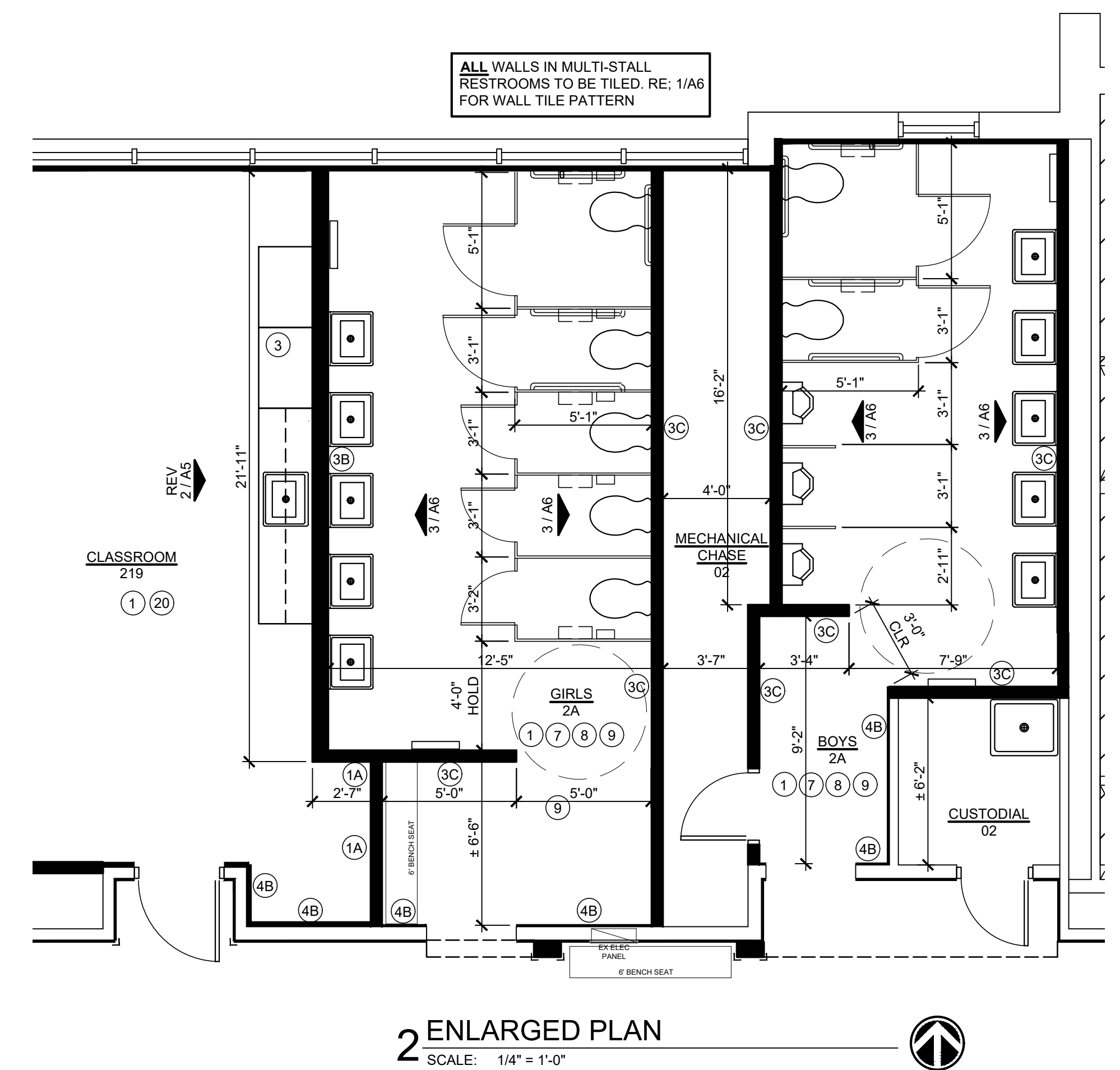

2 ENLARGED PLAN
SCALE: 1/4" = 1'-0"

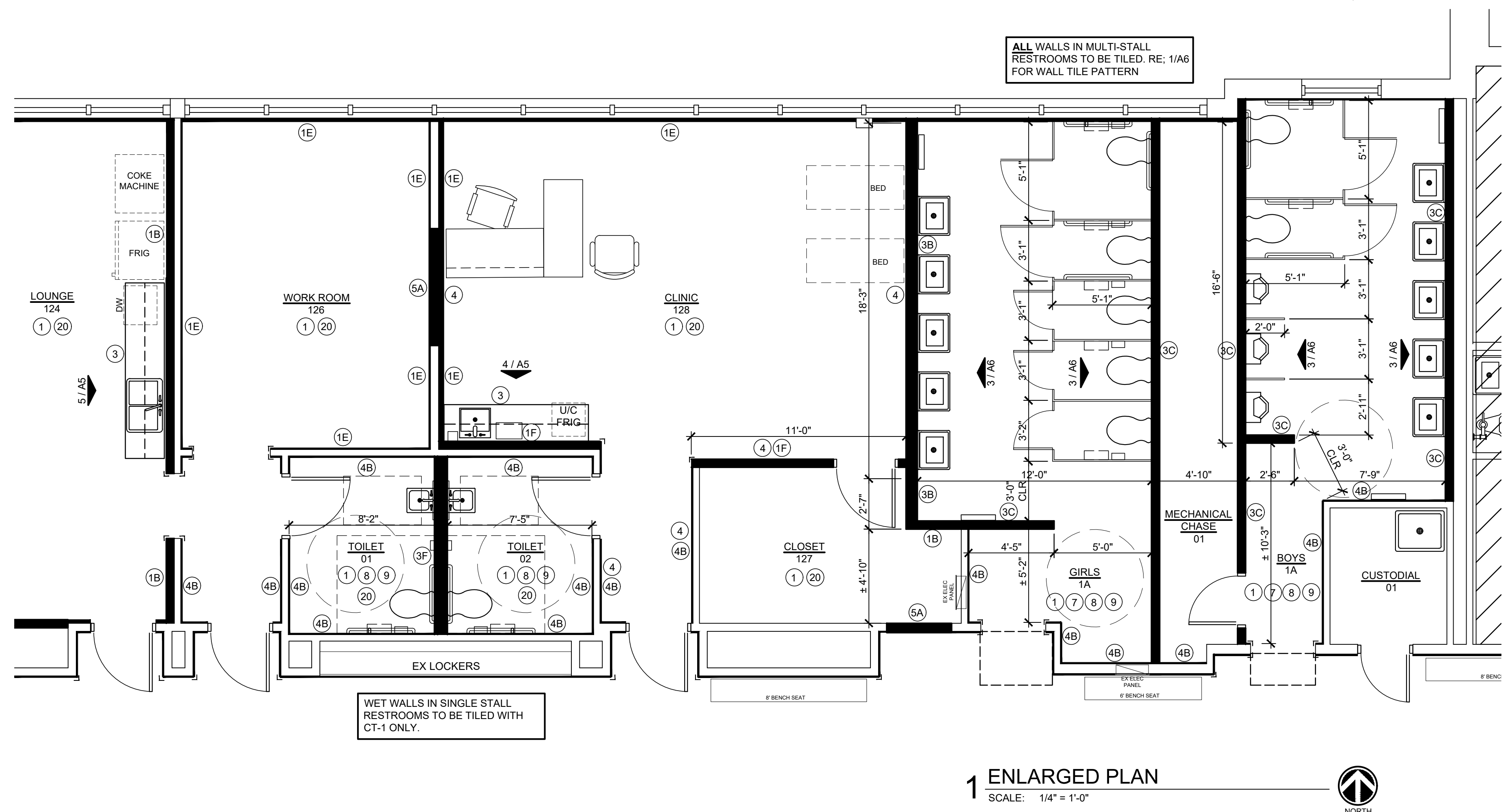

1 ENLARGED PLAN
SCALE: 1/4" = 1'-0"

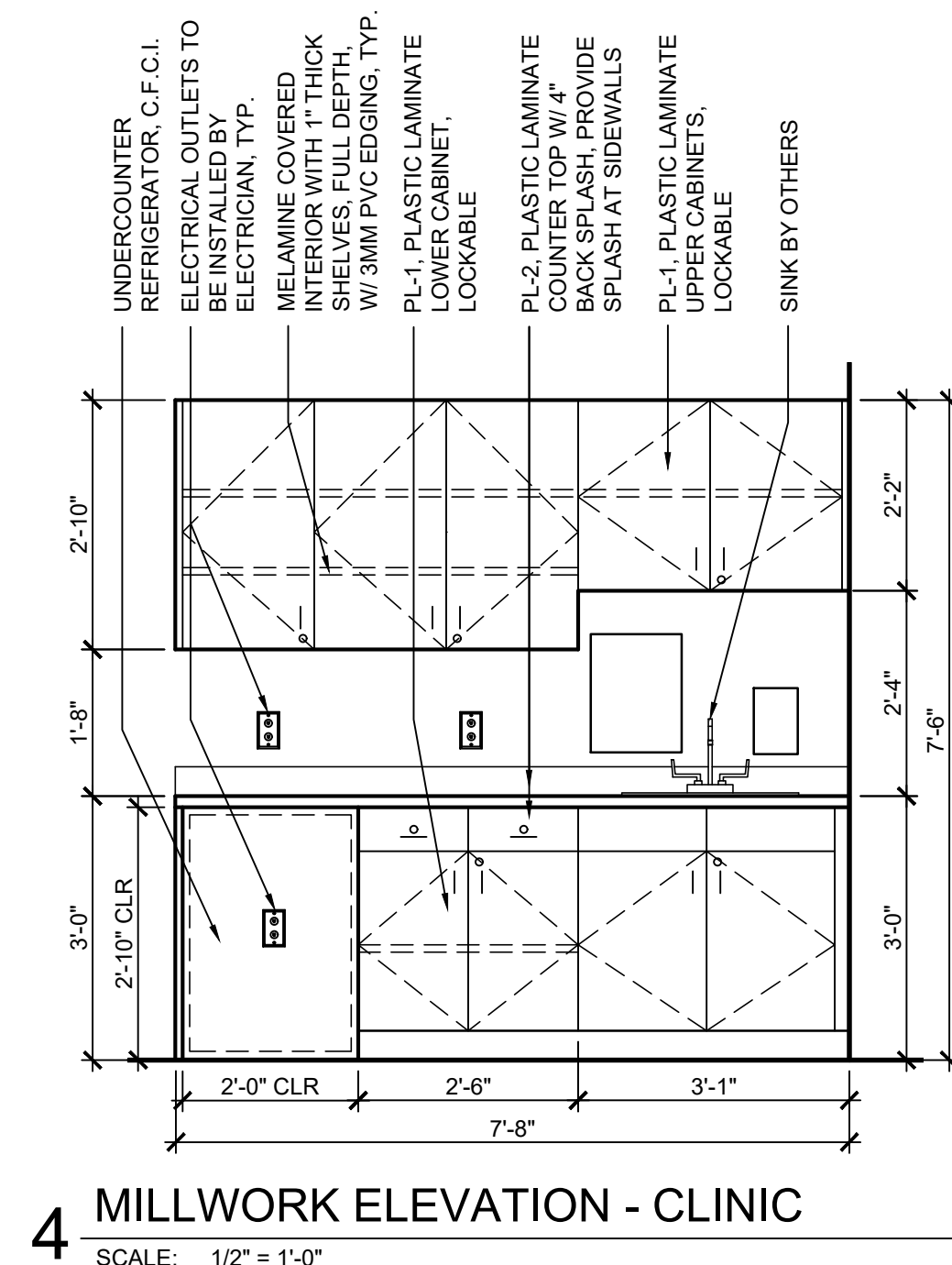
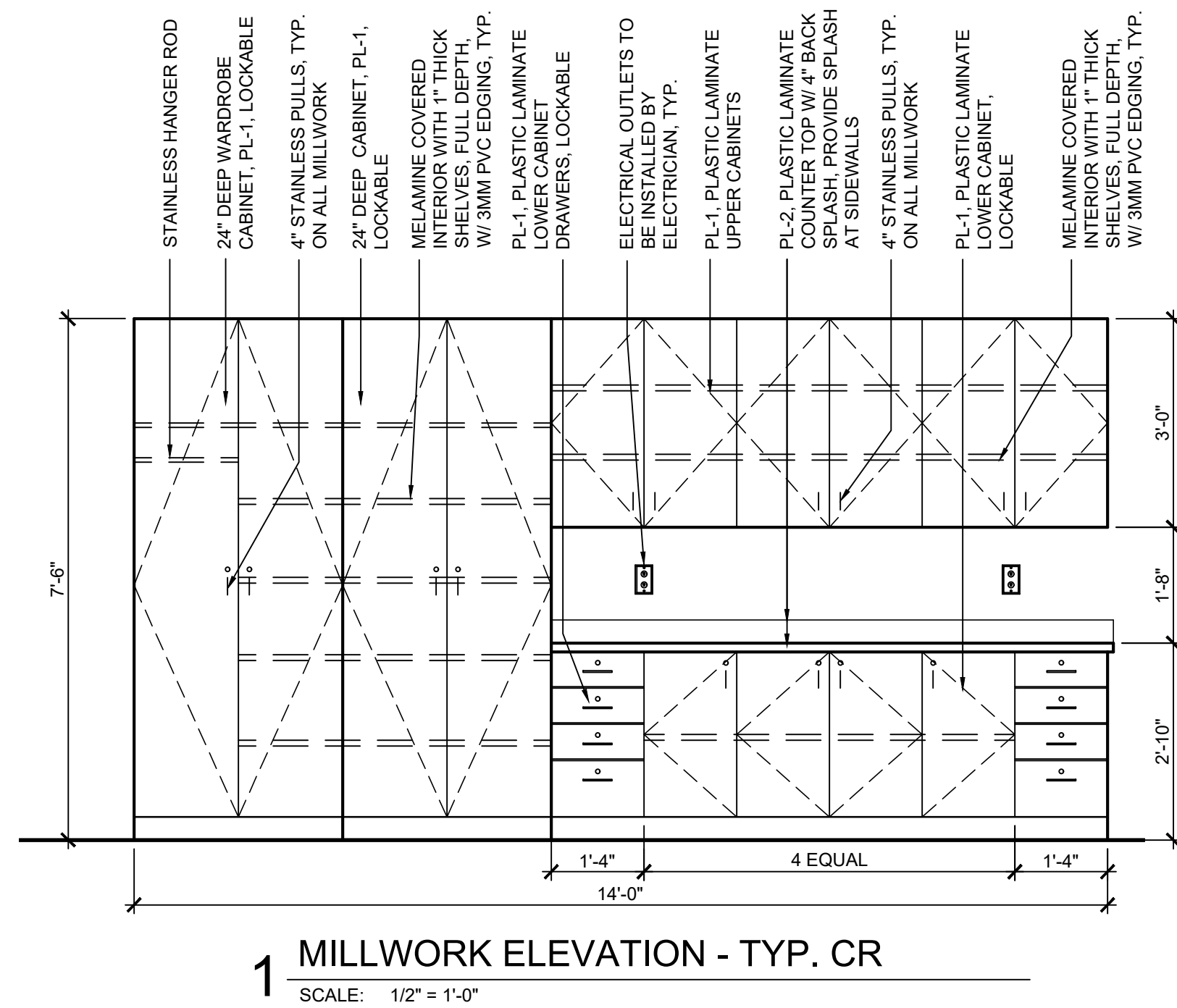
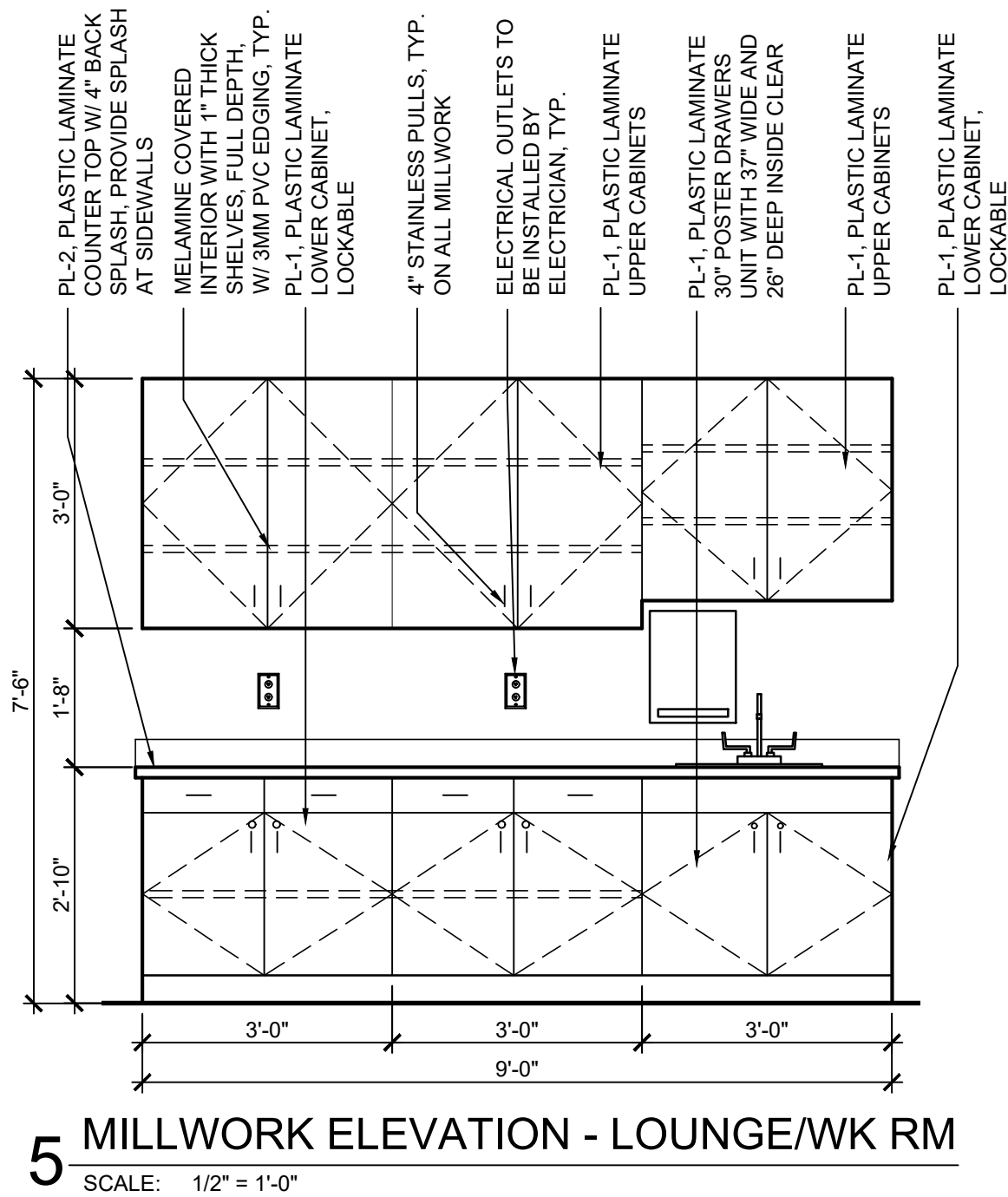
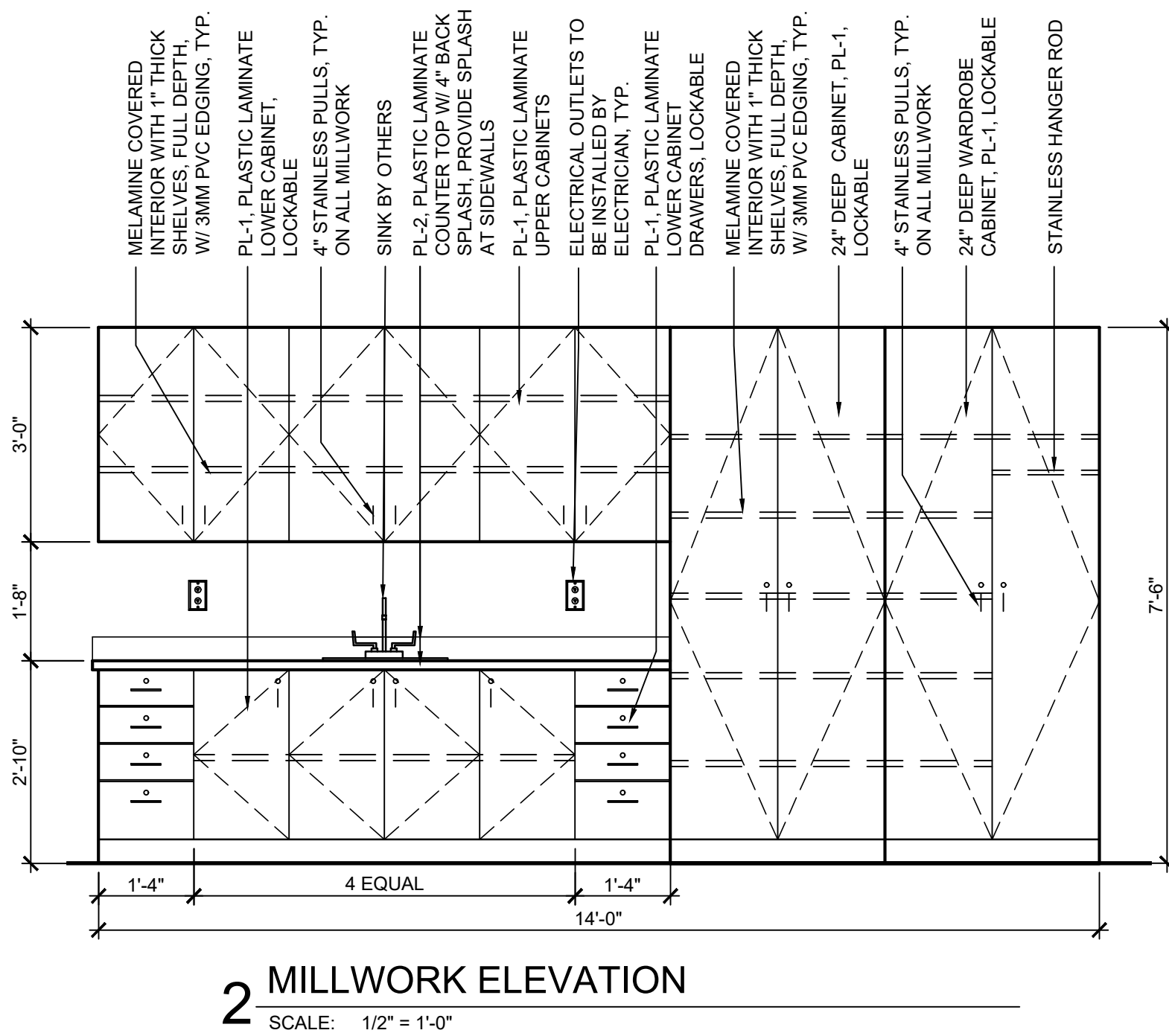
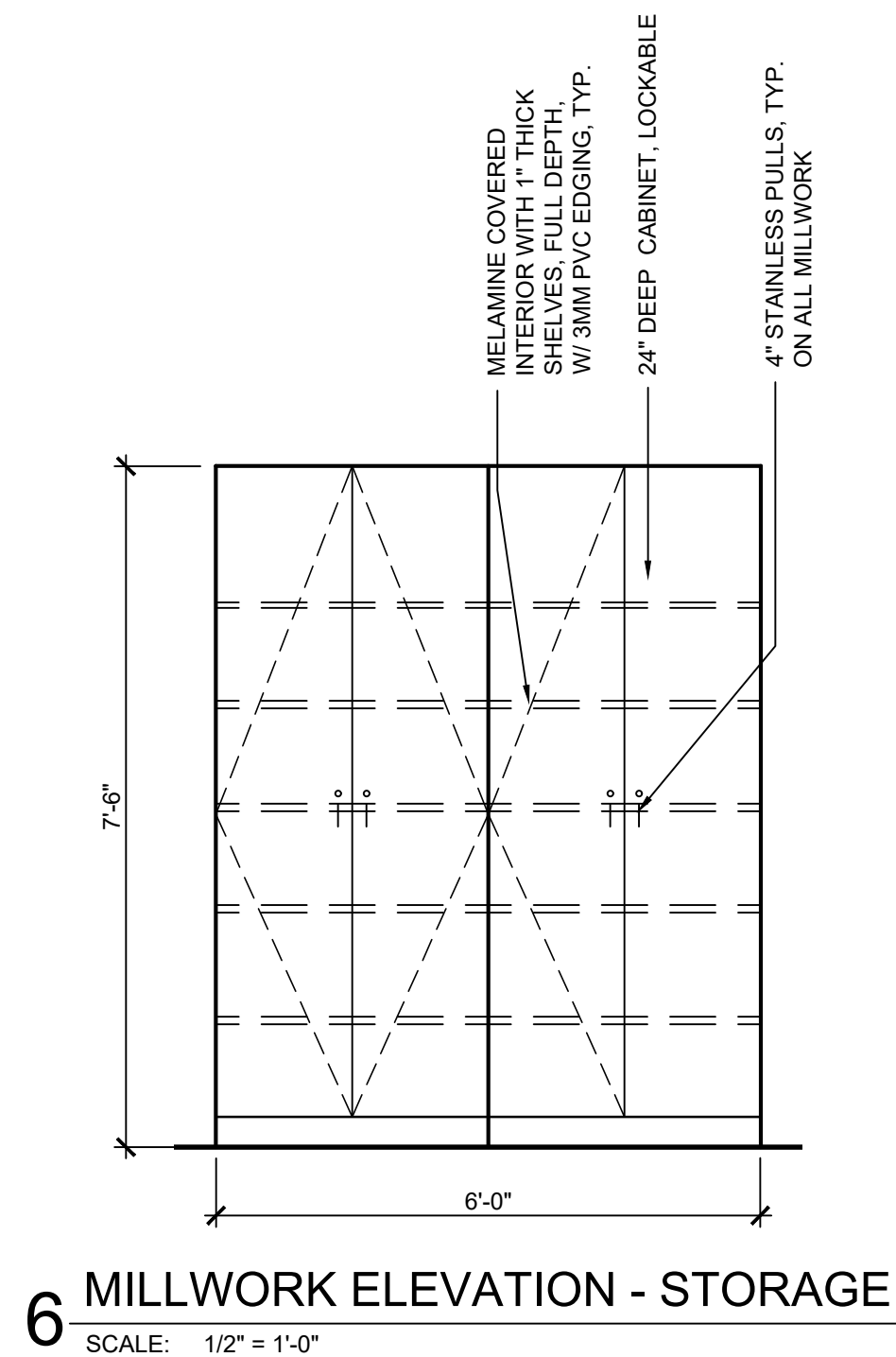
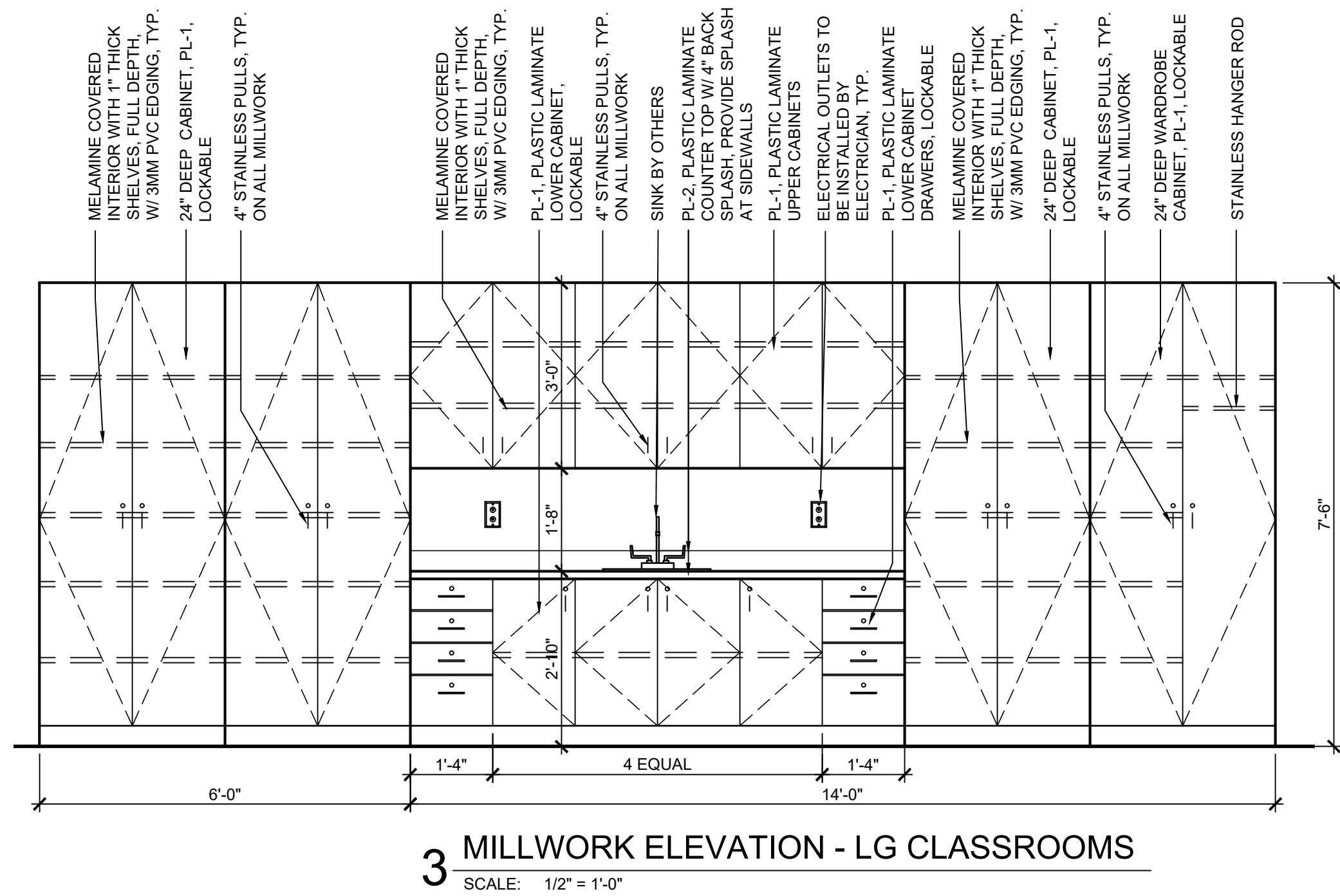

MILLWORK FINISHES		
MARK	DESCRIPTION	
PL-1	PLASTIC LAMINATE	WILSONART 7990-38 MISSION MAPLE
PL-2	PLASTIC LAMINATE	WILSONART 4965-38 BASKETWEAVING

MILLWORK NOTES:
1. KEY ALL LOCKS IN EACH ROOM ALIKE
2. ALL MILLWORK IN NURSE'S OFFICE TO BE LOCKABLE
3. LOCKS TO BE INSTALLED AS SHOWN ON ELEVATIONS

FINISH SCHEDULE

DENOTATION	ITEM	MANUFACTURER	DESCRIPTION	COLOR	SIZE
FLOORING					
CPT-1	CARPET (AUDITORIUM)	TANDUS	SQUAREUP 04990	ELECTRICITY 71604	ROLLED
VT-1	VINYL (RESTROOMS)	TARKETT	IQ OPTIMA	886 BELLUGA	ROLLED
SRF-1	SLIP RESISTANT (KITCHEN)	ECO-GRIP	SLIP RESISTANT SAFETY FLOORING	SLATE	
SC-1	SEALED CONCRETE		SEALED CONCRETE		
LVT					
LVT-1	LUXURY VINYL TILE	ARMSTRONG	NATURAL CREATIONS MATIZ	NA400 LENZO	6" X 36"
LVT-2	LUXURY VINYL TILE	ARMSTRONG	NATURAL CREATIONS MATIZ	NA401 BLUE RAZZ	6" X 36"
LVT-3	LUXURY VINYL TILE	ARMSTRONG	NATURAL CREATIONS MATIZ	NA401 KEY LIME TIDE	6" X 36"
LVT-4	LUXURY VINYL TILE	ARMSTRONG	ST519 MIXER 2	BLUE LAGOON	6" X 36"
LVT-5	LUXURY VINYL TILE	ARMSTRONG	ST523 MIXER 2	BLUE HAWAIIAN	6" X 36"
LVT-6	LUXURY VINYL TILE	ARMSTRONG	ST516 MIXER 2	PINEAPPLE JUICE	6" X 36"
LVT-7	LUXURY VINYL TILE	ARMSTRONG	ST526 MIXER 2	APPLETINI	6" X 36"
LVT-8	LUXURY VINYL TILE	ARMSTRONG	ST517 MIXER 2	ORANGE SODA	6" X 36"
TS					
TS-1	TRANSITION STRIP	SCHLUTER, BRUSHED ALUMINUM	STYLE APPROPRIATE PER MATERIAL CHANGE		
WALLS					
EPW-1	EPOXY WALL	SHERWIN WILLIAMS		SW 7644 GATEWAY GRAY	
EPW-1	EPOXY WALL	PPG		PPG1010-3 SOLSTICE	
PT					
PT-1	PAINT (FIELD)	SHERWIN WILLIAMS	BEIGE	SW 7644 GATEWAY GRAY	
PT-2	PAINT (ACCENT)	SHERWIN WILLIAMS	TURQUOISE	SW 6942 SPLASHY	
PT-3	PAINT (ACCENT)	SHERWIN WILLIAMS	BLUE	SW 6966 BLUEBLOOD	
PT-4	PAINT (ACCENT)	SHERWIN WILLIAMS	YELLOW	SW 6683 BEE	
PT-5	PAINT (ACCENT)	SHERWIN WILLIAMS	GREEN	SW 6927 GREENBELT	
PT-6	PAINT (LOUNGE ACCENT)	SHERWIN WILLIAMS		SW 6228 REFUGE	
PT-7	PAINT (DOOR FRAMES)	PPG		PPG1010-7 ZOMBIE	
CT					
CT-1	CERAMIC TILE	DALTILE	COLOR WHEEL LINEAR	0109 ARCHITECTURAL GRAY	6" X 6"
CT-2	CERAMIC TILE	DALTILE	COLOR WHEEL LINEAR	1174 SEA BREEZE	6" X 6"
CT-3	CERAMIC TILE	DALTILE	COLOR WHEEL LINEAR	0115 EMERALD	6" X 6"
CT-4	CERAMIC TILE	DALTILE	COLOR WHEEL LINEAR	1049 OCEAN BLUE	6" X 6"
CT-5	CERAMIC TILE	DALTILE	COLOR WHEEL LINEAR	1012 MUSTARD	6" X 6"
CT-6	CERAMIC TILE	CROSSVILLE	GLASS BLOX 1X1 ON 12X12	G027 BLUE GROTTO	6"x12"
CT-7	CERAMIC TILE	CROSSVILLE	GLASS BLOX 1X1 ON 12X12	G012 VIVID TEAL	6"x12"
CT-8	CERAMIC TILE	AMERICAN OLEAN	GLAZED WALL TILE	Q077 MANDARIN ORANGE	6" X 6"
CT-9	CERAMIC TILE	DALTILE	COLOR WHEEL LINEAR	X114 DESERT GRAY	6" X 6"
RB					
RB-1	RUBBER BASE	JOHNSONITE	PINNACLE, 100% TYPE TS VULCANIZED RUBBER, COVE	#63 BURNT UMBER (NO SUBSTITUTION)	4" H
RB-2	RUBBER BASE (CORRIDORS)	JOHNSONITE	PINNACLE, 100% TYPE TS VULCANIZED RUBBER, COVE	#63 BURNT UMBER (NO SUBSTITUTION)	6" H
VT-1	VINYL (RESTROOMS)	TARKETT	IQ OPTIMA	886 BELLUGA	INTEGRAL 4" H
MISCELLANEOUS					
DOORS - WOOD		VT INDUSTRIES	RED OAK VENEER	FINISH TO BE SELECTED	
DOORS - FRP				DARK BRONZE	
WP-1	WALL PROTECTION	INPRO	WALL PROTECTION	TBD	
CG-1	CORNER GUARD	INPRO	TWO-PIECE SURFACE MOUNTED SNAP-ON COVER WITH 3" RETURN	TBD	6'-0"
FRP-1	WALL PROTECTION	MARLITE	SYMMETRIX SMART SEAM PANELS	WHITE W/WHITE GROOVES	4' X 8' SHEETS

SPECIALTIES SCHEDULE

MARK	DESCRIPTION	MFGR.	(W X H X D) DIMENSIONS	MOUNTING	FINISH	(CFCI, U.N.O.) REMARKS
GB1	GRAB BAR 1 1/2" DIA.	RE: SPECIFICATIONS	18" VERTICAL	1 & 2/A9.1	S.S. W/ SATIN FINISH	C.F.C.I.
GB3	GRAB BAR 1 1/2" DIA.	RE: SPECIFICATIONS	36" HORIZONTAL	1 & 2/A9.1	S.S. W/ SATIN FINISH	C.F.C.I.
GB4	GRAB BAR 1 1/2" DIA.	RE: SPECIFICATIONS	42" HORIZONTAL	1 & 2/A9.1	S.S. W/ SATIN FINISH	C.F.C.I.
M1	MIRROR W/ ANGLE FRAME	RE: SPECIFICATIONS	18" x 30"	1 & 2/A9.1	S.S. W/ SATIN FINISH	C.F.C.I.
SD	SOAP DISPENSER	(O.F.C.I.)	-	1 & 2/A9.1		O.F.C.I.
EHD	ELECTRIC HAND DRYER	RE: SPECIFICATIONS		1 & 2/A9.1	STAINLESS STEEL	C.F.C.I.
TTD	TOILET TISSUE DISPENSER	RE: SPECIFICATIONS	20"W x 13"H	1 & 2/A9.1	CHROME	C.F.C.I.
TS	TACK STRIP 12" LONG (IN CORRIDORS ABOVE LOCKERS)	RE: SPECIFICATIONS	120"W x 14"H			C.F.C.I.
TB6	TACK BOARD 6' LONG	RE: SPECIFICATIONS	72"W x 48"H			QTY: 80 C.F.C.I.
MB6	MARKER BOARD 6' LONG	RE: SPECIFICATIONS	72"W x 48"H		WHITE W/ ALUM. TRIM	QTY: 80 C.F.C.I.
	LOCKERS	RE: SPECIFICATIONS	12"X12"X60" SINGLE TIER EMPLOYEE LOCKERS		TO BE SELECTED FROM MANUFACTURER'S COLORS	QTY: 8 TOTAL C.F.C.I.

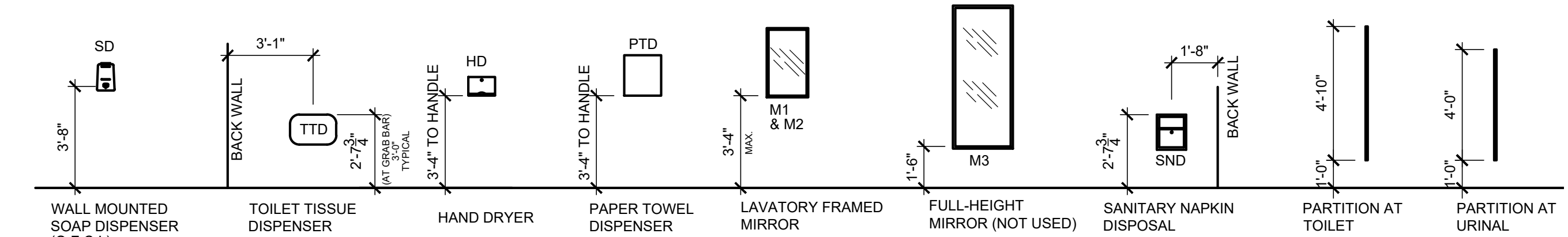

1 ACCESSORIES INSTALLATION HEIGHT STANDARDS

SCALE: 1/4" = 1'-0" (C.F.C.I.; CONTRACTOR FURNISH, CONTRACTOR INSTALL, UNLESS NOTED OTHERWISE)

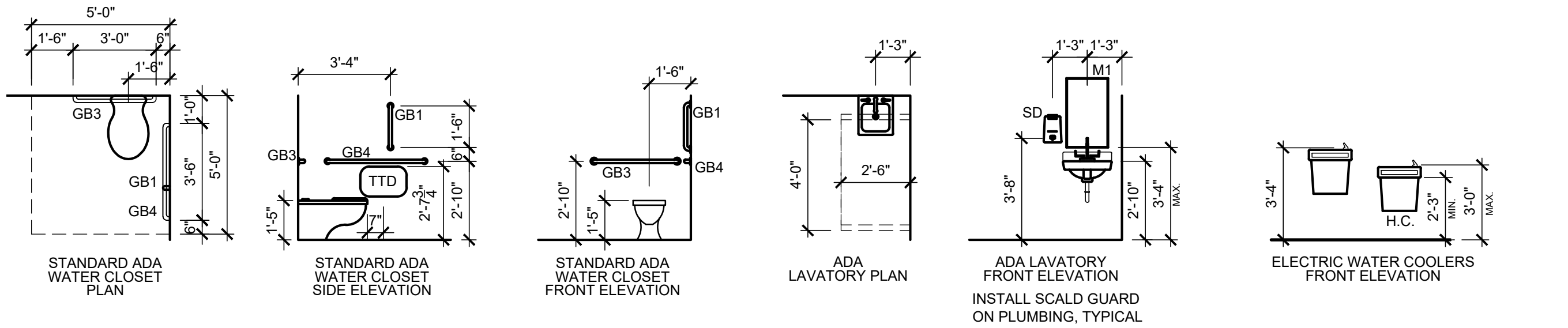

2 STANDARD PLUMBING FIXTURE MOUNTING HEIGHTS & LOCATIONS

SCALE: 1/4" = 1'-0"

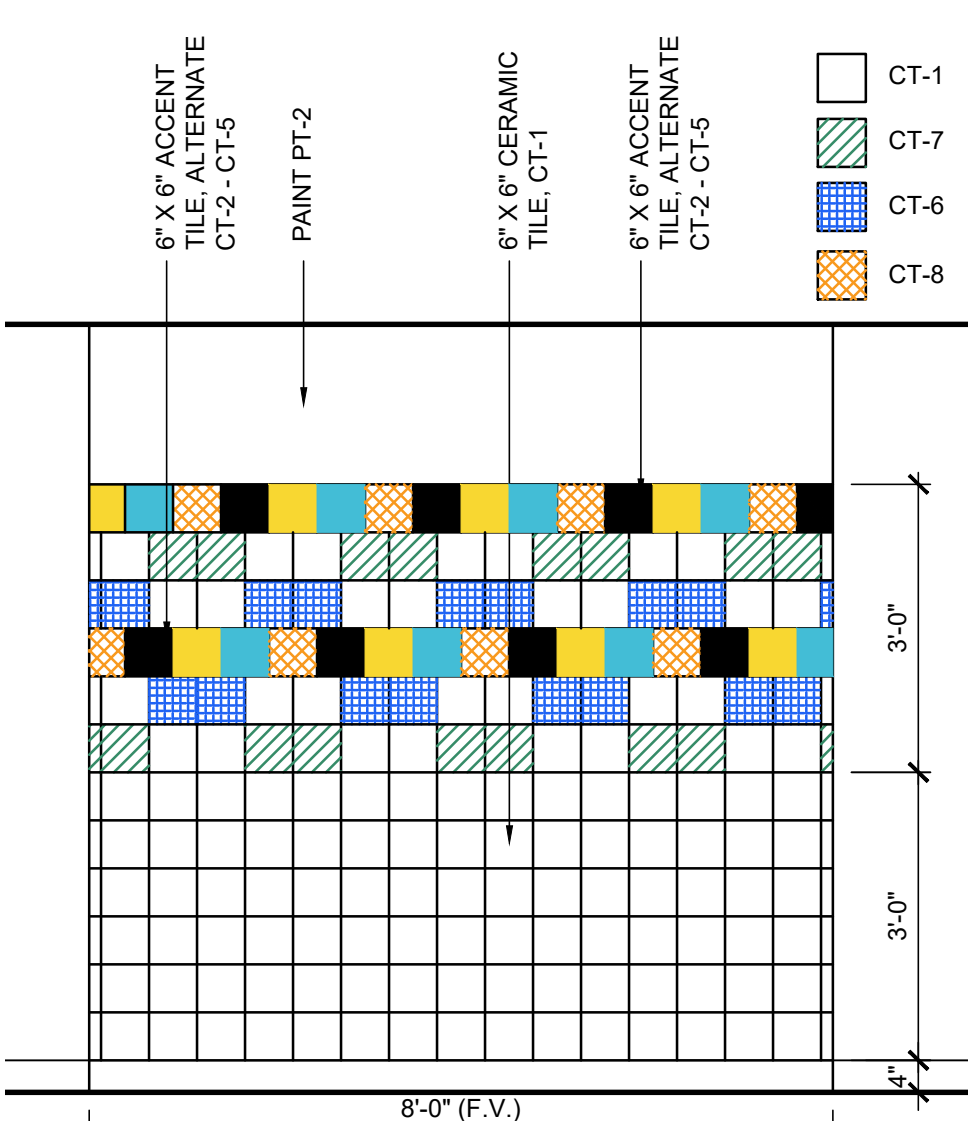

5 HANDWASH STATION ELEVATION
SCALE: 1/2" = 1'-0"

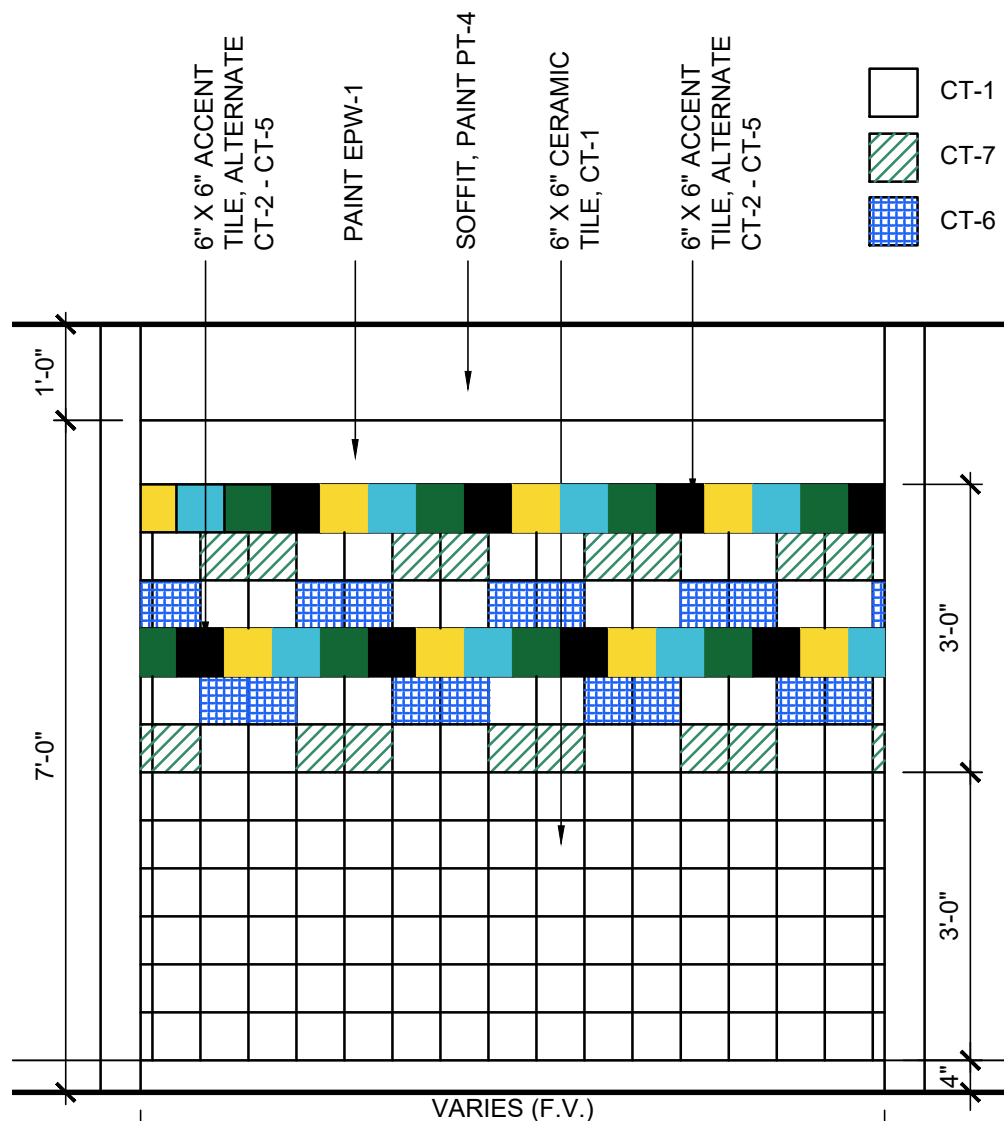

4 DRINKING FOUNTAIN ELEVATIONS
SCALE: 1/2" = 1'-0" ALL DRINKING FOUNTAIN WALLS TO BE TILED

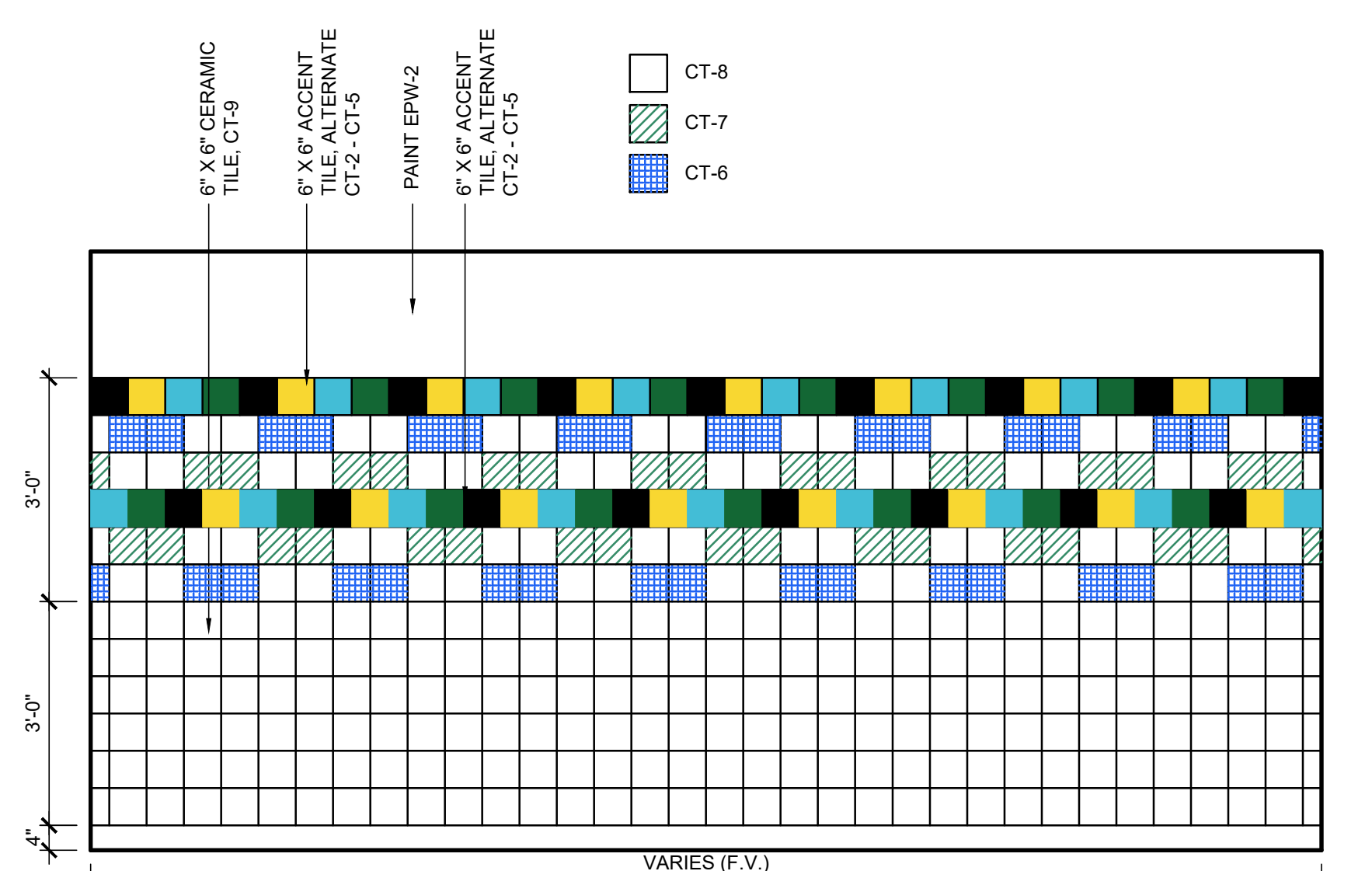

3 MULTI-STALL RESTROOM WALLS ELEVATIONS
SCALE: 1/2" = 1'-0" ALL RESTROOM WALLS TO BE TILED



ENGINEER SEAL

TULSA PUBLIC SCHOOLS
BELL ELEMENTARY SCHOOL
6304 E ADMIRAL BLVD
TULSA, OK 74115



PROJECT TITLE
BELL
ELEMENTARY
INTERIOR
RENOVATION

REVISION

SHEET TITLE
ACCESSORIES &
FINISHES
SCHEDULES

DATE: 10/25/2022

SHEET NO.

A6

DOOR SCHEDULE

MARK	CXXX	DOOR						FRAME				FIRE RATING (IN MINUTES)	REMARKS				
		TYPE	WOOD	HOLLOW METAL	ALUMINUM	FRP	OTHER	WIDTH	HEIGHT	THICKNESS	TYPE			WOOD	HOLLOW METAL	ALUMINUM	EXISTING
100	B	●						3'-0"	7'-0"	1 3/4"					●	20	
100A	B	●						3'-0"	7'-0"	1 3/4"					●	20	
100B	B	●						3'-0"	7'-0"	1 3/4"					●	20	
101	B	●						3'-0"	7'-0"	1 3/4"					●	20	
106	B	●						3'-0"	7'-0"	1 3/4"					●	20	
106A	B	●						3'-0"	7'-0"	1 3/4"					●	20	
107A	B	●						3'-0"	7'-0"	1 3/4"					●	20	
107B	B	●						3'-0"	7'-0"	1 3/4"					●	20	
107C	A	●						2'-8"	7'-0"	1 3/4"					●		
109	A	●						2'-8"	7'-0"	1 3/4"					●	20	
112	B	●						3'-0"	7'-0"	1 3/4"					●	20	
113	B	●						3'-0"	7'-0"	1 3/4"					●	20	
114A	B	●						3'-6"	7'-0"	1 3/4"					●	20	
114B	B	●						3'-0"	7'-0"	1 3/4"					●	20	
115	B	●						3'-0"	7'-0"	1 3/4"					●	20	
116	B	●						3'-0"	7'-0"	1 3/4"					●	20	
116A	A	●						3'-0"	7'-0"	1 3/4"					●		
116B	A	●						3'-0"	7'-0"	1 3/4"					●		
117	B	●						3'-0"	7'-0"	1 3/4"					●	20	
119	B	●						3'-0"	7'-0"	1 3/4"					●	20	
119A	B	●						3'-0"	7'-0"	1 3/4"					●	20	
119B	A	●						2'-8"	7'-0"	1 3/4"					●		
120	B	●						3'-0"	7'-0"	1 3/4"					●	20	
120A	B	●						3'-0"	7'-0"	1 3/4"					●	20	
120B	A	●						2'-8"	7'-0"	1 3/4"					●	20	
121	B	●						3'-0"	7'-0"	1 3/4"					●	20	
122	B	●						3'-0"	7'-0"	1 3/4"					●	20	
123	B	●						3'-0"	7'-0"	1 3/4"					●	20	
124	B	●						3'-0"	7'-0"	1 3/4"					●	20	
126	B	●						3'-0"	7'-0"	1 3/4"					●	20	
127	A	●						3'-0"	7'-0"	1 3/4"		●					
128	B	●						3'-0"	7'-0"	1 3/4"					●	20	
153A	B	●						3'-0"	7'-0"	1 3/4"					●	20	NEW HARDWARE ONLY
153B	B	●						3'-0"	7'-0"	1 3/4"					●	20	NEW HARDWARE ONLY
154	B	●						3'-0"	7'-0"	1 3/4"					●	20	NEW HARDWARE ONLY
155A	B	●						3'-0"	7'-0"	1 3/4"					●	20	NEW HARDWARE ONLY
155B	B	●						3'-0"	7'-0"	1 3/4"					●	20	NEW HARDWARE ONLY
156	B	●						3'-0"	7'-0"	1 3/4"					●	20	NEW HARDWARE ONLY
MECHANICAL CHASES																	
MECH01	A	●						3'-0"	7'-0"	1 3/4"			●				PAINT HM DOOR
MECH02	A	●						3'-0"	7'-0"	1 3/4"			●				PAINT HM DOOR
GYMNASIUM																	
GYM01	C	●						3'-0"	7'-0"	1 3/4"					●	20	
GYM02	C	●						3'-0"	7'-0"	1 3/4"					●	20	
GYM03	A	●						3'-0"	7'-0"	1 3/4"					●		
GYM04	B	●						3'-0"	7'-0"	1 3/4"					●		
TOILETS																	
TLT01	A	●						3'-0"	7'-0"	1 3/4"	B		●				
TLT02	A	●						3'-0"	7'-0"	1 3/4"	B		●				
TLT04	A	●						3'-0"	7'-0"	1 3/4"	B		●			20	
TLT05	A	●						3'-0"	7'-0"	1 3/4"	B		●			20	
TLT06	A	●						3'-0"	7'-0"	1 3/4"	B		●			20	
CAFETERIA																	
CAF01	C	●						PR 2'-6"	7'-0"	1 3/4"					●	20	
CAF02	C	●						3'-0"	7'-0"	1 3/4"			●			20	
CAF03	B	●						3'-0"	7'-0"	1 3/4"					●		
CAF04	B	●						3'-0"	7'-0"	1 3/4"					●		
KIT																	
KIT01	B	●						3'-0"	7'-0"	1 3/4"					●		
KIT02	A	●						3'-0"	7'-0"	1 3/4"					●		
KIT03	A	●						3'-0"	7'-0"	1 3/4"					●		
CUSTODIAN CLOSETS																	
CST01	A	●						3'-0"	7'-0"	1 3/4"					●	20	
CST02	A	●						3'-0"	7'-0"	1 3/4"					●	20	
STAIRS																	
STR01	A	●						3'-0"	7'-0"	1 3/4"					●	20	
AUDITORIUM																	
AUD01	B	●						PR 2'-6"	7'-0"	1 3/4"					●	20	
AUD02	B	●						PR 2'-6"	7'-0"	1 3/4"					●	20	
AUD03	B	●						PR 2'-6"	7'-0"	1 3/4"					●	20	
AUD04	B	●						PR 2'-6"	7'-0"	1 3/4"					●	20	

DOOR SCHEDULE

MARK	XXX	DOOR									FRAME				FIRE RATING (IN MINUTES)	REMARKS	
		TYPE	WOOD	HOLLOW METAL	ALUMINUM	FRP	OTHER	WIDTH	HEIGHT	THICKNESS	TYPE	WOOD	HOLLOW METAL	ALUMINUM			EXISTING
201	B	●						3'-0"	7'-0"	1 3/4"		●				20	
202	B	●						3'-0"	7'-0"	1 3/4"					●	20	
203	B	●						3'-0"	7'-0"	1 3/4"					●	20	
204	B	●						3'-0"	7'-0"	1 3/4"					●	20	
205	A	●						3'-0"	7'-0"	1 3/4"					●	20	
206	B	●						3'-0"	7'-0"	1 3/4"					●	20	
207	B	●						3'-0"	7'-0"	1 3/4"					●	20	
208	B	●						3'-0"	7'-0"	1 3/4"					●	20	
206	B	●						3'-0"	7'-0"	1 3/4"					●	20	
207	B	●						3'-0"	7'-0"	1 3/4"					●	20	
208	B	●						3'-0"	7'-0"	1 3/4"					●	20	
209	A	●						3'-0"	7'-0"	1 3/4"					●	20	
210A	A	●						3'-0"	7'-0"	1 3/4"					●	20	
210B	A	●						3'-0"	7'-0"	1 3/4"					●	20	
212	A	●						3'-0"	7'-0"	1 3/4"					●	20	
212A	B	●						3'-0"	7'-0"	1 3/4"					●	20	
212B	B	●						3'-0"	7'-0"	1 3/4"					●	20	
213A	B	●						3'-0"	7'-0"	1 3/4"					●	20	
213B	B	●						3'-0"	7'-0"	1 3/4"					●	20	
213C	B	●						3'-0"	7'-0"	1 3/4"					●		
214A	B	●						3'-0"	7'-0"	1 3/4"					●	20	
214B	B	●						3'-0"	7'-0"	1 3/4"					●	20	
214C	B	●						3'-0"	7'-0"	1 3/4"					●		
215	B	●						3'-0"	7'-0"	1 3/4"					●	20	
216	B	●						3'-0"	7'-0"	1 3/4"					●	20	
217	B	●						3'-0"	7'-0"	1 3/4"					●	20	
218	B	●						3'-0"	7'-0"	1 3/4"					●	20	
219A	B	●						3'-0"	7'-0"	1 3/4"					●	20	
219B	B	●						3'-0"	7'-0"	1 3/4"					●	20	

GLAZING & FRAMING NOTES:

GLAZING TYPES:

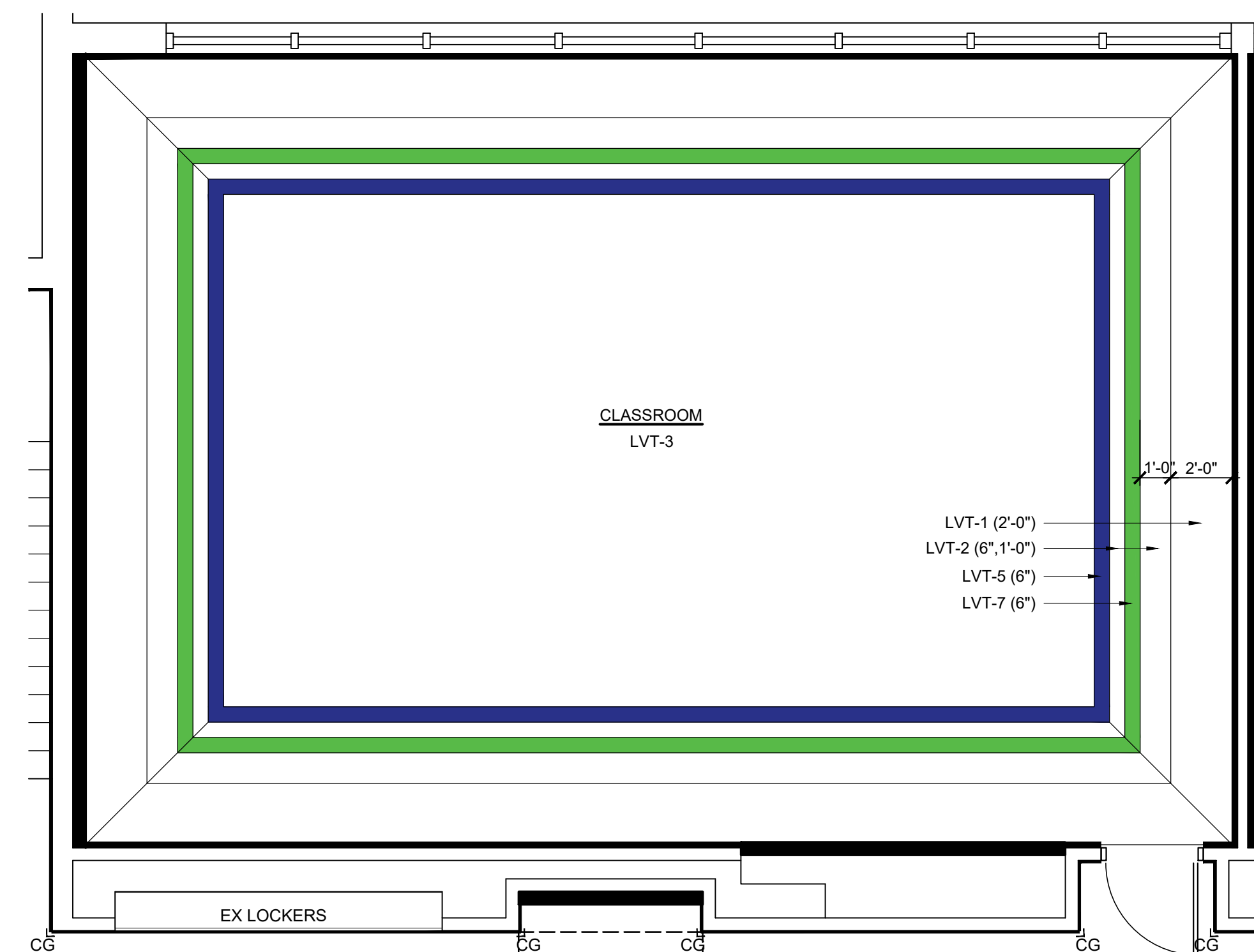

2 TYP. CLASSROOM FLOOR FINISH PLAN
SCALE: 1/4" = 1'-0"

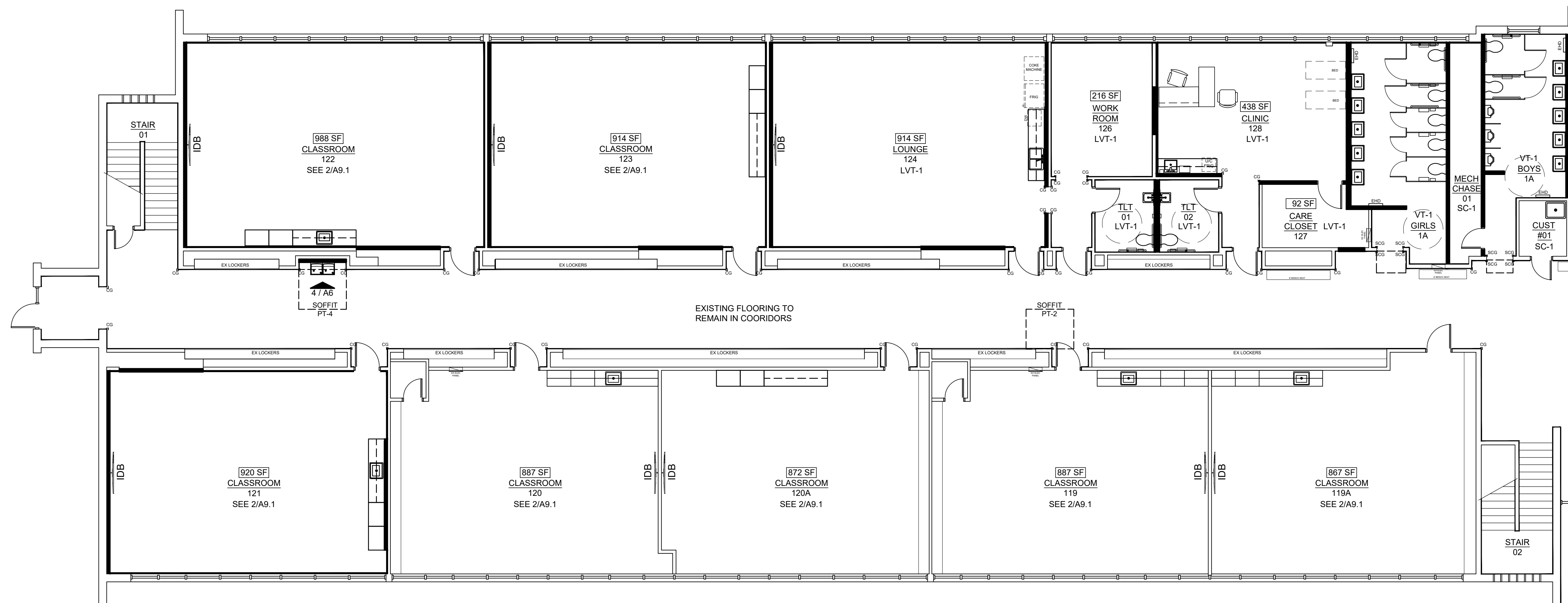
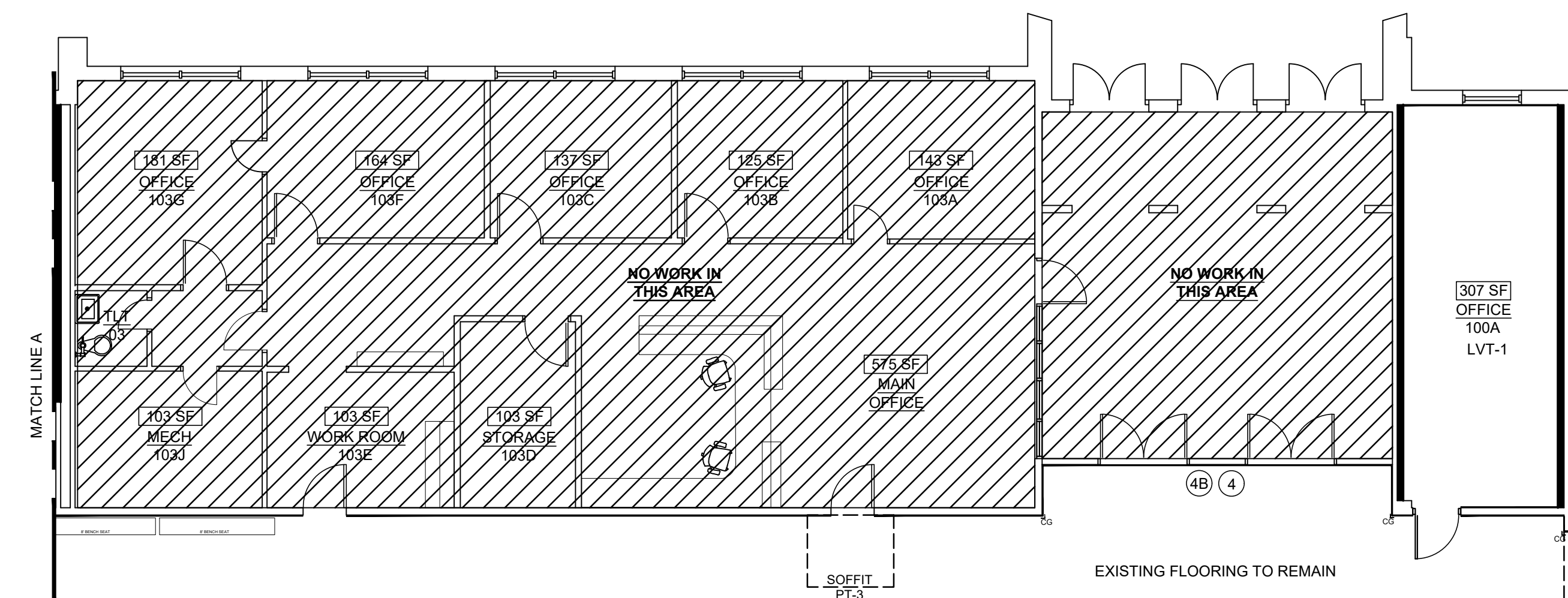

1 FINISH PLAN
SCALE: 1/8" = 1'-0"



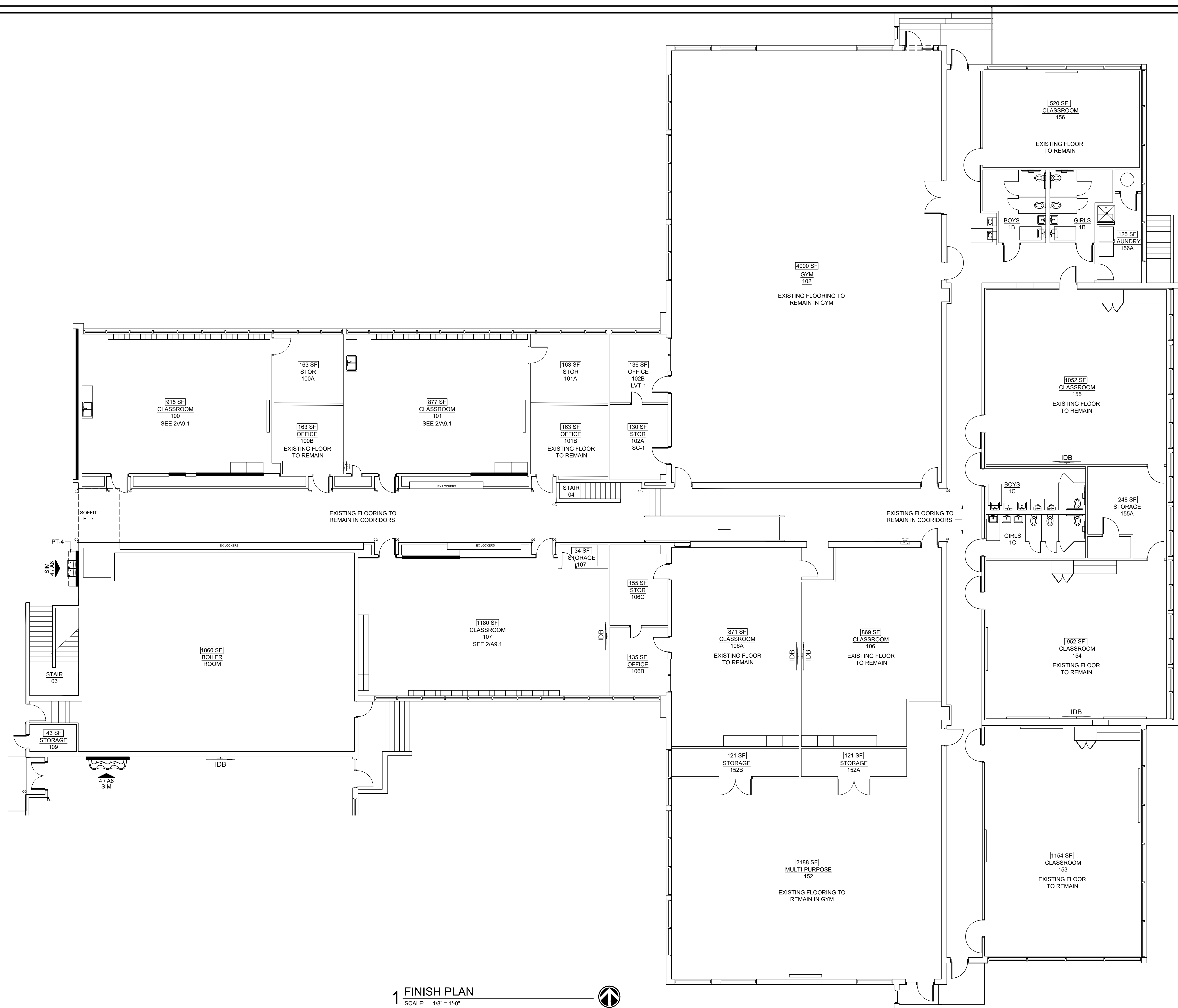



ENGINEER SEAL

TULSA PUBLIC SCHOOLS
BELL ELEMENTARY SCHOOL
6304 E ADMIRAL BLVD
TULSA, OK 74115

REAL



PROJECT TITLE
BELL
ELEMENTARY
INTERIOR
RENOVATION

REVISION

SHEET TITLE
FINISH
PLAN

SHEET NO.

A9.3

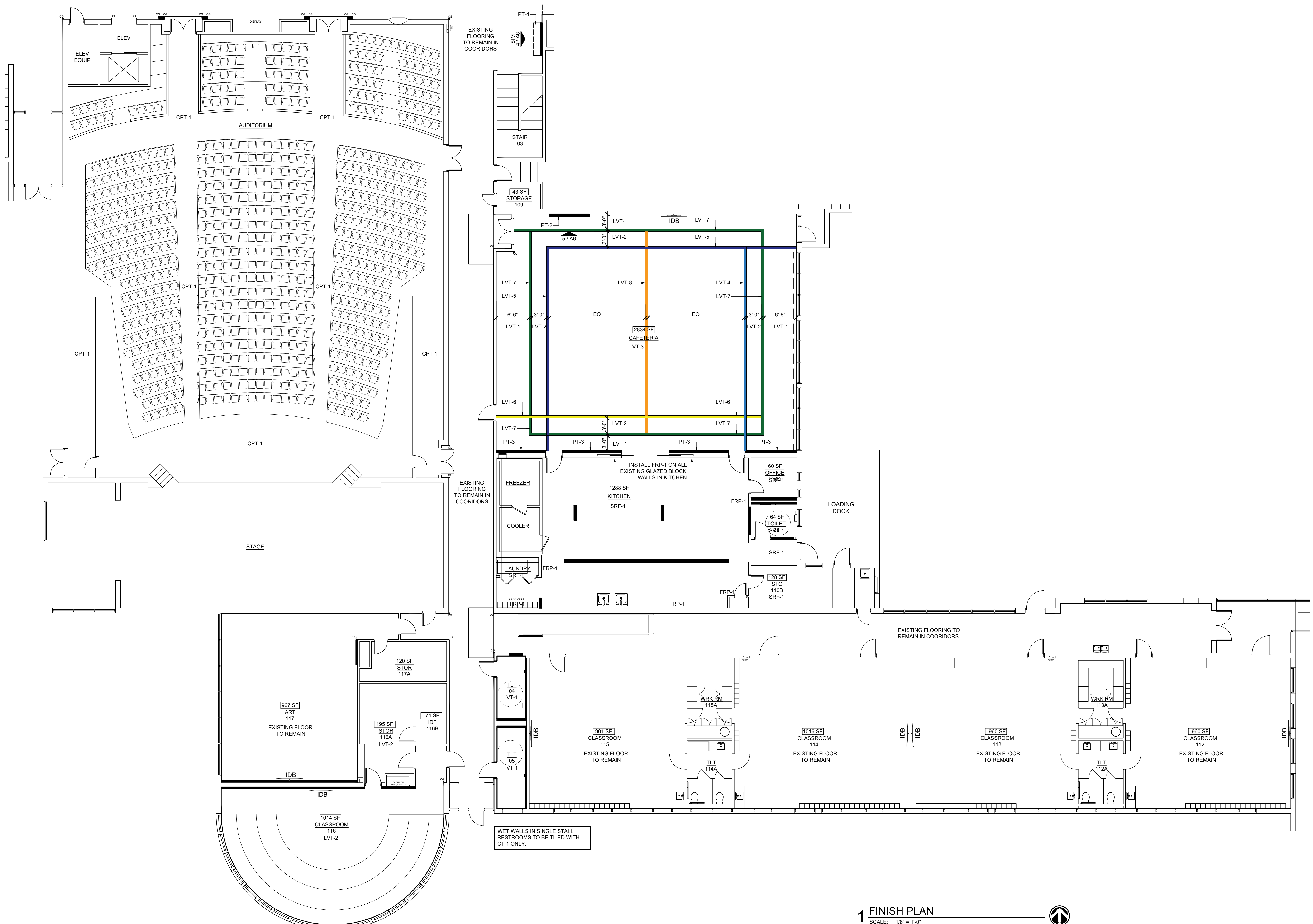

1 FINISH PLAN

SCALE: 1/8" = 1'-0"



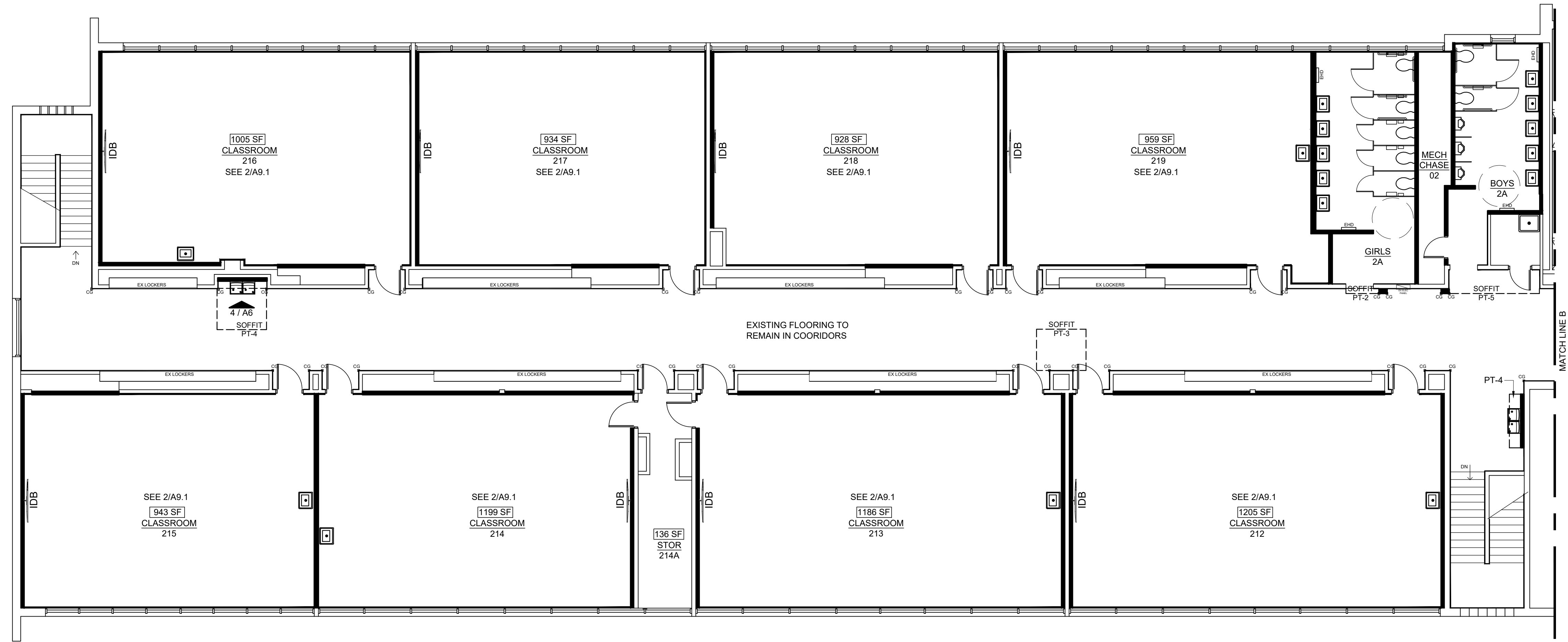
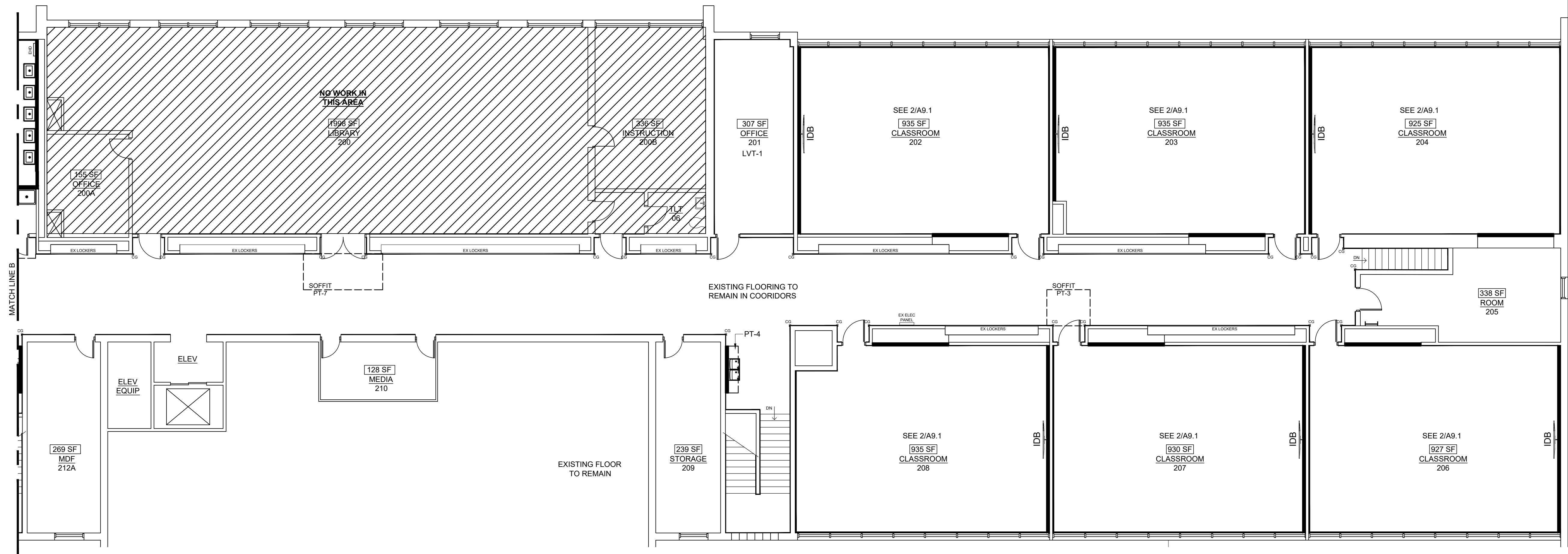

1 FINISH PLAN
SCALE: 1/8" = 1'-0"



ENGINEER SEAL

TULSA PUBLIC SCHOOLS
BELL ELEMENTARY SCHOOL
6304 E ADMIRAL BLVD
TULSA, OK 74115

SEAL



PROJECT TITLE
BELL
ELEMENTARY
INTERIOR
RENOVATION

REVISION

SHEET TITLE
FINISH
PLAN

DATE: 10/25/2022
SHEET NO.

A9.4

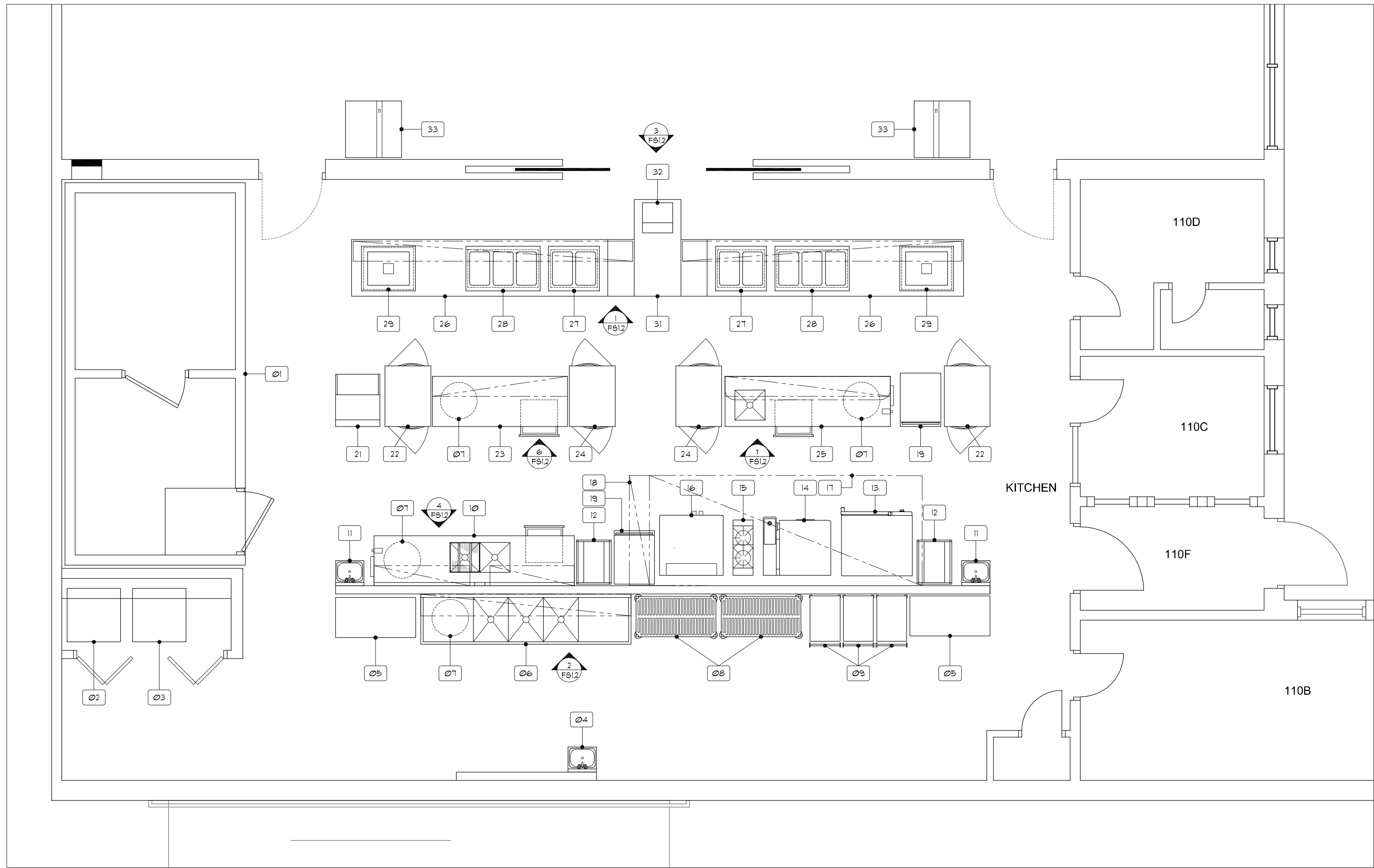

1 FOODSERVICE EQUIPMENT ARRANGEMENT PLAN

1/4" = 1'-0"

FOODSERVICE EQUIPMENT SCHEDULE

NO.	DESCRIPTION
01	WALK-IN COOLER, FREEZER - EXISTING
02	WASHER BY THE OWNER
03	DRYER BY THE OWNER
04	HAND SINK - EXISTING
05	MOBILE PAN RACK
06	POT SINK
07	TRASH CAN
08	MOBILE DRYING RACKS
09	MOBILE UTILITY CARTS
10	PREP TABLE
11	HAND SINK
12	MOBILE COOLING RACKS
13	MOBILE COMBI-OVEN
14	IVARIO PRO L
15	MOBILE RANGE
16	MOBILE CONVECTION OVEN
17	VENTILATOR BY THE MECHANICAL CONTRACTOR
18	FIRE SUPPRESSION SYSTEM BY THE MECHANICAL CONTRACTOR
19	MOBILE PROOF/HOT CABINET
20	NUMBER NOT USED
21	ICE MAKER
22	MOBILE PASS-THRU REFRIGERATOR
23	WORK TABLE
24	MOBILE PASS-THRU HOT CABINET
25	COOK'S TABLE
26	MOBILE SERVING LINE
27	DROP-IN HOT FOOD WELLS
28	DROP-IN HOT FOOD WELLS
29	DROP-IN COLD FOOD WELLS
30	NUMBER NOT USED
31	MOBILE CASHIER COUNTER
32	POS BY THE OWNER
33	MOBILE MILK COOLER

PROVIDE A 12 GAUGE STAINLESS STEEL ANGLE BRACKET FULLY WELDED TO AN A STAINLESS STEEL ADJUSTABLE SLEEVE. ATTACH THE BRACKET TO THE WALL WITH A STAINLESS STEEL SCREW.

CONSTRUCT THE RAIL SHELF FROM 1" DIAMETER FULLY WELDED STAINLESS STEEL TUBES. FULLY WELD THE TUBES TO STAINLESS STEEL ADJUSTABLE SLEEVES.

CONSTRUCT THE RACK SHELF FROM FULLY WELDED 14 GAUGE STAINLESS STEEL. ATTACH THE SHELF TO THE BRACKETS WITH WELD STUDS AND STAINLESS STEEL ACORN NUTS.

PROVIDE A 12 GAUGE STAINLESS STEEL SHELF BRACKETS. FULLY WELD THE BRACKETS TO STAINLESS STEEL ADJUSTABLE SLEEVES.

PROVIDE 1 5/8" DIAMETER STAINLESS STEEL UPRIGHTS.

2 SECTION - SOILED DISHTABLE RACK & RAIL SHELVES

NO SCALE

SNEEZE GUARD PER THE DRAWINGS AND SPECIFICATIONS. ATTACH THE SNEEZE GUARD TO THE COUNTER PER THE MANUFACTURER'S REQUIREMENTS.

PROVIDE A FULLY WELDED 14 GAUGE STAINLESS STEEL COUNTER TOP. PROVIDE A 2" TURN DOWN WITH A TIGHT HEM AT ALL THE EXPOSED SIDES.

HOT FOOD WELLS PER THE SPECIFICATIONS. MOUNT THE UNITS WITH STAINLESS STEEL FASTENERS PER THE MANUFACTURER'S REQUIREMENTS.

PROVIDE A FULLY WELDED 1 1/2" X 1 1/2" X 1/8" ANGLE FRAME.

PROVIDE A STAINLESS STEEL REMOVABLE ACCESS PANEL AT THE HOT FOOD WELLS. ATTACH THE PANELS WITH STAINLESS STEEL SCREWS.

PROVIDE 18 GAUGE FULLY WELDED STAINLESS STEEL REMOVABLE PANELS PER THE SPECIFICATIONS. ATTACH THE PANELS WITH 14 GAUGE STAINLESS STEEL Z-CLIPS AT THE PANEL EDGES.

PROVIDE A FULLY WELDED 18 GAUGE STAINLESS STEEL COUNTER BODY.

PROVIDE A 16 GAUGE STAINLESS STEEL FULLY WELDED UNDERSHELVES. FULLY WELD THE SHELVES TO THE COUNTER BODY.

PROVIDE POLYURETHANE CASTERS WITH BRAKES AT ALL CASTERS.

3 SECTION - SERVING COUNTER

NO SCALE

REVISIONS	DATE	BY	SYM
12/08/2021		RS	Δ

DATE:	09/30/2022
DESIGNER:	RJS
DRAWN BY:	RJS
SCALE:	SCALE
PAGE:	FS1.1
REVISION:	2022.25

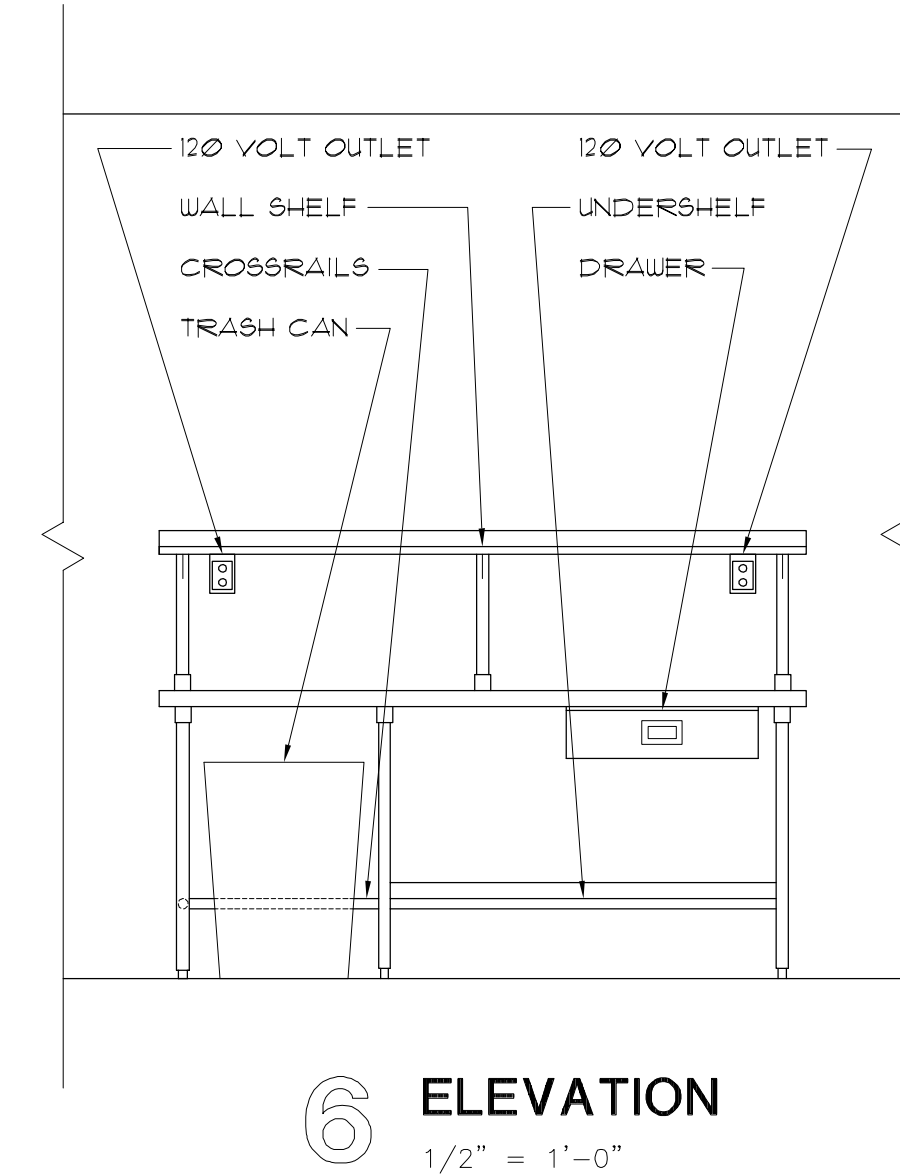
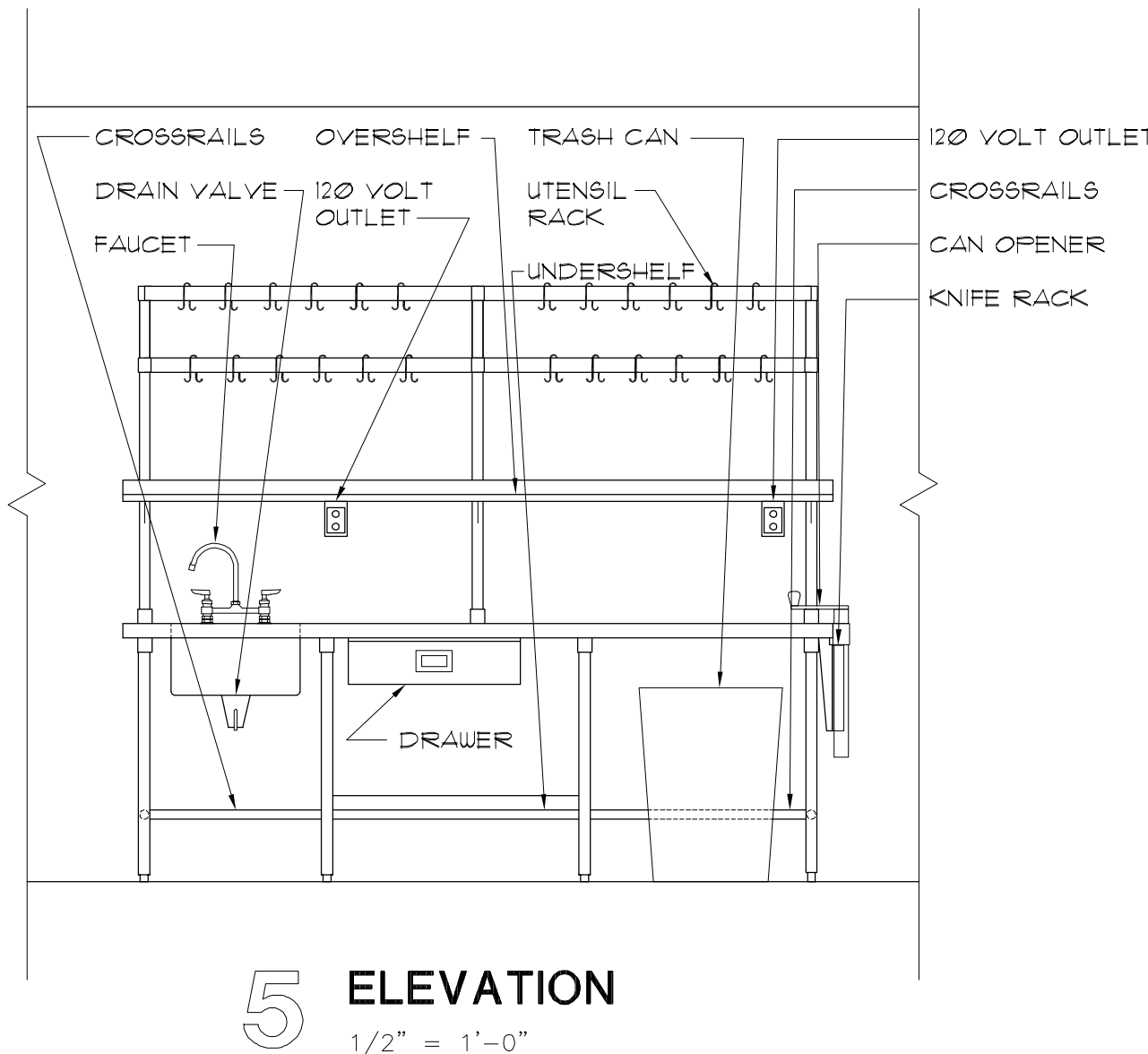
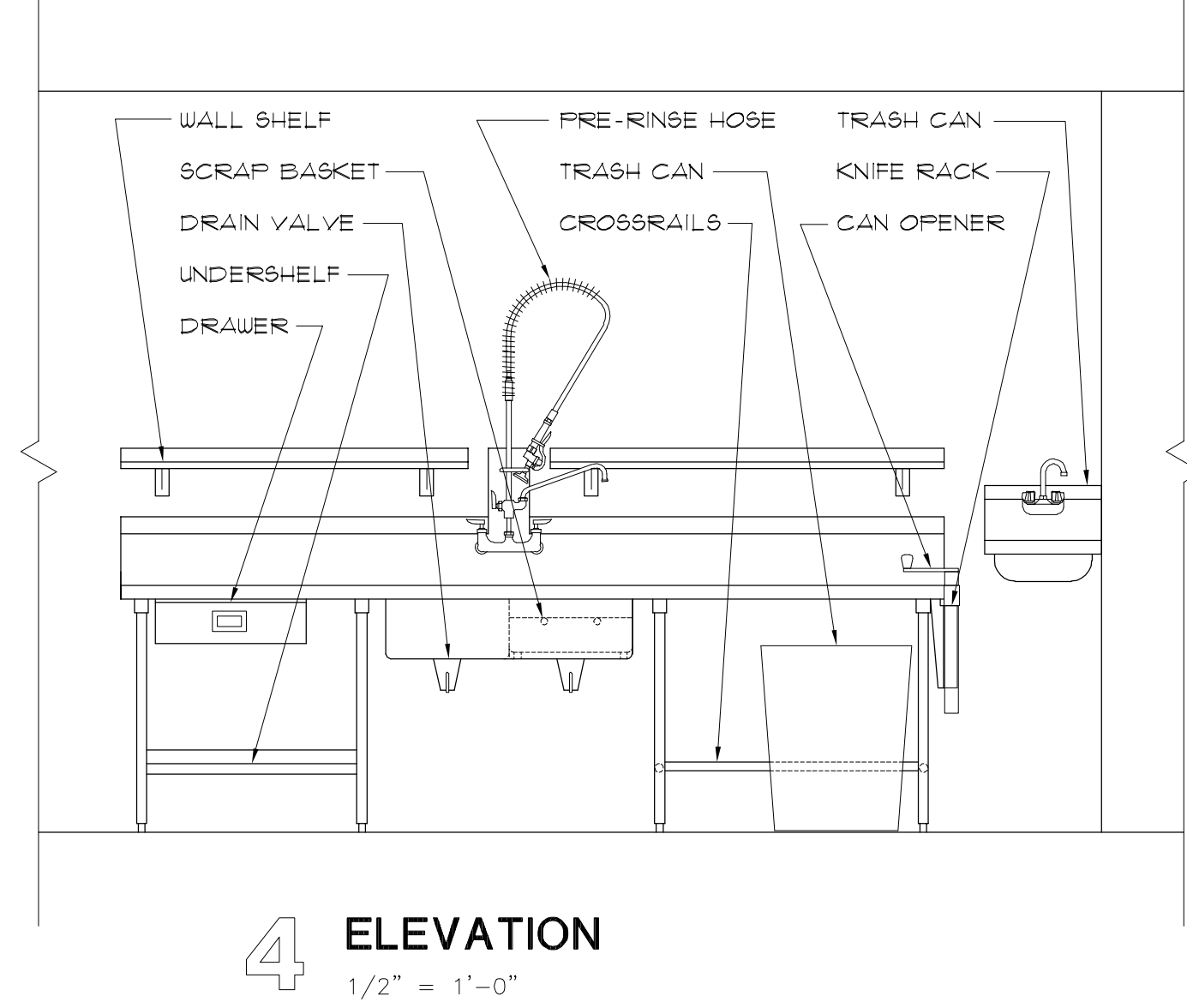
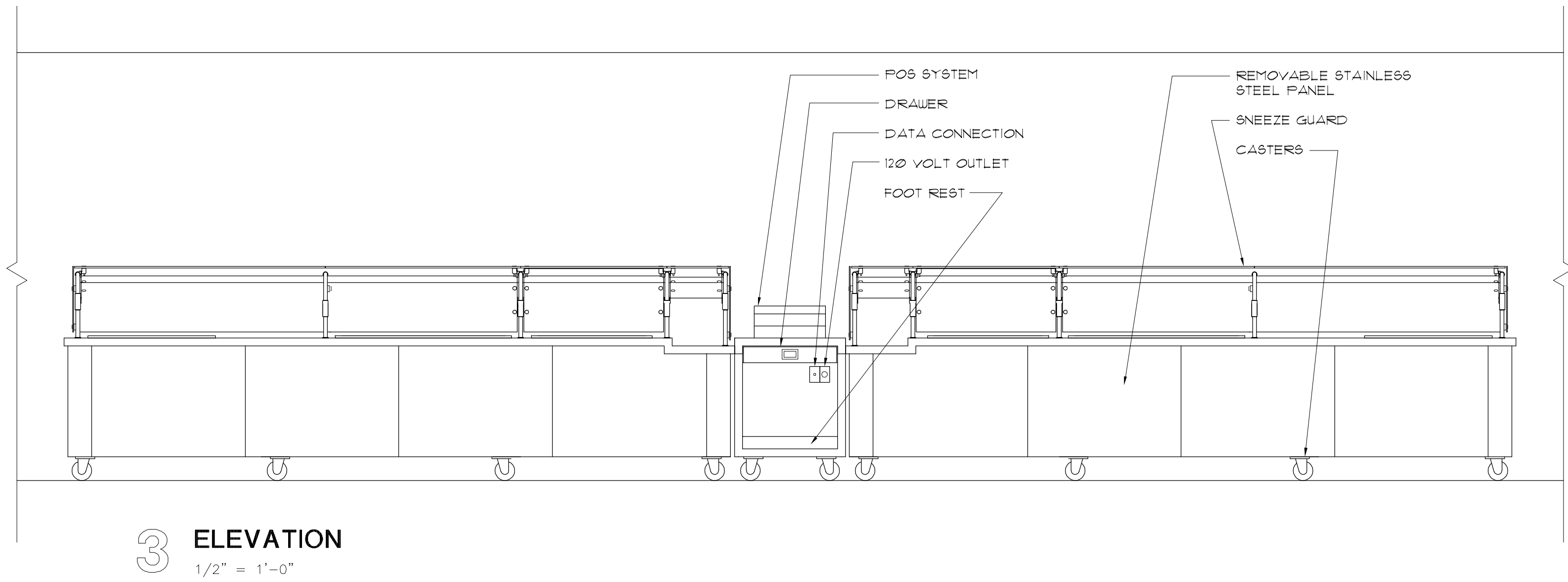
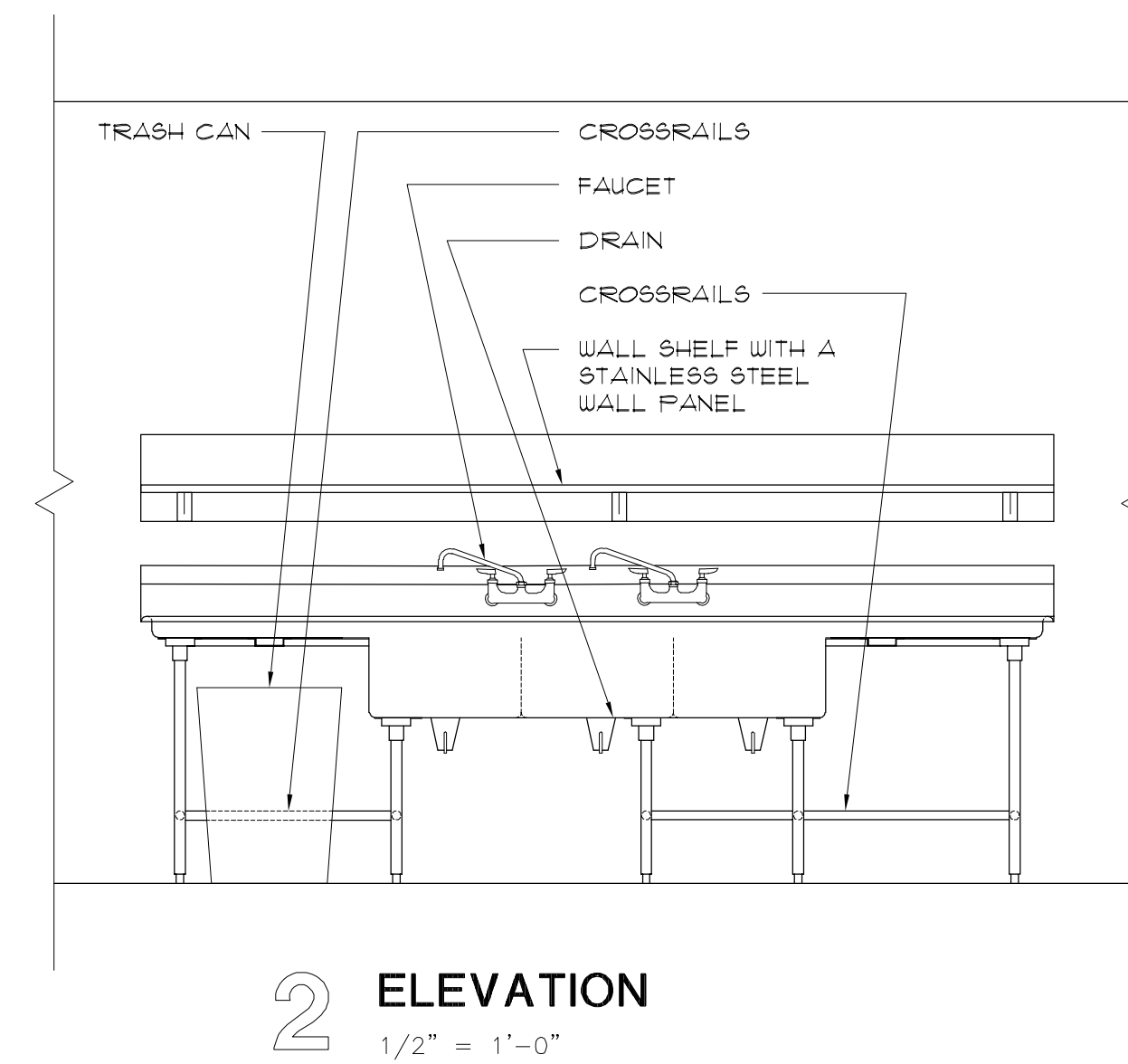
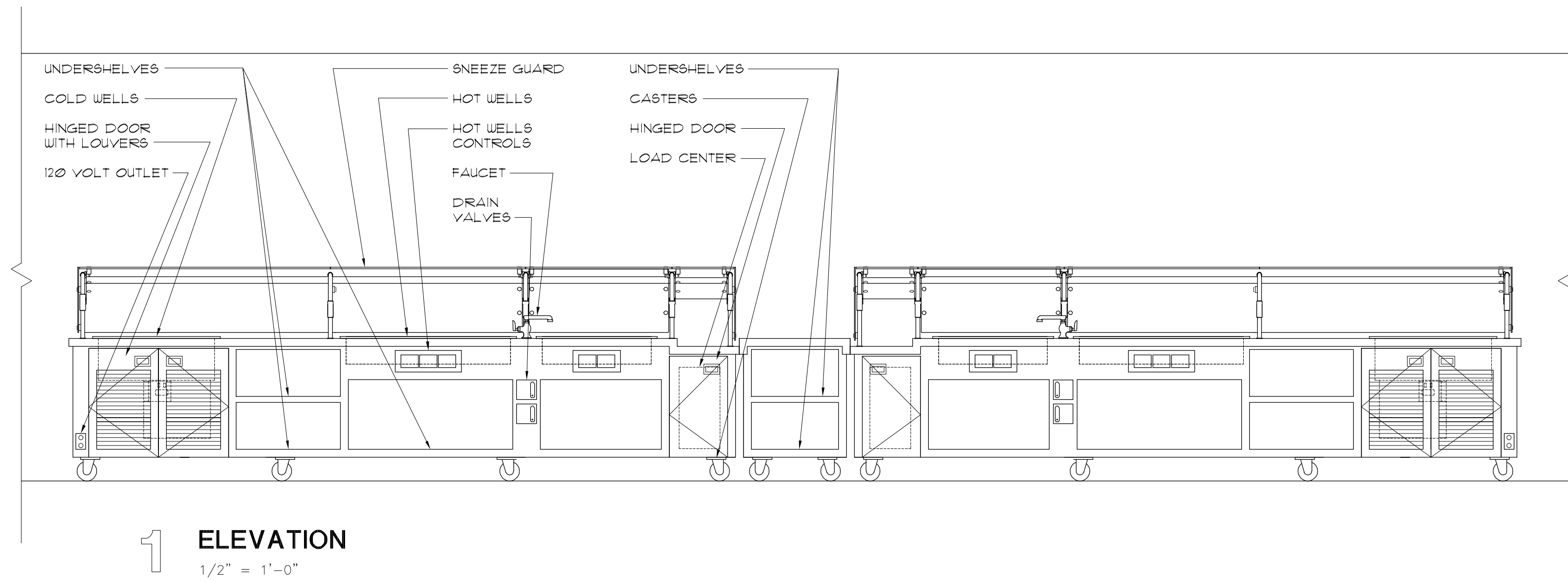

REVISIONS	DATE	BY	SYM
	12/08/2021	RS	Δ

DATE:	09/30/2022
DESIGNER:	RJS
DRAWN BY:	RJS
SCALE:	SCALE
PAGE:	FS1.2
REVISION:	2022.25

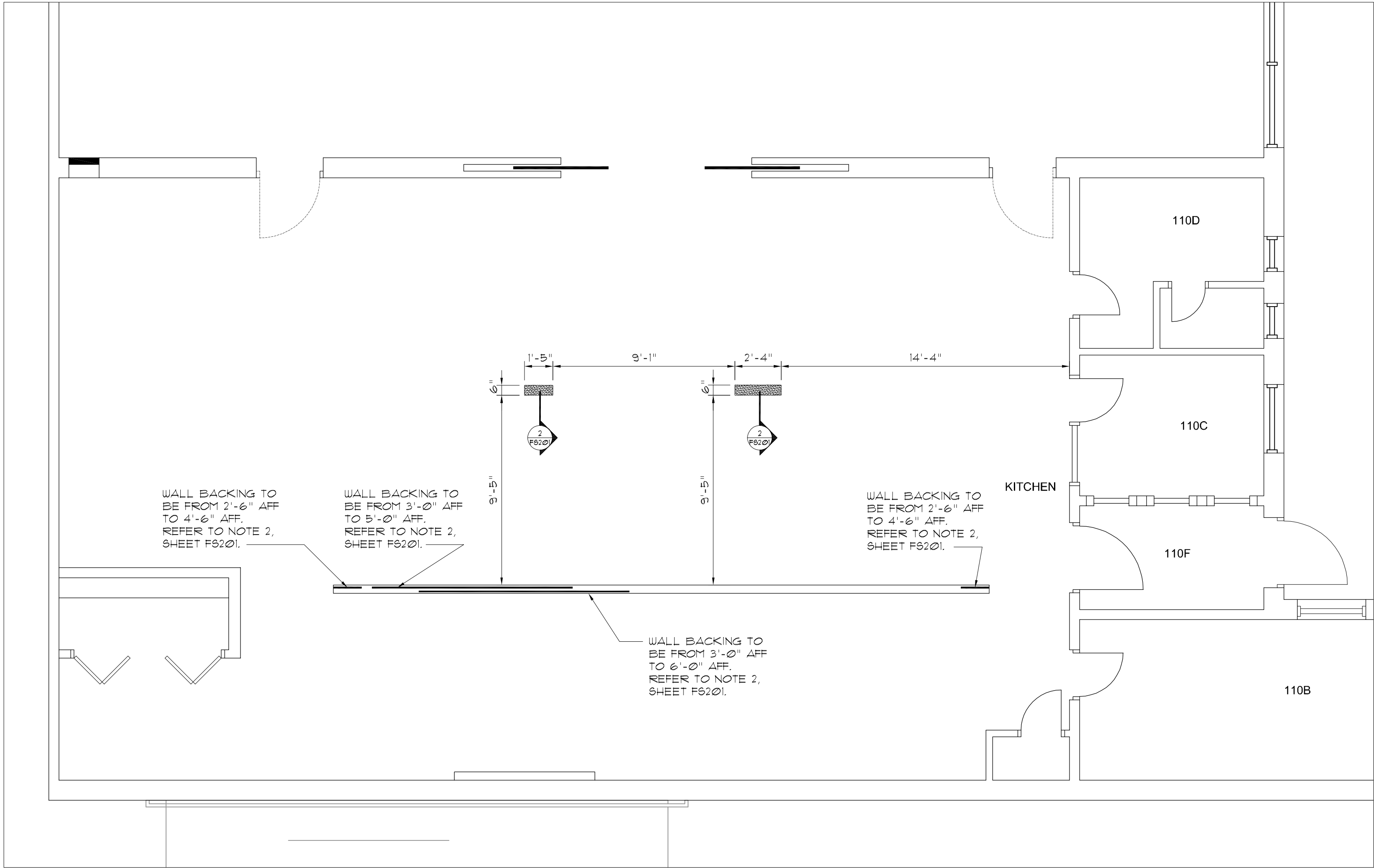

1 FOODSERVICE EQUIPMENT SPECIAL CONDITIONS PLAN

1/4" = 1'-0"

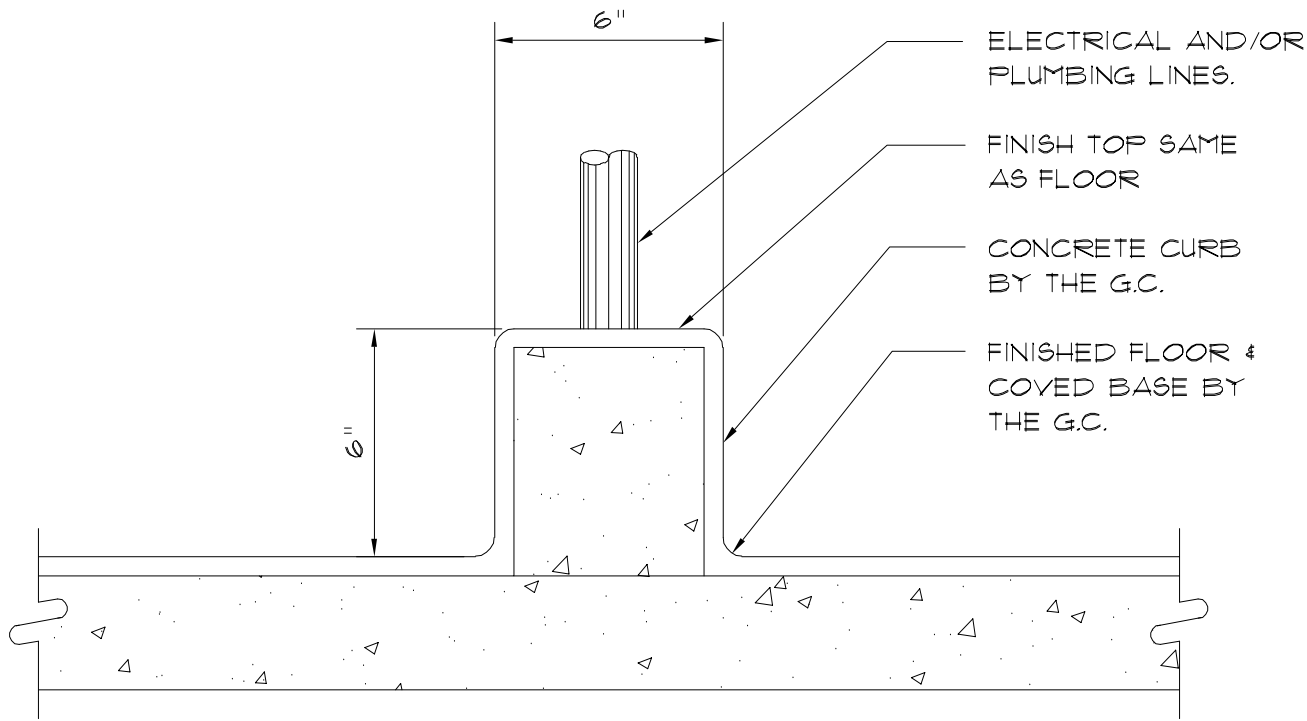

ISLAND CURB

2 SECTION - UTILITY CURB

NO SCALE

GENERAL NOTES

1. THE FOODSERVICE CONTRACTOR MUST COORDINATE AND VERIFY ALL DIMENSIONS WITH THE FOODSERVICE EQUIPMENT SHOP DRAWINGS AND THE MANUFACTURES DATA. DIMENSIONS ARE SHOWN FOR DESIGN AND BIDDING PURPOSES ONLY.
2. THE GENERAL CONTRACTOR TO PROVIDE AND INSTALL 3/4" THICK WOOD BACKING IN THE WALL FOR THE MOUNTING OF THE EQUIPMENT FURNISHED BY THE FOODSERVICE CONTRACTOR. THE FOODSERVICE CONTRACTOR TO FURNISH EXACT DIMENSIONED LOCATIONS.

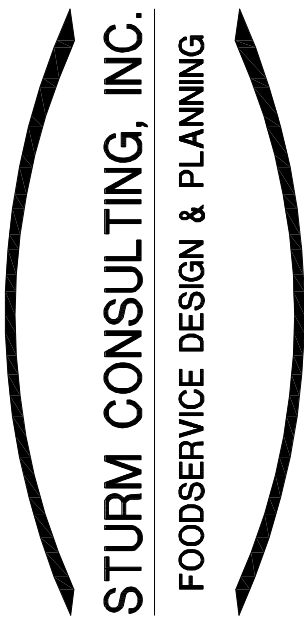

STURM CONSULTING, INC.

FOODSERVICE DESIGN & PLANNING

5838 SOUTH HUDSON PLACE
TULSA, OKLAHOMA 74135
PHONE (918) 280-0687
rockysturm@cox.net

REVISIONS	DATE	BY	SYM
12/08/2021		RS	Δ

BELL ELEMENTARY SCHOOL
6304 E. ADMIRAL BLVD., TULSA, OKLAHOMA, 74115

FOODSERVICE EQUIPMENT
SPECIAL CONDITIONS PLAN

DATE:	10/18/2022
DESIGNER:	RJS
DRAWN BY:	RJS
SCALE:	SCALE
PAGE	FS201
REVISION	2022.25

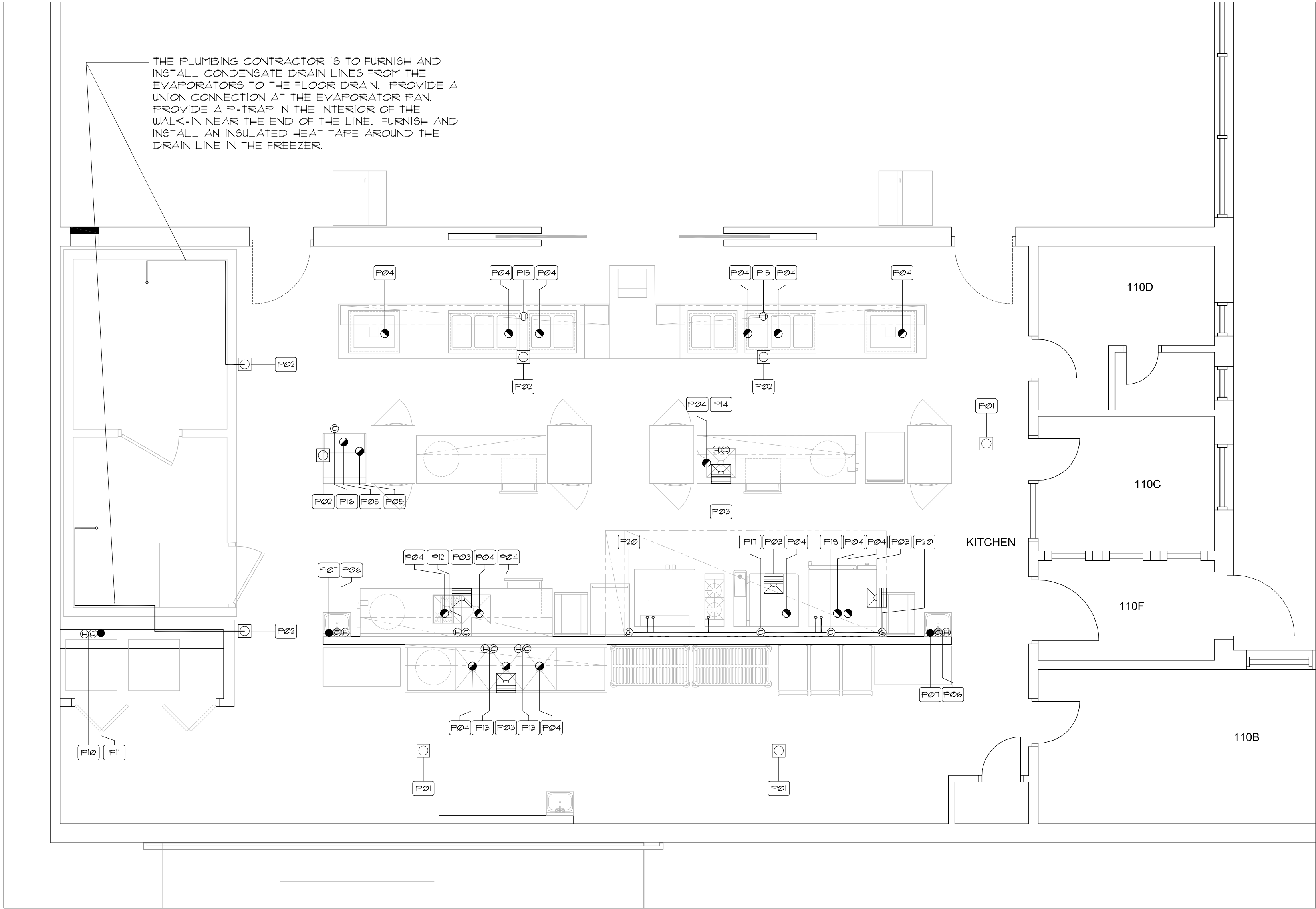

**1 FOODSERVICE EQUIPMENT
PLUMBING CONNECTIONS PLAN**
1/4" = 1'-0"

PLUMBING CONNECTIONS SCHEDULE							
NO.	ITEM NO.	SIZE	DESCRIPTION	LOCATION	AFF.	SERVICE TO	REMARKS
P01	01 4 21	---	FD	FLOOR	0"	---	AREA DRAIN
P02	4 26	---	FD	FLOOR	0"	---	THE PLUMBING CONTRACTOR IS TO EXTEND THE EQUIPMENT DRAIN TO THE FD.
P03	06, 10, 13, 14	12" SQ.	FL. SINK	FLOOR	0"	---	THE PLUMBING CONTRACTOR IS TO EXTEND THE EQUIPMENT DRAIN TO THE FL. SINK. FURNISH WITH A 1/2 GRATE
P04	06, 10, 13, 14, 25 4 26	---	IW	EQUIP.	---	---	THE PLUMBING CONTRACTOR IS TO FURNISH AND INSTALL THE LINE. DO NOT MANIFOLD MULTIPLE SINKS TOGETHER
P05	21	---	IW	EQUIP.	---	---	THE PLUMBING CONTRACTOR IS TO FURNISH AND INSTALL THE LINE. DO NOT MANIFOLD THIS LINE WITH ANY OTHER LINE.
P06	11	1/2"	H 4 CW	WALL	24"	FAUCET	BTC
P07	11	2"	DR	WALL	16"	SINK	BTC
P08	NUMBER NOT USED						
P09	NUMBER NOT USED						
P10	02	1/2"	H 4 CW	WALL	42"	WASHER	BTC
P11	02	2"	DR	WALL	42"	WASHER	BTC
P12	10	1/2"	H 4 CW	WALL	18"	FAUCET	BTC
P13	06	3/4"	H 4 CW	WALL	18"	FAUCET	BTC
P14	25	1/2"	H 4 CW	FLOOR	9"	FAUCET	BTC
P15	26	1/2"	IW	FLOOR	9"	FILL FAUCET	BTC
P16	21	1/2"	CW	CEILING	70"	ICE MAKER	BTC THRU THE WATER FILTER.
P17	14	1/2"	CW	WALL	12"	IVARIO PRO L	BTC
P18	NUMBER NOT USED						
P19	13	3/4"	CW	WALL	12"	COMBI-OVEN	BTC THRU THE WATER FILTER. PP
P20	13, 15 4 16	---	GAS	---	18"	CONV. OVEN	BTC - THE PLUMBING CONTRACTOR TO RUN THE GAS LINES DOWN THRU THE VENTILATOR AND CONNECT TO THE EQUIPMENT. THE FOODSERVICE CONTRACTOR IS TO FURNISH THE FIRE SUPPRESSION SYSTEM MECHANICAL GAS VALVE TO THE PLUMBING CONTRACTOR FOR INSTALLATION INTO THE GAS LINE.
						95M BTU/HR	
						95M BTU/HR	
						106.5M BTU/HR	
						106.5M BTU/HR	
						140M BTU/HR	
						543.0000	

PLUMBING/MECHANICAL NOTES

DO NOT ROUGH-IN FROM THIS DRAWING. REFER TO CONTRACTOR'S DIMENSIONED DRAWINGS.

- DIMENSIONS INDICATED ARE TO BE VERIFIED BY THE FOODSERVICE CONTRACTOR AND ADJUSTED AS REQUIRED BY THE FOODSERVICE EQUIPMENT OR FIELD CONDITIONS.
- VENTILATE REFRIGERATION MACHINERY ROOMS TO PROVIDE 95oF. MAXIMUM AMBIENT TEMPERATURE.

THE FOLLOWING WORK IS BY THE PLUMBING CONTRACTOR. REFER TO THE PLUMBING DRAWINGS AND/OR SPECIFICATIONS FOR ADDITIONAL INFORMATION:

- FIELD INSTALLATION OF ACCESSORIES & FITTINGS PROVIDED LOOSE WITH THE FOODSERVICE EQUIPMENT.
- SERVICE SINKS, LAVATORIES AND DRINKING FOUNTAINS.
- FLUSHING-OUT OF ALL PIPING AND DRAINAGE SYSTEMS PRIOR TO CONNECTION TO FOODSERVICE EQUIPMENT.

PLUMBING SYMBOLS		
HW	HOT WATER	
CW	COLD WATER	
G	GAS SUPPLY	
DR	DRAIN	
IW	INDIRECT WASTE (EXTEND TO FD)	
FD	FLOOR DRAIN	
FS	FLOOR SINK - 1/2 GRATE	
AFF	ABOVE FINISHED FLOOR	
BTC	BRANCH TO CONNECTION	
DFA	DROP FROM ABOVE	

NOTES

THE PLUMBING CONTRACTOR TO ROUGH-IN FROM THE FOODSERVICE CONTRACTORS ROUGH-IN DRAWINGS ONLY. THE PLUMBING CONTRACTOR WILL TAKE FULL RESPONSIBILITY FOR THE ROUGH-IN LOCATIONS IF THE FOODSERVICE AND/OR PLUMBING DRAWINGS ARE USED FOR THIS WORK.

STURM CONSULTING, INC.
FOODSERVICE DESIGN & PLANNING

STURM CONSULTING, INC.
FOODSERVICE DESIGN & PLANNING

5838 SOUTH HUDSON PLACE
TULSA, OKLAHOMA 74136
PHONE (918) 280-0687
rockysturm@cox.net

REVISIONS	DATE	BY	SYM
	12/08/2021	RS	Δ

BELL ELEMENTARY SCHOOL
6304 E. ADMIRAL BLVD., TULSA, OKLAHOMA, 74115

FOODSERVICE EQUIPMENT
PLUMBING CONNECTIONS PLAN

DATE:	10/10/2022
DESIGNER:	RJS
DRAWN BY:	RJS
SCALE:	SCALE
PAGE:	FS301
JOIN:	2022.25

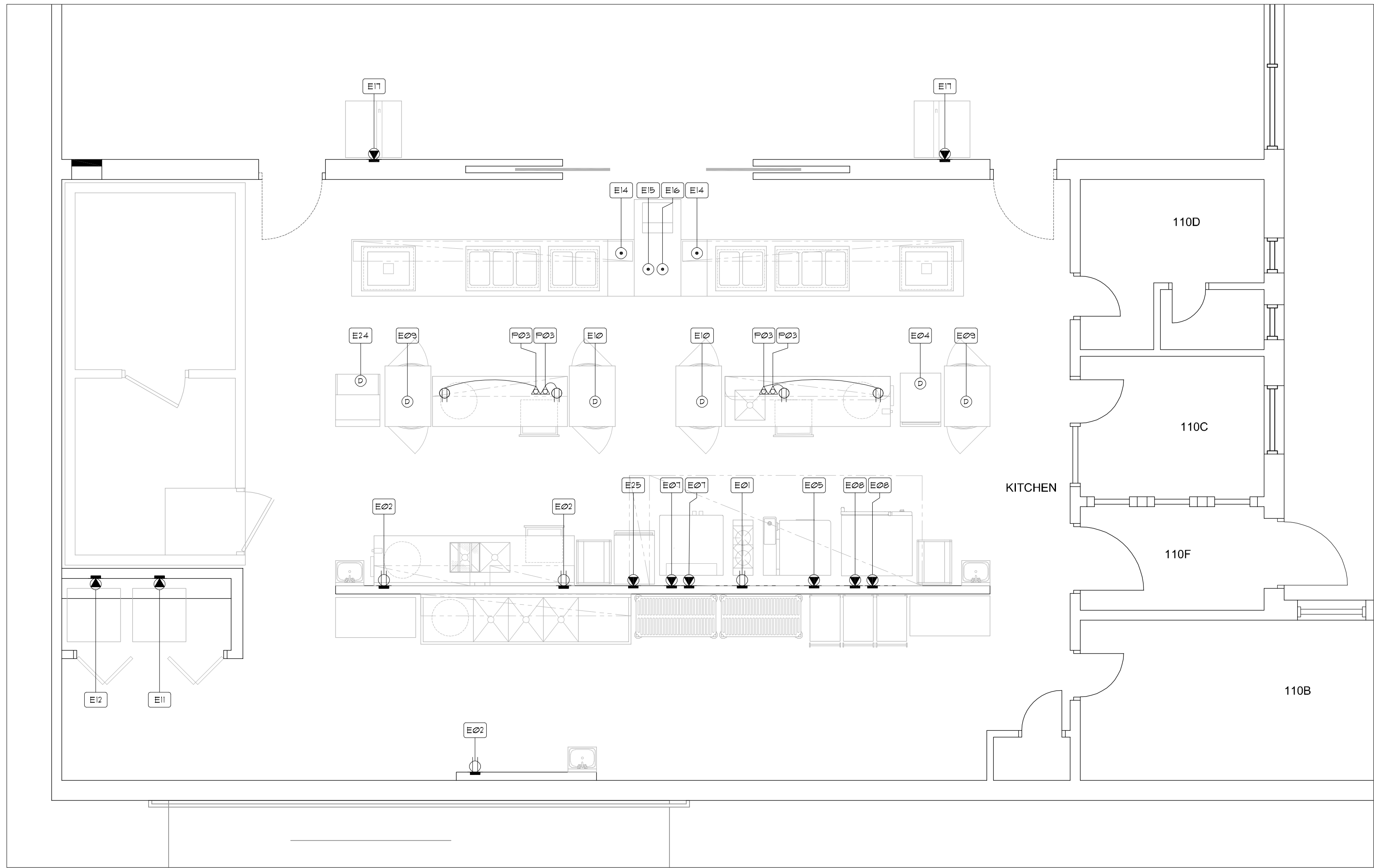

1 FOODSERVICE EQUIPMENT ELECTRICAL CONNECTIONS PLAN
1/4" = 1'-0"

PROVIDE A 1/2 GAUGE FULLY WELDED STAINLESS STEEL HAT CHANNEL THE FULL LENGTH OF THE OVERSHELF. EXTEND THE CHANNEL TO THE REAR OF THE OVERSHELF AT THE SHELF UPRIGHTS TO FORM A WIRE CHASE FOR THE ELECTRICAL OUTLETS.

OVERSHELF PER THE SPECIFICATIONS.

PROVIDE ELECTRICAL OUTLET BOXES PER THE SPECIFICATIONS AND THE ELEVATIONS. ATTACH THE BOXES TO THE CHANNEL WITH STAINLESS STEEL SCREWS.

PRE-WIRE THE ELECTRIC OUTLET BOXES PER ALL CODES. EXTEND THE WIRES DOWN THROUGH THE SHELF UPRIGHTS TO A JUNCTION BOX MOUNTED UNDER THE TABLE TOP. PROVIDE STAINLESS STEEL COVER PLATES ON THE BOXES.

2 DETAIL - ELECTRICAL BOXES AT THE OVERSHELVES
NO SCALE

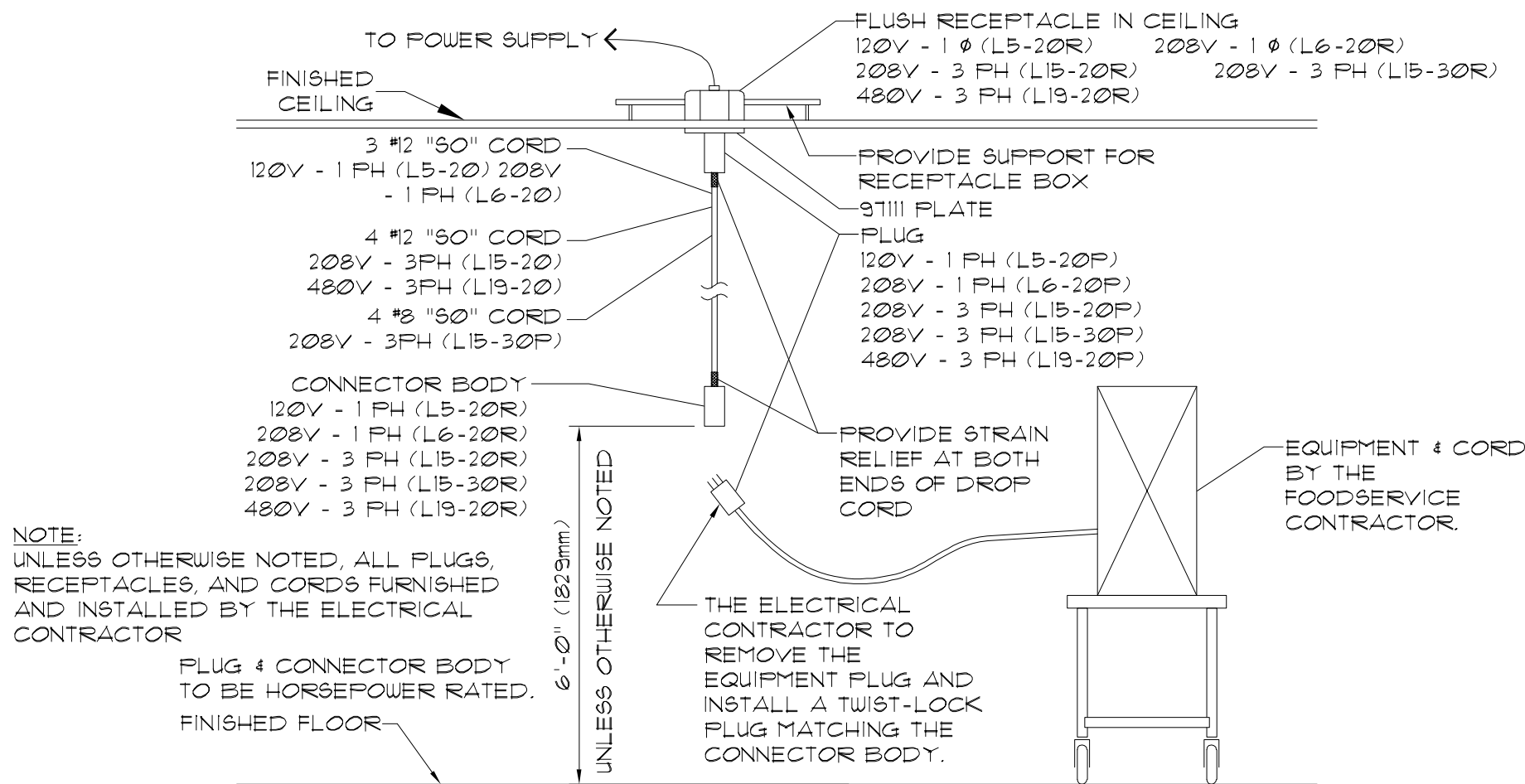

3 TYPICAL DETAIL DROP CORD RECEPTACLE
NO SCALE

ELECTRICAL CONNECTIONS SCHEDULE

NO.	ITEM NO.	CONN.	SERVICE TO	RATING	VOLTS	PH	LOCATION	AFF	REMARKS
E01	15	DR	CONVENIENCE	16.0 A	120	1	WALL	12"	RATING ASSUMES A 200 A OUTLET.
E02	07	DR	CONVENIENCE	16.0 A	120	1	WALL	50"	RATING ASSUMES A 200 A OUTLET.
E03	23 & 25	CSR	CONVENIENCE	16.0 A	120	1	FLOOR	9"	RATING ASSUMES A 200 A OUTLET. - SEE DETAIL 2, SHEET FS401
E04	19	DCR	MOBILE PROOF/HOT CAB.	192 KW	120	1	FLOOR	9"	SEE DETAIL 3, SHEET FS401
E05	14	JB	IVARIO PRO L	23.0 KW	208	3	WALL	12"	CORD & PLUG BY THE ELECTRICAL CONTRACTOR.
E06	NUMBER	NOT USED							
E07	16	SR	CONVECTION OVEN	1/2 HP	120	1	WALL	12"	CORD & PLUG BY THE ELECTRICAL CONTRACTOR.
E08	13	SR	COMBI-OVEN	300 W	208	1	WALL	12"	SEE DETAIL 3, SHEET FS401
E09	22	DCR	PASS-THRU REFRIGERATOR	1/3 HP	120	1	CEILING	30"	SEE DETAIL 3, SHEET FS401
E10	24	DCR	PASS-THRU HOT CABINET	15 KW	208	1	CEILING	30"	SEE DETAIL 3, SHEET FS401
E11	02	SR	DRYER	30.0 A	120/	1	WALL	50"	CORD & PLUG BY THE ELECTRICAL CONTRACTOR.
E12	03	SR	WASHER	10.0 A	120	1	WALL	50"	
E13	NUMBER	NOT USED							
E14	26	FR	SERVING COUNTER	25.0 A	208	3	FLOOR	0"	125.0 AMP LOAD CENTER IN THE EQUIPMENT BT THE FOODSERVICE CONTRACTOR. 4-WIRE. LOAD SHOWN IS ACTUAL LOAD PLUS 25%.
E15	32	FR	POS SYSTEM	12.0 A	120	1	FLOOR	0"	
E16	32	FR	POS SYSTEM	---	---	--	FLOOR	0"	PROVIDE AN EMPTY CONDUIT FOR DATA CABLE. VERIFY THE CONDUIT SIZE AND ENDING LOCATION WITH THE OWNER.
E17	33	SR	MILK COOLER	1/5 HP	120	1	WALL	24"	
E18	NUMBER	NOT USED							
E19	NUMBER	NOT USED							
E20	NUMBER	NOT USED							
E21	NUMBER	NOT USED							
E22	NUMBER	NOT USED							
E23	NUMBER	NOT USED							
E24	21	DCR	ICE MAKER	12.1 A	120	1	CEILING	78"	CORD & PLUG BY THE ELECTRICAL CONTRACTOR. SEE DETAIL 3, SHEET FS401
E25	19	SR	MOBILE PROOF/HOT CAB.	192 KW	120	1	WALL	50"	

ELECTRICAL NOTES

DO NOT ROUGH-IN FROM THIS DRAWING. REFER TO CONTRACTOR'S DIMENSIONED DRAWINGS.

1. VERIFY ALL ELECTRICAL CHARACTERISTICS WITH ARCHITECT'S ENGINEERING DRAWINGS.
2. DIMENSIONS INDICATED ARE TO BE VERIFIED BY THE FOODSERVICE CONTRACTOR AND ADJUSTED AS REQUIRED BY THE FOODSERVICE EQUIPMENT AND/OR FIELD CONDITIONS.
3. REFER TO ARCHITECT'S DRAWINGS FOR CLOCKS, STAFF TIME-CLOCKS AND COMMUNICATION SYSTEMS IN FOODSERVICE AREAS.

THE FOLLOWING WORK IS BY THE ELECTRICAL CONTRACTOR. REFER TO THE ELECTRICAL DRAWINGS AND/OR SPECIFICATIONS FOR ADDITIONAL INFORMATION:

4. FIELD INSTALLATION OF ACCESSORIES & FITTINGS PROVIDED LOOSE WITH THE FOODSERVICE EQUIPMENT.
5. ALL RECEPTACLES TO BE GFI RECEPTACLES PER CODES.
6. CONDUIT AND WIRING BETWEEN THE WALK-IN COOLER AND FREEZER CONDENSING UNITS AND THE EVAPORATORS FOR CONTROLS, FAN MOTORS AND DEFROST HEATING ELEMENTS.
7. CONTACTOR OR SHUNT-TRIP BREAKER FOR FUEL SHUT-OFF TO ALL ELECTRICALLY HEATED COOKING EQUIPMENT INDICATED ON DRAWINGS. FUEL SHUT-OFF DEVICE SHALL BE ACTUATED BY FIRE EXTINGUISHING SYSTEM DETECTOR LOCATED IN EXHAUST HOOD.
8. PENETRATIONS IN THE WALK-IN COOLER AND FREEZER MUST BE SEALED IN AN AIR TIGHT MANNER. INSTALL STAINLESS STEEL ESCUTCHEON PLANGE ON THE INTERIOR AND EXTERIOR OF THE UNITS. SEAL THE ESCUTCHEON PLANGE WITH SILICONE SEALANT.

ELECTRICAL SYMBOLS

DR	DUPLEX RECEPTACLE
SR	1 PH. SINGLE PURPOSE RECEPT.
JB	JUNCTION BOX IN WALL
DCR	DROP CORD RECEPTACLE
CS	CONDUIT STUB UP/OUT
FR	FLUSH FLOOR RECEPTACLE
CSR	CONDUIT STUB - BTC AT RECEPTACLE FURNISHED WITH EQUIP.
BTC	BRANCH TO CONNECTION
AFF	ABOVE FINISHED FLOOR
DFA	DROP FROM ABOVE

NOTES

THE ELECTRICAL CONTRACTOR TO ROUGH-IN FROM THE FOODSERVICE CONTRACTORS ROUGH-IN DRAWINGS ONLY. THE ELECTRICAL CONTRACTOR WILL TAKE FULL RESPONSIBILITY FOR THE ROUGH-IN LOCATIONS IF THE FOODSERVICE AND/OR ELECTRICAL DRAWINGS ARE USED FOR THIS WORK.

STURM CONSULTING, INC.
FOODSERVICE DESIGN & PLANNING

STURM CONSULTING, INC.
FOODSERVICE DESIGN & PLANNING

5838 SOUTH HUDSON PLACE
TULSA, OKLAHOMA 74136
PHONE (918) 280-0687
rockysturm@cox.net

REVISIONS	DATE	BY	SYM
1	12/08/2021	RS	△

BELL ELEMENTARY SCHOOL
6304 E. ADMIRAL BLVD., TULSA, OKLAHOMA, 74115

FOODSERVICE EQUIPMENT
ELECTRICAL CONNECTIONS PLAN

DATE:	10/10/2022
DESIGNER:	RJS
DRAWN BY:	RJS
SCALE:	SCALE
PAGE:	FS401
REVISION:	2022.25