



2021-2022

# *Impact Report*



## FROM THE BOARD OF TRUSTEES CHAIR

MIA BASS, *Campbell '25 and Elizabeth '29*



“We deeply appreciate the contributions each member of our special community makes to create an extraordinary school and supportive environment for our students.”

Within these pages, you will see the truly inspiring generosity of our Day School community. You may notice a difference in this year's report, which we are calling an “Impact Report,” instead of the traditional Annual Report. By sharing our donors' stories and illustrating the impact of each dollar, we celebrate the ways in which this community lifts up the Day School.

The 2021–2022 academic year was of particular importance in the history of St. Patrick's, as Peter Barrett's twenty-eight year tenure as Head of School came to a close. He made innumerable contributions to the lives of thousands of students and their families in a career that culminated in his decisive leadership during the pandemic.

I remain incredibly grateful to past parents Blair Giannini and Jill Wiley White who led the charge in celebrating Peter's remarkable tenure. They assembled a terrific group of volunteers to orchestrate the Service of Celebration at the Washington National Cathedral, A Lasting Legacy Gala, and the Sustaining Excellence endowment fundraising in honor of Peter. We are so thankful to all who attended the events, submitted memories and well wishes, or made a gift to the endowment to support access, inclusion, and financial sustainability at the Day School.

In the same year, we began to welcome, and get to know, our incoming Head of School Jalene Spain Thomas. After a thorough search process, it was a joy for me to see the community's enthusiastic response to Jalene at her introductory Town Hall. She spent the second half of the year increasing her on-campus presence by attending Day School events and Middle School sports games. Behind the scenes, Jalene slowly

integrated into leadership by meeting monthly with her Transition Committee, which has representation from the Board of Trustees, Administration, Faculty, and the Parish. Peter and Jalene also met throughout the year to allow for her smooth transition. It has been a collective effort to onboard a new Head of School and I am impressed, but not surprised, by the teamwork and willingness of those involved.

The following report illustrates the strength of our generous community. Our traditional fundraisers, the Annual Fund and IDEALS, raised 7% of our operating revenue, providing critical support to enhance the program for our students and provide funds to ensure mission-based priorities like socioeconomic diversity. This year, our community went above and beyond their typical generosity to also make a significant impact on the endowment in honor of Peter. This is evidence of our families rallying around, with dedication and commitment, not only Peter but each other and future Day School families. Truly a mark of altruism characteristic of our donors.

Harv Lester and Don McMinns served admirably as Annual Fund Co-Chairs anchored by their motivational theme, Engage, Inspire, Dream. The Annual Fund is our top philanthropic priority and the second-largest income stream after tuition dollars. The Lester McMinns and their Leadership Council encouraged more than 600 community members to make \$1.2 million in gifts to the Day School. The Board of Trustees and faculty and staff, 100% of whom made an Annual Fund gift, set the bar high for other donors. 92% of our current parents answered the call to give generously to support our students and our faculty and staff as they strived to create a dynamic and supportive school environment amidst the continuing challenges of the pandemic.

Please join me in thanking the Fund-A-Scholar IDEALS Auction Co-Chairs, Elizabeth Engel, Shannon Powell McCarter, and Tashia Senn-Jones, who capably negotiated pandemic challenges to steer the course of an in-person Auction reminiscent of Auctions past in late April rather than early March. As we embraced Bouncing Back to the '90s, the Day School community was thrilled to gather together to celebrate our IDEALS (Inclusion, Diversity, Excellence, Agency, Learning, and Scholarship). The tribute to Peter at his last Auction as Head of School brought the room to its feet for a lengthy standing ovation. Incredible generosity from the bidders and donors to Fund-A-Scholar was strong evidence that Wolfhounds live out their values. Thanks to a true dedication to socioeconomic diversity, \$448,000 was raised to help students from a broad range of financial circumstances benefit from an excellent education. Another record-setting Fund-A-Scholar paddle-raise of \$407,575 helped fuel this success.

We deeply appreciate the contributions each member of our special community makes to create an extraordinary school and supportive environment for our students. We truly couldn't accomplish such important work without you. Thank you so much for all of your individual and collective contributions to making St. Patrick's a vibrant learning environment, particularly during these challenging times. I look forward to another opportunity for our community to come together in support of the Day School, our students, and our faculty and staff in the 2022–2023 school year!

Gratefully,

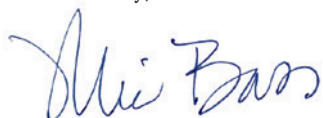

**Mia Bass**

*Chair, St. Patrick's Board of Trustees*

## DAY SCHOOL FINANCIAL SNAPSHOT

These graphs show St. Patrick's revenue and expenses over the past fiscal year, July 1, 2021–June 30, 2022. Contributions to annual giving, which includes the Annual Fund and the Fund-A-Scholar IDEALS Auction, are particularly important, as they comprise almost 7% of revenue.

### 2021-2022 SUMMARY OF GIVING

#### GIFTS FOR CURRENT OPERATIONS

2021-2022 Annual Fund*	\$1,200,247
2022 Fund-A-Scholar IDEALS Auction	\$448,000

#### DESIGNATED GIFTS

Professional Development	\$4,050
Restricted Gifts (Technology, Financial Aid, Special Events, Academic Programs)	\$70,251
Endowment**	\$1,212,324

#### PARENTS ASSOCIATION

**\$18,575**

#### TOTAL RECEIVED DURING 2021-2022 **\$2,953,447**

\*Gross receipts

\*\*A \$100,000 contribution to the General Financial Aid Endowment was made by St. Patrick's Episcopal Day School in honor of Sustaining Excellence: The Peter A. Barrett Fund for Access and Inclusion.

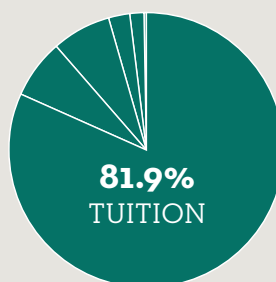

#### 2021-2022 REVENUES

81.9%	Tuition
7.1%	Other Income
6.8%	Contributions
2.5%	Auxiliary Programs
1.6%	Endowment
0.1%	Interest Income

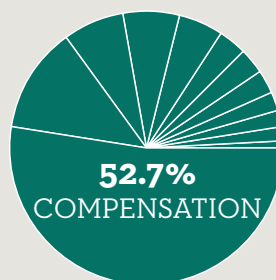

#### 2021-2022 EXPENSES

52.7%	Compensation
12.4%	Financial Aid
7.3%	Maintenance/Security
6.6%	Administration
5.4%	Plant Reserve
3.3%	Debt Service
3.0%	Student Services
2.8%	Lease Costs
2.2%	Transfer to Administrative Reserve
1.9%	Auxiliary Programs
1.8%	Instructional Resources
0.6%	Transfer to Endowment

# ST. PATRICK'S AT *A Glance*



## QUICK FACTS

- 18** interscholastic teams in sports
- 3** art studios and **3** full-time studio art educators
- 2** Design & Collaboration Labs with everything from hand-drills to 3D printers
- 7** musical ensembles for students in Grades 4 to 8
- 1** service dog in training
- 46+** school pets
- 10 years** of Spanish instruction for students beginning in PK
- 5** overnight field trips beginning in Grade 4 and culminating in Grade 8
- 11** learning specialists
- 4** weekly divisional chapels rooted in the Episcopal tradition and celebrating all faiths
- 8** yearly K – 8 chapels, honoring school and larger world events
- ALL K – 8** students take religion classes to foster moral and spiritual development



## DIVERSITY

**36%** of students identify as students of color



## FINANCIAL AID

**1 out of 4** St. Patrick's students receives financial aid

Approximately **\$2.8 million** in grants for the 2021–2022 school year



## SUSTAINABILITY

St. Patrick's holds the National Wildlife Federation's Eco-Schools USA Green Flag Award for exceptional achievement in educating for sustainability.

St. Patrick's **3700** square foot fenced-in Garden & Outdoor Learning Space launched at the start of the 2020–2021 school year.

- 16** pounds of left-over lunch donated per week
- 900** gallons composted per week
- 90%** LED lighting
- 75%** native plant landscaping
- 100%** filtered water



## COMMUNITY PHILANTHROPY 2021-2022

- \$1.2 million** raised for the Annual Fund to support the operating budget
- \$1.26 million** raised for endowment to support financial aid and fiscal sustainability through Sustaining Excellence: The Peter A. Barrett Fund for Access and Inclusion
- \$448,000** raised for financial aid through Fund-A-Scholar IDEALS Auction
- \$58,000+** raised for St. Etienne Church and School in Haiti, through Hoops for Haiti, to fund tuition, teacher salaries, and the daily lunch program
- \$16,000+** raised for Horizons Greater Washington, through the Cake Raffle, to support summer learning and enrichment for students from underserved communities in Washington, DC and Maryland

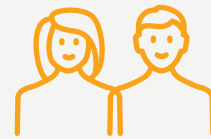

## FACULTY & STAFF

- 6.3:1** student-to-faculty ratio
- 80%** head teachers hold advanced degrees
- 45%** current employees have served for 10 or more years
- 100%** faculty and staff contribute to the Annual Fund



## SECONDARY-SCHOOL PLACEMENT

Over **40 years** combined experience in outplacement among the members of our Secondary School Placement Team

### 47 graduates

Class of 2022:

Grade 8 students received a total of 130 acceptances across applications to 26 day and 14 boarding schools

#### HIGH SCHOOL PLACEMENTS:

Archbishop Carroll,  
British School of Brussels, Bullis,  
Duke Ellington School  
of the Arts, Episcopal High School,  
Field, Georgetown Day, Georgetown  
Prep, Georgetown Visitation,  
Gonzaga, Holton-Arms, Madeira,  
Maret, McLean, Potomac, NCS,  
Sidwell Friends, St. Albans,  
St. Andrew's,  
Stone Ridge, Yorktown

#### BOARDING SCHOOLS:

Berkshire (MA), Christchurch (VA),  
Madeira (VA), Masters (NY),  
Millbrook (NY), and Salisbury (CT)

#### ALSO RECEIVED

##### ACCEPTANCES AT:

Bishop O'Connell, DeMatha,  
Edmund Burke, Flint Hill, Holy Child,  
Holy Cross, Landon, St. John's, and  
St. Stephen's/St. Agnes

#### AND ACCEPTANCES AT BOARDING SCHOOLS:

Blue Ridge (VA), Foxcroft (VA),  
Mercersburg (PA), St. Timothy's (MD),  
Santa Catalina (CA), Trinity Pawling  
(NY), Westminster (CT), and  
Westtown (PA)



## COLLEGE-BOUND GRADUATES

Over the past **3 years**, multiple St. Patrick's alumni have attended the following colleges and universities:

American University  
Bates College  
Boston College  
Boston University  
Bucknell University  
Colby College  
Colgate University  
College of Charleston  
College of William & Mary  
Columbia University  
Davidson College  
Denison University  
Elon University  
Emory University  
George Washington University  
Georgetown University  
Harvard University  
Morehouse College  
Northwestern University  
Ohio Wesleyan University  
Smith College  
Southern Methodist University  
St. Mary's College of Maryland  
Texas Christian University  
Trinity College Dublin  
Tufts University  
Tulane University  
University of California  
Los Angeles  
University of Chicago  
University of Maryland  
University of Miami  
University of St. Andrews  
University of Virginia  
University of Wisconsin-Madison  
Wake Forest University  
Wellesley College  
Yale University



## ATHLETICS 2021-2022

St. Patrick's was awarded the Capital Athletic Conference Sportsmanship Award for the **sixth time in seven years**.

#### CROSS COUNTRY

##### First-place winners

(Girls Varsity) in the Capital Athletic Conference, Norwood Invitational, and the Congressional Invitational

##### Second-place winners

(Boys Varsity) in the Capital Athletic Conference

#### LACROSSE

##### First-place winners

(Boys Varsity) in the Capital Athletic Conference

##### Undefeated

(Girls Varsity) but championship game canceled due to COVID

##### Undefeated

(Girls JV) but championship game canceled due to COVID

#### SOCCER

##### Second-place winners

(Girls Varsity) in the Capital Athletic Conference

#### BASKETBALL

##### Second-place winners

(Girls JV) in the Capital Athletic Conference



## NOTABLE MENTIONS 2021-2022

### 1 of 25 winners

Grade 8 student—*New York Times*  
Coming of Age in 2021 Contest



# GIFTS TO THE *Annual Fund*

Thank you for making a difference in the lives of our students by giving to the Annual Fund, St. Patrick's top philanthropic priority. Your gifts directly support the operating budget, sustaining and enriching every aspect of the Day School experience. Your generosity enables St. Patrick's to provide the very best for the children entrusted to our care, and we are deeply grateful.

## 2021-2022 ANNUAL FUND SNAPSHOT

<b>\$1,200,247</b> Raised	<b>19</b> Alumni Donors
<b>\$1,981</b> Average Gift	<b>100%</b> Board of Trustee Participation
<b>\$9-\$50,000</b> Gift Range	<b>100%</b> Faculty and Staff Participation
<b>603</b> Donors	<b>92%</b> Current-Parent Participation
<b>336</b> Current-Parent Donors	<b>82</b> Leadership Gifts
<b>75</b> Grandparent Donors	<b>132</b> Giving-Club Gifts
<b>95</b> Parent of Alumni Donors	

Every single gift counts! Leadership gifts provided 72% of 2021-2022 Annual Fund revenue, giving-club gifts provided 20%, and all other generous gifts provided 8%. Thank you, deeply, for your generosity!

## GIVING DAYS SNAPSHOT

### GIVING TUESDAY 2021

199 Donors  
 \$447,000 Raised  
 \$2,049 Average Gift  
 125 Returning Parent Donors  
 34 New Parent Donors  
 10 Grandparent Donors  
 20 Parent of Alumni Donors  
 3 Alumni Donors

Save the date for Giving Tuesday 2022  
 on November 29, 2022!

### A GREAT DAY TO BE A WOLFHOUND 2022

124 Donors  
 \$91,000 Raised  
 Average Gift \$739  
 19% Increase in  
 Current-Parent Participation  
 84 Returning  
 Parent Donors  
 26 New  
 Parent Donors

Save the date for A Great Day to  
 Be a Wolfhound 2023 on April 25, 2023!

We are so appreciative of our generous donors who supported St. Patrick's on Giving Tuesday 2021 and A Great Day to Be a Wolfhound 2022. Thank you for making each day a record-breaking success!

## IMPACT OF YOUR GIFTS

Here are just a few of the activities and initiatives that our generous community of supporters have made possible with their gifts to the Annual Fund:

**The addition of a second full-time school counselor** to support students' social-emotional growth and well-being.

**Robust staffing in homeroom, learning specialist, and special-subject settings** to create the most effective environments for teaching and learning for all of our students.

**Training faculty members, using theories from Elena Aguilar's *The Art of Coaching***, to become growth mentors for other faculty members.

**The growth of parent/student/faculty affinity groups** across campus for members of the school community

from Jewish, Latinx, Spanish-speaking, Asian, and African-American backgrounds. Affinity groups provide a space for students and families to explore their own identities and connect with others with whom they identify.

**The addition of a fully equipped shed supports our teachers' garden curriculum** and allows more students to enjoy and learn in our Garden & Outdoor Learning Space.

**A thriving athletics program** that earned another Sportsmanship Award for the sixth time in seven years.

**Hosting the Mid-Atlantic Episcopal School Association (MAESA) Spring Scholars Fair** for the first time in over 25 years, welcoming upper elementary and middle school students to campus to compete in academic and artistic competitions.

**An ongoing commitment to keeping a St. Patrick's education within reach** of families of various economic circumstances by minimizing tuition increases and helping to robustly fund a Financial Aid Program that provides assistance to 25% of our student body.

**Competitive salaries** for those essential to the success of this important work, our faculty and staff.

## LEADERSHIP GIFTS

### HEAD OF SCHOOL CIRCLE (\$35,000+)

Mr. and Mrs. Robert M. Bass ✨  
Mr. Terry Collins ✨  
Harv Lester and Don McMinn ✨  
Katherine and Brian Lucas ✨

### PARTNERSHIP CIRCLE (\$20,000+)

Elena Hardy Allbritton '83 and Robert  
Allbritton '81 ✨  
Katherine Epes and Peter Barrett ✨  
Mia and Timothy Bass ✨  
Lindsay and Scott Fuhrman  
Mary Calomiris and David Kang  
Mrs. Tamzin McMinn ✨†  
Ellen and Patrick Pinschmidt ✨

### HONORS CIRCLE (\$15,000+)

Carolyn Casey and Scott Fassbach ✨  
Sandra Joo and Reid M. Figel  
Yardly and Burton Gray ✨  
Michelle and David Joubran ✨  
Julie and Robert Khuzami ✨  
Gardiner and Nicholas Lapham ✨  
Bridget and Gregory Nikodem ✨  
Marie Lee and Minjae Song  
Rima and Mario Toukan  
Elise and Derek Whang ✨  
Jennifer and Michael Wood ✨

### FACULTY CIRCLE (\$10,000+)

Claire and David Avella  
Kit and Matt Ballenger ✨  
Jessica and Wesley Bieligk  
Katherine Brittain Bradley and  
David Bradley ✨  
Laura Carey and Michael Carpenter  
Robert Crawford and Mark Nielsen  
Mr. and Mrs. James Doty ✨  
Courtney and Richard Dyer ✨  
Mae and Anderson Grennan ✨  
Ann Yerger and Christopher Lidy ✨  
Margret Nedelkoff and James Neuhauser ✨  
Jim Schufreider ✨  
Christine and David Siegel ✨  
Patricia and William Stevenson  
Laura and Joseph Terry ✨

### LEADERSHIP CIRCLE (\$5,000+)

Craig Albright ✨  
Diana and Michael Allen ✨  
Kara and Thomas Arundel ✨  
John Barabino ✨  
Elizabeth and Paul Bonner  
Leanne and Brandon Bortner ✨  
Devon and Scott Caraher  
Samantha and Michael Chappell ✨  
Hee Un Baeg and Min Koo Choi ✨  
Virginia Grace and Eli Cohen ✨  
Stewart Crosland '94 and Erica Crosland  
Danielle Baussan and Michael Day  
Page and Matthew DeZee  
Sara and Joel Fagen

Betsy and Andrew Fenzel  
Nancy Copeland and Craig Gerson  
Julia and Bob Ghafouri  
Erica and Joseph Gilligan  
Mei and Stephen Greer ✨  
Conner and Brad Herman ✨  
Margot and Cliff Johnson ✨  
Elizabeth Baker Keffer ✨  
Rebecca and Jeffrey Kim ✨  
Tiffany and Duane King  
Lily and Brad Kosegarten  
Alexandra and Clifford Kupchan ✨  
Michelle and Victor Maddux ✨  
Shannon Powell McCarter and  
Robert McCarter ✨  
Kathryn and JB Meek ✨  
Anna and Stuart Melvin  
Nada Hamadeh and Gerard Moawad  
Christina and Jason Mulvihill  
Alicia and Mike Pizzi  
Laura and Jason Puryear ✨  
Katharine and Thomas Reishman ✨  
Allison and Jamie Riepe ✨  
Elizabeth and David Roberts ✨  
Mr. and Mrs. Rick Schifter  
Katherine Turner and  
Theodore Schroeder ✨  
Julie and Robert Silva ✨  
Tiphane and Kevin Turpin  
Nancy and Joe White ✨  
Jill Wiley White and Burton White ✨  
Tammy and Todd Wincup ✨  
Jennifer and Dudley Winthrop ✨  
Elizabeth and Kevin Wrege  
Merel and Kenny Young ✨

† deceased



## EVERGREEN CIRCLE

The Evergreen Circle is a special philanthropic society recognizing the many loyal donors who support St. Patrick's consistently over time. This society is not about how much you give; it's about the simple act of giving, year after year.

Members of this society have made a gift to the Annual Fund for the past five or more consecutive fiscal years and are denoted with a shamrock (✨) in the Annual Fund donor lists.

## GIVING CLUBS

### MACARTHUR CLUB

(\$3,500+)

Matt Alion and Matt Blocher \*  
 Hillary and Andrew Chassin \*  
 Kimberly and Benjamin Dean \*  
 Michelle Gallinger and  
   Jad Donohoe '87 \*  
 Stephanie Goldfine and David Gildea \*  
 Brinkley Tappan and  
   Edward Holzwanger \*  
 Amy Rosenbaum and Joshua Lahey \*  
 Kathryne Love and Jason Licht  
 Jan and Charles McNamara \*  
 Megan and Andrew Parker \*  
 Mr. and Mrs. K. Derrick Powell \*  
 Sarah Godfrey and Christian Rodriguez \*  
 Natasha and Robert Schooling \*  
 Laura Schifter and Matthew Scriven  
 Elizabeth and John Wells  
 Libby and John Wilkinson  
 Becky and Joshua Wilsusen \*  
 The Honorable Michael Wood and  
   Mrs. Judith Wood \*

### 1956 CLUB

(\$1,956+)

**The 1956 Club honors the year of  
 our founding**

Jane Sung and Keith Abouchar  
 Erin and Brian Athey  
 Patricia and Marc Bacigalupo  
 Mr. Albert James Barnes and  
   Ms. Sarah Jane Hughes \*  
 Karina Lynch and David Bohley \*  
 Mr. and Mrs. Larry Bortner \*  
 Mr. and Mrs. Louis Cohen  
 Francesca and John Cox  
 Edward Crawford \*  
 Anne Davis \*  
 Elizabeth and Montgomery Engel \*  
 Jennifer and Jonathan Fuisz \*  
 Jenny and William Gaynor  
 Zeynep Ersel Goker and Onur Goker  
 Diomedes Berroa and Simon Gray \*  
 Ece Yelda Guven and  
   Maurizio Guadagni \*  
 Majida and Patrick Hamilton  
 Mr. Patrick Hanniford \*  
 Kim and Nick Hayman '90 \*  
 Eliza and Addison Holladay  
 Karina Homme and David Zolet  
 Mr. and Mrs. C. Hull \*  
 Hannah and Adam Isles \*  
 Liz and Jesse Levin \*  
 Anne Andrews and Michael Mazzuchi \*  
 Tiffany and Michael McBride



Kylin and Matthew McCardle  
 Bridget and Alexander Meehan \*  
 Katie and Patrick O'Connor \*  
 Janelle and Ikechi Okorie  
 Mr. and Mrs. Paul Oosterhuis \*  
 Maryann Surrick and Scott Popma \*  
 Denise and Stuart Prince \*  
 Whitney and John Rosenthal \*  
 Elizabeth and Matthew Rzepkowski  
 Ellen and Steven Teplitz  
 Beth Schroeder and Jason Torchinsky  
 Natalia Berry and Eric Twerdahl  
 Dana Wade and Chris Tynan  
 Rebecca Rosen and Jeffrey Weiss  
 Marija and Christopher White  
 Morey Barnes Yost ex. '90 and  
   Holton Yost \*

### FOXHALL CLUB

(\$1,000+)

Sophie and Dana Ackerly \*  
 Ann Adams and Hendrik Koppen \*  
 Mrs. Margaret Arundel \*  
 Susan and Todd Askew  
 Margot and John Athon  
 Mr. and Mrs. Merrell Athon  
 Judy Barr \*  
 Blair and Matt Bockner \*  
 Catherine and Brendan Branon  
 Suzanne and Bob Burrows \*  
 Sarah and Andrew Campbell  
 Jennifer Frost and James Carter \*  
 Ann Scheurer Casertano ex. '97  
   and Tyler Casertano \*  
 Patricia and Terence Clair  
 Lacey Clark \*  
 Betsy and Porter DeLaney  
 Mr. and Mrs. Dan L. Dickson III  
 Sara and Michael Dickson  
 Mr. and Mrs. Paul Dillon  
 Julie and Brian Donahue  
 Jamie Lilly and Michael Dutton \*

Elizabeth and Reed Fawell \*  
 Amanda and Jonathan Fetterolf  
 Mr. and Mrs. Hyman Field \*  
 Adena and Michael Friedman \*  
 Elizabeth and David Friend  
 Margaret and Jonathan Frist ex. '99  
 Lone Christiansen and Bryan Goudie  
 Arianna Ugliano and Alessandro Gullo \*  
 Kate and Patrick Hanniford \*  
 Mimi and Richard Houstoun  
 Johanna and Barclay Howe \*  
 Julia and Harold Jacobsen  
 Alice and William Janes \*  
 Laurie Lipper-Kirk and Lawrence Kirk \*  
 Mrs. Burks Lapham \*  
 Emily and Tony Lawrence \*  
 Kathi and Thomas Loughlin \*  
 Mr. and Mrs. Thomas Love \*  
 Stephanie and Garrett Lowe ex. '77 \*  
 Katherine and David Lugar \*  
 Mr. Craig Lussi and  
   Mrs. Barbara Freedman \*  
 Katherine and Raleigh McClayton  
 Sarah O'Sullivan and Jason McCullough  
 Mr. and Mrs. Richard Michaux  
 Jane and Donald O'Kieffe  
 Andrea Orr and James Phillips  
 Anjali and Jonathan Phillips  
 Lauren and Rory Pillsbury  
 Jennifer and Robin Rathmell  
 Julie and Andy Ray \*  
 Christine and Pere Roberts \*  
 Jana and Roger Robinson  
 Nancy Cook and Christopher Rowland  
 Annie and Michael Sabel \*  
 Monisha Santamaria  
 Allison Scheurer ex. '99  
 Bailey and John Scheurer  
 Jessica and Neil Sitron  
 Grace and Campbell Smith  
 Merrill and Lemuel Smith  
 Blair and Jonathan Staunton  
 Ms. Loring Stevens  
 Joneis and Sterling Thomas \*  
 Mr. and Mrs. John Thomas  
 Drs. Joseph and Omayma Touma  
 Kate Seelye and Andrew Tweedie  
 Anne and John Tyler \*  
 Samantha and John Vardaman  
 Lori Picco and Drew Walker \*  
 Yong Zhou and Qingsong Wei  
 Margot Wilson \*  
 Sarah Chasson and Frank Zarb \*

“

Why do we support St. Patrick's Annual Fund? Because it helps pay for the things that improve the St. Patrick's experience for everyone – students, parents, teachers, and staff; because it helps support the school's efforts to offer competitive compensation and training opportunities to teachers and staff and provides extra resources when the school is designing creator labs or installing a sports deck; because by supporting the operating budget, the Annual Fund helps sustain a healthy financial aid budget that promotes economic diversity among the student body; because St. Patrick's has made a positive difference in our children's lives and, in turn, has made a difference to us. We are incredibly grateful to the wonderful St. Patrick's community that came together this year to raise \$1.2 million to support the 2021-2022 Annual Fund. It is through that generosity that we all help sustain the nurturing and supportive environment that is St. Patrick's.”



– Don McMinn & Harv Lester, 2021-2022 Annual Fund Chairs  
Parents of Alexander '25, Lillian '24



## 2021-2022 BOARD OF TRUSTEES

We are grateful for the exemplary leadership of the Board of Trustees, who once again led the way with their unanimous support of the Annual Fund.

Matt Alion ✱  
Mashea Ashton ✱  
Kit Ballenger ✱  
Peter A. Barrett ✱  
Mia Bass ✱  
The Rev. Dr. Kurt Gerhard ✱  
Shayna Hammond ✱  
Rebecca Kim ✱  
Gardiner Lapham ✱  
Garrett Lowe ex. '77 ✱  
Katherine Lucas ✱  
Kim Mazzarella ✱  
Kate Meek ✱

Ellen Pinschmidt ✱  
Jim Schufreider ✱  
David Siegel ✱  
Ellen Teplitz ✱  
Joneis Thomas ✱  
Derek Whang ✱  
Jill Wiley White ✱  
Nancy White ✱

## PARENT DONORS

We are deeply grateful to our current parents for their generous gifts to the Annual Fund this year and for their many investments in our community. We extend special thanks to 2021–2022 Annual Fund Chairs Harv Lester and Don McMinn for their dedication and enthusiastic leadership.

### NURSERY—95%

Leah and Jesse Corradi ✱  
 Kate Hadley Dantiki '98 and  
 Sumon Dantiki  
 Olympia Meola and Mychael Dickerson  
 Margaret and Jonathan Frist ex. '99  
 Lindsay and Scott Fuhrman  
 Katelin Dial  
 Mary Calomiris and David Kang  
 Tiffany and Duane King  
 Rachel Levin and Michael Buckler ✱  
 Paola Bracchi and Nuno Martins ✱  
 Tiffany and Michael McBride  
 Katherine and Raleigh McClayton  
 Anna and Stuart Melvin  
 Christina and Jason Mulvihill  
 Mary Svenstrup and Albinas Prizgintas  
 Claire and Mohammed Qureshi  
 Laura Schifter and Matthew Scriven  
 Lauren and Benjamin Simmons  
 Lauren Jiloty and Steven Slupski

### PK—94%

Laith Alnouri and Torrey Cope  
 Nicole Whitehurst and Yared Belai  
 Kelsey Lents and Brian Buechel  
 Farah and Manuel Bueno  
 Kate and John Campbell ✱  
 Devon and Scott Caraher  
 Laura Carey and Michael Carpenter  
 Olympia Meola and Mychael Dickerson  
 Lindsay and Scott Fuhrman  
 Amanda Koenig-Fuisz and John Fuisz ✱  
 Erica and Joseph Gilligan  
 Lydia and Erik Helgesen ✱  
 Bridget Dadd and Richard Hertan  
 Julia and Harold Jacobsen  
 Lily and Brad Kosegarten  
 Eleni and Adam Lobene  
 Sara Saab and Ahmad Mahmoud  
 Crystal and Mike Matthews ✱  
 Sara Mokhtari  
 Bridget and Gregory Nikodem ✱  
 Gonzalo Nunez and Edcely Nunez ✱  
 Lina Kontos and Brendan O'Dell  
 Laura Tiusaba and Edgard Oliveros  
 Giulietta Versiglia and Davide Prete  
 Jennifer and Robin Rathmell  
 Lisa and Blake Sparrow  
 Clare and David Stevens  
 Natalia Berry and Eric Twerdahl

Brandii Tyndle  
 Rebecca Rosen and Jeffrey Weiss  
 Elizabeth and John Wells  
 Amy and Michael Williamson  
 Alla Jezmir and Zach Wilson

### KINDERGARTEN—93%

Mary and Olabisi Akinkugbe  
 Erin and Brian Athey  
 Margot and John Athon  
 Claire and David Avella  
 Jessica and Wesley Bielick  
 Cheryl and Brian Boland  
 Virginia Grace and Eli Cohen ✱  
 Danielle Baussan and Michael Day  
 Michelle Gallinger and  
 Jad Donohoe '87 ✱  
 Sonia and Jonathan Dwyer ✱  
 Sara and Joel Fagen  
 Carolyn Casey and Scott Fassbach ✱  
 Tory and Demetrius Felder  
 Margaret and Jonathan Frist ex. '99  
 Nina English Frost '92 and Simon Frost ✱  
 Lindsay and Scott Fuhrman  
 Mae and Anderson Grennan ✱  
 Majida and Patrick Hamilton  
 Kate and Patrick Hanniford ✱  
 Kim and Nick Hayman '90 ✱  
 Anita and Ken Hockenberry ✱  
 Eliza and Addison Holladay  
 Egle and Daniel Hopkins  
 Cara Lewis and Francisco Hoyos  
 Katherine Brockmeyer and  
 William Hunter  
 Paige and Pack Janes ex. '97  
 Tiffany and Duane King  
 Amanda Smallwood and Dan La Vecchia  
 Lauren and Dale Lamb ✱  
 Shannon McNamara and Jim Lichoulas  
 Kylin and Matthew McCadle  
 Anna and Stuart Melvin  
 Maria Romero and Tam Nguyen  
 Alison and David Ottenbreit  
 Avery and Nathan Pollard  
 Cynthia and Vernard Portis  
 Jennifer and Robin Rathmell  
 Keisha Hylton-Rodic and Nemanja Rodic  
 Laura and Stephen Rodriguez  
 Bani Bajaj and Timothy Schneidau  
 Katherine Turner and  
 Theodore Schroeder ✱

Katharine and William Segal  
 Alison and Stuart Siciliano  
 Candace and Henry Smith  
 Nicole and Andrew Soukup  
 Shannon and Andrew Taylor  
 Robyn Everhart-Terry and Marcus Terry  
 Tiphane and Kevin Turpin  
 Jessica Taylor White and  
 Alexander White  
 Marija and Christopher White  
 Morey Barnes Yost ex. '90 and  
 Holton Yost ✱

### GRADE 1—96%

Stacie and Herbert Aman  
 Sarai Romero-Arias and Fernando Arias  
 Paula Hopkins and Munir Avery  
 Mia and Timothy Bass ✱  
 Marisa and Adam Bellack  
 Sarah and Andrew Campbell  
 Jen and Bill Congdon ✱  
 Robert Crawford and Mark Nielsen  
 Page and Matthew DeZee  
 Imani and Shaun Edwards  
 Laura and Selim Elekdag ✱  
 Sandra Joo and Reid M. Figel  
 Karey Smollar and John Gallagher  
 Julia and Bob Ghafouri  
 Katelin Dial  
 Josephine and Andrew Harrington  
 Johanna and Barclay Howe ✱  
 Ann and Pavel Katsiak  
 Rachel Levin and Michael Buckler ✱  
 Katherine and Brian Lucas ✱  
 Elizabeth and Neil Markowitz ✱  
 Crystal and Mike Matthews ✱  
 Katherine and Raleigh McClayton  
 Stephanie Williams and Dougal McInnes  
 Nada Hamadeh and Gerard Moawad  
 Megan and Andrew Parker ✱  
 Anjali and Jonathan Phillips  
 Lauren and Rory Pillsbury  
 Denise and Stuart Prince ✱  
 Claire and Mohammed Qureshi  
 Ashley and Jordan Ramos  
 Annie and Stefan Reisinger  
 Jana and Roger Robinson  
 Elizabeth and Matthew Rzepkowski  
 Cathryn Minshall Scheipers ex. '97  
 and Greg Scheipers  
 Laura Schifter and Matthew Scriven

Alison and Stuart Siciliano  
 Marie Lee and Minjae Song  
 Patricia and William Stevenson  
 Kate Seelye and Andrew Tweedie  
 Natalia Berry and Eric Twerdahl  
 Samantha and John Vardaman  
 Lori Picco and Drew Walker ✱  
 Rebecca Rosen and Jeffrey Weiss  
 Amy and Matt Well  
 Elizabeth and John Wells  
 Loren and Erskine Wells  
 Libby and John Wilkinson

### GRADE 2—89%

Diana and Michael Allen ✱  
 Erin and Brian Athey  
 Margot and John Athon  
 Claire and David Avella  
 Patricia and Marc Bacigalupo  
 Catherine Whitby and Ian Beckett  
 Jessica and Wesley Bieligg  
 Noel Schiller and Hein Bogaard  
 Karina Lynch and David Bohley ✱  
 Elizabeth and Paul Bonner  
 Sarah and Robert Boone  
 Annie and Eric Burnquist ✱  
 Katherine Byrd  
 Jennifer Frost and James Carter ✱  
 Danielle Baussan and Michael Day  
 Betsy and Porter DeLaney  
 Sara and Michael Dickson  
 Michelle Gallinger and  
   Jad Donohoe '87 ✱  
 Betsy and Andrew Fenzel  
 Stefanie and Russell Firestone  
 Deborah and Christopher Gill  
 Erica and Joseph Gilligan  
 Courtney and Matthew Gugino ✱  
 Conner and Brad Herman ✱  
 Felicia Pyles and John King  
 Clarence Long ✱  
 Paola Bracchi and Nuno Martins ✱  
 Shannon Powell McCarter and  
   Robert McCarter ✱  
 Stephanie and Martin Milner  
 Lina Kontos and Brendan O'Dell  
 Janelle and Ikechi Okorie  
 Andrea Orr and James Phillips  
 Suzanne Pilet  
 Jennifer and Robin Rathmell  
 Jackie and Greg Rotz  
 Nancy Cook and Christopher Rowland  
 Katherine Turner and  
   Theodore Schroeder ✱  
 LaMeka and Dorjan Short  
 Christine and David Siegel ✱

Julie and Robert Silva ✱  
 Carla and Nicholas Snyder ✱  
 Lisa and Blake Sparrow  
 Blair and Jonathan Staunton  
 Shannon and William Thomas ✱  
 Dana Wade and Chris Tynan  
 Nancy Conneely and Joseph Viola  
 Libby and John Wilkinson  
 Jennifer and Michael Wood ✱

### GRADE 3—88%

Elena Hardy Allbritton '83 and  
   Robert Allbritton '81 ✱  
 Sarai Romero-Arias and Fernando Arias  
 Leanne and Brandon Bortner ✱  
 Catherine and Brendan Branon  
 Devon and Scott Caraher  
 Lone Christiansen and Bryan Goudie  
 Edward Crawford ✱  
 Elizabeth and Octavio Delasobera ✱  
 Imani and Shaun Edwards  
 Mona and Mark Elliot ✱  
 Shawna and Richard Evans ✱  
 Claire and Jake Farver ✱  
 Molly Silfen and Jonathan Fichter ✱  
 Nina English Frost '92 and Simon Frost ✱  
 Jennifer and Jonathan Fuisz ✱  
 Amanda Koenig-Fuisz and John Fuisz ✱  
 Mae and Anderson Grennan ✱  
 Arianna Ugliano and Alessandro Gullo ✱  
 Kate and Patrick Hanniford ✱  
 Anita and Ken Hockenberry ✱  
 Tashia Senn-Jones and Anthony Jones  
 Chaya Kundra  
 Mary and Patrick Maiberger ✱  
 Christina and Jason Mulvihill  
 Bridget and Gregory Nikodem ✱  
 Megan and Andrew Parker ✱

Margaret and Dexter Pearson ✱  
 Laura and Matthew Philips ✱  
 Laura and Joe Punaro  
 Katharine and Thomas Reishman ✱  
 Allison and Jamie Riepe ✱  
 Rauzia Ally and Gregory Rubbo ✱  
 Dana Saab  
 Laura Schifter and Matthew Scriven  
 Yodit Belew and Brook Selassie ✱  
 Jessica and Neil Sitron  
 Grace and Campbell Smith  
 Elizabeth Lee and Andrew Stanner  
 Patricia and William Stevenson  
 Amanda and Albert Stieglitz  
 Sarah and John Stokely  
 Julie Pett-Ridge and Dana Warren  
 Yong Zhou and Qingsong Wei

### GRADE 4—96%

Matt Alion and Matt Blocher ✱  
 Elena Hardy Allbritton '83 and  
   Robert Allbritton '81 ✱  
 Diana and Michael Allen ✱  
 Susan and Todd Askew  
 Catherine Whitby and Ian Beckett  
 Marisa and Adam Bellack  
 Diomedes Berroa and Simon Gray ✱  
 Allison and Tim Bragan ✱  
 Farah and Manuel Bueno  
 Page and Matthew DeZee  
 Michelle Gallinger and  
   Jad Donohoe '87 ✱  
 Sonia and Jonathan Dwyer ✱  
 Molly Silfen and Jonathan Fichter ✱  
 Ivana Rossi and Cristian Francos  
 Elizabeth and David Friend  
 Nancy Copeland and Craig Gerson  
 Julia and Bob Ghafouri





## WHY WE GIVE

“St. Patrick’s has everything we want in a school community: friendly and engaging families, talented and dedicated teachers, and thoughtful and decisive administrators. **Our kids are excited to go to school each and every day, and that’s why we make sure that St. Pat’s is a giving priority for our family.**”

**Lisa and Blake Sparrow**  
Parents of Hank '28 and Sam '31

Zeynep Ersel Goker and Onur Goker  
Yardly and Burton Gray ✱  
Conner and Brad Herman ✱  
Brinkley Tappan and  
Edward Holzwanger ✱  
Johanna and Barclay Howe ✱  
Ruth LaToison Ifill and Keil Ifill  
Denise Johnson  
Ann and Pavel Katsiak  
Jung Yeon Kim and Thomas Sinclair  
Elysha and Dave King  
Kimberly and Ryan Lepine ✱  
Liz and Jesse Levin ✱  
Sarah O'Sullivan and Jason McCullough  
Stephanie Williams and Dougal McInnes  
Margret Nedelkoff and  
James Neuhauser ✱  
Katie and Patrick O'Connor ✱  
Anjali and Jonathan Phillips  
Adrienne Reich and Luke O'Brien '87  
Keisha Hylton-Rodic and Nemanja Rodic  
Sarah Godfrey and Christian Rodriguez ✱  
Elizabeth and Matthew Rzepkowski  
Maya and Edward Samuel  
Monisha Santamaria  
Bani Bajaj and Timothy Schneidau  
Ilyse Schuman  
Emily and William Simone  
Amanda and Albert Stieglitz  
Robyn Everhart-Terry and Marcus Terry  
Beth Schroeder and Jason Torchinsky  
Sarika Joshi and Atman Trivedi  
Lori Picco and Drew Walker ✱  
Elizabeth and John Wells  
Elise and Derek Whang ✱

Morey Barnes Yost ex. '90 and  
Holton Yost ✱

## GRADE 5-96%

Jane Sung and Keith Abouchar  
Stacie and Herbert Aman  
Mashea and Kendrick Ashton ✱  
Mia and Timothy Bass ✱  
Jason Botel  
Jennifer Frost and James Carter ✱  
Hillary and Andrew Chassin ✱  
Francesca and John Cox  
Anne Davis  
Elizabeth and Octavio Delasobera ✱  
Sara and Michael Dickson  
Marie Sylla-Dixon and Hank Dixon ✱  
Julie and Brian Donahue  
Mona and Mark Elliot ✱  
Elizabeth and Reed Fawell ✱  
Liz and David Field ✱  
Elizabeth and David Friend  
Stephanie Goldfine and David Gildea ✱  
Cindy and Mushtaq Gunja ✱  
Katelin Dial  
Shayna Hammond  
Kim and Nick Hayman '90 ✱  
John Barabino ✱  
Minnie and Robert Ivery ✱  
Margot and Cliff Johnson ✱  
Terri Johnson ✱  
Linda Kaltani and Renis Kapshtica  
Emily and Tony Lawrence ✱  
Kathryne Love and Jason Licht  
Michelle and Victor Maddux ✱  
Angeles Reza-Flores and  
Aldo Martinez-Coreas

Crystal and Mike Matthews ✱  
Harv Lester and Don McMinn ✱  
Nashira Nicholson  
Alicia and Mike Pizzi  
Laura and Joe Punaro  
Katharine and Thomas Reishman ✱  
Elizabeth and David Roberts ✱  
Dana Saab  
Bani Bajaj and Timothy Schneidau  
Natasha and Robert Schooling ✱  
Christine and David Siegel ✱  
Joanne Soulouque  
Rima and Mario Toukan  
Nancy Conneely and Joseph Viola  
Julie Pett-Ridge and Dana Warren  
Elise and Derek Whang ✱  
Libby and John Wilkinson  
Jennifer and Michael Wood ✱  
Jennifer and Gregory Young ✱  
Sarah Chasson and Frank Zarb ✱

## GRADE 6-96%

Matt Alion and Matt Blocher ✱  
Rebecca and Robert Allegar  
Melissa and Doug Anderson  
Catherine Whitby and Ian Beckett  
Blair and Matt Bockner ✱  
Leanne and Brandon Bortner ✱  
Annie and Eric Burnquist ✱  
Hilary Pell Dove and  
Ranieri Moore Cavaceppi '78 ✱  
Kelly Christensen  
Lone Christiansen and Bryan Goudie  
Virginia Grace and Eli Cohen ✱  
Kimberly and Benjamin Dean ✱  
Betsy and Porter DeLaney

Page and Matthew DeZee  
 Lisa Schock and Rob Driver  
 Courtney and Richard Dyer ✱  
 Karina Homme and David Zolet  
 Carolyn Casey and Scott Fassbach ✱  
 Zeynep Ersel Goker and Onur Goker  
 Arianna Ugliano and Alessandro Gullo ✱  
 Stacy Rosecan and Mark Hagen  
 Brinkley Tappan and Edward Holzwanger ✱  
 Dosette Howell  
 Michelle and David Joubran ✱  
 Rebecca and Jeffrey Kim ✱  
 Gardiner and Nicholas Lapham ✱  
 Harv Lester and Don McMinn ✱  
 Stephanie and Garrett Lowe ex. '77 ✱  
 Mary and Patrick Maiberger ✱  
 Shannon Powell McCarter and  
     Robert McCarter ✱  
 Stacey and Richard Morvillo  
 Stephanie and Martin Milner  
 Kristin Muhlner  
 Alicia and Tim O'Brien  
 Katie and Patrick O'Connor ✱  
 Andrea Orr and James Phillips  
 Maryann Surrick and Scott Popma ✱  
 Fiona Reddy and Ronald Richardson  
 Heather and Stephen Ricks ✱  
 Keisha Hylton-Rodic and Nemanja Rodic  
 Whitney and John Rosenthal ✱  
 Jackie and Greg Rotz  
 Annie and Michael Sabel ✱  
 Erin and Shawn Segreti  
 Wendy and Sanford Sussman  
 Becky and Joshua Wilsusen ✱  
 Jennifer and Dudley Winthrop ✱  
 Wendy Cutting Wishard '79 and  
     William Wishard

#### GRADE 7-79%

Clare Anderson ✱  
 Jason Botel  
 Jenny and Ira Brown  
 The Honorable Stacey Plaskett and  
     Mr. Jonathan Buckney-Small  
 Samantha and Michael Chappell ✱  
 Hillary and Andrew Chassin ✱  
 Elizabeth and Montgomery Engel ✱  
 Amanda and Jonathan Fetterolf  
 Joanne and Jorge Garcia  
 Jenny and William Gaynor  
 Mei and Stephen Greer ✱  
 Mariana Montiel and Alfred Grunwaldt ✱  
 Shayna Hammond  
 Kim and Nick Hayman '90 ✱  
 Conner and Brad Herman ✱  
 Ruth LaToison Ifill and Keil Ifill

Hannah and Adam Isles ✱  
 Suzanne White and David Keyser  
 Lauren and Dale Lamb ✱  
 Jim Schufreider ✱  
 Jan and Charles McNamara ✱  
 Bridget and Alexander Meehan ✱  
 Jennifer Mondie ✱  
 Bridget and Gregory Nikodem ✱  
 Karen and Renee Perrier Combs ✱  
 Laura and Jason Puryear ✱  
 Christine and Pere Roberts ✱  
 Indeya and Shawn Samuel  
 Kilian Salerno and Chris Singer  
 Laura and Joseph Terry ✱  
 Joneis and Sterling Thomas ✱  
 Rima and Mario Toukan  
 Jennifer and Michael Wood ✱

#### GRADE 8-91%

Craig Albright ✱  
 Mary Beth Albright ✱  
 Elena Hardy Allbritton '83  
     and Robert Allbritton '81 ✱  
 Kara and Thomas Arundel ✱  
 Kit and Matt Ballenger ✱  
 Margaret Pushkar Berry ex. '85  
     and Christopher Berry  
 Blair and Matt Bockner ✱  
 Hee Un Baeg and Min Koo Choi ✱  
 Jane Jamieson and Christopher Conroy  
 Kimberly and Benjamin Dean ✱  
 Jamie Lilly and Michael Dutton ✱  
 Courtney and Richard Dyer ✱  
 Sybil and Jonathan Freedman

Julia Smith and Brian Frickert ✱  
 Mei and Stephen Greer ✱  
 Ece Yelda Guven and  
     Maurizio Guadagni ✱  
 Cindy and Mushtaq Gunja ✱  
 Tania Shand and Cedric Hendricks  
 Kimberly and Ryan Jackson ✱  
 Kristina Kennedy  
 Julie and Robert Khuzami ✱  
 Elysha and Dave King  
 Wendy and Jim Knight  
 Susan and Stephen Kotorowski ✱  
 Alexandra and Clifford Kupchan ✱  
 Amy Rosenbaum and Joshua Lahey ✱  
 Liz and Jesse Levin ✱  
 Ann Yerger and Christopher Lidy ✱  
 Katherine and David Lugar ✱  
 Angeles Reza-Flores and  
     Aldo Martinez-Coreas  
 Shannon Powell McCarter and  
     Robert McCarter ✱  
 Janelle and Ikechi Okorie  
 DeLone Pittman ✱  
 Maryann Surrick and Scott Popma ✱  
 Amy Andrus and William Raich  
 Maya and Edward Samuel  
 Merrill and Lemuel Smith  
 Vee and Linwood Solomon ✱  
 Lindsay Dietel Spector ex. '84 and  
     Dan Spector ✱  
 Tammy and Todd Wincup ✱  
 JoDee Winterhof  
 Jennifer and Dudley Winthrop ✱  
 Elizabeth and Kevin Wrege



## FACULTY AND STAFF DONORS

St. Patrick's faculty and staff once again demonstrated extraordinary leadership with 100% participation in the 2021–2022 Annual Fund. We are grateful for their ongoing support of the Day School and our students. We especially thank 2021–2022 Faculty and Staff Chairs Mara Rosenberg and Betsy Sebring.

Judy Barr ✱  
 Katherine Epes and Peter Barrett ✱  
 Carmelina Benitez ✱  
 Angie Blake-Moore ✱  
 Chris Bolger ✱  
 Allison Bragan ✱  
 Karen Breslin  
 Sydney Britton  
 Séamus Brophy ✱  
 Crystal Buffington  
 Suzanne Burrows ✱  
 Kate Campbell ✱  
 Karolina Canning  
 Jack Cantlay  
 Carlos Cardoza ✱  
 Victoria Carson  
 Joan Carter  
 Atanasio Castro ✱  
 Alana Cato  
 Lacey Clark ✱  
 Brandi Clarke  
 Karen Clement ✱  
 Claire Cliche ✱  
 Charles Coates ✱  
 Beth Cole ✱  
 Jen Congdon ✱  
 Will Cook ✱  
 Michael Cooke  
 Leah Corradi ✱  
 Ellen Cremer ✱  
 Tia Crutchfield ✱  
 Eric d'Aubermont ✱  
 Sonya Derman  
 Joyce Distinto  
 Tinia Duckett ✱  
 Imani Edwards  
 Marlena Elmore ✱  
 Robyn Everhart-Terry  
 John Faig ✱  
 Jamila Felton ✱  
 Jonathan Fichter ✱  
 April Flory ✱  
 Marisa Fowler ✱  
 Valentina Gabrielli  
 Elizabeth Gambal '06  
 Joanne Garcia  
 The Rev. Dr. Kurt Gerhard ✱  
 Victoria and Fenner Gibson W'03 ✱  
 Christopher Gregory ✱  
 Cindy Gunja ✱  
 Rochelle Hargraves ✱

Sam Hart ✱  
 Louise Hayes ✱  
 Kara Healy  
 Christopher Heim ✱  
 Lydia Helgesen ✱  
 Chloe Hensold ✱  
 Anita Hockenberry ✱  
 Minnie Ivery ✱  
 Mary Beth James ✱  
 Mittie Johnson ✱  
 Marie Thérèse Khan ✱  
 Kankunda Klingenberg ✱  
 Dean Lanois  
 Kyujin Lee ✱  
 Rachel Levin ✱  
 Paul Lorenzo-Giguere ✱  
 Makia Lovely  
 Fernanda Maldonado  
 Elizabeth Markowitz ✱  
 Lauren Marshall ✱  
 Sam Mason ✱  
 Mike Matthews ✱  
 Kim Mazzarella ✱  
 Trissy McHenry ✱  
 Lisa Merotto ✱  
 Andrea Miller ✱  
 Melissa Moye ✱  
 Iesha Myhand  
 Jennifer Nachbar ✱  
 Patrick Neilan  
 Gonzalo Nunez ✱  
 Eby Okonkwo ✱  
 Brian O'Malley  
 Shannon Page  
 Shyrone Palms ✱  
 Kelly Park  
 Shuyi Peng  
 Pascale Pereira ✱  
 Laura Petersen ✱  
 Kate Peterson  
 Laura Philips ✱  
 Julianne Reilly  
 Mara Rosenberg  
 Dana Saab  
 Stephanie Sack ✱  
 Lisa Sample  
 Vaughn Samuel  
 Betsy Sebring ✱  
 Elise Sjogren Lee  
 Julia Smith ✱  
 Nadia Smith ✱



### WHY I GIVE

"I love this place, and I love this community. I have worked here for 31 years. This is my school, my church, and my home. I've watched my students grow, attended their weddings, and been with them at their children's baptisms. I've seen this place evolve. At the time that Peter Barrett joined, 28 years ago, this was a small school. He transformed it into a large, thriving community. Our Episcopal identity and curricular approach have combined to make St. Patrick's the institution that it is. **I give to St. Patrick's because I care about this place and the people that animate it, and I believe in the values we teach.**"

**Kankunda Klingenberg**  
 Religion/Director, Community  
 Service

Lindsay Dietel Spector ex. '84  
and Dan Spector ✱  
Morgan Telesford '09  
Shannon Thomas ✱  
Erica Thompson ✱  
The Rev. Ed Thornley  
Anne Tyler ✱

Kyle Tyson  
Hector Urrutia ✱  
Danielle Wade ✱  
Catherine Welch  
Anna Young  
Jena Young  
The Rev. Amy Yount '77 ✱

## GRANDPARENTS

We extend deep appreciation for the wonderful support from St. Patrick's grandparents, whose gifts have a tremendous impact on the educational lives of their grandchildren. We especially thank 2021–2022 Grandparent Chairs Sarah Jane Hughes and Albert James Barnes.

Mr. and Mrs. Tyrone Alion ✱  
Mrs. Margaret Arundel ✱  
Mr. and Mrs. Merrell Athon  
Dr. and Mrs. P.S. Bajaj  
Mr. Albert James Barnes and  
Ms. Sarah Jane Hughes ✱  
Mr. and Mrs. Robert M. Bass ✱  
Mr. and Mrs. Andrew Bockner  
Mr. and Mrs. Larry Bortner ✱  
Mr. and Mrs. Robert Bragan  
Mr. and Mrs. Carlton Casey  
Mr. and Mrs. John Chapoton ✱  
Mr. and Mrs. Roger Cline ✱  
Mr. and Mrs. Louis Cohen  
Mr. Terry Collins ✱  
Dr. and Mrs. Winston Dang  
Mr. and Mrs. Dan L. Dickson III  
Mr. and Mrs. Edwin Dietel ✱  
Mr. and Mrs. Paul Dillon  
Ms. Veatrus Dixon  
Dr. and Mrs. John Donlou  
Mr. and Mrs. James Doty ✱  
Mr. and Mrs. Guy Dove ✱  
Mr. and Mrs. Hyman Field ✱  
Mr. and Mrs. Anthon Fuisz  
Mr. Patrick Hanniford ✱  
Mr. and Mrs. Bo Hardesty  
Mrs. Nancy Holzwanger  
Mr. and Mrs. Barclay Howe ✱  
Mr. and Mrs. Bob Huffman  
Ms. Alexandra Isles  
Mr. and Mrs. William Janes ✱  
Mr. and Mrs. Lavern Johnson  
Mrs. Carol Keyser  
Ms. Boohi Kim  
Mrs. Kathleen Klein and Mrs. Jody Reiss  
Mr. and Mrs. James Koltes ✱  
Mr. Kush and Mrs. Snowdon  
Mrs. Burks Lapham ✱  
Mr. and Mrs. Timothy Lee

Mr. and Mrs. Thomas Love ✱  
Mr. James R. Lowe Jr.†  
Mr. Craig Lussi and  
Mrs. Barbara Freedman ✱  
Mr. and Mrs. Donald Maiberger ✱  
Mrs. Tamzin McMinn ✱†  
Mr. and Mrs. Richard Michaux  
Mr. and Mrs. Jim Moody  
Mrs. Gerry Nedelkoff  
Mr. and Mrs. Paul Neuhauser  
Mr. and Mrs. Paul Oosterhuis ✱  
Ms. Susan O'Sullivan  
Mrs. Brenda Parker  
Mr. and Mrs. Terry Peel  
Dr. Paul Piazza  
Mr. and Mrs. Alfred Pollard  
Mr. and Mrs. Nicholas Popescu ✱  
Mr. and Mrs. K. Derrick Powell ✱  
Ms. Cynthia Price  
Mrs. Deborah Ricks  
Mr. and Mrs. Rick Schifter  
Mr. M. Silfen and Dr. Sheryl Silfen ✱  
Mr. and Mrs. Bob Silva ✱  
Ms. Sheila Solomon ✱  
Pat Spector ✱  
Ms. Courtney Spencer ✱  
Mrs. Elizabeth Staunton  
Ms. Loring Stevens  
Mr. Jefferson Stewart  
Mrs. Cynthia Tappan  
Mr. and Mrs. Errol Taylor  
Mr. and Mrs. John Thomas  
Drs. Joseph and Omayma Touma  
Mr. and Mrs. Guy Tripp  
Mrs. Virginia Turner  
Mr. and Mrs. Bernard White  
The Honorable Michael Wood and  
Mrs. Judith Wood ✱  
Dr. and Mrs. John Yerger

† deceased



### WHY WE GIVE

"We have been part of the St. Patrick's family since our eldest enrolled in the PK program in 1983. Our grandsons are now enrolled at the school and we have been watching them thrive, just as our daughter did. Not only do we see them blossoming academically, but we also watch them uphold the wonderful values that the Day School teaches.

### **St. Patrick's feeds both their minds and their souls.**

We give to St. Patrick's to enable the school to sustain the excellence of their programs and facilities and to support the wonderful staff who provide a loving and caring environment for our grandchildren."

**Sarah Jane Hughes and  
A. James Barnes**

*Grandparents of Holton Yost '26  
and Wynn Yost '30*

## PARENTS OF ALUMNI

We are profoundly grateful for the ongoing support of our parents of alumni and highly value these long-standing relationships. We are particularly grateful for the leadership of 2021–2022 Parent of Alumni Chairs Julie and Andy Ray.

Sophie and Dana Ackerly ✱  
 Ann Adams and Hendrik Koppen ✱  
 Cathleen and Steve Albo ✱  
 Elizabeth and Mark Allen ✱  
 Diana and Michael Allen ✱  
 Melissa and Doug Anderson  
 Clare Anderson ✱  
 Kara and Thomas Arundel ✱  
 Mr. Albert James Barnes and  
 Ms. Sarah Jane Hughes ✱  
 Judy Barr ✱  
 Adelaide Shafer Barrett ex. '85  
 and John Barrett ✱  
 Mrs. Jane H. Battle ✱  
 Christopher Beard ✱  
 Cheryl and Timothy Bitsberger  
 Angie Blake-Moore and Dylan Moore ✱  
 Dr. Montague Blundon III and  
 Mrs. Nita D. Blundon  
 Karina Lynch and David Bohley ✱  
 Deborah and Mario Boiardi  
 Katherine Brittain Bradley and  
 David Bradley ✱  
 Séamus and Katie Brophy ✱  
 Catherine Sheehan Bruno '81  
 Anna Bennett and John Buckley  
 Annie and Eric Burnquist ✱  
 Ann Scheurer Casertano ex. '97  
 and Tyler Casertano ✱  
 Kimberly and Erik Chapman ✱  
 Samantha and Michael Chappell ✱  
 Kathleen and Robert Chartener ✱  
 Lacey Clark ✱  
 Virginia Grace and Eli Cohen ✱  
 Beth and Brian Cole ✱  
 Edward Crawford ✱

Jen and Kyle Danish ✱  
 Anne Davis ✱  
 Katelin Dial  
 Mr. and Mrs. Edwin Dietel ✱  
 Mr. and Mrs. Guy Dove ✱  
 Jamie Lilly and Michael Dutton ✱  
 Laura and Selim Elekdag ✱  
 Elizabeth and Montgomery Engel ✱  
 Sarah Taber and David Ensign ✱  
 Claire and Jake Farver ✱  
 Elizabeth and Reed Fawell ✱  
 Stefanie and Russell Firestone  
 Adena and Michael Friedman ✱  
 Courtney and John Froemming  
 Amanda Koenig-Fuisz and John Fuisz ✱  
 Jenny and William Gaynor  
 Elizabeth and Paul Geffert ✱  
 Blair and Gene Giannini ✱  
 Melanie and Alan Gilbert ✱  
 Yardly and Burton Gray ✱  
 Mae and Anderson Grennan ✱  
 Mariana Montiel and Alfred Grunwaldt ✱  
 Ece Yelda Guven and  
 Maurizio Guadagni ✱  
 Gretchen and Charles Hartley ✱  
 Betsy Wright Hawkings and David  
 Hawkings ✱  
 Louise Hayes and Tom Tait ✱  
 Maryann and Christopher Heim ✱  
 Conner and Brad Herman ✱  
 Jennifer and Franklin Hooker ✱  
 Katherine and Richard Horan  
 Mimi and Richard Houstoun  
 Hannah and Adam Isles ✱  
 Kimberly and Ryan Jackson ✱  
 Mary Beth and Chuck James ✱

Alice and William Janes ✱  
 Susan and John Jenkins ✱  
 Charles Johnson  
 Margot and Cliff Johnson ✱  
 Michelle and David Joubran ✱  
 Ann and William Kaye  
 Tip Letsche and James Kearney ✱  
 Elizabeth Baker Keffer ✱  
 Julie and Robert Khuzami ✱  
 Felicia Pyles and John King  
 Laurie Lipper-Kirk and Lawrence Kirk ✱  
 Mr. and Mrs. James Koltes ✱  
 Susan and Stephen Kotorowski ✱  
 Betty and Frank Langhammer ✱  
 Gardiner and Nicholas Lapham ✱  
 David Leahy ✱  
 Heidi and Scott Lewis  
 Kathi and Thomas Loughlin ✱  
 Stephanie and Garrett Lowe ex. '77 ✱  
 Katherine and Brian Lucas ✱  
 Katherine and David Lugar ✱  
 Nancy Mathis and Shawn Maher ✱  
 Nancy and Robert Margie  
 Julia Pulzone Marshall and  
 Michael Marshall ✱  
 Lauren and Jeben Marshall ✱  
 Melissa Meyers and Josephine Martin ✱  
 Mary Lou Soller and Mark Maves ✱  
 Anne Andrews and Michael Mazzuchi ✱  
 Trissy and Jim McHenry ✱  
 Kathleen Ragan and William McInturff ✱  
 Kathryn and JB Meek ✱  
 Lisa and Dino Merotto  
 Roz and Leonard Moore ✱  
 Hilary Pell Dove and  
 Ranieri Moore Cavaceppi '78 ✱



### WHY WE GIVE

“St. Patrick’s holds a special place in our lives and hearts. **It laid the foundation for our children’s curiosity about the world, concern for others, and deep appreciation for education.** Our gratitude and love for this community run deep. We give to St. Patrick’s so that their caring and nurturing faculty and staff continue to do their exceptional work with present and future generations of St. Patrick’s students.”

**Julie and Andy Ray**

*Parents of Colin '14, Maddie '16, and Michael W'17*



## WHY WE GIVE

“St. Patrick’s has served as our family’s second home for many, many years. This special place allowed for our cultivation and development as individuals and as members of a larger community. We are so grateful for being part of a community that taught us the importance of integrity, the value of friendship, the power of teamwork, and the joy of learning. **St. Patrick’s instilled within us values that last a lifetime, and we continue to draw on those values today.** We give to St. Patrick’s to help sustain and enhance the wonderful St. Patrick’s experiences that so many of us alumni remember fondly and which so many students look forward to day after day.”

**Isabel Adams '99, Samuel Adams W'02,  
Annika Koppen W'03, and Josephine Adams W'04**

Elaine Shannon and Dan Morgan  
Kristin Muhlner  
Janet Nash ✱  
Bridget and Gregory Nikodem ✱  
Jane and Donald O’Kieffe  
Brian O’Malley  
Ann and Richard Pasco  
Georgianna and Dennis Paul  
Denise and Stuart Prince ✱  
Julie and Andy Ray ✱  
Juliet and Samuel Reid  
Katharine and Thomas Reishman ✱  
Ami Richardson ✱  
Allison and Jamie Riepe ✱  
Elizabeth and David Roberts ✱  
Jana and Roger Robinson  
Whitney and John Rosenthal ✱  
Annie and Michael Sabel ✱  
Indeya and Shawn Samuel  
Bailey and John Scheurer  
Ann Schneider ✱  
Natasha and Robert Schooling ✱  
Yodit Belew and Brook Selassie ✱  
Allison and Brent Shaw  
Nancy and Simon Sidamon-Eristoff ✱  
Julie and Robert Silva ✱

Kilian Salerno and Chris Singer  
Raquel and Darren Skinner ✱  
Julia Smith and Brian Frickert ✱  
Nadia and Brian Smith ✱  
Elizabeth and Henry Smyth ✱

## ALUMNI

The support of our alumni for the present generation of St. Patrick’s students is truly meaningful. We extend special thanks to 2021–2022 Alumni Chairs Isabel Adams '99, Samuel Adams W'02, Annika Koppen W'03, and Josephine Adams W'04.

Isabel Adams '99 and Will Camnitz  
Josephine Adams W'04  
Samuel Adams W'02  
Mr. James Adams and  
Mrs. Mary-Virginia L. Adams '77  
Elena Hardy Allbritton '83 and  
Robert Allbritton '81 ✱  
Verity Allen W'03  
Adelaide Shafer Barrett ex. '85  
and John Barrett ✱  
Margaret Pushkar Berry ex. '85  
and Christopher Berry  
Catherine Sheehan Bruno '81

Carla and Nicholas Snyder ✱  
Vee and Linwood Solomon ✱  
Lindsay Dietel Spector ex. '84  
and Dan Spector ✱  
Mary Clare and Sandy Sterrett  
Brigitte and Frank Sterrett  
Eno Inyang-Swaby and Peter Swaby  
Ellen and Steven Teplitz  
Jonesis and Sterling Thomas ✱  
Erica and Ronald Thompson ✱  
Mary Stuart and Andrew Travers  
Anne and John Tyler ✱  
Laura and Peter Unger  
Sherry Rusher and Ian Urbina ✱  
Barbara and Peter Van Allen ✱  
Nancy Van Duyne  
Dr. George E. Watson III and Mrs.  
Louisa C. Watson ✱  
Tracey and William Weil ✱  
Nancy and Joe White ✱  
Jill Wiley White and Burton White ✱  
Jacqueline and Clarence White  
Margot Wilson ✱  
Becky and Joshua Wilsusen ✱  
Tammy and Todd Wincup ✱  
Jennifer and Michael Wood ✱  
Karla Monroe Yelverton and  
Kyle Yelverton ✱  
Anne Yockel ✱  
Jennifer and Gregory Young ✱  
Merel and Kenny Young ✱  
Amy Yount '77 and Nathan Price ✱  
Miren Beitia and Carlos Zarabozo ✱  
Sarah Chasson and Frank Zarb ✱  
Ann Scheurer Casertano ex. '97  
and Tyler Casertano ✱  
Stewart Crosland '94 and Erica Crosland  
Kate Hadley Dantiki '98 and  
Sumon Dantiki  
Michelle Gallinger and  
Jad Donohoe '87 ✱  
Anne Morrison Dosdall '99  
Christopher Dowd '79 ✱  
Justin Fishkin '91  
Abigail Fralin '09  
Margaret and Jonathan Frist ex. '99  
Nina English Frost '92 and Simon Frost ✱

## MATCHING GIFTS

One of the best ways to maximize your gift is to donate through a matching gift program.

Elizabeth Gambal '06  
 Victoria and Fenner Gibson W'03 ✱  
 Kim and Nick Hayman '90 ✱  
 Paige and Pack Janes ex. '97  
 Charles Johnson '79  
 Annika Koppen W'03  
 Daniela Chinsammy Lee '05  
 and Peter Lee  
 Stephanie and Garrett Lowe ex. '77 ✱  
 Hilary Pell Dove and Ranieri Moore  
 Cavaceppi '78 ✱  
 Jasmine Niernberger W'01  
 Jon Nobil '96 and Ashley Martens  
 Adrienne Reich and Luke O'Brien '87  
 Cathryn Minshall Scheipers ex. '97  
 and Greg Scheipers  
 Allison Scheurer ex. '99  
 David Shepard '90 ✱  
 Elise Sidamon-Eristoff W'03  
 Susan Sidamon-Eristoff W'08 ✱  
 Frank Snodgrass ex. '90  
 Lindsay Dietel Spector ex. '84  
 and Dan Spector ✱  
 Paige Speyer Shirk '90 and Timothy Shirk  
 Morgan Telesford '09  
 Louisa Wall Whitesides W'01 and  
 Boyce Whitesides ✱  
 Wendy Cutting Wishard '79 and  
 William Wishard  
 Morey Barnes Yost ex. '90 and  
 Holton Yost ✱  
 Amy Yount '77 and Nathan Price ✱

Altria Corporate Services, Inc.  
 BAE Systems  
 BlackRock  
 Booz Allen Hamilton  
 Brookfield  
 Business Software Alliance  
 Fannie Mae Foundation  
 Frontstream

Guggenheim Partners, LLC.  
 Live Oak Properties  
 McKinsey & Company  
 Microsoft Corporation  
 Northrop Grumman Corporation  
 The Carlyle Group  
 The Hartford

## FOUNDATIONS AND CORPORATIONS

Foundations and corporations listed here contributed to the Annual Fund, and we appreciate their generous support.

American Endowment Foundation  
 AWA Family Foundation  
 Greater Washington Community  
 Foundation  
 Green Hill Foundation  
 H Rubenstein Family Charitable  
 Foundation  
 Hickrill Foundation  
 National Philanthropic Trust  
 The Alisann and Terry Collins  
 Foundation

The Community Foundation  
 of Middle Tennessee  
 The Community Foundation  
 of the Chattahoochee Valley  
 The Maxon Foundation  
 The McCance Foundation  
 The New York Community Trust  
 Touma Foundation, Inc.  
 W. P. Carey Foundation

## SPECIAL FRIENDS

We greatly appreciate the ongoing support of other generous friends of St. Patrick's.

Amelia and Paul Carew  
 Patricia and Terence Clair  
 Sharon and Bruce Gellin ✱  
 Meredith Levine and Nathaniel  
 Grossman  
 Megan and Steve Maturo ✱  
 Caroline and Tim Mullaney  
 Jonathan Newman  
 Carolyn Peirce  
 Marella Turner  
 Nia van der Velden  
 Robin and George Walker ✱



# Designated GIVING

We extend our deep gratitude to those families and individuals who contributed to a variety of special funds during the 2021–2022 fiscal year.

## FUND-A-SCHOLAR

As part of the St. Patrick's Fund-A-Scholar IDEALS Auction, Fund-A-Scholar donors contribute directly to St. Patrick's Financial Aid Program. Through this program, the Day School has been able to build a more socioeconomically diverse student body, which benefits all members of the larger St. Patrick's community.

### \$20,000+

Mia and Timothy Bass  
Katherine and Brian Lucas  
Margret Nedelkoff and James Neuhauser  
Annie and Michael Sabel

### \$15,000+

Stephanie and Garrett Lowe ex. '77  
Alicia and Mike Pizzi

### \$10,000+

Diana and Michael Allen  
Teresa and Peter Clare  
Claire and Jake Farver  
Rebecca and Jeffrey Kim  
Rima and Mario Toukan

### \$7,500+

Robert Crawford and Mark Nielsen  
Julia and Bob Ghafouri

### \$5,000+

Katherine Epes and Peter Barrett  
Jessica and Wesley Bieligg  
Elizabeth and Paul Bonner  
Devon and Scott Caraher  
Virginia Grace and Eli Cohen  
Betsy and Andrew Fenzel  
Kim and Nick Hayman '90  
Shannon Powell McCarter  
and Robert McCarter  
Anna and Stuart Melvin  
Katie and Patrick O'Connor  
Jennifer and Robin Rathmell  
Allison and Jamie Riepe  
Katherine Turner and  
Theodore Schroeder

### \$2,500+

Susan and Todd Askew  
Kit and Matt Ballenger

Leanne and Brandon Bortner  
Annie and Eric Burnquist  
Danielle Baussan and Michael Day  
Elizabeth and Montgomery Engel  
Nina English Frost '92 and Simon Frost  
Conner and Brad Herman  
Michelle and David Joubran  
Gardiner and Nicholas Lapham  
Liz and Jesse Levin  
Eleni and Adam Lobene  
Christina and Jason Mulvihill  
Bridget and Gregory Nikodem  
Megan and Andrew Parker  
Nancy Cook and Christopher Rowland  
Laura Schifter and Matthew Scriven  
Laura and Joseph Terry  
Beth Schroeder and Jason Torchinsky  
Elise and Derek Whang  
Jill Wiley White and Burton White  
Becky and Joshua Wilsusen  
Tammy and Todd Wincup

### \$1,000+

Matt Alion and Matt Blocher  
Suzanne and Bob Burrows  
Edward Crawford  
Kimberly and Benjamin Dean  
Betsy and Porter DeLaney  
Courtney and Richard Dyer  
Sara and Joel Fagen  
Ann Rakestraw and Steven Farina  
Elizabeth and Reed Fawell  
Jennifer and Jonathan Fuisz  
Stephanie Goldfine and David Gildea  
Kate and Patrick Hanniford  
Bridget Dadd and Richard Hertan  
Eliza and Addison Holladay  
Brinkley Tappan and Edward Holzwanger  
Hannah and Adam Isles  
Cara Grayer-Johnson and Jerry Johnson  
Ann and Pavel Katsiak

Tiffany and Duane King  
Kathryne Love and Jason Licht  
Michelle and Victor Maddux  
Jan and Charles McNamara  
Margaret and Dexter Pearson  
Anjali and Jonathan Phillips  
Maryann Surrick and Scott Popma  
Denise and Stuart Prince  
Yodit Belew and Brook Selassie  
LaMeka and Dorjan Short  
Christine and David Siegel  
Blair and Jonathan Staunton  
Shannon and Andrew Taylor  
Marella Turner  
Dana Wade and Chris Tynan  
Marija and Christopher White  
Merel and Kenny Young

### \$500+

Kara and Thomas Arundel  
Hillary and Andrew Chassin  
Jen and Bill Congdon  
Elizabeth and Octavio Delasobera  
Shawna and Richard Evans  
Heather Hanks and Paul Foster  
Stacy Rosecan and Mark Hagen  
Paige and Pack Janes ex. '97  
Tashia Senn-Jones and Anthony Jones  
Lily and Brad Kosegarten  
Harv Lester and Don McMinn  
Katherine and David Lugar  
Sara Saab and Ahmad Mahmoud  
Melissa Meyers and Josephine Martin  
Kathryn and JB Meek  
Karen and Renee Perrier Combs  
Natasha and Robert Schooling  
Jim Schufreider  
Julie and Robert Silva  
Jessica and Neil Sitron  
Vee and Linwood Solomon  
Jennifer and Dudley Winthrop

**UP TO \$500**

Jane Sung and Keith Abouchar  
 Cathleen and Steve Albo  
 Jessica and Jonathan Baillie  
 Nancy and George Balboa  
 Judy Barr  
 Adelaide Shafer Barrett ex. '85  
 and John Barrett  
 Karen Blackburn and Sutton Ansley  
 Blair and Matt Bockner  
 Cheryl and Brian Boland  
 Chris Bolger and Chris O'Shea  
 Sydney Britton  
 Sarah and Andrew Campbell  
 Laura Carey and Michael Carpenter  
 Lucia and Robert Cassidy  
 Leah and Jesse Corradi  
 Marie Sylla-Dixon and Hank Dixon  
 Sonia and Jonathan Dwyer  
 Margaret and Jonathan Frist ex. '99  
 Blair and Gene Giannini  
 Victoria and Fenner Gibson W'03  
 Erica and Joseph Gilligan  
 Escarlet Silva and Miguel Guilarte  
 Arianna Ugliano and Alessandro Gullo  
 Shayna Hammond  
 Louise Hayes and Tom Tait  
 Tania Shand and Cedric Hendricks  
 Karina Homme and David Zolet  
 Egle and Daniel Hopkins  
 Johanna and Barclay Howe  
 David Huebner  
 Margot and Cliff Johnson  
 Mary Calomiris and David Kang  
 Emily and Tony Lawrence  
 Meredith Levine and  
 Nathaniel Grossman  
 Becki and Mitch Marchand  
 Kylin and Matthew McCardle  
 Katherine and Raleigh McClayton  
 Sarah O'Sullivan and Jason McCullough  
 Nada Hamadeh and Gerard Moawad  
 Jo Anne Nelson  
 Nashira Nicholson  
 Alison and David Ottenbreit  
 Avery and Nathan Pollard  
 Olubukola and Trevor Pope  
 Cynthia and Vernard Portis  
 Laura and Joe Punaro  
 Julianne and Ryan Reilly  
 Katharine and Thomas Reishman  
 Alison and Kai Reynolds  
 Elizabeth and David Roberts  
 Jana and Roger Robinson  
 Mara Rosenberg  
 Whitney and John Rosenthal

**WHY WE GIVE**

The Day School offers an excellent and rigorous academic program, and delivers it in a fun way that does not intimidate the students. Our daughter, Finn, had a seamless transition into the school and she is very happy here. She comes home bragging about her accomplishments and singing the songs she learns in chapel. What matters most to us is for our children to develop into good people who love learning, and St. Patrick's does a superb job of nurturing these qualities in their students. We are very fortunate to be able to afford such an education for our children, and **we give to Fund-A-Scholar to provide the opportunity of a St. Patrick's education to children from all circumstances.** This is critically important to us and one of our top philanthropic priorities. **Diversity in all its forms is essential, and economic diversity is a big part of this.**

**Robert Crawford and Mark Nielsen**  
*Parents of Finn '29*

Rauzia Ally and Gregory Rubbo  
 Dana Saab  
 Ilyse Schuman  
 Betsy and Robert Sebring  
 Emily and William Simone  
 Candace and Henry Smith  
 Carla and Nicholas Snyder  
 Joanne Soulouque  
 Clare and David Stevens  
 Patricia and William Stevenson  
 Jeannie Stovall  
 Joneis and Sterling Thomas  
 Melodie and Gordon Thomas  
 Elena and Bob Tompkins  
 Tiphane and Kevin Turpin  
 Amy and Matt Well  
 Elizabeth and John Wells  
 Loren and Erskine Wells  
 Libby and John Wilkinson  
 Elizabeth and Kevin Wrege  
 Morey Barnes Yost ex. '90 and  
 Holton Yost

**The Fund-A-Scholar  
 IDEALS Auction  
 raised:**

**\$448,000-17% of  
 the financial aid  
 budget, which benefits  
 approximately 25% of  
 current students**

**\$407,000 for  
 Fund-A-Scholar from  
 186 generous donors**

## FINANCIAL AID BENEFICIARY SPOTLIGHT

### HOW YOUR GIFTS HAVE IMPACTED LIVES

*As part of our mission to create a socioeconomically diverse learning community, St. Patrick's is committed to providing the opportunity for students from various economic circumstances to attend the Day School. Your gifts make this reality possible, and we are deeply grateful.*

*Included here is the story of one of our many exceptional alumni who were beneficiaries of the Financial Aid Program.*

Clinton James joined the Infant Toddler Center at St. Patrick's when he was only a few months old and left in 2006, after completing his Grade 8 year. He went on to attend St. Andrew's Episcopal School and later earned a bachelor's degree in history and secondary education with a minor in political science from Longwood University. Committed to the field of education and student advancement, he also earned a master's degree in educational leadership and policy studies from the University of Richmond, while working as a 6th grade US history teacher at Sussex Central Middle School in 2019. Today, Clinton is the Assistant Principal at Sussex Central Middle School, and he is happily married to his wife, Rachel, with one son, Carty. He has already taken the first step in his educational leadership journey.

#### **What impact do you think St. Patrick's had on your life?**

"St. Patrick's gave me a solid foundation on which I built the rest of my life. My teachers were always warm and

welcoming and they gave me all the attention and time that I needed to succeed. School was not always easy for me and although I may not have appreciated the extra care I was given at the time, I now see how crucial it was to my development. The stronger your foundation, the higher you go, and I clearly see the impact that St. Patrick's continues to have on me until this day."

#### **Why did you choose to go into education?**

"I had always worked with children. I helped out with the summer program at St. Patrick's for several years, where I was a counselor in training and, later, a classroom teacher. I also really appreciated the dedication I saw in my teachers and the impact that had on their students. Both my parents are educators as well so, in the end, it just made sense."

#### **What is your favorite memory of St. Patrick's?**

"I have so many great memories of St. Patrick's! I actually can't remember a

single negative one. My favorite one might have to be the Kindergarten Circus. I got to smash a pie in the Head of Middle School's face! I still smile when I remember that."

#### **Why do you think that gifts to support financial aid are important?**

"Diversity and diverse viewpoints matter. Bringing this into the classroom is crucial, and sharing different experiences and perspectives is so important to communities and to child development. Financial aid gives children from different backgrounds the opportunity to attend St. Patrick's, an opportunity that would otherwise not be available to them. On the one hand, you're helping give those children a solid foundation and setting them up for future success and, on the other hand, you're bringing diversity into the school and into the classroom. It's a win-win situation for everyone, and, with those gifts, you're potentially changing the trajectory of people's lives (and arguably the world) for the better."



## AUCTION CORPORATE SPONSORS

### **OH' SNAP SHAMROCK INVESTOR (\$5,000+)**

Reid Rodell  
Robert Tyler Washington Fine Properties

### **BLING INVESTOR (\$2,500+)**

Headstart  
Lauren Pillsbury Washington Fine Properties  
The Nespola Family Foundation  
Tunni  
Whiting-Turner  
Zantzing

### **GREEN & WHITE SPONSOR (\$1,250+)**

The Law Offices of Duane O. King, PC

### **PHAT CLOVER (\$750+)**

Taylor Law  
Saab Financing, LLC

“It was an honor and a privilege to celebrate in-person with the St. Patrick’s community at the IDEALS Auction this year, especially with both outgoing Head of School, Peter Barrett, and incoming Head of School, Jalene Spain Thomas, in attendance. St. Patrick’s is a stronger community because of Peter’s leadership and commitment to the mission and values of IDEALS: Inclusion, Diversity, Excellence, Agency, Learning, and Scholarship, and we are excited and inspired for the future with Jalene. We are grateful to all of St. Patrick’s faculty, staff, and families for their generous contributions of time, talent, and treasure to support St. Patrick’s IDEALS and community.”

Elizabeth Engel (Annelise '20 and Truett '23), Tashia Senn-Jones (Zoe '27), and Shannon Powell McCarter (Adelaide '28, Henry '24, and Isla '22), 2022 Auction Co-Chairs (pictured here with Head of School Emeritus Peter A. Barrett)



## PROFESSIONAL DEVELOPMENT FUND

Hillary and Andrew Chassin  
Terry Manago and Dave Cumberbatch  
Elizabeth and Reed Fawell  
Sara and Peter O’Keefe  
Elizabeth Tanzi and Peter Pinto  
Alison and Kai Reynolds  
Elizabeth and David Roberts  
Jill Wiley White and Burton White

## GIFTS TO ENDOWED FUNDS

Gaither and Thomas Kyhos  
Anne and Richard Poulson  
Claire Smith

## KATHLEEN KOLTES CRAWFORD '88 MEMORIAL FUND

Elena Hardy Allbritton '83  
and Robert Allbritton '81  
Melissa and Doug Anderson  
Ally and Michael Banks  
Mia and Timothy Bass  
Chad and Dory Clark  
Edward Crawford  
Claire and Jake Farver  
Nina English Frost '92 and Simon Frost  
Michelle and David Joubran  
Gardiner and Nicholas Lapham  
Stephanie and Garrett Lowe ex. '77  
Katherine and Brian Lucas  
Bridget and Gregory Nikodem  
Denise and Stuart Prince  
Katharine and Thomas Reishman  
Allison and Jamie Riepe  
Whitney and John Rosenthal  
Caroline and Brian Shure  
Libby and John Wilkinson  
Sophie Hardy Willis ex. '88  
and Cope Willis

## OTHER DESIGNATED GIFTS

Matt Alion and Matt Blocher  
Kit and Matt Ballenger  
Katherine Brittain Bradley  
and David Bradley  
Clark-Winchcole Foundation  
Mary and Robert Haft  
Johanna and Barclay Howe  
Jane and Esko Korhonen  
The Mary and Daniel Loughran  
Foundation  
Maria Romero and Tam Nguyen  
Parents Association  
Margaret Shepard  
St. Patrick's Episcopal Church  
Elise and Derek Whang  
Jill Wiley White and Burton White  
World Wildlife Fund

## SUSTAINING EXCELLENCE: THE PETER A. BARRETT FUND FOR ACCESS AND INCLUSION

An endowed fund was established by the Board of Trustees in 2021 to honor Peter A. Barrett's 28 years as Head of School and his lasting legacy of placing students at the heart of teaching and learning at St. Patrick's. Peter's mission-focused emphasis on the importance of a diverse and inclusive school community guided the creation of this Fund to provide financial aid to students and strengthen the long-term financial sustainability of the Day School. The Fund honors Peter A. Barrett, who served as Head of School from 1994–2022, and his conviction that enrolling students from a broad range of socioeconomic circumstances helps ensure the excellence of a St. Patrick's education for all students. Thank you to our generous donors for coming together to raise more than \$1,260,000 for this Fund.



Ann Adams and  
Hendrik Koppen  
Carrie and Seth Ahlborn  
Matt Alion and Matt Blocher  
Diana and Michael Allen  
Elizabeth and Mark Allen  
Lee and Bryce Arrowood  
Mashea and Kendrick Ashton  
Paula Hopkins and  
Munir Avery  
Jessica and Jonathan Baillie  
Nancy and George Balboa  
Kit and Matt Ballenger  
Ally and Michael Banks  
John Barabino  
Kathryn and William Barnard  
Adelaide Shafer Barrett ex. '85  
and John Barrett  
Mia and Timothy Bass  
Julie Babinard and  
Roberto Benelli  
Mrs. Susanne Bennet  
Judy Heisley Bishop  
and Leland Bishop  
Dr. Montague Blundon III  
and Mrs. Nita D. Blundon  
Catherine and David Bohigian  
Cheryl and Brian Boland  
Chris Bolger and  
Chris O'Shea  
Elizabeth and Paul Bonner

Haise R. and  
Kevin S. Borgmann  
Leanne and Brandon Bortner  
Katherine Brittain Bradley  
and David Bradley  
Jennifer and  
Barrington Brown  
Farah and Manuel Bueno  
Peter Burnes  
Annie and Eric Burnquist  
Suzanne and Bob Burrows  
Mariana and Derek Bush  
Clara Cabezas and  
Ramsey Price  
Brooke Stroud Carnot '81  
and Stephane Carnot  
Oya Celasun  
Samantha and  
Michael Chappell  
Hillary and Andrew Chassin  
Hee Un Baeg and  
Min Koo Choi  
Teresa and Peter Clare  
Lacey Clark  
Ahmani Clark  
Virginia Grace and Eli Cohen  
Jen and Bill Congdon  
Terry Manago and  
Dave Cumberbatch  
Jen and Kyle Danish  
Marie-Louise and  
Simon Davidson

Anne Davis  
Danielle Baussan and  
Michael Day  
Kimberly and Benjamin Dean  
April McClain-Delaney and  
John Delaney  
Betsy and Porter DeLaney  
Elizabeth and Octavio  
Delasobera  
Michael DeSantis and  
Patrick Baugh  
Mike Di Marco  
Sara and Michael Dickson  
Marie Sylla-Dixon and  
Hank Dixon  
James D'Orta and Jed Ross  
Lynnette Ecraela-Duckenfield  
and Thomas Duckenfield,  
ex. '76  
Alexandra Ashbrook '78  
and James B. Ehrenhaft  
Elizabeth and  
Montgomery Engel  
Gail and W. Perry Epes  
Carolyn Harris and  
Clark Ervin  
Moley and Nicholas Evans  
Sara and Joel Fagen  
Ann Rakestraw and  
Steven Farina  
Claire and Jake Farver  
Elizabeth and Reed Fawell

Marcy Ference  
Liz and David Field  
Mr. and Mrs. Hyman Field  
Sandra Joo and Reid M. Figel  
Nicole and Jeffrey Fischer  
Tama and Gregory Francis  
Elizabeth and David Friend  
Nina English Frost '92  
and Simon Frost  
Jennifer and Jonathan Fuisz  
Anne and Paul Gambal  
Julia and Bob Ghafouri  
Blair and Gene Giannini  
Kimberly and Thomas Gibson  
Melanie and Alan Gilbert  
Victoria Clarke and  
James Graham  
Yardly and Burton Gray  
Tiffini and Brett Greene  
Mae and Anderson Grennan  
Arianna Ugliano and  
Alessandro Gullo  
Mary and Robert Haft  
Xiomara Hall  
Shayna Hammond  
Rochelle and Dirck Hargraves  
Vicki and Steve Hart  
Gretchen and Charles Hartley  
Louise Hayes and Tom Tait  
Dr. A. Hayri and  
Ms. Dilek Barlas

Tania Shand and Cedric Hendricks Mr. and Mrs. William G. Hoffman Jr. '81 Travis and Kent Holland Allison Mataya and Zachary Hooper Katherine and Richard Horan Helen Horan W'12 Sarah Horan W'08, M'10 Caroline and Justin Hunter Julie Anbender and Brian Hurley Hannah and Adam Isles Mary Beth and Chuck James Cara Grayer-Johnson and Jerry Johnson Terri Johnson Mr. and Mrs. Charlie W. Johnson III Ingrid Ott and Douglas Jones April Jones Tashia Senn-Jones and Anthony Jones Michelle and David Joubran Mary Calomiris and David Kang Ann and Pavel Katsiak Elizabeth Baker Keffer Rebecca and Jeffrey Kim Phoebe King W'01, M'03 Tiffany and Duane King Mr. and Mrs. James Koltes Jane and Esko Korhonen Alexandra and Clifford Kupchan Gardiner and Nicholas Lapham Emily and Tony Lawrence Kyujin Lee Harv Lester and Don McMinn Liz and Jesse Levin Rachel Levin and Michael Buckler Katherine Nichols and Albert Liesegang Paul and Susana Lorenzo-Giguere Kathi and Thomas Loughlin	Stephanie and Garrett Lowe ex. '77 Katherine and Brian Lucas Katherine and David Lugar Mary and Patrick Maiberger Betsy and Ned Mandel Carolyn and Anthony Mansfield Elizabeth and Neil Markowitz Julia Pulzone Marshall and Michael Marshall Melissa Meyers and Josephine Martin Sam and Zoe Mason Shannon Powell McCarter and Robert McCarter Katherine and Raleigh McClayton Trissy and Jim McHenry Kathleen Ragan and William McInturff Bridget and Alexander Meehan Kathryn and JB Meek Anna and Stuart Melvin Sharon Marcil and Thomas Monahan Roz and Leonard Moore Nadirah Moreland Melissa and William Moye Natalie and Lewis Mulitz Lainie and John Stephen Muller Neil Musfon Dee Dee Myers and Todd Purdum Jo Anne Nelson Andrea and Richard Nespola Margret Nedelkoff and James Neuhauser Maria Romero and Tam Nguyen Nashira Nicholson Jon Nobil '96 and Ashley Martens Dixie and John Noonan Sara and Peter O'Keefe Ebele Okonkwo Mary Richardson and William O'Neill	Nancy Palmer Margaret and Dexter Pearson Carmen and Dennis Perkins Pamela Daley and Randy Phelps Anjali and Jonathan Phillips Elizabeth Tanzi and Peter Pinto Marianne and Keith Powell Carolyn and Bill Pugh Laura and Joe Punaro Laura and Jason Puryear Julie and Andy Ray Alison and Kai Reynolds Heather and Stephen Ricks Allison and Jamie Riepe Elizabeth and David Roberts Christine and Pere Roberts Katharine and Glenn Roberts Rauzia Ally and Gregory Rubbo Elizabeth and Matthew Rzepkowski Bani Bajaj and Timothy Schneidau Katherine Turner and Theodore Schroeder Jim Schufreider Laura Schifter and Matthew Scriven Yodit Belew and Brook Selassie Christine and David Siegel Lauren and Benjamin Simmons Page and Howard Smith Debra Lehman-Smith and David Smith Elizabeth and Douglas Smith Carla and Nicholas Snyder Vee and Linwood Solomon Marie Lee and Minjae Song Joanne Soulouque Lindsay Dietel Spector ex. '84 and Dan Spector Pat Spector Gretchen and Bailey Spencer Lee Satterfield and Patrick Steel	Patricia and William Stevenson Amanda and Albert Stieglitz Sharon and Richard Stroup Erin Sweeney Ellen and Steven Teplitz Christine and Jonathan Terrell Laura and Joseph Terry Melinda and Paul Thaler Melodie and Gordon Thomas Joneis and Sterling Thomas Erica and Ronald Thompson Cheryl and William Timmons Rima and Mario Toukan Kirstie and James Tucker Laura and Peter Unger Nancy Van Duyne Mark Vershbow and Marjo Talbott Kim Wargo Elizabeth and John Wells Elise and Derek Whang Hilary and John Wharton Alice and J. Bruce Whelihan Jill Wiley White and Burton White Nancy and Joe White Jacqueline and Clarence White Elizabeth Ehinger and Thomas White Lisa and Rich White Aleta Williams Marcia and Fred Williams Margot Wilson Becky and Joshua Wilsusen Cynthia and J. Wimer Tammy and Todd Wincup Jennifer and Dudley Winthrop Anne Yockel Merel and Kenny Young Kimberly and Candler Young Amy Yount '77 and Nathan Price Miren Beitia and Carlos Zarabozo The Reverend Dr. Janet Zimmerman
--	---	--	---

For more information or to make a gift in honor of Peter, please contact Suzanne Burrows,  
Assistant Head of School for Development, at 202-342-7005 or [Burrowss@stpatstdc.org](mailto:Burrowss@stpatstdc.org).

# GIFTS *In Honor*

Ann Adams and Hendrik Koppen

*In honor of Peter A. Barrett*

Elena Hardy Allbritton '83 and

Robert Allbritton '81

*In memory of Chandra Hardy*

Mrs. Jane H. Battle

*In memory of Dr. C. Tucker Battle Sr.*

Mrs. Susanne Bennet

*In honor of Peter Barrett*

Allison and Tim Bragan

*In honor of Aran Bragan*

Karen Breslin

*In honor of the Staff at St. Patrick's*

*Epsicopal Day School*

Patricia and Terence Clair

*In honor of David Yockel by*

*the Blue Death Club*

Brandi Clarke

*In honor of Peter Barrett*

Tia and Quentin Crutchfield

*In honor of Peter Barrett*

Jen and Kyle Danish

*In honor of Peter Barrett*

Mr. and Mrs. Edwin Dietel

*In honor of Lindsay and Dan Spector*

Mr. and Mrs. Paul Dillon

*In honor of Lily and Maren Bielick*

Tinia and Howard Duckett

*In honor of Peter Barrett*

Jamie Lilly and Michael Dutton

*In honor of Peter Barrett*

Courtney and John Froemming

*In honor of Peter Barrett, in gratitude for  
all he has done for St. Patrick's*

Joanne and Jorge Garcia

*In memory of Jigger and Serafin Garcia*

Jenny and William Gaynor

*In memory of Lou Crooks*

*(Tee's grandmother)*

Melanie and Alan Gilbert

*In honor of Peter Barrett*

Karon and Kevin Harden

*In memory of Quentin Moody*

Louise Hayes and Tom Tait

*In honor of Eli and Cyrus Wilson*

Kara Healy

*In honor of Peter Barrett*

Tania Shand and Cedric Hendricks

*In honor of Maya Hendricks*

Mrs. Nancy Holzwanger

*In honor of Ed Holzwanger*

*and Brinkley Tappan*

Mrs. Nancy Holzwanger

*In memory of Sister Adams*

*and J.B. Leonard*

Jennifer and Franklin Hooker

*In honor of Darian Hooker 2005–2006*

Mimi and Richard Houstoun

*In honor of Peter Barrett and his*

*28 years of service to St. Pat's*

Mr. and Mrs. Bob Huffman

*In honor of Wynne, Maeve and*

*Alexandra Wilkinson*

Hannah and Adam Isles

*In honor of Peter Barrett*

Susan and John Jenkins

*In honor of The Most Wonderful*

*and Amazing Peter A. Barrett*

Terri Johnson

*In memory of Lavern L. Johnson*

Charles Johnson

*In honor of Pat Spector*

Harv Lester and Don McMinn

*In memory of Martha Breland Lester*

Meredith Levine and

Nathaniel Grossman

*In honor of the Development Office,*

*Peter Barrett, and Laura Petersen*

Meredith Levine and

Nathaniel Grossman

*In honor of Peter Barrett — what an*

*incredible legacy. St. Patrick's has been*

*lucky to have you at the helm for 28 years.*

*I feel lucky to have been part of a few*

*of those years.*

Makia Lovely

*In honor of Peter Barrett*

Mr. Craig Lussi and

Mrs. Barbara Freedman

*In honor of Peter Barrett and*

*Daniel Spector*

Nancy Mathis and Shawn Maher

*In honor of Peter Barrett*

Fernanda Maldonado

*In honor of Peter Barrett*

Julia Pulzone Marshall and

Michael Marshall

*In honor of Caroline Marshall*

Melissa Meyers and Josephine Martin

*In honor of Peter Barrett*

Tiffany and Michael McBride

*In honor of Ms. Pereira and*

*Ms. Blake-Moore*

Caroline and Tim Mullaney

*In honor of Peter Barrett*

Mrs. Gerry Nedelkoff

*In honor of Pia Neuhauser*

Jonathan Newman

*In memory of David Yockel*

Kelly Park

*In honor of Peter Barrett*

Mrs. Brenda Parker

*In honor of Ben and Owen Parker*

Shuyi Peng

*In honor of my brother*

Pascale Pereira

*In honor of Peter Barrett*

Andrea Orr and James Phillips

*In memory of Martha D. Phillips,*

*Edwin A. Temple, and Dr. Earle Orr*

Mr. and Mrs. K. Derrick Powell

*In honor of Sarah Jane Hughes &*

*Albert James Barnes-Grandparent Chairs*

Amy Andrus and William Raich

*In honor of MacArthur campus faculty*

*and staff*

Juliet and Samuel Reid

*In memory of Dick Poulson*

Ami Richardson

*In memory of Alice George, grandmother*

*of Sydney, Jasmine and Zoe George*

Cathryn Minshall Scheipers ex. '97

and Greg Scheipers

*In honor of the Scheipers Family*

Lauren Jiloty and Steven Slupski

*In memory of Michael J. Jiloty*

Elizabeth and Henry Smyth

*In honor of Peter Barrett*

Lisa and Blake Sparrow

*In honor of Lindsay Spector*

Eno Inyang-Swaby and Peter Swaby

*In honor of Simeon Swaby*

Mrs. Cynthia Tappan  
*In memory of Douglas Tappan, MD*  
Rima and Mario Toukan  
*In honor of Peter Barrett*  
Drs. Joseph and Omayma Touma  
*In honor of Matilda and Marshall Elliot*  
Mr. and Mrs. Guy Tripp  
*In honor of Laura and Helen Philips*  
Marella Turner  
*In honor of Christopher Solomon*  
Mrs. Virginia Turner  
*In honor of Christopher Solomon*  
Sherry Rusher and Ian Urbina  
*In honor of Peter Barrett*  
Barbara and Peter Van Allen  
*In honor of Peter Van Allen Jr. '15*  
Lori Picco and Drew Walker  
*In honor of Gennaro Picco*  
Yong Zhou and Qingsong Wei  
*In honor of Emerson Wei*

Yong Zhou and Qingsong Wei  
*In honor of Mr. Barrett*  
Jacqueline and Clarence White  
*In memory of David Yockel*  
JoDee Winterhof  
*In honor of Will Winterhof*  
Elizabeth and Kevin Wrege  
*In honor of Cole Wrege, '22*  
Anne Yockel  
*In memory of David Yockel*  
Mr. and Mrs. Douglas Young  
*In honor of Peter Barrett*  
Jena Young  
*In honor of St. Patrick's Episcopal  
Day School*

## Moore SOCIETY

The Moore society is the Day School's legacy giving society recognizing those individuals who have provided for St. Patrick's through their estate plans.

Carolyn and Seth Ahlborn  
Katherine Epes and Peter Barrett  
Chris Bolger and Chris O'Shea  
Benay Brotman ex. '96  
Suzanne and Bob Burrows  
Blair and Gene Giannini  
Yardly and Burton Gray



# Endowments

Total value as of June 30, 2022: \$16,921,277

## BOARD-DESIGNATED ENDOWMENT

### A TIME TO GROW:

#### THE CAMPAIGN FOR ST. PATRICK'S

**Market Value: \$9,763,430**

Established in 2000 to provide financial stability and resources to support St. Patrick's growth.

#### ISABELLE S. SCHUESSLER FUND FOR FACULTY SCHOLARSHIPS

**Market Value: \$470,255**

Named in honor of former director Isabelle S. Schuessler to provide for faculty education, enrichment, and faculty study scholarships.

#### THOMAS DIX BOWERS FINANCIAL AID FUND

**Market Value: \$239,853**

Named in honor of former faculty member and first Day School Board Chair, the Rev. Thomas Dix Bowers, to provide aid for auxiliary programs such as tutoring, transportation, and summer camp.

#### THE MARTA TAYLOR RIORDAN ENDOWMENT

**Market Value: \$200,900**

Established in 1997 by Board Chair Marta Taylor Riordan, mother of Allyson '96, to provide financial aid for the students of the Day School.

#### THE O'NEIL/CAREW FELLOWSHIP FOR EXCELLENCE IN TEACHING

**Market Value: \$165,559**

Named in honor of Faculty Emeriti Maralen O'Neil and Amelia Carew in 1997 to support a project undertaken by a faculty member to enhance his/her own teaching.

#### GENERAL FINANCIAL AID ENDOWMENT

**Market Value: \$1,579,171**

Begun in 2007 by the Board of Trustees to provide financial aid to students.



## TOTAL ENDOWMENT GROWTH OVER THE YEARS

In 2015, the total value of endowments was under \$11 million.

In 2020, the total value of endowments was \$14 million.

By June 30, 2022, the total value of endowments reached nearly \$17 million.

Over \$1.2 million was raised in the 2021-2022 school year to support endowments.

## DONOR-RESTRICTED ENDOWMENT

### THE LOUGHLIN FUND

**Market Value: \$30,000**

Established by Kathi and Thomas Loughlin, former Trustees and parents of Hannah '09 and Nora '06. The income of the fund is to provide financial aid to students.

### THE HARVEY C. AND SARAH M. MOORE ENDOWMENT

**Market Value: \$415,694**

Established in 1993, the income of the fund provides financial aid to students. The Moores' relationship with St. Patrick's began in the 1950s when they joined the Parish. A former school teacher and anthropology professor at American University, Dr. Moore shared his talents with the Day School Board and Vestry for 19 years. Harvey and Sarah devoted themselves to educational institutions and shaped the lives of thousands of children throughout Washington D.C.

### THE FINANCIAL AID ENDOWMENT: INCREASING POSSIBILITIES

**Market Value: \$709,677**

Established in 2006 to ensure that deserving students are given the opportunity to attend St. Patrick's.

### THE SHAMROCK FUND ENDOWMENT

**Market Value: \$99,443**

Established in 2007 to support faculty, administrators, and staff in pursuing significant professional development during the summer and throughout the school year through workshops, coursework, institutes, and on-site professional development.



### THE JEFFREY M. KEFFER ENDOWMENT

**Market Value: \$164,618**

Established in 2011, the income of the fund provides a gift to recipients of the Jeff Keffer Service Award, presented annually to a member of the Day School faculty and staff who has demonstrated the same understanding of and commitment to St. Patrick's that shaped Jeff's life in service to the Day School.

### THE MARY AND DANIEL LOUGHRAN FOUNDATION SCHOLARSHIP

**Market Value: \$115,000**

Established in 2015 through the generosity of the Mary and Daniel Loughran Foundation to provide scholarship support to a student with financial need and either demonstrated academic achievement or promise, athletic achievement or promise, or student body leadership.

### THE NANCY MAGUIRE GRAY PYNE ENDOWMENT

**Market Value: \$94,217**

Established in 2020 to encourage public speaking and debate opportunities at the Day School and to recognize St. Patrick's students who excel at those endeavors.

### REINVESTED FUNDS

**Market Value: \$1,712,196**

Earnings reinvested to support the future value of the endowment fund.

### SUSTAINING EXCELLENCE: THE PETER A. BARRETT FUND FOR ACCESS AND INCLUSION

**Market Value: \$1,161,264\***

An endowed fund was established by the Board of Trustees in 2021 to honor Peter A. Barrett's 28 years as Head of School and his lasting legacy of placing students at the heart of teaching and learning at St. Patrick's. Peter's mission-focused emphasis on the importance of a diverse and inclusive school community guided the creation of this Fund to provide financial aid to students and strengthen the long-term financial sustainability of the Day School. The Fund honors Peter A. Barrett, who served as Head of School from 1994–2022, and his conviction that enrolling students from a broad range of socioeconomic circumstances helps ensure the excellence of a St. Patrick's education for all students.

*\*A \$100,000 contribution to the General Financial Aid Endowment was made by St. Patrick's Episcopal Day School in honor of Sustaining Excellence: The Peter A. Barrett Fund for Access and Inclusion.*



## Volunteers

The collective volunteer efforts of St. Patrick's community members and friends are essential to making each school year a success and to creating a strong, cohesive community. We recognize the meaningful service of our many volunteers at functions throughout the year but endeavor to compile a full listing here. We sincerely apologize if your name has inadvertently been left out. Please be sure to let us know.

## 2021-2022 BOARD OF TRUSTEES

Matt Alion  
Mashea Ashton  
Kit Ballenger, *PA President*  
Peter A. Barrett, *Head of School*  
Mia Bass, *Chair*  
The Rev. Dr. Kurt Gerhard,  
*Rector*  
Shayna Hammond  
Rebecca Kim, *Treasurer*  
Gardiner Lapham  
Garrett Lowe  
Katherine Lucas, *Secretary*  
Kim Mazzarella, *Faculty Representative*  
Kate Meek  
Ellen Pinschmidt  
Jim Schufreider  
David Siegel  
Ellen Teplitz, *Junior Warden for the Day School*  
Joneis Thomas  
Derek Whang  
Jill Wiley White  
Nancy White, *Vice Chair*

## 2021-2022 PARENTS ASSOCIATION EXECUTIVE COMMITTEE

Kit Ballenger, *President*  
Claire Farver,  
*Vice President-at-Large*  
Denise Prince, *Vice President for Communications*  
Laura Schifter, *Vice President for Service and Sustainability*  
Imani Edwards, *Vice President for Equity*  
Diana Allen, *Vice President for Faculty & Staff Recognition*  
Jessica Taylor White, *Vice President for Fundraising*  
Whitney Rosenthal, *Vice President for Partnerships*  
Johanna Howe, *Vice President for PA Sales*  
LaMeka Short, *Vice President for Room Parents*  
Tashia Senn-Jones, *Vice President for Volunteers*  
Katharine Reishman,  
*Recording Secretary*  
Stephanie Goldfine, *Treasurer*

## PARENTS COUNCIL OF WASHINGTON REPRESENTATIVE

Marie Lee

## BOARD OF TRUSTEES STANDING COMMITTEES Listed below are non-Trustee members of Board committees

Liz Delasobera  
Elizabeth Engel  
Claire Farver  
Harv Lester  
Shannon Powell McCarter  
Don McMinn  
JB Meek  
Joanne Nelson  
Ashley Ramos  
Kai Reynolds  
David Roberts  
Stephen Rodocanachi  
Antoinette Rodocanachi  
Laura Schifter  
Brook Selassie  
Tashia Senn-Jones

## MEDICAL ADVISORY TEAM

Mashea Ashton  
Mia Bass  
Liz Delasobera  
Rebecca Kim  
Gardiner Lapham  
Ashley Ramos  
Derek Whang

## ADMISSION OFFICE

Matt Alion  
Kit Ballenger  
Hillary Chassin  
Nancy Cook  
Imani Edwards  
Elizabeth Engel  
Mushtaq Gunja  
Johanna Howe  
Margot Johnson  
Zakiya Johnson  
Emily Lawrence  
Katherine Lucas  
Kylie McCardle  
Shannon Powell McCarter  
Alicia Pizzi  
Shelli Rzepkowski  
Jewell Samuel

Tashia Senn-Jones  
David Siegel  
Vee Solomon  
Blake Sparrow  
Blair Staunton  
Clare Stevens  
Joneis Thomas  
Elena Tompkins  
Jessica Taylor White  
Jill White

## ANNUAL FUND LEADERSHIP COUNCIL

Don McMinn and Harv  
Lester, *Chairs*  
Tiffany and Duane King,  
*Vice-Chairs*  
Julie and Andy Ray, *Parent of Alumni Chairs*  
Sarah Jane Hughes and  
A. James Barnes,  
*Grandparent Chairs*  
Isabel Adams '99,  
Samuel Adams W'02,  
Annika Koppen W'03,  
and Josephine Adams W'04,  
*Alumni Chairs*  
Craig Albright  
Matt Alion  
Kara and Tom Arundel  
Karina Lynch and  
David Bohley  
Liz Bonner  
Andrew Chassin  
Kimberly Dean  
Elizabeth Engel  
Stephanie Goldfine  
Simon Gray  
Kim Jackson  
Margot and Cliff Johnson  
Michelle Joubran  
Nada Hamadeh and  
Gerard Moawad  
Mark Nielsen  
Margaret and Dexter Pearson  
Fiona Reddy  
Sarah Godfrey and  
Christian Rodriguez  
John Rosenthal  
Vee Solomon  
Marie Lee and Minjae Song  
Blake Sparrow  
John Wilkinson  
Becky Wilsusen

## FUND-A-SCHOLAR IDEALS AUCTION

Elizabeth Engel,  
Shannon Powell McCarter,  
and Tashia Senn-Jones,  
*Co-Chairs*  
Mary Beth Albright  
Elena Allbritton  
Diana Allen  
Matt Alion  
Rauzia Ally  
Stacie Aman  
Kara Arundel  
Margot Athon  
Munir Avery  
Jecca Baillie  
Yodit Belew  
Jessica Bieligm  
Liz Bonner  
Leanne and Brandon Bortner  
Annie Burnquist  
JC Burton  
Devon Caraher  
Lucia Cassidy  
Virginia Grace and Eli Cohen  
Renee Perrier Combs  
Bridget Dadd  
Betsy Delaney  
Imani Edwards  
Sara Fagen  
Claire Farver  
Betsy Fenzel  
Lindsay Fuhrman  
Julia Ghafouri  
Deb Gil  
Cara Grayer-Johnson  
and Jerry Johnson  
Courtney Gugino  
Josephine Harrington  
Karina Homme and  
David Zolet  
Paula Hopkins  
Johanna Howe  
Meredith Hussein  
Paige Janes  
Margot Johnson  
Ann & Pavel Katsiak  
Eleni Lobene  
Kathryne Love  
Katherine Lucas  
Becki Marchand  
Katherine and  
Raleigh McClayton  
Andrea Nespola



Margret Nedelkoff  
 Bridget Nikodem  
 Alison Ottenbreit  
 Megan and Andrew Parker  
 Margaret Pearson  
 Lauren Pillsbury  
 Alicia Pizzi  
 Denise Prince  
 Fiona Reddy  
 Alison Reynolds  
 Jackie Rotz  
 Jewell Samuel  
 Laura Schifter  
 LaMeka Short  
 Ali Siciliano  
 Julie Silva  
 Vee Solomon  
 Blair Staunton  
 Amanda Stieglitz  
 Sarah Stokely  
 Brinkley Tappan and  
 Ed Holzwanger  
 Shannon Taylor  
 Jessica Taylor-White  
 Elena Tompkins

Arianna Ugliano  
 Marija White  
 Libby Wilkinson  
 Stephanie Williams  
 Becky and Josh Wilsusen  
 Jen Winthrop  
 Morey Yost  
 Jen Young

#### **PETER A. BARRETT CELEBRATION COMMITTEE**

Blair Giannini and  
 Jill Wiley White, *Co-Chairs*  
 Lee Arrowood  
 Nancy Balboa  
 Kit Ballenger  
 Judy Bishop  
 Nita Blundon  
 Katherine Bradley  
 Peter Burnes  
 Brooke Carnot  
 Teresa Clare  
 April McClain-Delaney  
 and John Delaney

Michael DeSantis  
 Sara Dickson  
 Tiane Doman  
 Kim Dreux Sullivan  
 Nicole Fischer  
 Tama Francis  
 Melanie Gilbert  
 Yardly and Burton Gray  
 Mae Grennan  
 Mary Haft  
 Joyce Hunter  
 Carolyn Johnson  
 Michelle Joubran  
 Elizabeth Keffer  
 Jane Korhonen  
 Tom and Kathi Loughlin  
 Katherine Lucas  
 Kelly Lugar  
 Ned and Betsy Mandel  
 Carolyn Mansfield  
 Kelly and Kevin McShane  
 Roz Moore  
 Manar Morales  
 Ed and Virginia Murphy  
 Dee Dee Myers  
 Carmen Perkins  
 Randy Phelps  
 Keith Powell  
 Alison Reynolds  
 Patrick Steel  
 Aleta Williams  
 Margot Wilson  
 Tammy Wincup  
 Merel Young

#### **BOOK FAIR**

Eleni Lobene and  
 Jennifer Mondie, *Co-Chairs*

#### **FACULTY & STAFF APPRECIATION**

Mary Beth Albright  
 Diana Allen  
 Amy Andrus  
 Susan Askew  
 Margot Athon  
 Patricia Bacigalupo  
 Natalia Berry  
 Cheryl Lynn Boland  
 Carrie Branon  
 JC Burton  
 Kate Campbell  
 Samantha Chappell  
 Kelly Christensen  
 Nancy Copeland  
 Leah Corradi

Bridget Dadd  
 Betsy DeLaney  
 Page DeZee  
 Sara Dickson  
 Elizabeth Engel  
 Sara Fagen  
 Betsy Fenzel  
 Lindsay Fuhrman  
 Amanda Fuisz  
 Julia Ghafouri  
 Yardly Gray  
 Cindy Gunja  
 Kim Hayman  
 Meredith Hussein  
 Christine Huve  
 Alla Jezmir  
 Suzanne Keyser  
 Tiffany King  
 Wendy Knight  
 Chaya Kundra  
 Lauren Lamb  
 Kimberly Lepine  
 Stephanie Lowe  
 Mary Maiberger  
 Becki Marchand  
 Crystal Matthews  
 Kylie McCardle  
 Katherine McClayton  
 Olympia Meola  
 Stacey Milici  
 Sara Mokhtari  
 Jennifer Mondie  
 Christina Mulvihill  
 Edcely Nunez  
 Alicia O'Brien  
 Katie O'Connor  
 Anjali Phillips  
 Cynthia Portis  
 Laura Punaro  
 Laura Puryear  
 Fiona Reddy  
 Katharine Reishman  
 Alison Reynolds  
 Maria Lissette Romero  
 Sarai Romero-Arias  
 Rebecca Rosen  
 Whitney Rosenthal  
 Jackie Rotz  
 Shelli Rzepkowski  
 Sara Saab  
 Annie Sabel  
 Monisha Santamaria  
 LaMeka Short  
 Julie Silva  
 Lauren Simmons  
 Will Simone

## WHY I VOLUNTEER

"I love St. Patrick's because it has provided my Kindergartener, Andrew, with a second home. In addition to watching him learn and grow as an individual, it has been amazing to see how he feels a sense of ownership and belonging towards St. Patrick's. Despite the pandemic, Andrew's connection with the school, his teachers, and his friends remained strong. This is truly a special place. I volunteer my time here because I want to be as involved as I can in my child's school journey. We all have value to add to the communities we choose to be a part of, through our time, our service, and our resources. **Serving the St. Patrick's community is a labor of love.**"

**Jessica Taylor White**  
Mother of Andrew '30



Jessica Sitron  
Vee Solomon  
Lisa Sparrow  
Clare Stevens  
Tricia Stevenson  
Wendy Sussman  
Katherine Turner  
Brandii Tyndle  
Giulietta Versiglia  
Loren Wells  
Catherine Whitby  
Nicole Whitehurst  
Becky Wilsusen  
Morey Barnes Yost ex. '90  
Jen Young

Elizabeth Engel  
Rich Evans  
Sara Fagen  
Liz Field  
Jennifer Frost  
Jenny Fuisz  
Jonathan Fuisz  
Cindy Gunja  
Shayna Hammond  
Kate Hanniford  
Kevin Harden

Lauren Lamb  
Kathryn Love  
Katherine Lucas  
Kimberly Matthews  
Isla McCarter  
Katherine McClayton  
Dougal McInnes  
Ilesha Myhand  
Sarah O'Sullivan  
Andrew Parker  
Alicia Pizzi

Shannon Powell McCarter  
Avery Pollard  
Cynthia Portis  
Claire Qureshi  
Fiona Reddy  
Angeles Reza  
Sonia Roman  
Taisha Senn-Jones  
Laura Schifter  
James Schufreider  
Kate Seelye

## FAMILY FUN DAY

Ann Katsiak and  
Megan Parker, Co-Chairs  
Diana Allen  
Susan Askew  
Marisa Bellack  
Jessica Bieligm  
Abeba Brhane  
Don Brown  
Farah Bueno  
Lucia Cassidy  
Annette Choi  
Lone Christiansen  
Nancy Cook  
Nancy Copeland  
Betsy Delaney  
Joyce Distinto  
Laura Elekdag  
Mona Elliott



Christine Siegel  
Will Simone  
Jessica Sitron  
Erica Thompson  
Andrew Tweedie  
Loren Wells  
Suzanne White  
Libby Wilkinson

## ENVIRONMENTAL ACTION TEAM

Laura Schifter, *Chair*  
Rauzia Ally  
Jecca Baillie  
Mia Bass  
Zeynep Ersel  
Tiffany King  
Gardiner Lapham  
Emily Lawrence  
Stephanie Lowe  
Katherine Lucas  
Claire Qureshi  
Alicia Pizzi  
Tania Shand  
Lauren Simmons  
Lindsay Dietel Spector ex. '84  
Amanda Stieglitz  
Rima Toukan  
Arianna Ugliano

## GRATE PATROL

The Abouchar-Sung Family  
The Akinkugbe Family  
The Ameyaw-Tyndle Family  
They Athey Family  
The Athon Family  
The Avella Family  
The Beckett Family  
The Bieligg Family  
The Bockner Family  
The Bonner Family  
The Brown-Ha Family  
The Bueno Family  
The Hendrick Family  
The Campbell Family  
The Chappell Family  
The Charles Family  
The Chassin Family  
The Christiansen  
Goudie Family  
The Conroy Family  
The Day Family  
The Dean Family  
The DeLaney Family  
The Delasobera Family  
The Donohoe Family  
The Elekdag Family  
The Engel Family  
The Fagen Family

The Fenzel Family  
The Freedman Family  
The Frist Family  
The Fuhrman Family  
The Gerson Family  
The Gill Family  
The Grunwaldt-Montiel  
Family  
The Gullo-Ugliano Family  
The Hanniford Family  
The Herton Family  
The Hoyos Family  
The Hunter Family  
The Isles Family  
The Jacobsen Family  
The Janes Family  
The Sinclair Family  
The Elysha and  
Dave King Family  
The Tiffany and  
Duane King Family  
The Knight Family  
The Lahey-Rosenbaum Family  
The Lawrence Family  
The Lepine Family  
The Lester-McMinn Family  
The Licht Family  
The Lidy Family  
The Lucas Family

The Lugar Family  
The Maiberger Family  
The Mario-Schufreider Family  
The Kimberly and  
Maurice Matthews Family  
The McCarter-Powell Family  
The McClayton Family  
The McNamara Family  
The Meehan Family  
The Melvin Family  
The Mondie Family  
The Morvillo Family  
The Nguyen Family  
The Nikodem Family  
The Nunez Family  
The O'Dell Family  
The Oliveros Family  
The O'Sullivan Family  
The Ottenbreit Family  
The Pizzi Family  
The Pollard Family  
The Portis Family  
The Punaro Family  
The Puryear Family  
The Raich Family  
The Reishman Family  
The Richardson Family  
The Ricks Family



## WHY I VOLUNTEER

“Our children, Birdie and Barclay, have been here since Nursery, and we are continually amazed by all the wonderful things this place has to offer. The community is strong, friendly, and wildly supportive, and the teachers are deeply invested in our children. It’s remarkable how much learning occurs with no signs of stress or pressure. **St. Pat’s is filled with well-rounded, happy children, and we couldn’t ask for anything better for our kids.** I volunteer my time here because it’s a wonderful way to meet people and build that sense of community. It’s also a rewarding way for us, as parents, to get involved in the school and our children’s education.”

**Johanna Howe**

*Mother of Barclay '26 and Birdie '29*

The Christine and  
Peregrine Roberts Family  
The Elizabeth and David  
Roberts Family  
The Laura and Stephen  
Rodriguez Family  
The Rowland Family  
The Rubbo-Ally Family  
The Rzepkowski Family  
The Jewell and  
Kirk Samuel Family  
The Schifter Family  
The Schroeder-Turner Family  
The Segal Family  
The Short Family  
The Singer Family  
The Henry and Candace  
Smith Family  
The Grace and Campbell  
Smith Family  
The Merrill and Lemuel Smith  
Family  
The Song Family  
The Stanner Family  
The Staunton Family  
The Stevens Family  
The Stevenson Family  
The Stieglitz Family  
The Stokely Family  
The Taylor Family  
The Terry Family  
The Tesfalem Family  
The Turpin Family  
The Walker-Picco Family  
The Weiss Family  
The Loren and Erskine Wells  
Family  
The Marija and  
Christopher White Family  
The Whitehurst Family  
The Wilkinson Family  
The Williamson Family  
The Wincup Family  
The Winthrop Family  
The Yost Family  
The Young Family

### HOOPS FOR HAITI

Judy Barr  
Chris Bolger  
Allison Bragan  
Karen Breslin  
Seamus Brophy  
Suzanne Burrows  
Karolina Canning  
Will Canning

Jack Cantlay  
Alana Cato  
Victoria Carson  
Beth Cole  
Jen Congdon  
Quintus Cunningham  
Joyce Distinto  
Imani Edwards  
Marcy Ference  
Marisa Fowler  
Elizabeth Gambal  
Victoria Gibson  
Cindy Gunja  
Mushtaq Gunja  
Sam Hart  
Chris Heim  
Chloe Hensold  
Anita Hockenberry  
Mary Beth James  
Elise Lee  
Rachel Levin  
Luke Macklin  
Sam Mason  
Kim Mazzarella  
Trissy McHenry  
Lisa Merotto  
Iesha Myhand  
Jenny Nachbar  
Laura Petersen  
Laura Philips  
Julianne Reilly  
Dana Saab  
Steph Sack  
Lisa Sample  
Betsy Sebring  
Lindsay Dietel Spector ex. '84  
Dan Spector  
Shannon Thomas  
Erica Thompson  
Anne Tyler  
Anna Young

### HORIZONS

Kit Ballenger  
Elaine del Cerro  
Karina Homme  
Andrea Orr  
Whitney Rosenthal  
Heather Ricks

### LIBRARY

Kit Ballenger  
Betsy Cline  
Jennie Mondie



### RECITATION CONTEST JUDGES

Betsy Danello, Mother of  
Chris W'02, Liza W'04,  
Sam W'08, and Mike W'10  
Annie Smith W'09  
James Woody

### ROOM PARENTS

Elizabeth Bonner  
Nancy Cook  
Anne Davis  
Michelle Gallinger  
Julia Ghafouri  
Paige Janes  
Sandra Joo  
Elysha King  
Olympia Meola  
Margret Nedelkoff  
Bridget Nikodem  
Sarah O'Sullivan  
Andrea Orr  
Alison Ottenbreit  
Renee Perrier Combs  
Lauren Pillsbury  
Alicia Pizzi  
Heather Ricks  
Maria Lissette Romero  
Sarai Romero-Arias  
Rebecca Rosen  
Shelli Rzepkowski  
Lauren Simmons  
Sarah Stokely

Rima Toukan  
Giulietta Versiglia  
Elizabeth Wrege  
Jen Young

### WOLFHOUND GRADE REPRESENTATIVES

Jessica Bielick  
Hillary Chassin  
Nancy Conneely  
Leah Corradi  
Robyn Everhart  
Claire Farver  
Erica Gilligan  
Meredith Hussein  
Christine Huve Roberts  
Lily Kosegarten  
Susan Kostorowski  
Emily Lawrence  
Marie Lee  
Mary Maiberger  
Katherine McClayton  
Andrea Nespola  
Anjali Phillips  
Ali Siciliano  
Blair Staunton  
Brinkley Tappan  
Jessica Taylor White  
Elena Tompkins  
Arianna Ugliano  
Tammy Wincup

The 2021–2022 Annual Report was produced by the Development Office. We have made every effort to list the names of all 2021–2022 donors and volunteers. If your name has been inadvertently omitted or misspelled, please accept our apologies and inform Dana Saab, Director of the Annual Fund, at 202-342-7010 or SaabD@stpsdc.org.



4700 Whitehaven Parkway, NW  
Washington, D.C. 20007  
[www.stpatsdc.org](http://www.stpatsdc.org)

## STAY *Connected*

**THE ST. PATRICK'S ALUMNI NEWSLETTER is going strong!**

Please reach out to Chris Bolger at [BolgerC@stpatsdc.org](mailto:BolgerC@stpatsdc.org) if you have not received your copy or if you have news to share!

**THE ST. PATRICK'S FALL PRESS is coming to you soon!**

**Follow us on SOCIAL MEDIA to stay up to date with St. Patrick's news and catch a glimpse of community fun!**



@stpatswolfhounds



[www.facebook.com/StPatsDC](https://www.facebook.com/StPatsDC)



St. Patrick's Episcopal Day School

Thank you for your generosity.  
Your support makes a  
huge difference in the lives  
of our students.

We are truly grateful to be part  
of such a wonderful community.

