



2023 SUMMER HVAC IMPROVEMENTS AT HALE HIGH SCHOOL

10/25/2022

Addendum # 3

This addendum is hereby a part of those documents and contracts, the same as if bound therein and it shall supersede anything contained in the original bid manual with which it might conflict.

- Please see attached documents.

The end

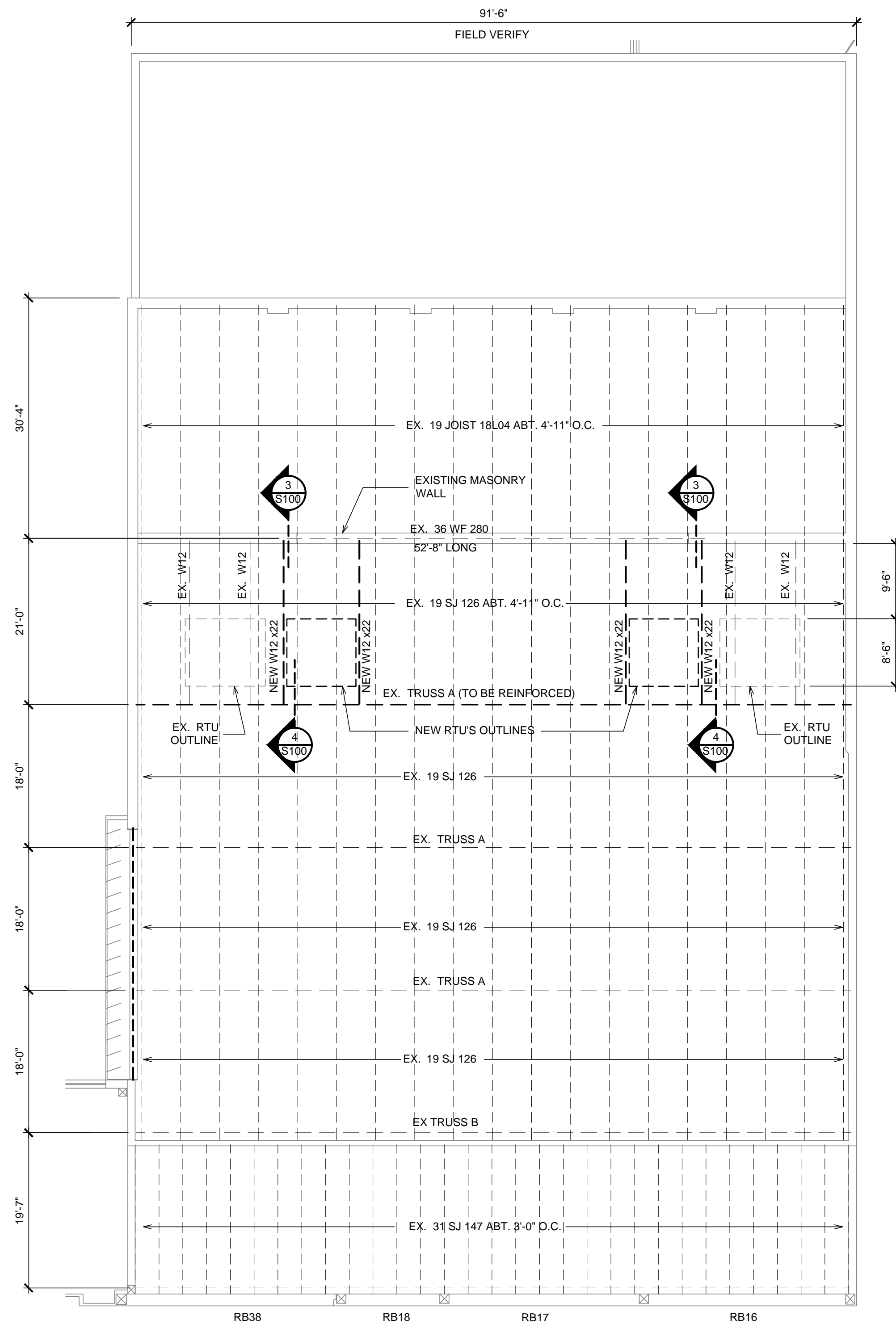

1 PARTIAL ROOF FRAMING PLAN AT AUDITORIUM
SCALE: 3/32" = 1'-0"

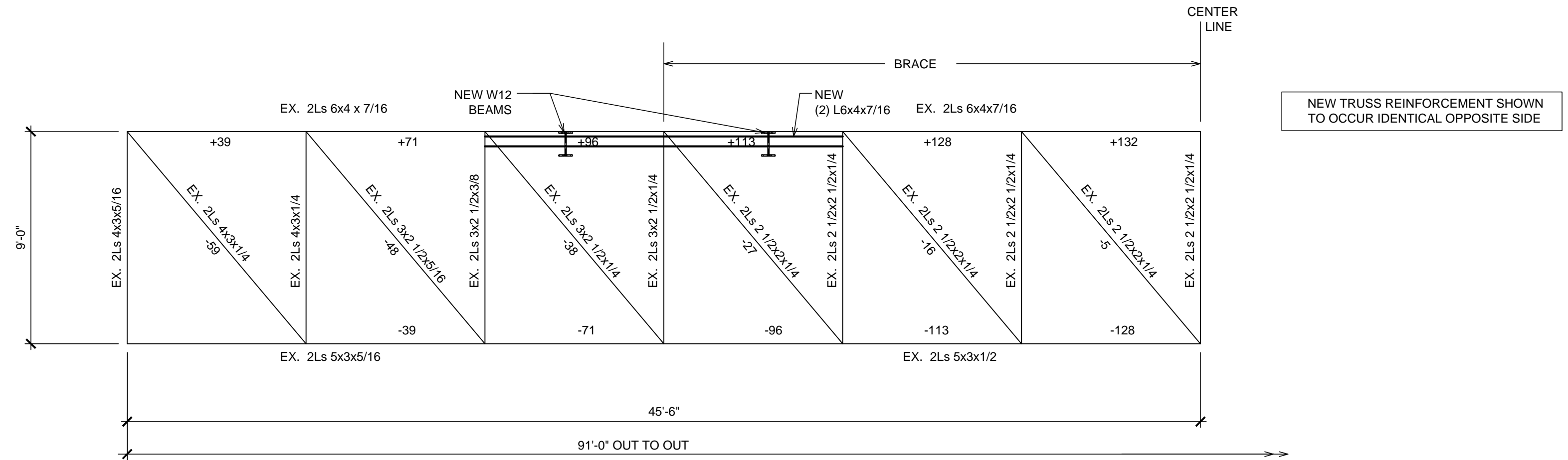

2 AUDITORIUM TRUSS REINFORCEMENT
SCALE: 1/4" = 1'-0"

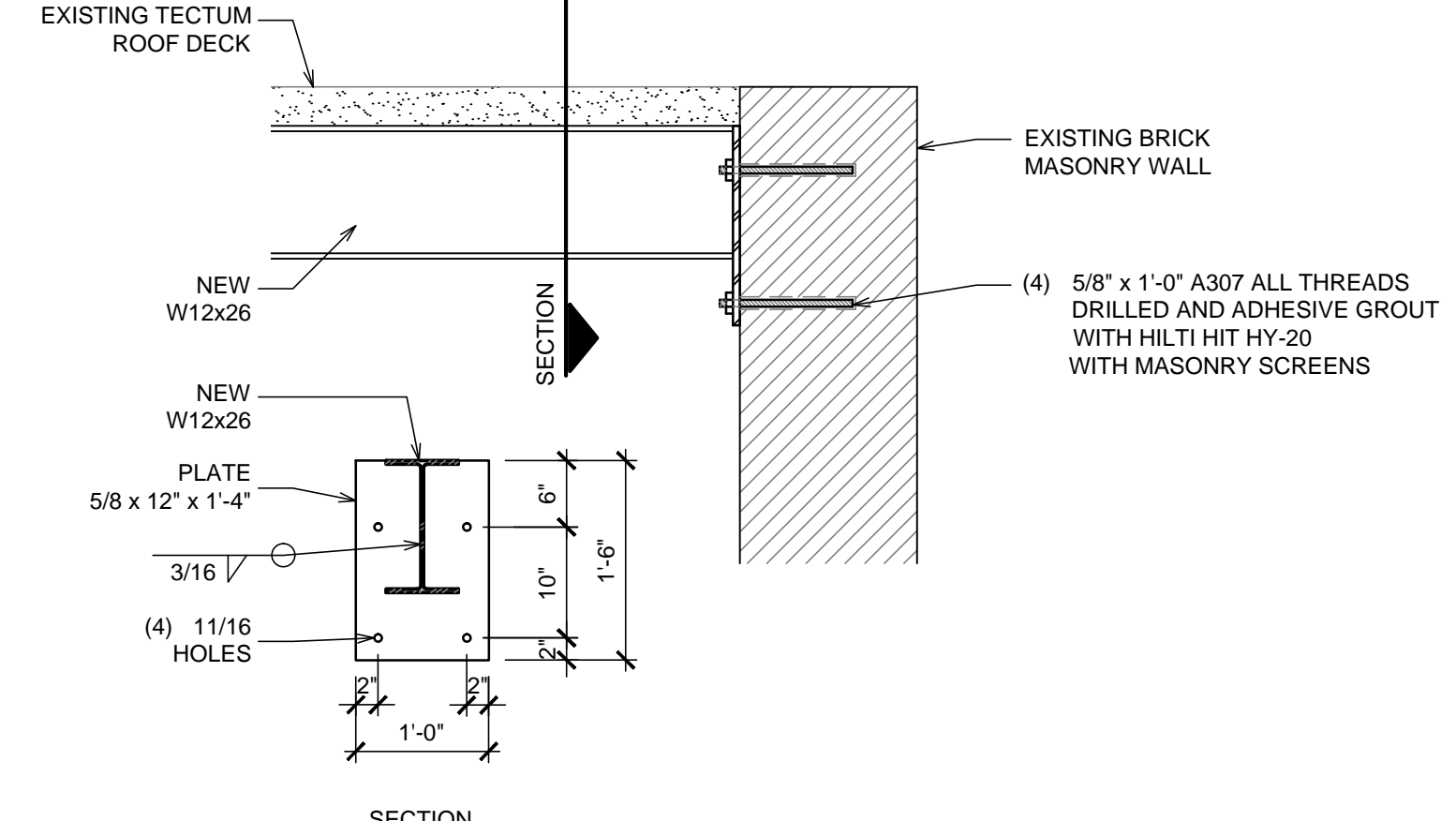

3 DETAIL
SCALE: 3/4" = 1'-0"

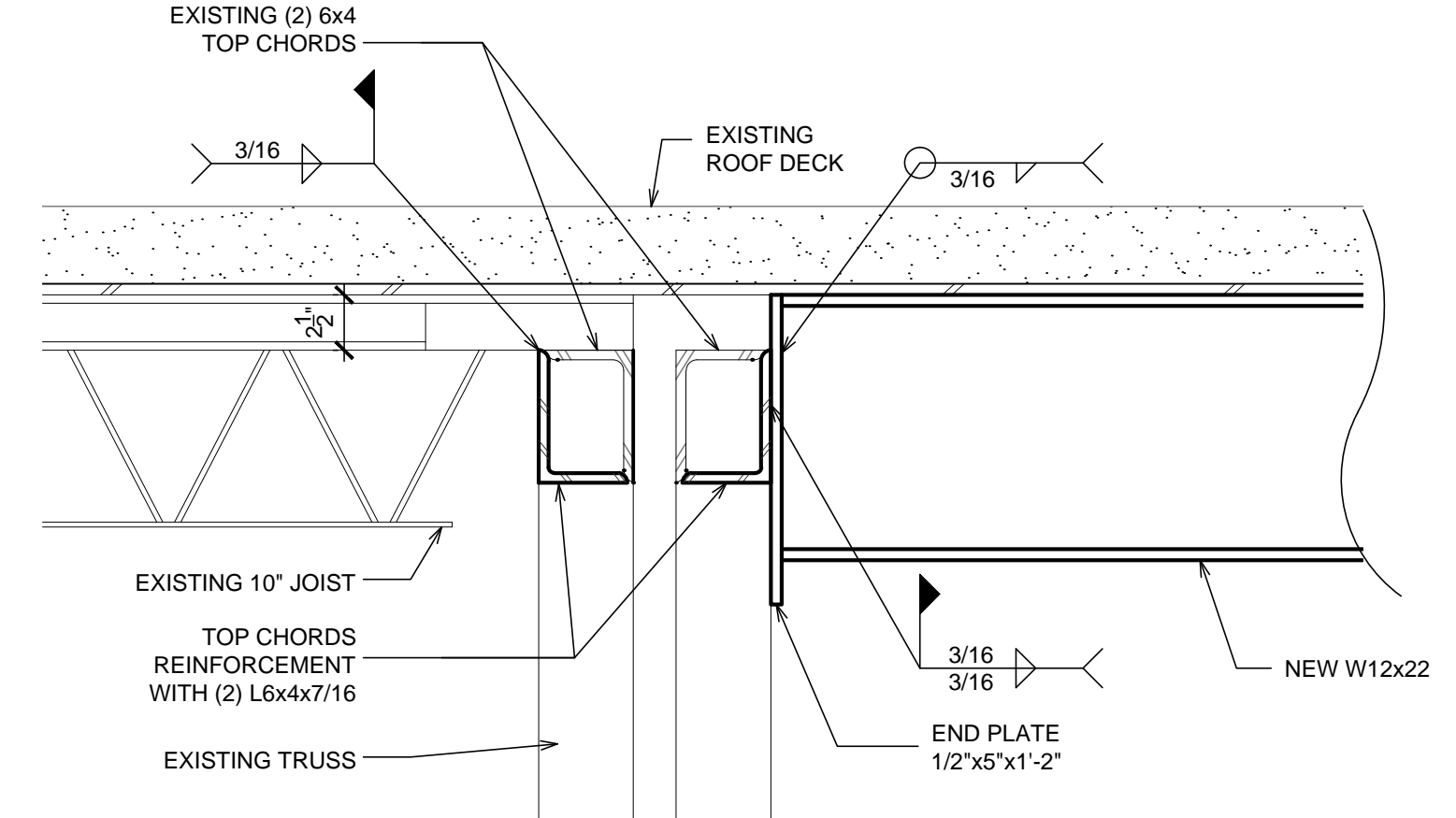

4 DETAIL
SCALE: 1 1/2" = 1'-0"

GENERAL STRUCTURAL NOTES

- STRUCTURAL STEEL HAD BEEN DESIGNED IN ACCORDANCE WITH THE CODE AND AISC SPECIFICATIONS, NINTH EDITION.
 - STRUCTURAL STEEL SHALL MEET THE FOLLOWING REQUIREMENT UNLESS OTHERWISE NOTED ON THE DRAWINGS.
- | TYPE | ASTM GRADE | FY MIN. (KSI) |
|-----------------------------|--------------|---------------|
| STRUCTURAL SHAPE AND PLATES | A992 | 50 |
| PIPE | AS3 B TYPE E | 35 |
| STRUCTURAL TUBING | A500 B | 36 |
| ANCHOR BOLTS | F1554-36 | --- |
| STRUCTURAL BOLTS | A307 | --- |
- A. ALL WELDING SHALL BE IN ACCORDANCE WITH THE LATEST AWS CODE. ALL WELDS SHALL USE E70XX ELECTRODES.

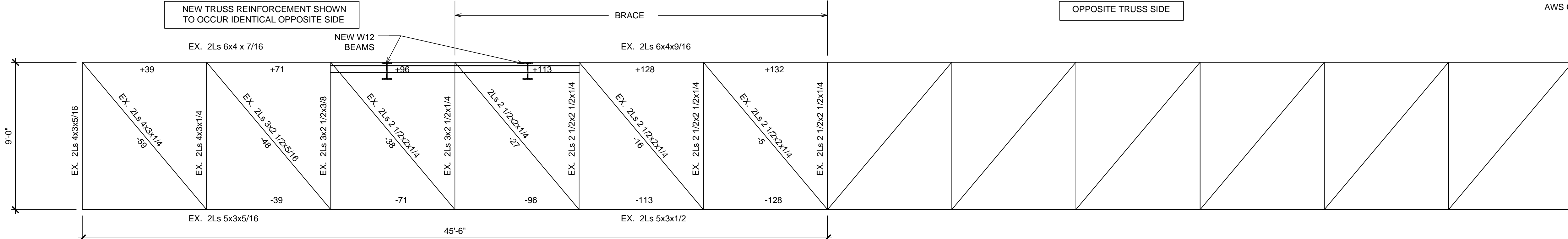

5 OVERALL AUDITORIUM TRUSS (SECTION ELEVATION)
SCALE: 1/4" = 1'-0"

REVISION

RICHARDS & ASSOCIATES, INC.
404 EAST MAIN STREET, TULSA, OK
405.627.9584 FAX 918.355.9390
C.A. #4488 EXP. DATE 06/30/23

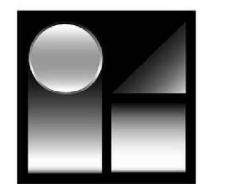

TULSA PUBLIC SCHOOLS
NATHAN HALE HIGH
TULSA, OKLAHOMA

THE INFORMATION CONTAINED IN THESE DRAWINGS IS PROPRIETARY AND CANNOT BE COPIED INTO ANOTHER LOCATION WITHOUT THE WRITTEN AUTHORIZATION OF RICHARDS & ASSOCIATES, INC. OR ONE OF ITS OFFICERS. THE DESIGN OF THE BUILDING OR BUILDINGS REFLECTED IN THESE DRAWINGS IS LOCATION SPECIFIC AND IS NOT TO BE APPLIED TO ANY LOCATION OTHER THAN THE ADDRESS STATED HEREIN. THE PROFESSIONAL OF RECORD ASSUMES TOTAL RESPONSIBILITY FOR THE DESIGN OF THIS PROJECT.

PROFESSIONAL OF RECORD

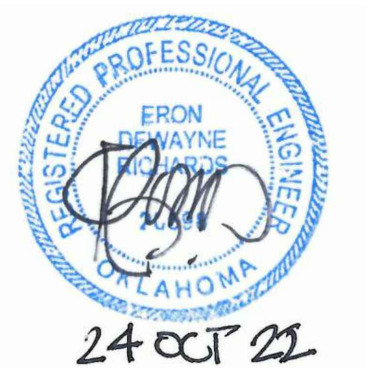

PROJECT NUMBER:
DRAWN BY: PNC
DESIGNED BY: EDR
PLOT DATE: 10/24/2022

T.P.S. HALE H.S.
HVAC SUPPORT
6960 EAST 21 STREET
TULSA, OKLAHOMA

SHEET TITLE

SHEET NUMBER

S100