

BM CONTROL
SET HORZ. SPIKE WITH CAP IN POLE #2/2
ELEV. 97.88

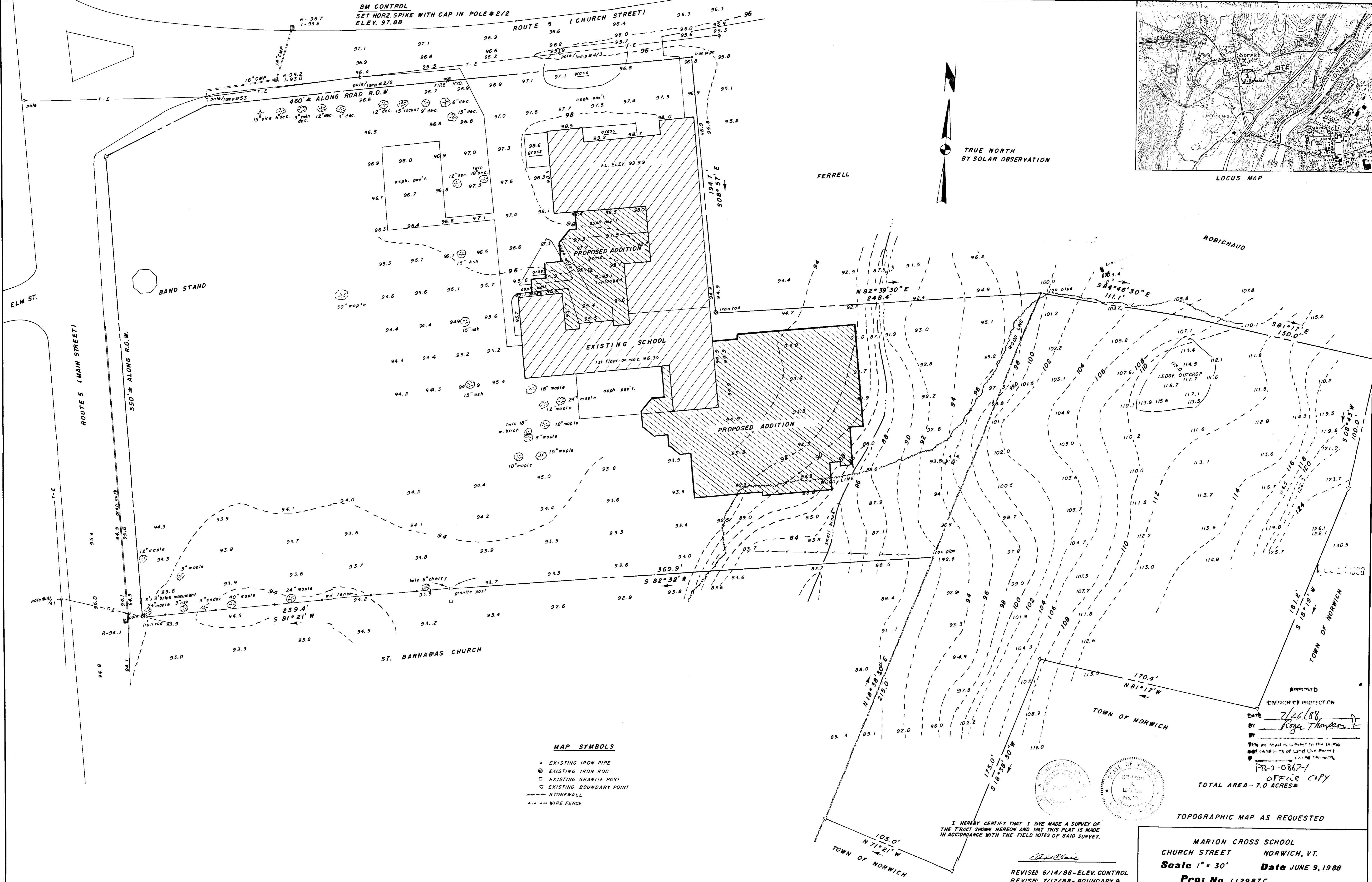
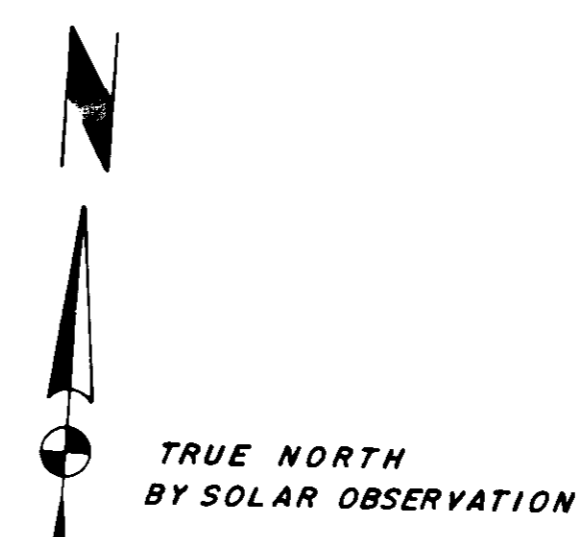
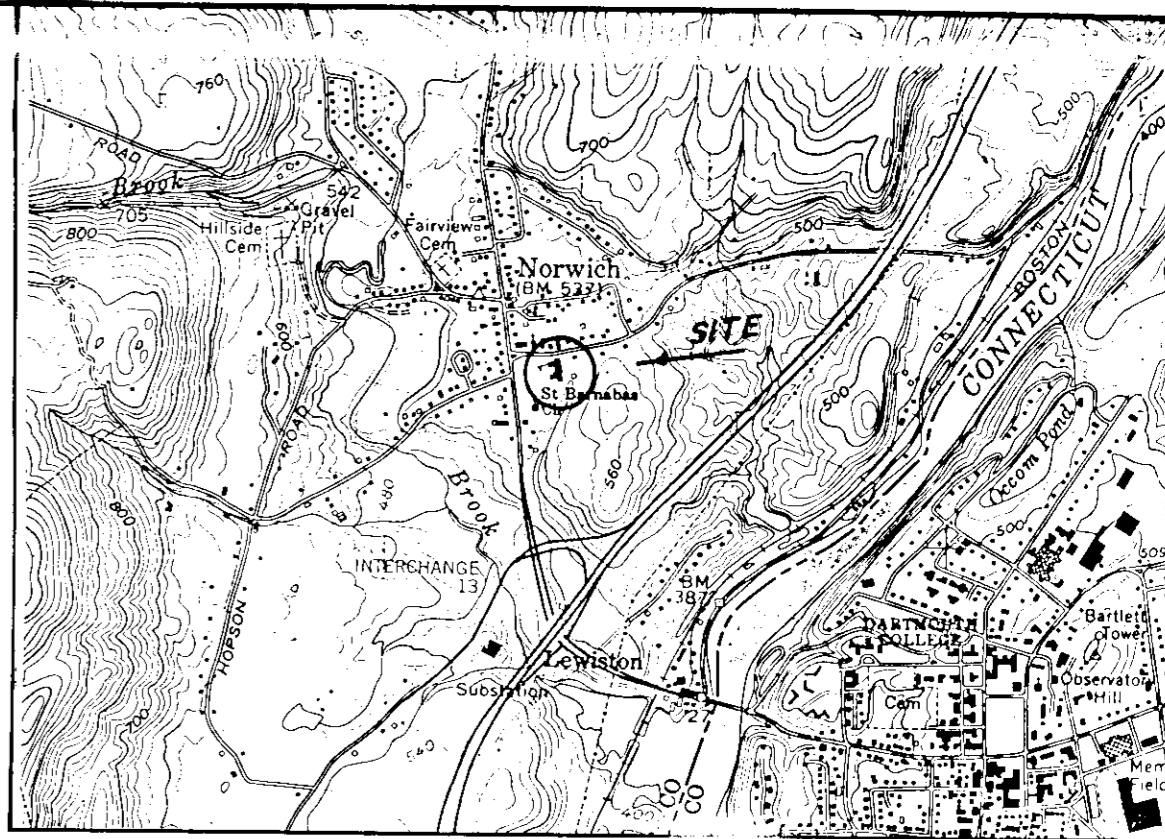

MAP SYMBOLS

- EXISTING IRON PIPE
- ⊙ EXISTING IRON ROD
- EXISTING GRANITE POST
- ▽ EXISTING BOUNDARY POINT
- STONEMASS
- WIRE FENCE

APPROVED
DIVISION OF PROTECTION
DATE 7/26/88
BY Roger Thompson
OFFICE COPY
PB-3-0867-1
TOTAL AREA - 7.0 ACRES*

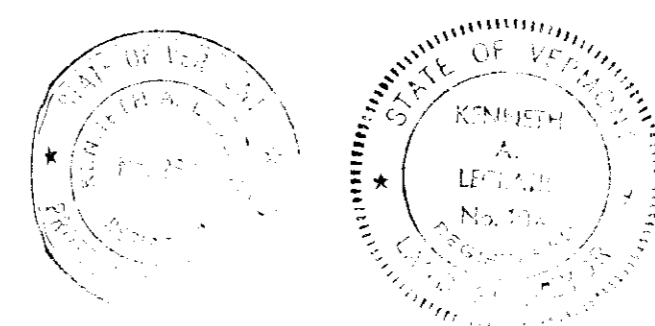

I HEREBY CERTIFY THAT I HAVE MADE A SURVEY OF THE TRACT SHOWN HEREON AND THAT THIS PLAT IS MADE IN ACCORDANCE WITH THE FIELD NOTES OF SAID SURVEY.

REVISED 6/14/88 - ELEV. CONTROL
REVISED 7/12/88 - BOUNDARY & PROPOSED BUILDINGS



TOPOGRAPHIC MAP AS REQUESTED
MARION CROSS SCHOOL
CHURCH STREET NORWICH, VT.
Scale 1" = 30' Date JUNE 9, 1988
Proj. No 112987C
K.A. LECLAIR ASSOC., Inc. Civil Engineers
HANOVER, N.H.