

Class of 2023 Financial Aid Info Night



Tonight's Agenda

- Financial Aid Information
 - FAFSA / WASFA
 - College Applications
- Senior Year Courses / College Courses
- Grad Checklist & Merchandise
- Transcripts / Letters of Recommendation
- Internships
- Grad Party / PODS
- Senior Photo, Quote, Baby Picture & Yearbook Info

Think Differently

Financial Aid: Paying for College

Melanie Casciato

Director for Student Recruitment





The Cost of College

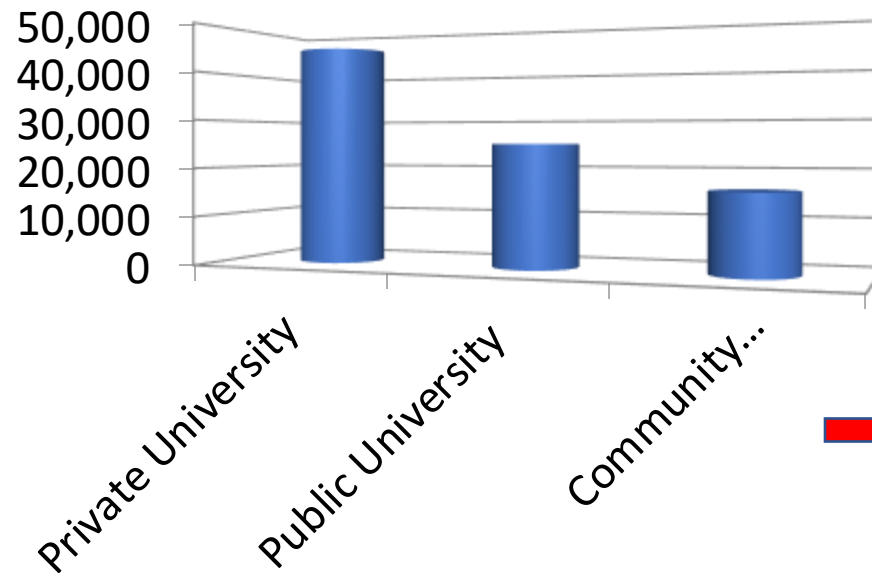

Tuition at CBC
= \$5,200/year

Types of Financial Aid

- Scholarships
 - Money you don't have to repay
 - Apply online or locally
- Grants
 - Money you don't have to repay
 - Awarded by State or Federal Government
- Work Study
 - Money you earn through work
- Loans
 - Money you can **BORROW** and must repay
- Parent Loans
 - Money your parents can **BORROW** and must repay.



Applying for Financial Aid

FAFSA

- Federal financial aid
- US Citizens or eligible non-citizens
- Valid SS# (not ITIN)
- www.studentaid.gov



WASFA

- Washington State financial aid
- For students not eligible for federal aid due to immigration status (including DACA students)
- Must graduate from a WA high school
- www.wasac.wa.gov/wasfa
 - Updated link last year!

How do I get financial aid?

- Apply for financial aid.
 - Either the FAFSA or the WASFA (only 1- not both).
 - Lists schools you are thinking about attending.
- Apply for admission
 - *This is how the school will know to connect with your financial aid application.*
- Watch for scholarship deadlines.
 - ***Columbia Basin College deadline is February 28th!***
- Check your email regularly for updates and information!
 - *This is how you will receive financial aid notifications.*
- Discuss college planning with your family.

Preparing to File for FA

Gather materials for both Parent and Student (as appropriate).

Use the **2021** Federal Tax information for 2023-2024 school year.

2023 Senior = Freshman in college 23-24

Gather:

Social Security Number (required for student, not for parent)

Federal Tax information including tax returns, IRS W-2's

Records of untaxed income

Child support, interest income,
veterans noneducation benefits

Approximate amount of:

Cash, savings & checking account
balances

Investments (including stock, bonds,
real estate- excluding your home)

Business and Farm assets



FA Pop Quiz!

- “My parents make too much money, so I won’t qualify for financial aid.”

Answer:

There is NO income cut-off to qualify for federal student aid. Many factors- such as size of your family and your year in school- are considered in calculating your aid eligibility.

Don’t make assumptions about what you will get-fill out the FAFSA or WASFA form to find out.

Create an Account-FAFSA

- Both Student and Parent (*with a SS#*) will create an FSA ID
 - Federal Student Aid ID
 - Creates an account for you to:
 - File your FAFSA
 - Complete documents for loans
 - Repay student loans and request Public Service Loan Forgiveness assistance.
 - Items needed to create an account:
 - Social Security Number
 - Individual Mobile phone number and/or email address
 - *Parent and Student will **EACH** have to create an account with separate information!*

StudentAid.gov

An official website of the United States government. Help Center Submit a Complaint English | Español

FederalStudentAid
U.S. DEPARTMENT OF EDUCATION

FAFSA® Form ▾ Loans and Grants ▾ Loan Repayment ▾ Loan Forgiveness ▾ Log In | Create Account 🔍

You Are America's Smartest Investment

Complete a FAFSA form

Sign a Master Promissory Note

Complete Entrance or Exit Counseling

Compare Repayment Plans with Loan Simulator

Log In

Create Account

Considering School

I'm thinking about going to college or a career school.

In School

I'm in the process of earning a degree or certificate.

Parent

I want to help my child pay for college.

In Repayment

I have loans I need to repay.

We're here to help you access and manage your financial aid.

If you filled out the FAFSA® form, you may have been offered grants, work-study, and loans. Before you receive a Direct Loan, you must complete counseling and sign a Master Promissory Note (MPN). Before you receive a TEACH Grant,

POPULAR TOPICS

Renew Your FAFSA® Form

Apply for a PLUS Loan for Graduate School

Complete a Loan Agreement (Master Promissory Note/MPN)

Welcome to the FAFSA® Form

Tell us about yourself.

[? Help](#) | [Exit FAFSA Form](#)

☐ I am a student and want to access the FAFSA form.



☐ I am a parent filling out a FAFSA form for a student.



☐ I am a preparer helping a student fill out his or her FAFSA form.



Log In

FSA ID Username, Email, or Mobile Phone

test595011519



[Forgot My Username](#)

Password



[Show Password](#)



[Forgot My Password](#)

Log In

or

[Create an Account](#)

For which school year are you applying for financial aid?

If you are applying for a summer session or just don't know which application to complete, check with the college you are planning to attend.

Which school year should I choose?

Start 2023–24 FAFSA Form

or

Start 2022–23 FAFSA Form

Save Key

Start Student's 2023–24 FAFSA® Form

Create a save key.

The save key is for temporary use for you or your parent to return and complete this specific FAFSA form.

Create a Save Key

 Show 

Reenter Save Key

 Show 

[Previous](#)[Continue](#)

Wsac.wa.gov/wasfa



info@wsac.wa.gov | (360) 753-7800



ABOUT US ▾ MEETINGS ▾ POLICY ▾ FINANCIAL AID ▾ ADMINISTRATION ▾ OUTREACH & INITIATIVES ▾ NEWS & PUBLICATIONS ▾



[home](#)

WASFA QUESTIONNAIRE

The Washington Application for State Financial Aid (WASFA) is for people who don't file a federal FAFSA application. People who complete a WASFA are applying for state aid. There are various reasons to complete a WASFA instead of a FAFSA:

- A person may not be eligible for federal aid due to:
 - Citizenship or immigration status, including being undocumented.
 - Defaulted federal student loans.
 - Repayments owed on federal grants.
- A person may choose not to apply for federal aid due to:
 - Family members who do not want to file the FAFSA.
 - Other personal reasons.

After you complete the WASFA, the college(s) or program(s) you choose will determine whether you meet [state residency requirements](#) and [state financial aid eligibility](#). State financial aid could include Washington College Grant, the College Bound Scholarship, Passport to Careers, National Guard Grant, or State Work Study.

The following questions will confirm if the WASFA is the correct application for you.

[Start](#)

Create an Account-WASFA

Washington Application for State Financial Aid (WASFA)

If you have previously registered on this site, and received a registration email titled "WASFA Registration", use your username (email address) and password to log into this site. If you forgot your password, use the "Forgot Password" link, below. Otherwise, please create a new user account.

LOGIN

Email Address:

Password:

[Forgot your password?](#)

Sign In

NEED AN ACCOUNT?

To access the WASFA,
please create an account.

Create Your Account

❓ If you need technical support, contact us at 888-535-0747 or at wasfa@wsac.wa.gov.

Who is an “independent” student?

- Department of Education (FAFSA) considers students to be dependent on their parent financial information until they meet one of the following criteria:
 - Age 24 (born before January 1, 2000)
 - Married
 - Children or dependents (that you support >50%)
 - Veteran
 - Working on an advanced degree (Graduate level- beyond Bachelors)



Other factors for “dependency status”

- Foster youth any time after the age of 13
- Dependent or ward of the court
- Someone other than parent have legal guardianship of you
- Homeless or self-supporting and at risk of being homeless

FA Pop Quiz!

- “I support myself, so I don’t have to include parent information on my financial aid form.”

Answer:

This is not necessarily true. Even if you support yourself and file taxes on your own, you may still be considered a “dependent student” for federal student aid purposes.

If considered a dependent student, you must provide your parent’s financial information (unless you have extenuating circumstances).

College Search

1

Student Demographics

2

School Selection

3

Dependency Status

4

Parent Demographics

5

Parent Financials

6

Student Financials

7

Sign & Submit

STUDENT INFORMATION

College Search

1

Tweil, based on the information you provided, we've determined that you may qualify for federal student aid. Continue through the application for us to determine how much aid you can receive.

1

Here's where you'll search for the colleges to which you'd like to send your FAFSA® information. You can add up to 10 colleges at a time to your FAFSA form. Learn what to do if you're applying to more than 10 colleges.

Make sure you add ALL colleges you're interested in, even if you haven't applied or been accepted yet.

1

Complete the fields below to search for a college to add to your FAFSA® form. Need help refining your search? Try these search tips.

Search by School Name, City, State

Search by Federal School Code

State

District of Columbia

⌵

City - optional

Washington

⌵

School Name - optional

George Washington University

⌵

Search

Parental Information to Provide

✓

Student Demographics

✓

School Selection

✓

Dependency Status

4

Parent Demographics

5

Parent Financials

6

Student Financials

7

Sign & Submit

PARENT INFORMATION

Whose Information Should I Provide?

✓

Application was successfully saved.

1

For additional assistance determining what parent information to report on the FAFSA® form, refer to *Who's my Parent When Filling Out the FAFSA form?* fact sheet.

Since you have been identified as a dependent student, you will need to provide information about your parent(s). You must identify and report information about your parent(s) even if you don't live with him or her. Use the following criteria to determine whose information you should report in the "Parent Demographics" and "Parent Financials" sections of the FAFSA® form:

My parents live together (married or unmarried).

My parents are divorced or separated, and I live with one parent more than the other.

My parents are divorced or separated, and I live with both parents equally.

I was legally adopted.

Previous

Continue

Who is my parent?

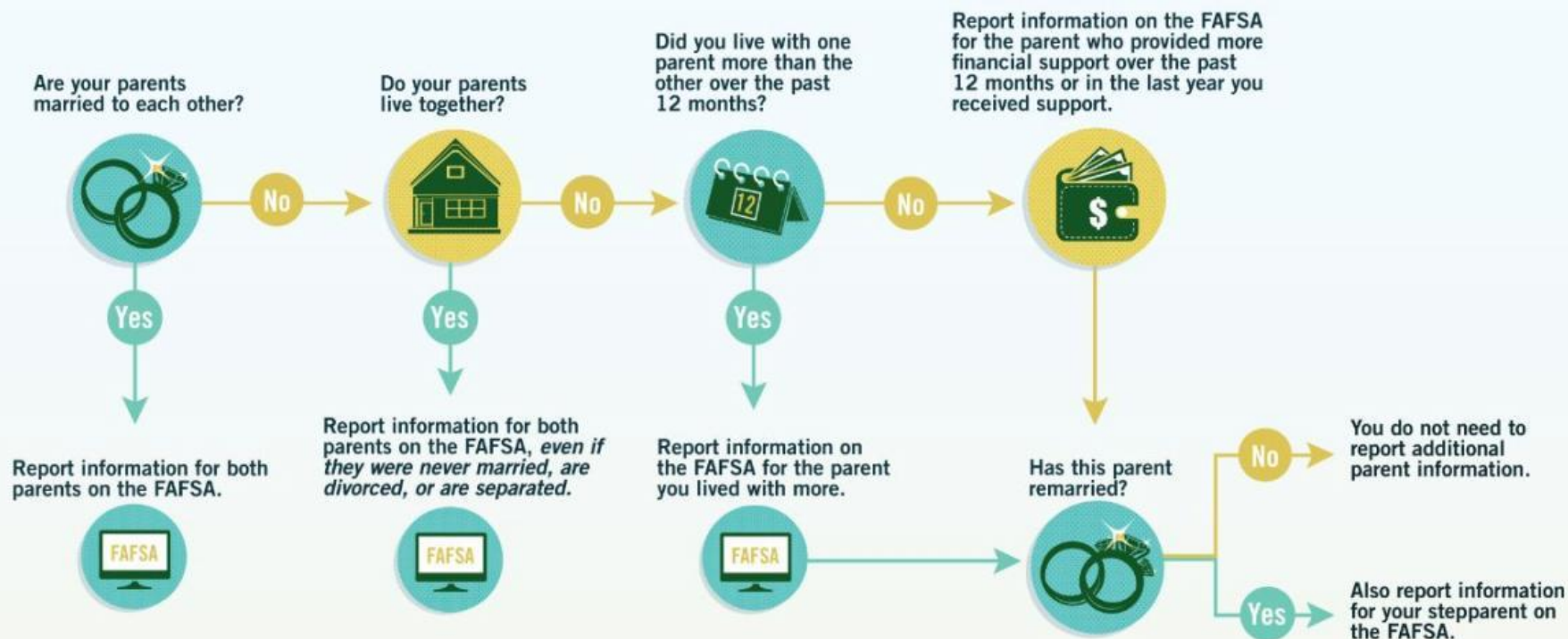

Household Information

✓

Student Demographics

✓

School Selection

✓

Dependency Status

4

Parent Demographics

5

Parent Financials

6

Student Financials

7

Sign & Submit

PARENT INFORMATION

Parent Household Information



Your household size is 5.

You:	Your Parents:	Other Dependent Children of Your Parent(s):	Other Dependents of Your Parent(s):
1	2	1	1

Number in College

Out of the 3 dependents in your parents' household (as shown above), how many will be college students between July 1, 2023 and June 30, 2024? **DO NOT include your parents, but DO include yourself** and other members of the household.

?

Previous

Continue

Special Circumstance

- What if your current financial situation is different from your tax information?
 - COVID impacts
 - Changes in income/employment
- What if your household situation doesn't fit neatly into a box?



FA Pop Quiz!

- “My parents aren’t US Citizens, so there is no way I will get aid.”

Answer:

Your parents’ citizenship status is NOT a factor, and the FAFSA form won’t even ask you about it. If your parents do not have a Social Security number, they must enter **000-00-0000** when the FAFSA form asks for their Social Security number.

You will then need to print a signature page to mail in versus using an online parent signature (as the parent will not be able to create and FSA ID).

Providing Parental Tax Info

✓
Student Demographics

✓
School Selection

✓
Dependency Status

✓
Parent Demographics

5
Parent Financials

6
Student Financials

7
Sign & Submit

PARENT INFORMATION

Parent Eligible for IRS DRT

Applying is faster and easier with the IRS Data Retrieval Tool (DRT)!

Based on your responses, we recommend that you, the parents, transfer your information from the IRS into this FAFSA form. The [IRS DRT](#) allows you to link to the IRS website and securely transfer original IRS tax return information into the FAFSA form.

If you use the IRS DRT, you may not have to provide additional IRS documentation later for the student to qualify for federal student aid.

No Thanks

Proceed to the IRS

IRS Data Retrieval Tool



Get My Federal Income Tax Information
Get your Privacy Notice regarding our request for your personal information.

Enter the following information from your 2020 Federal Income Tax Return.

All fields are required unless marked otherwise.

First Name
First
Last

Last Name
Last

Social Security Number
No input required
-- -- --, 2017

Date of Birth
MM/DD/YYYY
01/01/1980

Filing Status
Single

Street Address
Must match your 2018 Federal Income Tax Return
123 Oakdale Dr.

P.O. Box
Required if entered on your tax return

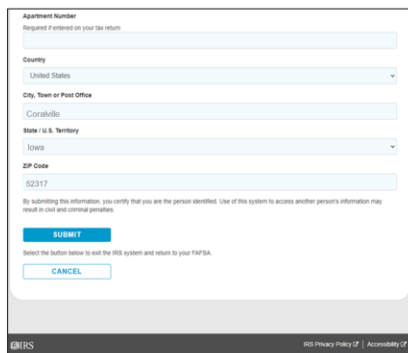

Apartment Number
Required if entered on your tax return

Country
United States

City, Town or Post Office
Corvallis

State / U.S. Territory
Iowa

ZIP Code
52317

By submitting this information, you certify that you are the person identified. Use of this system to access another person's information may result in civil and criminal penalties.

SUBMIT

CANCEL

IRS Privacy Policy | Accessibility

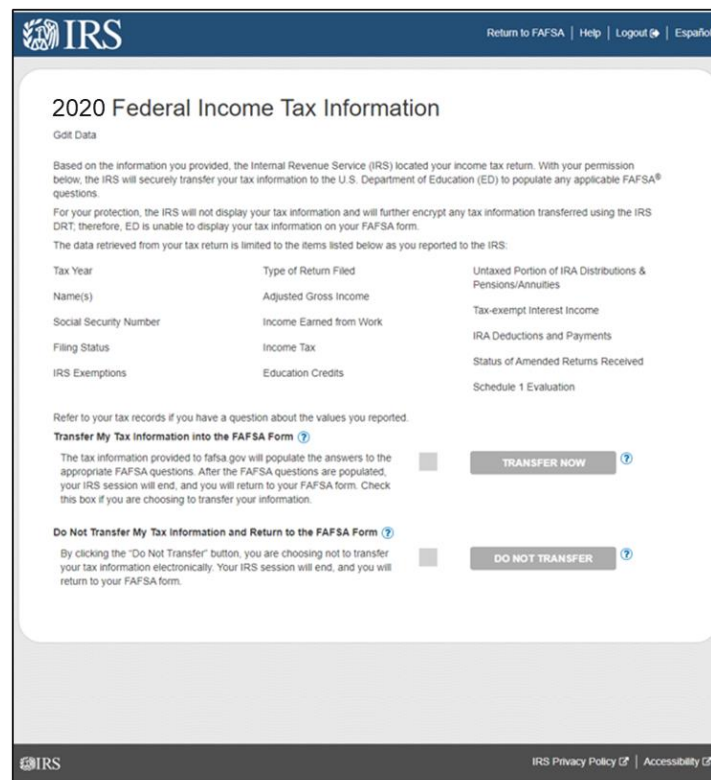

2020 Federal Income Tax Information
Get Data

Based on the information you provided, the Internal Revenue Service (IRS) located your income tax return. With your permission below, the IRS will securely transfer your tax information to the U.S. Department of Education (ED) to populate any applicable FAFSA® questions.

For your protection, the IRS will not display your tax information and will further encrypt any tax information transferred using the IRS DRT; therefore, ED is unable to display your tax information on your FAFSA form.

The data retrieved from your tax return is limited to the items listed below as you reported to the IRS:

Tax Year	Type of Return Filed	Untaxed Portion of IRA Distributions & Pensions/Annuities
Name(s)	Adjusted Gross Income	Tax-exempt interest income
Social Security Number	Income Earned from Work	IRA Deductions and Payments
Filing Status	Income Tax	Status of Amended Returns Received
IRS Exemptions	Education Credits	Schedule 1 Evaluation

Refer to your tax records if you have a question about the values you reported.

Transfer My Tax Information into the FAFSA Form

The tax information provided to fafsa.gov will populate the answers to the appropriate FAFSA questions. After the FAFSA questions are populated, your IRS session will end, and you will return to your FAFSA form. Check this box if you are choosing to transfer your information.

TRANSFER NOW

Do Not Transfer My Tax Information and Return to the FAFSA Form

By clicking the "Do Not Transfer" button, you are choosing not to transfer your tax information electronically. Your IRS session will end, and you will return to your FAFSA form.

DO NOT TRANSFER

IRS Privacy Policy | Accessibility

Untaxed Income

✓

Student Demographics

✓

School Selection

✓

Dependency Status

✓

Parent Demographics

5

Parent Financials

6

Student Financials

7

Sign & Submit

PARENT INFORMATION

Parent Untaxed Income

Did your parents have any of the following items in 2021? Enter amounts for all that apply.

Child support received for all children. Do not include foster care or adoption payments.

\$

0

.00

ⓘ

Housing, food, and other living allowances paid to members of the military, clergy, and others (including cash payments and cash value of benefits). Do not include the value of on-base military housing or the value of a basic military allowance for housing.

\$

0

.00

ⓘ

Payments to tax-deferred pension and retirement savings plans (paid directly or withheld from earnings), including, but not limited to, amounts reported on the W-2 Form in Boxes 12a through 12d, codes D, E, F, G, H, and S. **Don't include** amounts reported in code DD (employer contributions toward employee health benefits).

\$

0

.00

ⓘ

Veterans noneducation benefits such as Disability; Death Pension; or Dependency and Indemnity Compensation (DIC); and/or VA Educational Work-Study allowances.

\$

0

.00

ⓘ

Other untaxed income not reported, such as workers' compensation, disability benefits, etc.

\$

0

.00

ⓘ

Previous

Continue

Asset Information

FAFSA® Form

✓

Student Demographics

✓

School Selection

✓

Dependency Status

✓

Parent Demographics

5

Parent Financials

6

Student Financials

7

Sign & Submit

PARENT INFORMATION

Parent Assets

Do you want to skip questions about your father's assets? ⓘ

☐ Yes

☒ No

As of today, what is your father's total current balance of cash, savings, and checking accounts?

\$ 100 .00 ⓘ

As of today, what is the net worth of your father's investments, including real estate (not your father's home)?

\$ 295 .00 ⓘ

As of today, what is the net worth of your father's current businesses and/or investment farms? **Don't include** a family farm or family business with 100 or fewer full-time or full-time equivalent employees.

\$ 150 .00 ⓘ

Previous

Continue

Completing the FAFSA application

✓ Student Demographics	✓ School Selection	✓ Dependency Status	✓ Parent Demographics	✓ Parent Financials	✓ Student Financials	7 Sign & Submit
---------------------------	-----------------------	------------------------	--------------------------	------------------------	-------------------------	--------------------

SIGN & SUBMIT

FAFSA® Summary



You're not done yet!

You still need to submit your FAFSA® form. After you print this page, select "Continue" to sign your FAFSA form.

FAFSA Summary: 2022-23

Student ID:0017 TE

Signature

FAFSA

Both Student & Parent use FSA ID to sign

ONLY print a signature page if parent signing FAFSA does NOT have a Social Security Number!

Do not use ITIN number on FAFSA application.

Paper signature page can slow processing of application.

WASFA

Student will send parent a link to log into the student's WASFA application to sign via email.



Application Opens October 1st!



- FAFSA
www.studentaid.gov
- WASFA
www.wsac.wa.gov/wasfa

I applied, now what?

- Have you applied for Admission?
 - This is how a school knows to package your financial aid!
- Are you researching Scholarships available?
 - CBC Foundation Scholarship Application
 - Deadline February 28th annually
 - Online application www.columbiabasin.edu/scholarships
- Are you checking your email regularly?
 - This is how schools communicate your award to you!
 - Financial Aid information goes to the email address listed on your application.
 - Think about what email address you will use beyond high school.

Grant Aid for College

Eligible for full Pell Grant:

- Pell Grant= \$2,298
- Tuition & Fees -\$1,817

Student Refund \$481

**Potential refund to the student based on maximum Pell funding and CBC tuition & fees for a full-time student.*

Eligible for full Pell Grant & Washington College Bound:

- Pell Grant= \$2,298
- College Bound+ \$ 167
- WCG +\$2,165
- Tuition & Fees -\$1,817

Student Refund \$2,813

**Potential refund to the student based on maximum Pell funding and CBC tuition & fees for a full-time student.*

Scholarship Information

- Scholarships for everyone!
 - Merit, athletic, creative, community service, diversity, program demand, need based.....so much more!
- What can they cover?
 - Tuition, fees, housing, books, school related expenses
- Be aware:
 - Don't pay for scholarship searches.
 - Is the scholarship renewable for additional years?
 - What are the criteria?
 - Can the scholarship transfer with you if you change schools?

Scholarship Resources

- Your high school counselor!
- www.thewashboard.org
- www.collegesuccessfoundation.org
- <https://finaid.org>
- www.fastweb.com
- www.scholarshipjunkies.org
- www.waopportunitiescholarship.org

CBC Foundation:

- www.columbiabasin.edu/scholarships



Coming Soon- Help!

- Financial Aid Filing Event:
 - October 20th
 - 5:00 to 7:00 pm
 - Registration required
 - www.columbiabasin.edu/calendar
- Washington State Completion Events
 - <https://wsac.wa.gov/12th-year-campaign>
 - Virtual
 - Registration Required



CBC Events Calendar

www.columbiabasin.edu/calendar

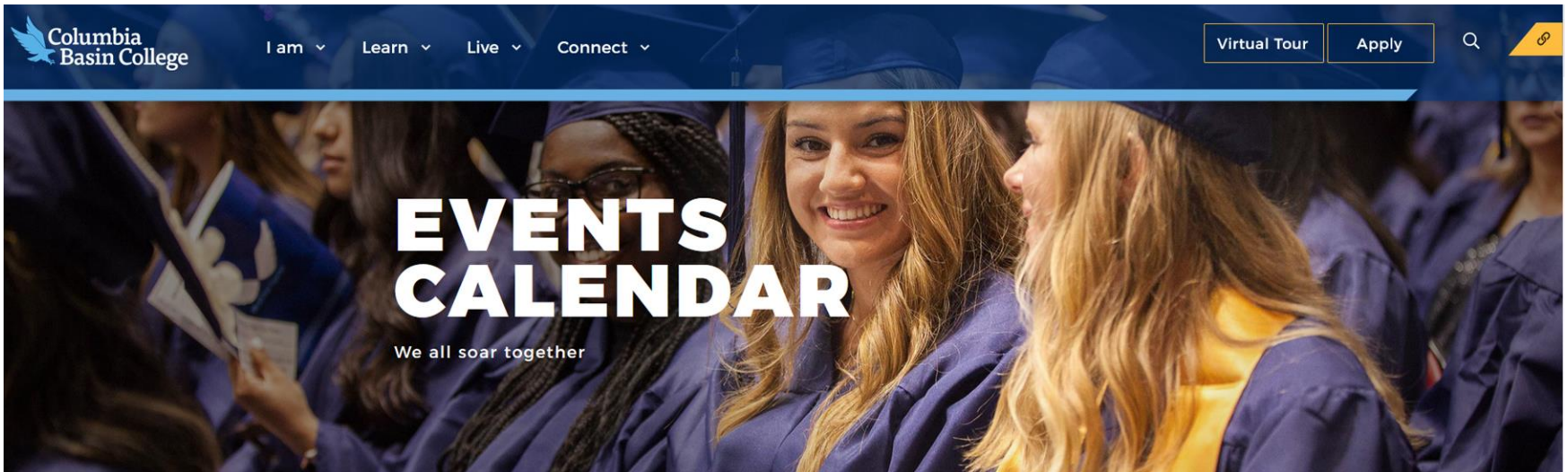

Thank you!

Melanie Casciato

Director for Student Recruitment

mcasciato@columbiabasin.edu



SCAN TO REQUEST
INFO ABOUT CBC





We All Soar Together

Grad Checklist and Merchandise

Class of 2023 Senior Checklist thedeltahighschool.com/senior-info



Date	Event	Time	Details
Friday, 9/23/22	Senior Meeting w/ Principal, Advisors	Advisory	<ul style="list-style-type: none"> Senior Checklist overview Class of 2023 motto information
Saturday, 10/1/22	Begin filling out FAFSA		<ul style="list-style-type: none"> https://fafsa.ed.gov
Tuesday, 10/4/22	Senior Parent Meeting @ Delta	6:00 – 7:00 pm	<ul style="list-style-type: none"> FAFSA support, overview of senior year
Friday, 10/14/22	Senior Motto Nominations DUE	By 3:00 pm	Submit your senior motto nominations at https://forms.office.com/r/T89Ub5Rtb22 NO LATER than 10/14 @ 3:00 pm. (Note: Must be logged into your school account) Vote for the 2023 Class Motto! Link to vote will be shared in Teams. We will hold multiple votes to narrow down and finalize the motto.
Week of 10/17/22	Senior Surveys	Advisory	Students will have a preview of graduation order items; order forms reviewed and handed out (cap and gown, announcements, thank you notes, key chains, etc.). Senior announcement committee will select the design for formal announcements.
Wednesday, 11/2/22	Jostens Preview & Class Meeting	Advisory – Please report <u>directly</u> to your teacher in the dining hall	All items due on 11/4/22. For details see the document at https://www.thedeltahighschool.com/school/seniors
Friday, 11/4/22	Photos, Baby Pics, Quotes Due		Jostens orders DUE. Payment plans are available (you can pay later online). <i>If you need help paying for cap/gown, please see Mrs. Bennion</i>
Friday, 11/18/22	Jostens Orders DUE	8:00 – 9:00 am	All ordered Jostens items must be paid in full by this date.
Friday, 1/27/23	Jostens Payments DUE		<ul style="list-style-type: none"> Announcement of top 2 students to speak at graduation Additional student and staff speaker nominations and final voting
Wednesday, 4/12/23	Advisory Meeting w/ Principal	Advisory	<ul style="list-style-type: none"> Professional dress, please! You will have the option to order the photo if you like.
Wednesday, 4/26/23	Senior Class Official Photo	Advisory	Pick up any ordered items, except for caps, gowns, and cords.
April (date TBD)	Jostens DELIVERY DAY!	TBD	The event will be held during the regular school day. Caps, gowns, and cords are also tentatively scheduled to be handed out in advisory this week.
Monday, 5/22/23	Delta Awards Ceremony	9:30 – 11:00 am	

Think Differently

Jostens Preview November 2nd

REQUIRED: Gown, Cap, & Tassel (~\$48)

OPTIONAL: Announcements, rings, clothing, & more!

Announcements also available through Costco, Shutterfly, etc.



Graduation Party Time...
Graduation Cards
From \$17.25
Sold in sets of 25



Classic Scrollwork - G...
Graduation Cards
From \$17.25
Sold in sets of 25



Deco Pattern - Gradua...
Graduation Cards
From \$17.25
Sold in sets of 25



Aloha Spirit - Graduati...
Graduation Cards
From \$17.25
Sold in sets of 25



Classic Banner - Grad...
Graduation Cards
From \$17.25
Sold in sets of 25



Picture Perfect - Grad...
Graduation Cards
From \$17.25
Sold in sets of 25

Yearbook (info on "Seniors" page on website)

- Submit a high-resolution photo:
kate.cameron@thedeltahighschool.com (or thumb drive)
- School photo is the default
- Submit a baby photo
- Senior quotes – credit originator
(example: “I said somebody should do something about that. Then I realized I am somebody.” — Lily Tomlin)
- Deadline for all items: November 4th

Think Differently

Delta Website: Seniors Webpage

<https://www.thedeltahighschool.com/>

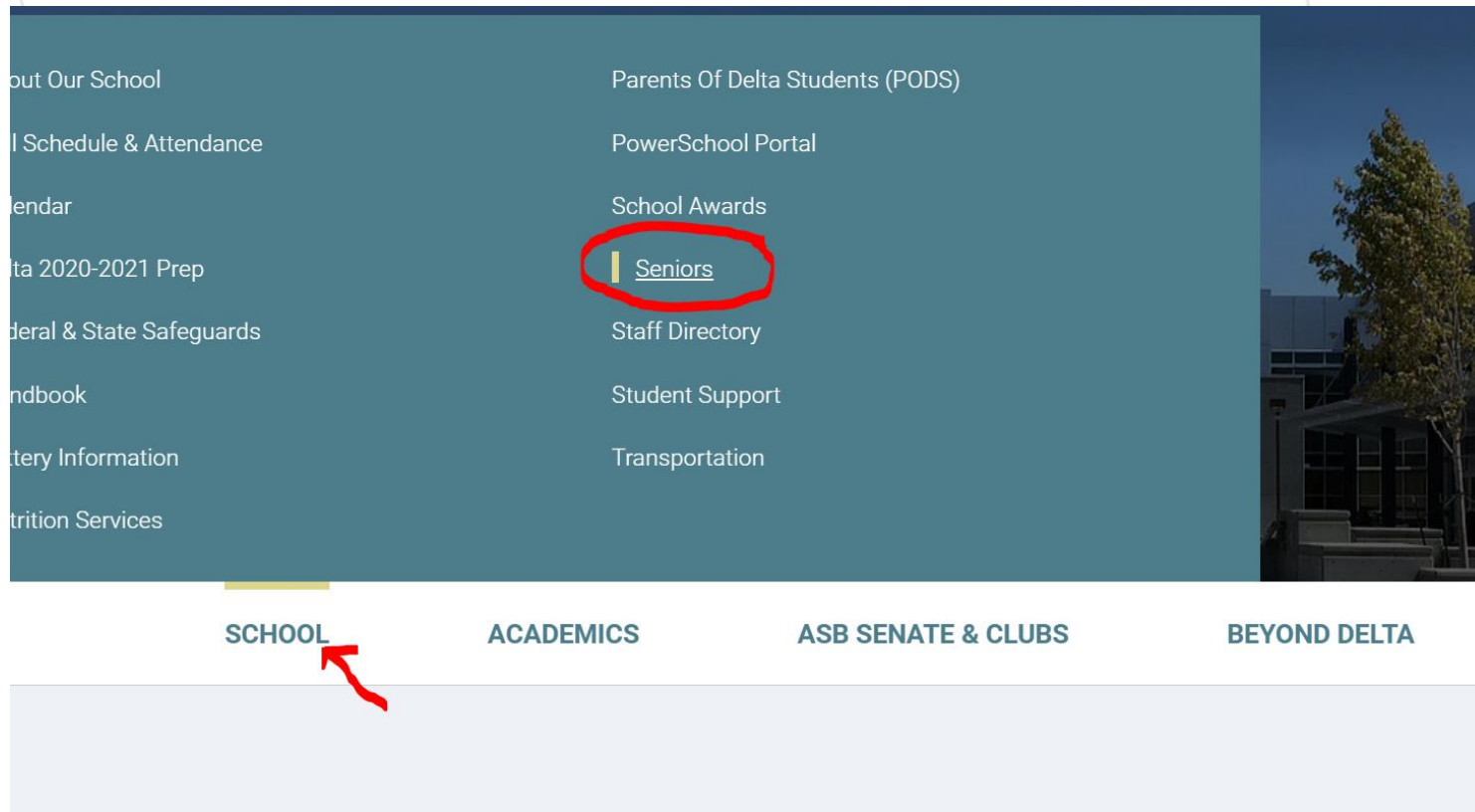

Think Differently



Transcripts for College Applications & Scholarships

- Prior to graduation they come from Delta
 - (use the form on the Delta website for all requests)
 - School>StudentSupport>CollegeCareerCounseling
- **Post-graduation** they come from home-district / home-high school
- Official vs. Unofficial
- CWU (for student I.D. call 509.963.3001)
- CBC (for Running Start students)

Lisa.Muir@thedeltahighschool.com

Think Differently



Letters of Recommendation

Students should complete the form found on Delta's website.

School >Seniors>Letter of Rec Request Form

- Provides details on test scores, academic potential, academic & personal interests, obstacles, etc.
- Provide minimum of 2 weeks
- Select people who are familiar with potential and achievements; teachers in an academic subject

Lisa.Muir@thedeltahighschool.com

Think Differently



Continuing Your Education?

Chunked "To-Do" list posted on Delta's website and Class of 2023 Teams page!

Think Differently



College Applications

Institution	Priority Deadline	Early Deadline	Assured GPA Admission
Central Washington University	1-Mar	1-Mar	3.0
Columbia Basin College	Fall 2023 will open in Nov		All
Eastern Oregon University	8-Sep	no	2.75
Eastern Washington University	1-Feb	no	3.0
Gonzaga University	1-Dec	no	no
Oregon State University	1-Feb	1-Nov	no
University of Idaho	1-Feb	no	no
University of Oregon	15-Jan	1-Nov	no
University of Washington	15-Nov	no	no
Washington State University	31-Mar	Early Fall	3.0
Western Washington University	31-Jan	1-Nov	3.0
Whitworth University	1-Mar	15-Nov / 15-Jan	no

Think Differently

College in the High School Courses

- ***Credits: 1.0 per trimester for ALL***
- \$250 per 5 credit course
 - RSD: Families pay ("Fine" in the system); F/R covered by RSD
 - KSD: Families billed directly by CWU
 - PSD: State grant covers some; the rest paid by PSD

Trimester 2	Trimester 3
MATH 153: Pre-Calculus I -->	MATH 154: Pre-Calculus II
MATH 130: Finite Mathematics	MATH 211: Statistical Methods
MATH 172: Calculus I -->	MATH 173: Calculus II
MATH 272: Multivariable Calculus I -->	MATH 273: Multivariable Calculus II
ENG 105: The Literary Imagination	ENG 102: Composition II
ENG 101: Composition I	
PHYS 112: Intro Physics II	
*PHYS 103: Physics of Musical Sound	*IT 202: Technology Skills for Civic and Community Leaders

Think Differently

*T2 or T3 depending on course interest

Additional Senior Courses (tentative)

Trimester 2	Trimester 3
MATH 153: Pre-Calculus I or Pre-Calc -->	MATH 154: Pre-Calculus II or Pre-Calc
MATH 130: Finite Math or Inferential Prob/Stats	Financial Algebra or MATH 211: Statistical Methods
MATH 172: Calculus I -->	MATH 173: Calculus II
MATH 272: Multivariable Calculus I -->	MATH 273: Multivariable Calculus II
PHYS 112: Intro Physics II	
ENG 105: The Literary Imagination	ENG 102: Composition II
ENG 101: Composition I	*IT 202: Tech Skills for Civic and Community Leaders
*PHYS 103: Physics of Musical Sound	Materials Science
Integrated Math III -->	Math Analysis I
Spanish 3 (including Heritage) -->	Spanish 3 (including Heritage)
*Video Game Design	Speech & Debate
Scientific Research & Design	Creative Writing
Career Choices	Advanced Engineering
Work-Based Learning (Internships)	Work-Based Learning (Internships)
	Leadership

State Testing => Graduation Pathway

- SBA Math/ELA

** Math – 2595; ELA – 2548*

- ASVAB

** Armed Forces Qualification Test - 31*

- CTE Course Sequence

** 2.0 credits in CTE in same program area and provides access to earn dual credit*

Think Differently

Internships

- It's not too late
 - Boys & Girls Club
 - Kadlec
 - How to create your own
- Communication Platforms
 - Remind
 - Teams

Think Differently

Grad Party: Are YOU ready to help?

Are you willing to help support a senior party this year?

There are lots of unknowns but planning needs to start ASAP if we are to have a party in June.

This is a *parent-sponsored* event.

Contact delta4pods@gmail.com if you are interested.

Friday, June 9th, 2023

Time & Location TBD

Think Differently



Parents of Delta Students (PODS)

How to be involved before graduation:

- PoDS = Delta parent group. Supports students, staff, and other parents.
- Meetings: 7:00-8:00 pm first *Tuesday of month (virtual vs on campus)
- Get involved: senior party, trip/dance chaperones, dinners for staff, etc.

**Next meeting is TONIGHT at 7 PM right here!*

Think Differently



Questions?



Think Differently