

1
9
6
4

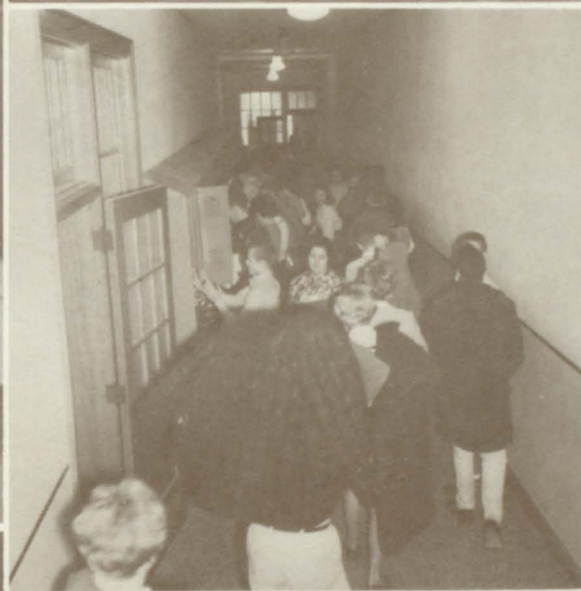

E
L
K





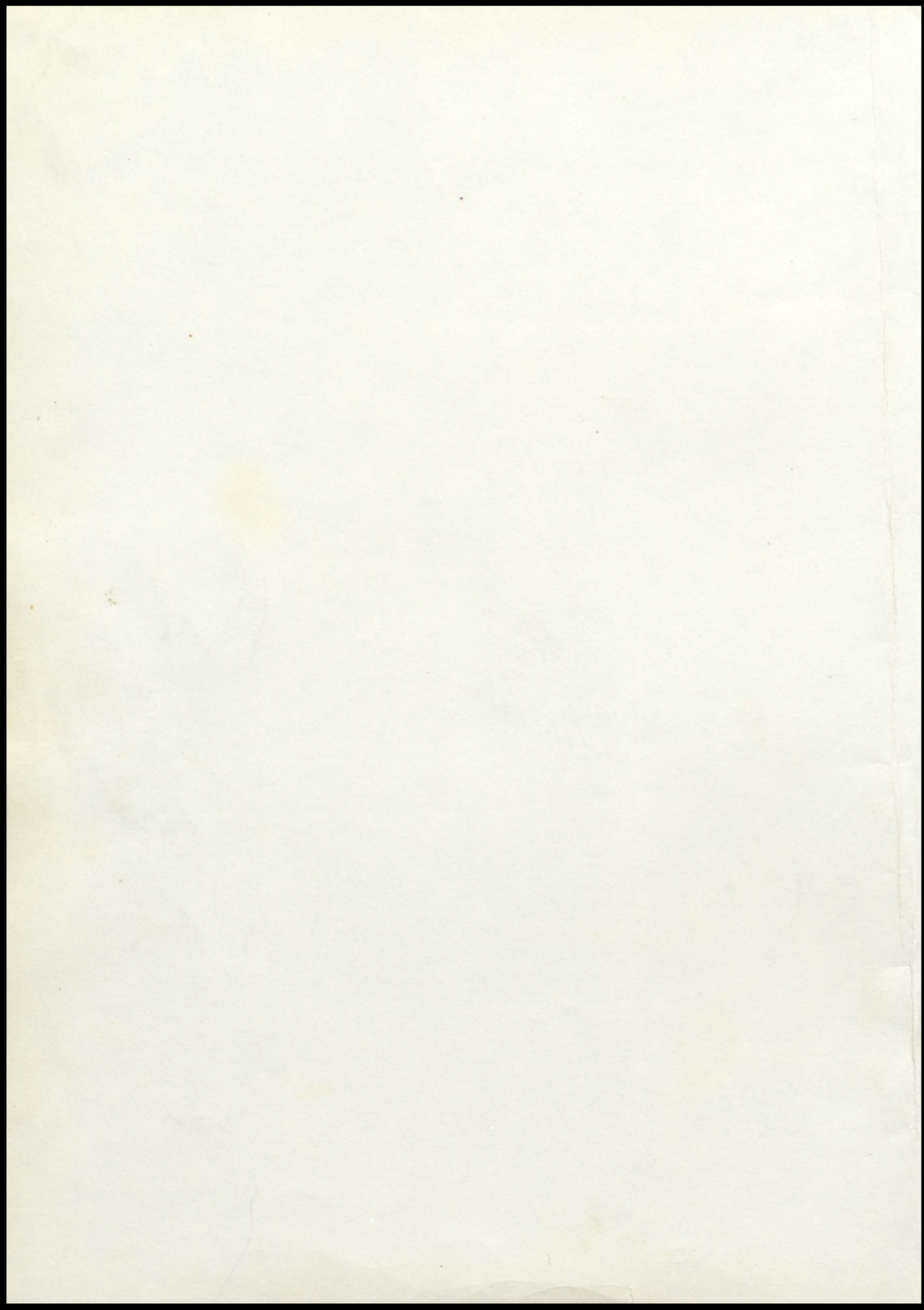

The 1964 Elk
Of
Elk Point High School
Elk Point , South Dakota



ADMINISTRATION

SENIORS

UNDERCLASSMEN

ACTIVITIES

Dedication

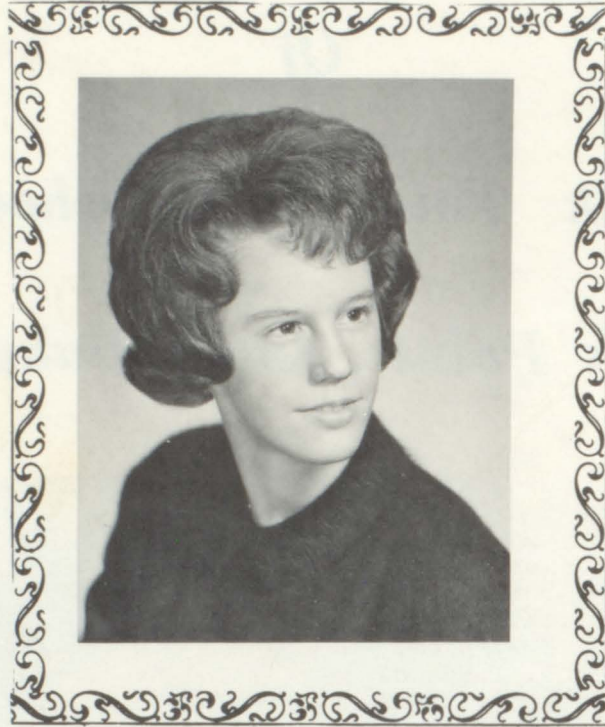

We, the Class of 1964, dedicate this, our Elk, to Beverly Ann Quam, who for almost four years was one of us, and a part of us, a classmate, friend, and sister. Her death left us a memory, and it is to this precious memory of Bev that we dedicate our annual.

But O for the touch of a vanished hand,
and the sound of a voice that is still!

Alfred, Lord Tennyson

Annual Staff



Seated: Jim Callahan, Jerri Swoyer, Parris Erickson, Jim Beebee, Mr. Tiemens. 1st row: G.Hanson, L.Callahan, M.Kyte, B.Benjamin N.Kayl, G.Horton, K.Brewer, J.Pratt, M.Chicoine, J.Ruhaak. 2nd row: J.Crowther, S.Nystrom, L.Ruhaak, M.Olson, D.Brown, B.Quam, B.King, N.Williams, P.Roach, 3rd row: S.Ekren, L.Anderson, B.Quam B.Quam, R.Boldenow, A.Hanson, K.Donnely, B.Hall, K.Rehling, J. Richter. 4th row: J.Parsons, R.Peterson, D.Girard, J. Chicoine G.Wingett, S.McInerney, L.Cheney, C.Landers, J.Thomas, M.Tiemens.

Editor-----Jerri Swoyer

Co-Editor-----Jim Callahan

Business Manager-----Parris Erickson

Assistant Business Manager-----Jim Beebee

Typists-----Dianne Brown
Barbara Quam
Julie Thomas
Juanita Crowther

Activities Editors-----Mary Kyte
Joe Parsons

Class Editors-----Janie Richters
Barbara Hall

Cover Design-----Parris Erickson

Board of Education

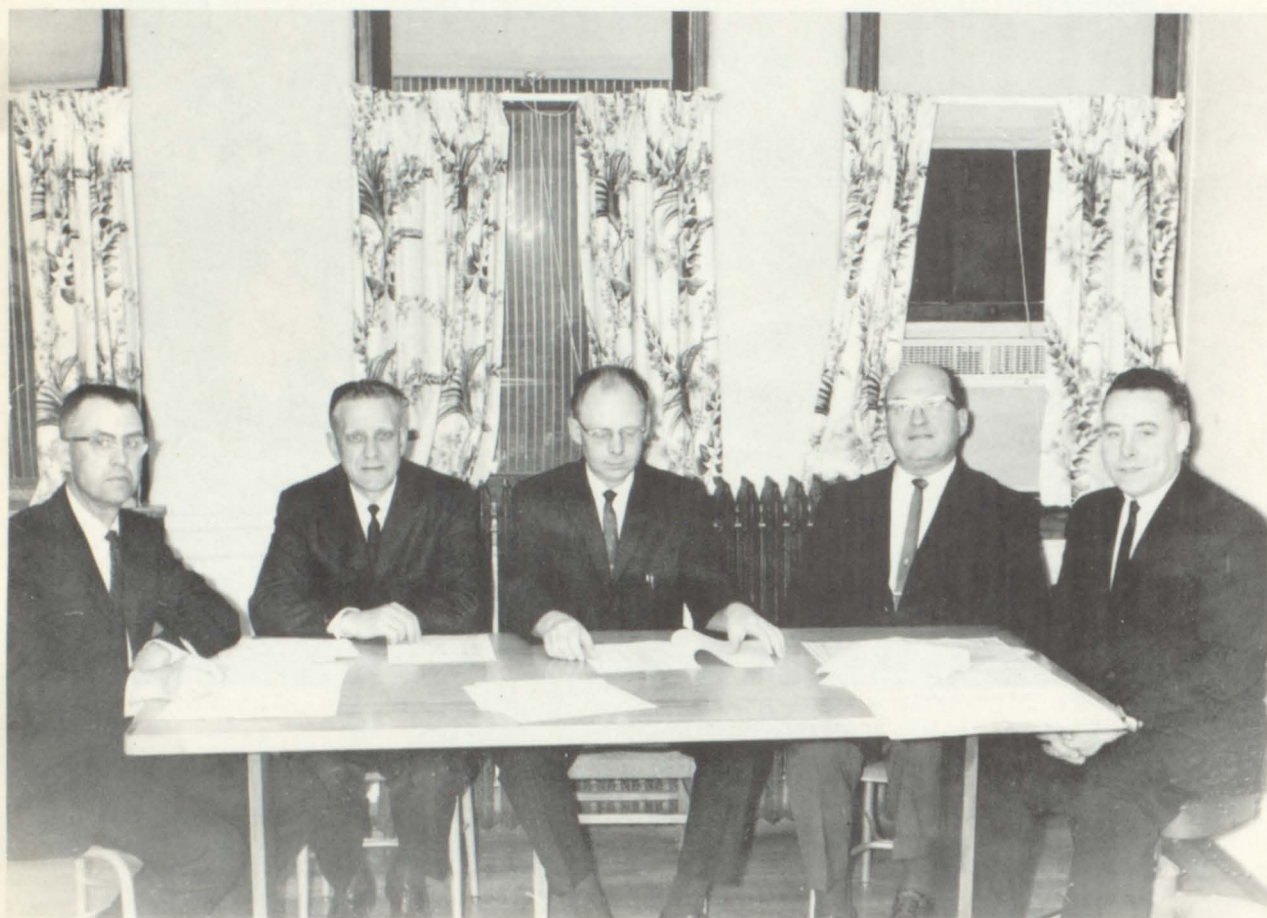

John Curry; Verne VanBockern, Vice President; Wayne Christensen; John Beebee; Donald A. Myers, President. Not Pictured: Gertrude M'Gillycuddy, Treasurer; and Gladys J. Williams, Clerk.

Faculty



H. J. Tiemens
Superintendent
Annual Staff Advisor



James Mendenhall
Principal
Geometry, Physics



Leona Gronvold
French and English I



Elizabeth Bristow
Librarian and English III, IV
Declamation and Class Plays



Arthur Tonn
Agriculture
F.F.A.



Jeanene Libby
Typing, Shorthand
Office Practice, Newspaper



Delores Vondrak
Home Economics

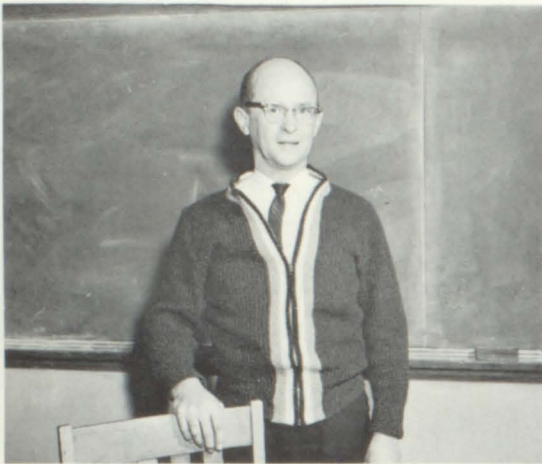

Neil McLane
Government, Math, and Jr. High



Mark Hesley
Guidance, Gen. Science
and Biology



Gladys Williams
Clerk, Secretary



George Slavik
Shop, Dr. Education
Basketball Coach



Dale Lange
Music Director, Psychology



Rilla Hagen
Algebra I,II, Trigonometry



Arnette Nelson
American History, English II.
Modern Problems, Declam



Robert Timm
World History; Physical Ed.



Henry Magnot



Ty Ryan

Cooks

Mrs. Magenot
Mrs. Patnaude
Mrs. Matson



Custodians



Mr. Beyers
Mr. Thorson

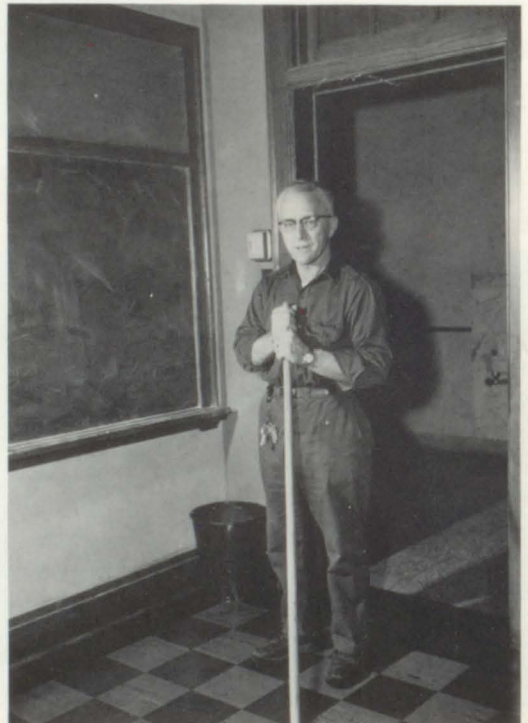

SENIORS



Senior Class of 1964

President



Larry Cheney

"A little lipstick now
and then, never hurt the
best of men."

Vice-President



Stephen McInerney

"Eat, drink, and be
merry, and tomorrow
you'll have indiges-
tion and a hangover."

Secretary-Treasurer



Student Council



Sheryl Ekren

"Such popularity must
be deserved."

Parris Erickson

"When I'm sad I sing,
when I'm glad I sing,
I love to sing."

Leona Anderson

"Her main attractions
are out of school."



Larry Austad

"Somebody goofed,
I'm a Senior."



Barbara Benjamin

"Bashful and quiet,
but noticeable."

Kathleen Brewer

"Easy to please, but
more fun to tease."

Dianne Brown

"Friendship is a good
policy to follow."

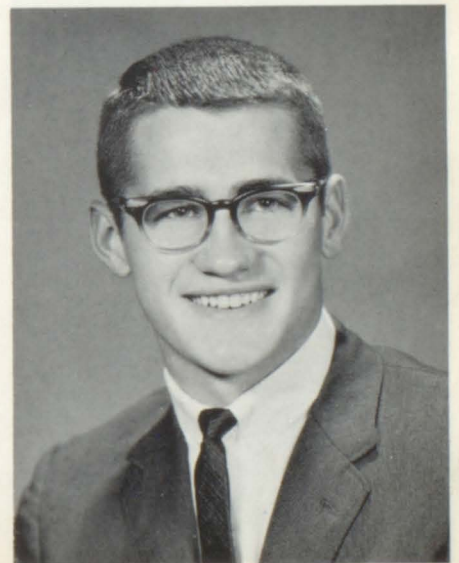

Jeffrey Chicoine

"He tries to be dig-
nified, but his actions
betray him."



Juanita Crowther

"I study-you just
never see me."



Kathleen Donnelly

"Contented is she who
has decided."

David Girard

"Just call me Doc-
I can operate any-
where."

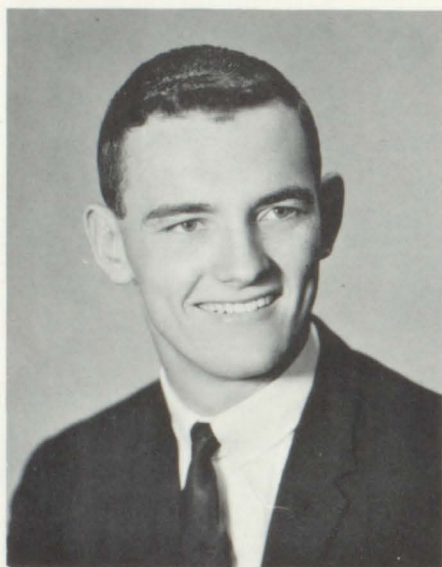

Barbara Hall

"Man alive!...and
that's all he has
to be, alive."



Arden Hanson

"I tell you they need
more men like me."



Linda Harkness

"Strange, she seems to
think school is a place
to study."

Glenadene Horton

"Public Energy No. 1"



Norma Kayl

"She has friends many,
few foes, if any."



Mary Kyte

"A smile on her face,
a twinkle in her eye,
a joke in her pocket."

Carolynn Lanning

"A ring on the finger
is better than two on
the phone."

Sara Nystrom

"Men are all alike,
yeah, men are all i
like too."

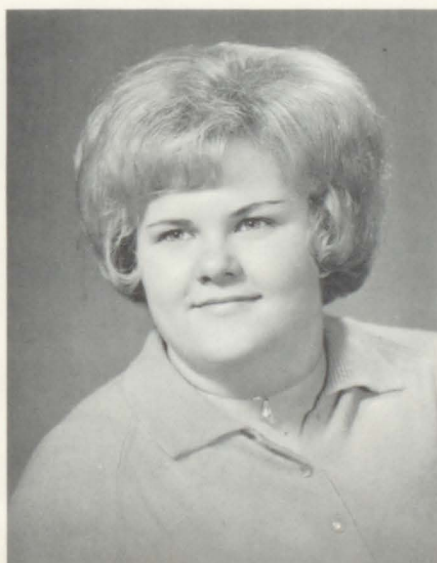

Myra Olson

"As a student she
shines, as a friend
she is fine."



Joseph Parsons

"You may think he's shy,
but he's a very clever
guy."



Robert Peterson

"I want what I want
when I want it."

Jeanne Pratt

"If there isn't any
fun, I'll start a
circus of my own."



Barbara Quam

"There she goes being
friendly again."



Karen Rehling

"In school I have a
quiet way, out of
school is when I'm
gay."



Janie Richters

"Boys are bothersome,
but I like to be
bothered."

Patty Roach

"If she's here you can hear her giggle."



Lorraine Ruhaak

"She's little, she's wise, and a terror for her size."



Janet Sullivan

"I don't say much, but who knows what I think."

Jerri Lyn Swoyer

"It's hard to be serious; I'd rather laugh."

Julie Thomas

"It isn't what you do, it's what you get away with."



Mauryne Tiemens

"She believes in having a good time while there is time."



Norma Williams

"Why study, Seniors
always graduate."

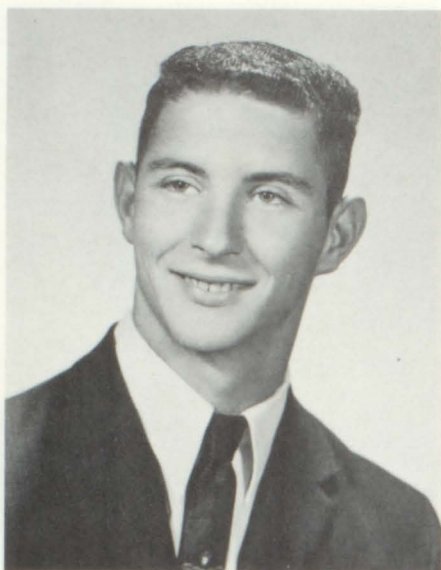

Garry Wingett

"Hats off freshmen, a
worthy Senior passes."

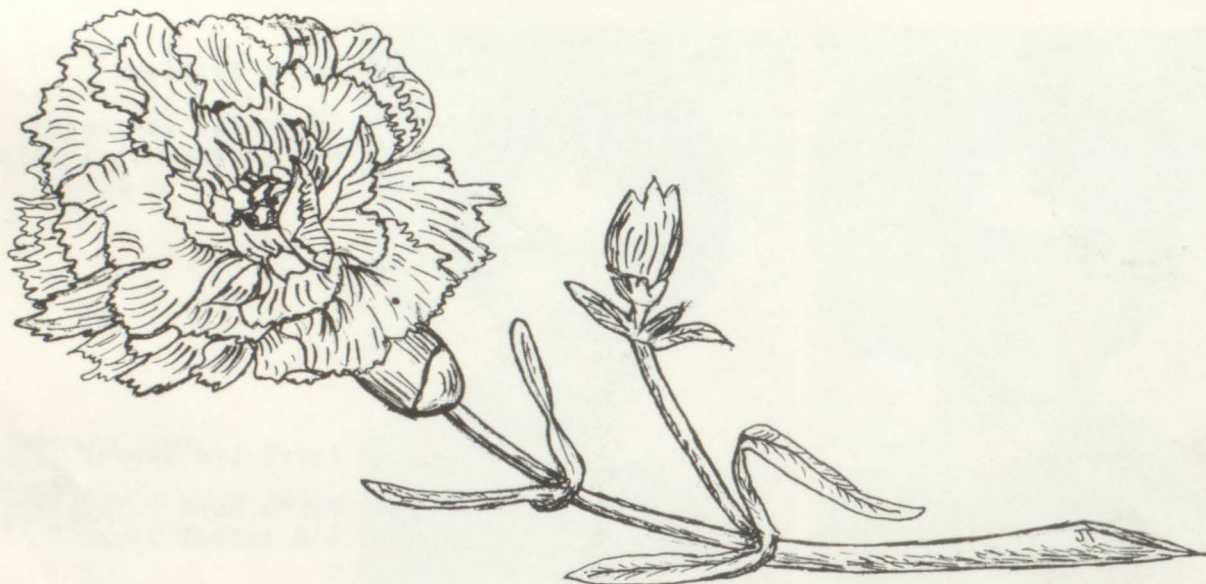

Class sponsors-----Mrs. Bristow
Mr. Tiemens

Class flower-----Carnation

Class colors-----Powder Blue and Silver

Class motto-----"Today we launch, but
where do we anchor?"

LEONA ANDERSON

Girls Glee 3, 4; Mixed Chorus 3;
Class Play 3, 4; Newspaper 2,3,4;
Annual Staff 4; Home Ec. Club 3;
Pep Club 1; Science Club 1.

LARRY AUSTAD

F.F.A. 3,4; Football 3,4; Annual
Staff 4; Intramural Basketball 3,
4.

BARBARA BENJAMIN

Girls Glee 1,2,3,4; Annual Staff
4; Home Ec. Club 3.

KATHY BREWER

Annual Staff 4; Girls Glee 1,2,
3; Home Ec. Club 3; Pep Club 1.

DIANNE BROWN

Annual Staff 4; Pep Club 1; Girls
Glee 1,2,3; Home Ec. Club 3.

LARRY CHENEY

Football 1,2,3,4; Basketball
2,3; Track 1,2,3; F.F.A. 1,2,
3,4; Class Play 3,4; Class Of-
ficer 3,4; Student Council 4;
Intermural Basketball 3, 4;
Lettermans Club 1.

JEFF CHICOINE

Football 1,2,3,4; Basketball 1,2,
3,4; Track 1,2,3,4; Class Officer
1; Declam 1; F.F.A. 1; Vice Presi-
dent Student Council 3; Letter-
mans Club 1; Mixed Chorus 2,3,4;
Math Club 3; Toastmasters Club 3;
Pointer Staff 1; Co-op Camp 3; All-
Conference Football 4; Class Play
4; Annual Staff 4; Science Club 1.

JUANITA CROWTHER

Pep Club 1; Girls Glee 2,3,4;
Home Ec. Club 3; Annual Staff 4.

KATHY DONNELLY

Class Officer 1; Girls Glee 1,2,
4; REA delegate to Washington DC
3; Annual Staff 4; Mixed Chorus
1,3; Pointer Staff 3; Attendant
1.

SHERYL EKREN

French Club 3; Home Ec. Club
3; Newspaper Staff 1,2,3,4;
Annual Staff 4; Declam 1; At-
tendant 2,3; Queen; Mixed Cho-
rus 2,3; Girls Glee 1,2,3,4;
Ensembles 1,2,3; Class Officer
2,3,4; Class Play 3,4; Band 1,
2,3,4; Pep Club.

PARRIS ERICKSON

Football 1,2,3,4; Basketball
1,2,3,4; Track 1,2,3,4; Mixed
Chorus 1,2,3,4; Boys Glee 1;
Student Council 4; Senior At-
tendant; F.F.A. 1; Class Play
3,4; Annual Staff 4; Business
Manager 4; All-State Chorus
2,4; TAPS.

DAVID GIRARD

Basketball 1,2,3,4; Football 1, 2,3,4; Track 1,2,3,4; Athletic Club 1; Student Council 1, 2,3; Boys Glee 2; Annual Staff 4; All State Basketball and Football 3, 4; Boys State 3; Class Play 3,4; Class Officer 1,2,3; King.

BARBARA HALL

Annual Staff 4; Mixed Chorus 2, 3,4; Girls Glee 1,2,3,4; Girls Sextet 4; Pep Club 1; Math Club 3; Home Ec. Club 3.

ARDEN HANSON

Football 1,2,3,4; Basketball 1,2,3; Mixed Chorus 1,2,3; Annual Staff 4; Class Play 3,4; Boys Glee 1; F.F.A. 1.

LINDA HARKNESS

Annual Staff 4; Girls Glee 1,2; Pep Club 1.

GLENADENE HORTON

Annual Staff 4; Band 1, 2,3,4; Mixed Chorus 1,2,3,4; Girls Glee 1,2,3,4; Girls Sextet 3,4; Class Play 3,4; Declam 1,2,3,4; Girls' State 3; Science Club 1; International Relations Club 3; French Club 3; Pointer Staff 1,2,3; Pep Club 1; Vocal Solo 3; Dance Band 4; Ensembles 2,4; Saxophone Solo 3,4.

NORMA KAYL

Girls Glee 1,2,3,4; Pep Club 1; Annual Staff 4; Senior Attendant; Librarians Club 3.

MARY KYTE

Band 1,2,3,4; Girls Glee 1,2,3; Pep Club 1; Ensembles 1, 3,4; French Club 3; Annual Staff 4; Betty Crocker Award 4.

STEVE MCINERNEY

Football 1,2,3,4; Basketball 1, 2,3,4; Track 3; F.F.A. 1; Class Officer 2,4; Student Council 2; Annual Staff 4; Class Play 3,4; Senior Attendant 4.

CAROLYNN LANNING

Girls Glee 1,2,3,4; Mixed Chorus 4; Band 1,2,3,4; Annual Staff 4; Ensembles 1,2; Solo 1.

SARA NYSTROM

Girls Glee 1,2,3; Home Ec. Club 3; Pep Club 1; Annual Staff 4; Pointer Staff 3.

MYRA OLSON

Pep Club 1; Girls Glee 1,2,3,4; Mixed Chorus 3,4; Cheerleader 2, 3,4; Sec-Treas. Student Council 3; Attendant 3; Girls State 3; Toastmasters Club 3; French Club 3; School and County DAR; Editor of Pointer 3; Senior Advisor for Pointer 4; Annual Staff 4; Pointer Staff 1,2,3,4; Class Play.

JOSEPH PARSONS

Band 1,2,3,4; Mixed Chorus 1,2, 3, 4; Boys Glee 1,2; Ensembles 2,3,4; Band Officer 3,4; Chorus Officer 2,3; Student Manager for Football and Basketball 1,2,3,4; Athletic Club 1; Annual Staff 4; Class Play 3,4; Student Council 3,4; Student Council President 4; Toastmasters Club 3; Math Club 3; Intramural Basketball 3,4; Declam 1; Science Club 1, Boys' State.

ROBERT PETERSON

F.F.A. 2,3,4; Boys Glee 1;
Track 3,4; Intramural Basket-
ball 3,4; Lettermans Club 1;
Science Club 1; Mixed Chorus
1.

JEANNE PRATT

Class Play 3; Girls Glee 1,2,3,
4; Mixed Chorus 2,3,4; Pointer
Staff 1,2,3,4; Annual Staff 4;
Pep Club 1; International Rela-
tions Club 3.

BARBARA QUAM

Annual Staff 3,4; Toastmasters
Club 3; Mixed Chorus 2,3; Girls
Glee 1,2,3; Librarian 4; Pointer
Staff 1,2,3,4; Pep Club 1; Class
Play 3,4.

KAREN REHLING

Annual Staff 4; Pep Club 1; Home
Ec. Club 3.

JANIE RICHTERS

Girls Glee 1; Declam 4; Pep Club
1; Annual Staff 4; Class Play 3,
4; Librarian 2,3,4; Science Club
1; International Relations Club
3; Library Club 3; Pointer Staff
3,4.

PATTY ROACH

Annual Staff 4; Class Play 3; Pep
Club 1; Girls Glee 3,4; Home Ec.
Club 3; Pointer Staff 3,4; Declam
4; Librarian 3,4.

LORRAINE RUHAAK

Pep Club 1; Girls Glee 1,2,
3,4; Class Play 4; Annual
Staff 4; Class Officer 2;
Co-op Camp 3; Librarians Club
3; Toastmasters Club 3.

JANET SULLIVAN

Annual Staff 4; Girls Glee 2,3;
Pep Club 1.

JERRI SWOYER

Girls Glee 1,2,3,4; Mixed Chorus
1,2,3,4; Librarian 4; Pointer
Staff 2,3; Editor of Annual 4;
Declam 2,3,4; Class Play 3; Pep
Club 1; French Club 3; Science
Club 3; TAPS; Toastmasters Club
3; Sec-Treasurer Student Council
4; Senior Attendant.

JULIE THOMAS

Librarian 1,2,4; Girls Glee 1,2,
3,4; Mixed Chorus 2,3,4; Inter-
national Relations Club 3; Class
Play 3,4; Declam 3,4; Annual
Staff 3,4.

MAURYNE TIEMENS

Annual Staff 4; Mixed Chorus 2,
3,4; Girls Glee 2,3,4; Girls
Sextet 3,4; Home Ec. Club 3.

NORMA WILLIAMS

Home Ec. Club 3; Annual Staff 4.

GARRY WINGETT

Football 2,3,4; Intramural
Basketball 3,4; F.F.A. 1,2,
3,4; Annual Staff 4; Class
Play 4.

How We Looked Then



Parris



Larry



Mauryne



Steve



Jeanne



Kathy D.



Leona



Barbara B.



Jeff



Myra



Bev & Barb



Jerri



Kathy B.



Karen



Lorraine



Dianne



Patty



Janet



Norma W.



Joe



Sheryl



Glenadene



Norma K.



Juanita



Julie



Bob



Carolynn

Honors

VALEDICTORIAN



Myra Olson

SALUTATORIAN



Lorraine Ruhaak

D.A.R. AWARD



Myra Olson
School Representative
Union County Candidate

BETTY CROCKER

AWARD



Mary Kyte

SENIORS RECEIVE AWARDS



Joe Parsons receives
a scholarship given
by local V.F.W.



Mary Kyte is recipient
of scholarship awarded
by local chapter of
Sigma Alpha Epsilon.



MYRA OLSON



PARRIS ERICKSON

Myra & Parris receive
American Legion Good
Citizenship Awards.



BACCALAUREATE SPEAKER
Rev. Fr. Myron Martin

COMMENCEMENT SPEAKER
Milo Wepking

THREE RECEIVE P.E.O. ENGLISH AWARDS



Lorraine Ruhaak



Sheryl Ekern



Myra Olson

UNDERCLASSMEN



Juniors

President



Dan
Fullenkamp

Vice-Pres.



David
Christensen

Sec-Tres.



Bobbi
King

Council



Jim
Beebee



Thomas
Albin



Keith
Ashmore



Jean
Benjamin



Idella
Berg



Mike
Bihlmeyer



John
Beyer



James
Callahan



Linda
Callahan



Jane
Chaussee



David
Chicoine



Tom
Curry



Anita
Dion



Sharon
Donnelly



Jeannine
Erickson



Noel
Beyer

Sophomores



Richard
Fennel



Geraldine
Hanson



Ronald
Helgersen



Sheila
Herrity



Nadine
Hirocke



Carol
King



Sharleen
Kjose



Wayne
Klapprodt



Tom
Kyte



Mary
Larson



Gary
Livingston



Gordon
Lokke



Nancy
Munhofen



Danny
McInerney



James
Olson



Steve
Pace



Sharon
Powell



Kathy
Pratt



Susan
Rasmussen



Dennis
Ruser

Juniors



Billy
Schmitz



Orin
Selby



Sharon
Stekl

Not pictured: Jeanne Bernard, Tom Bird,
John LaBrune, Elaine Tonn.

Class Sponsors-----Mrs. Gronvold
Miss Vondrak

JUNIORS WORK ON THE PROM



Sophomores

President

Vice-Pres.

Sec.-Tres.

Council



Jim
Swoyer



Darrell
Brewer



Arne
Fennel



Tom
Steckelberg



Kenneth
Abraham



Warren
Austin



Steve
Ballinger



Linda
Benjamin



Dick
Benjamin



Larry
Bird



Roger
Boldenow



Marie
Broderson



Dennis
Brown



Mary
Burns



David
Cates



Marcia
Chicoine



Barbara
Donnelly



James
Doochen



Stephanie
Erickson

Sophomores



Robert
Hanson



Rita
Ferdig



Marie
Hanson



Jo Anne
Hirocke



Charles
Hummel



Roger
Hummel



David
Johnson



Dwain
Jolin



Linda
Minor



Janice
Morse



Patsy
McInerney



James
Myers



Patty
Pierce



Roger
Pierce



Rosemary
Prins



Gregg
Oden



Pat
Quinn



Diana
Reitz



Dick
Rasmussen



Betty
Raynor



Ronald
Rosenbaum



Mary
Rubida



Bill
Ruhaak



Conny
Schimitz



Janice
Schmitz



Mary
Slattery



Velma
Stotz



Julianne
Strand



James
Summers



Not pictured: Garnet Treloar

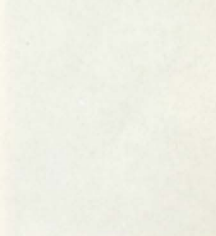

Class Sponsors-----Mrs. Nelson
Mr. Tonn



Freshman

President



Mary
Akridge

Vice-Pres.



Mona
Ashmore

Sec-Tres.



Linda
Simons

Council



Mike
Rozell



Julie
Bernard



Vince
Beyers



David
Boomgaarden



Wesley
Brewer



Janice
Burrell



John
Carman



Melanie
Chicoine



Steve
Davis



DeAnn
Dion



David
Donnelly



Sandra
Donnelly



Archie
Dunham



Charlotte
Eslick



Dennis
Ferdig



Steve
Ferdig

ACTIVITIES



Galen
Ganschow



Gary
Girard



Mary
Hall



Nancy
Hall



Adrian
Hanson



Kathleen
Hanson



Curtis
Healey



Douglas
Hladky



Mike
Kyte



Barbara
Krogh



Dennis
Limoges



Nancy
Matson



David
Minor



Sherry
Pace



Patsy
Patnaude



Benny
Quam



Gayle
Quam



Robert
Rehling



Randy
Rosenbaum

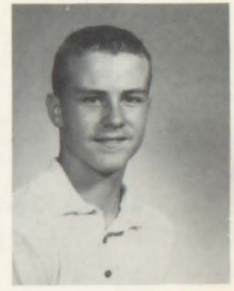

Arvin
Rubida

Freshman



Judy
Ruhaak



Denise
Ruser



David
Skogsberg



John
Slattery



James
Steckelberg



Kathy
Stotz



Carolyn
Stuart



Richard
Stuart



Connie
Tupker



Frances
VonHaden



Brent
Wilbur



Harold
Wingett



Linda
Wyant



Class Sponsors-----Mr. Slavik
Mr. Healey



ACTIVITIES

DECLAMATION

POINTER

LIBRARIANS

STUDENT COUNCIL

PLAYS

MUSIC

HOMEcoming

FUTURE FARMERS

ATHLETICS

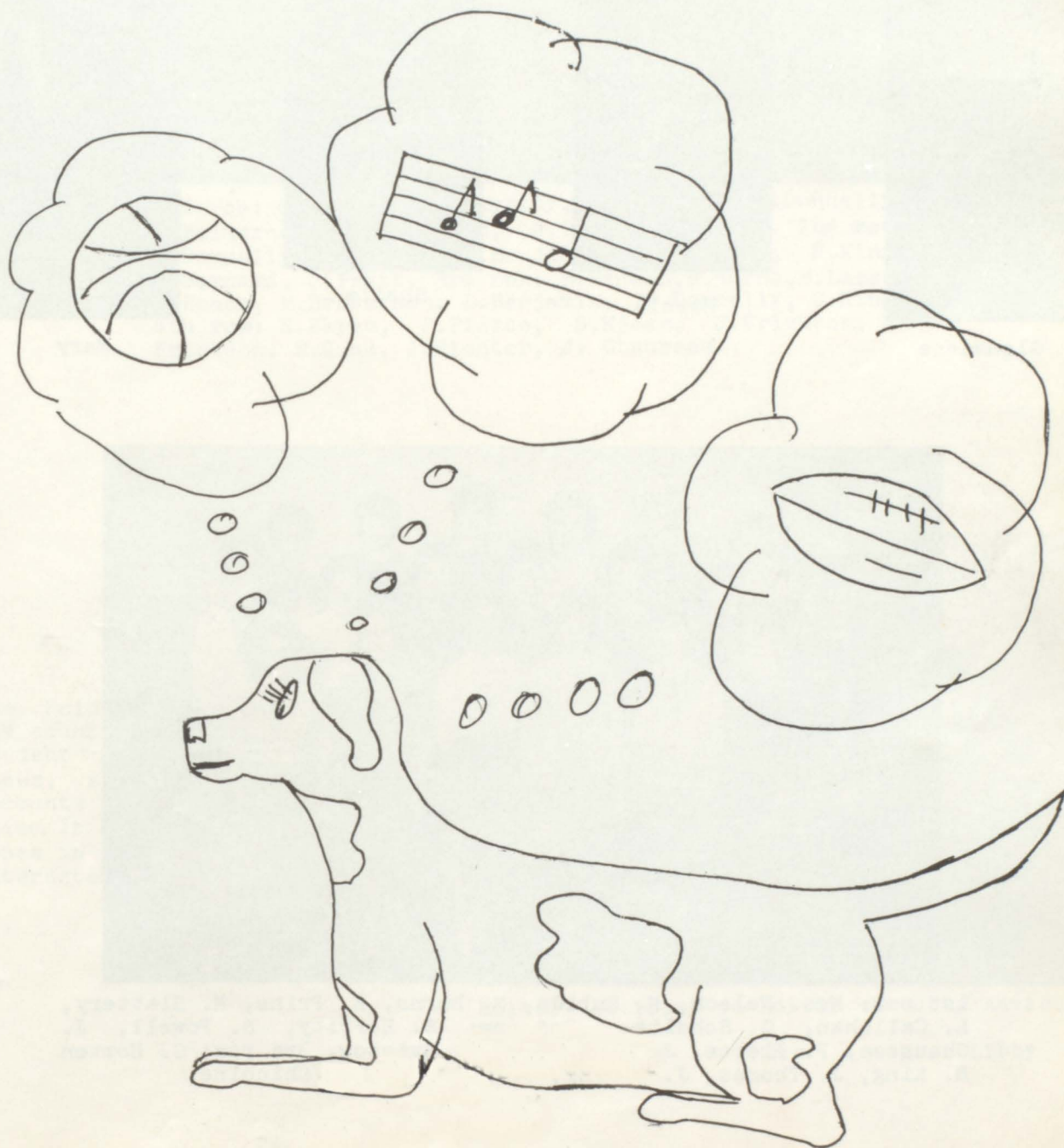

Declamation

ACTIVITIES

Poetry



Glenadene

Oratory



Marcia

Humorous



Sheila

Dramatic



Mary



1st row: Mrs. Nelson, M. Rubida, M. Burns, R. Prins, M. Slattery, L. Callahan, G. Schmitz. 2nd row: S. Herrity, S. Powell, J. Chaussee, P. Pierce, J. Bernard, Mrs. Bristow. 3rd row: G. Horton B. King, J. Thomas, J. Swoyer, J. Erickson, M. Chicoine.

Newspaper Staff



1st row: G.Schmitz, S.Herrity, M.Chicoine, S.Donnelly, P.McInerney, L.Callahan, R.Prins, K.Pratt. 2nd row: B.Donnelly, G.Quam, J.Benjamin, S.Powell, R.King, J.Bernard, J.Pratt. 3rd row: M.Hanson, M.Burns, M.Larson, P.Roach, M.Broderson, L.Benjamin, S.Donnelly, C.King, 4th row: S.Ekren, P.Pierce, S.Kjose, J.Erickson, S.Erickson, B.Quam, J.Richter, J. Chaussee.

The Pointer is a section of the county paper. It includes student and faculty interviews, sports features, and accounts of all school activities. It also provides experience in journalism for those interested.



Editor	Advisor	Co-Editor	Faculty Advisor
Susan	Myra	Mary	Mrs. Libby

The Library Club



1st row: Mrs. Bristow, Patty Roach, Janie Richter, Bev Quam.
 2nd row: Carol King, Nancy Munhofen, Mary Larson, Jerri Swoyer, Barb Quam, Jean Bernard. 3rd row: Julie Thomas, Stephanie Erickson, Janice Morse, Jane Chaussee, Sharleen Kjose.



All work and no play!



But I brought it back!



Male librarians?

Student Council



1st row: Jerri Swoyer, secretary-treasurer; David Chicoine, vice-president; Larry Cheney; Supt. Tiemens, advisor; Mary Akridge. 2nd row: Joe Parsons, president; Jim Beebee; Tom Steckelberg; Dan Fullenkamp; Parris Erickson; Mike Rozell; Jim Swoyer.

The Student Council acts as the governing body of the student association. Its membership consists of a president, vice-president, secretary-treasurer, the four class presidents, and the representatives of the four classes.

PARENT'S OPEN HOUSE



FRESHMEN INITIATION DAY





Penny



Junior Class Play





*Young
April*



*Senior Class
Play*



The Sound



1st row: C. Landers, S. Ekren, S. Herrity, G. Hanson, P. Patnaude.
2nd row: M. Ashmore, P. Pierce, S. Donnelly, J. Curry, D. Boomgaarden,
John Carman. 3rd row: W. Klapprodt, J. Myers, L. Bird, K. Ashmore,
J. Beebe, J. Parsons.



Sherry



Mary

All State



Susan Rasmussen

Of Music



1st row: L. Hanson, M. Curry, S. Donnelly, E. Tonn, S. Rasmussen.
 2nd row: M. Kyte, M. Hanson, J. Curry, L. Wyant, M. Chicoine, K. Bird, G. Horton. 3rd row: M. Hammitt, E. Noble, D. Limoges, G. Lokke, M. Cirard. 4th row: D. Hladky, T. Callahan, S. Powell, S. Pace, M. Burns, G. Quam.

Band



Elaine Tonn



Sharon



Gayle

Ensembles



TRUMPET TRIO: Jim Beebee, Keith Ashmore, Larry Bird.



CLARINET TRIO: Geraldine Hanson, Sheila Herrity, Sheryl Ekren.



WOODWIND TRIO: Patty Pierce, Elaine Tonn, Sue Rasmussen.

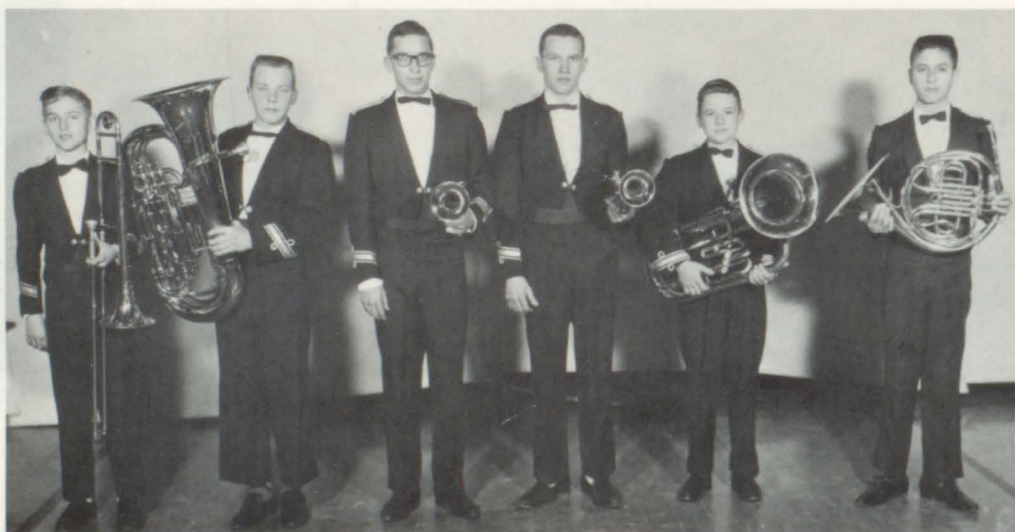

BRASS SEXTET: Mike Girard, Jim Myers, Joe Parsons, Jim Beebee, Mark Hammitt, John Carman.

TROMBONE QUARTET: Mike Girard,
Gordon Lokke, Dennis Limoges,
Eddie Noble.



CLARINET QUARTET: Mona Ash-
more, Patsy Patnaude, Marie
Hanson, Mary Kyte.



SAXOPHONE QUARTET:
Linda Wyant
Marcia Chicoine
Ken Bird
Glenadene Horton

BRASS QUARTET: Mike Girard,
Gordon Lokke, Joe Parsons,
Jim Beebee.



FLUTE TRIO: Elaine Tonn,
Sharon Donnelly, Mary Pat
Curry.



1st row: M. Hall, M.Chicoine, N.Hall, I.Berg, C.Eslick, J.Burrell, L.Simons, J.Pratt, Mr. Lange, 2nd row: D.Boomgaarden, C.King, S.Erickson, E.Tonn, G. Horton, P. McInerney, M. Chicoine, N.Munhofen, D.Ruser, B.Hall, 3rd row: D.Donnely, K.Pratt, J.Thomas, M.Olson, J.Benjamin, B.King, M.Tiemens, S. Rasmussen, D.Rietz, J.Erickson, J.Swoyer, C.Lanning, 4th row: A. Fennel, G.Oden, B.Quam, J.Beebee, J.Parsons, D.Jolin, J.Chicoine, R.Boldenow, L. Bird, C.Healey, P.Erickson.

Vocal Groups



1st row: D.Rietz, J.Crowther, L.Anderson, N.Hall, C.Eslick, B.Benjamin, S. Herrity, S.Powell, I.Berg, K.Pratt, M.Chicoine, Mr. Lange. 2nd row: J. Benjamin, J.Burrell, S.Ekren, M.Hall, B.Hall, L.Ruhaak, G.Horton, J.Thomas, M.Olson, N.Munhofen, M.Chicoine. 3rd row: G.Hanson, L.Simons, N.Hirocke, F.VonHaden, L.Callahan, E.Tonn, P.Roach, K.Brewer, B.Quam, D.Ruser, J. Erickson, S.Rasmussen. 4th row: B.King, P.McInerney, J.Pratt, M.Tiemens, L.Benjamin, B.Donnely, M.Larson, S.Kjose, K.Donnely, N.Kayl, C.Lanning, S.Erickson, J.Swoyer, C.King.

Girls' Sextet



Mauryne Tiemens, Barbara Hall, Elaine Tonn, Glenadene Horton, Diana Rietz, Jeanine Erickson, Marcia Chicoine.

All State Chorus

Greg Oden	Tenor
Jim Beebee	Bass
Elaine Tonn	Alto
Jeanine Erickson	Soprano





TAPS: David Christenson, Parris Erickson, Jerri Swoyer, Geraldine Hanson.



COOP CAMP: Keith Ashmore, Carol King.



REA DELAGATE: Mary Slattery



GIRLS STATE: Elaine Tonn, Susan Rasmussen.



BOYS STATE: Jim Beebee, David Chicoine.

1963 Homecoming



The 1963 Homecoming festivities got under way on Thursday night, Sept. 26, with the traditional crowning of Homecoming King and Queen. The candidates selected by the senior class were: David Girard, Parris Erickson, Steve McInerney, Norma Kayl, Sheryl Ekren, and Jerri Swoyer. At the coronation ceremony, the King and Queen as selected by popular vote of the student body were announced to be King David and Queen Sheryl. Junior attendants were Susan Rasmussen and Elaine Tonn. Sophomore attendant was Patsy McInerney and Freshman was Linda Simons. Crown bearers were Paul Hammitt and Jerry Steckleberg, Flower Girls were Pamela Myers and Julie Curry and Train Bearers were Terry Culhane and Scott Davis.



Homecoming

Royalty

Queen Sheryl

King David

TRAIN BEARERS

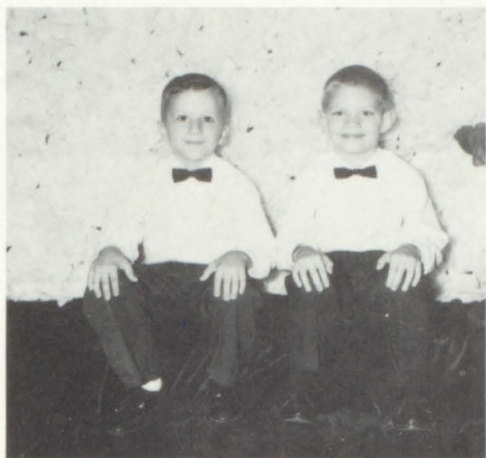

Scott Davis and Terrance Culhane

CROWN BEARERS



Jerry Steckelberg and Paul Hammitt

FLOWER GIRLS



Pamela Myers and Julie Curry



Parade



JUNIORS
FIRST PRIZE



ROYALTY



SENIORS
SECOND PRIZE



COYOTE SCHOOL

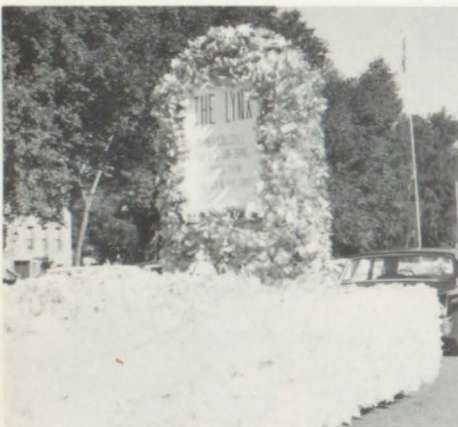

SOPHOMORES
THIRD PRIZE



AMERICAN LEGION



FRESHMEN
FOURTH PRIZE



FARMERS ELEVEN

F. F. A.

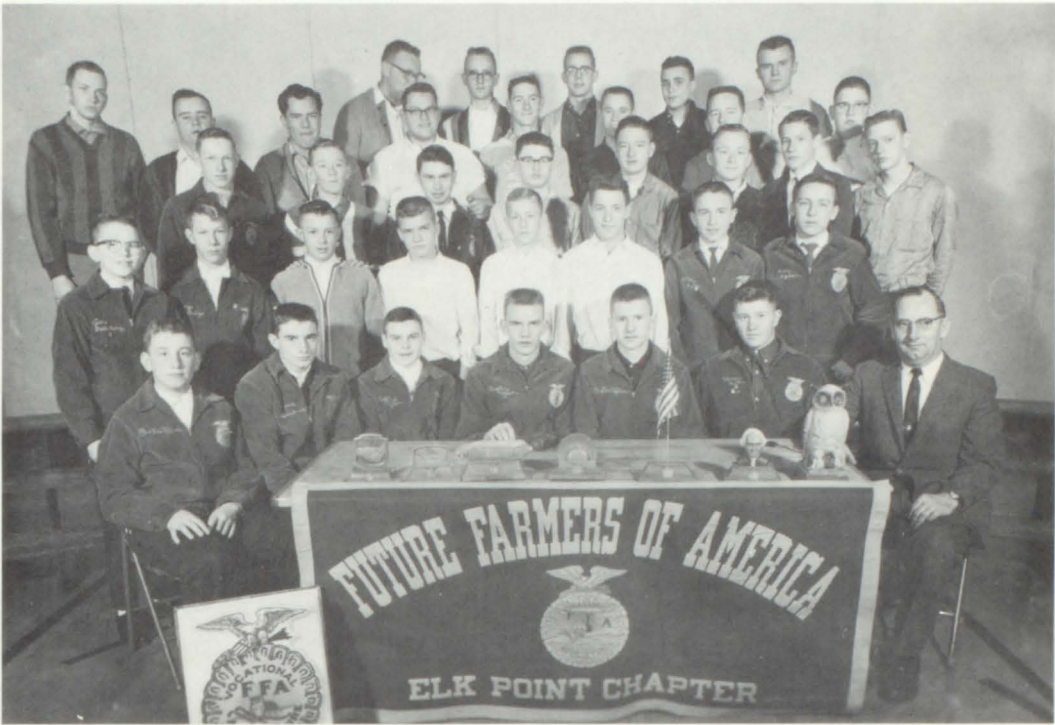

1st row: R. Pierce, R. Rosenbaum, D. Christensen, D. Fullenkamp, D. Chicoine, W. Austin, Mr. Tonn. 2nd row: J. Steckelberg, D. Stuart, K. Abraham, J. Summers, D. Johnson, H. Wingett, M. Kyte, A. Dunham. 3rd row: S. Ballinger, T. Steckelberg, W. Klapprodt, C. Hummel, J. Doohen, S. Davis, D. Jolin, D. Ruser. 4th row: B. Ruhaak, D. Benjamin, G. Livingston, L. Austad, G. Wingett, D. Fennel, J. LaBrune, D. Limoges. 5th row: S. Pace, L. Cheney, T. Curry, B. Schmitz, M. Bihlmeyer.



An adult night class in welding was held during the past school year. The class was taught by Mr. Tonn.



Football



1st row: Jim Myers, Dick Fennel, David Christensen, Steve McInerney, Jeff Chicoine. 2nd row: Joe Parsons, Keith Ashmore, Gary Livingston, Dan Fullenkamp, Steve Pace. 3rd row: David Chicoine, Coach Slavik, Robert Hanson, Mike Rozell, Gordon Lokke. 5th row: Steve Davis, Brent Wilber, Bobby Rehling, Benny Quam, Adrian Hanson, Arvin Rubida.

1963 FOOTBALL SEASON

		POINTERS
September--6-THERE-----Dell Rapids	0	14
September-14-HERE-----Centerville*	14	14
September-20-HERE-----Alcester*	0	32
September-27-HERE-----Brandon Valley Elk Day	0	17

Team



1st row: Parris Erickson, Larry Cheney, Arden Hanson, Orin Selby, Jim Beebee. 2nd row: Jim Olson, Tom Curry, Dennis Ruser, Larry Bird, Greg Oden. 3rd row: Roger Boldenow, Darrel Brewer, Ronnie Rosenbaum, John Slattery, Dick Benjamin, Mike Slattery, Coach Timm. 4th row: Dennis Ferdig, Wesley Brewer, Vince Beyers, Steve Ferdig, David Donnelly, David Skogsberg.

October---4-HERE-----Heelan Sophs.	6	26
October--11-THERE-----Parker*	13	20
October--18-HERE-----Beresford*	13	12
October--25-THERE-----Lennox*	6	14
November--1-HERE-----Akron	0	26



Jeff Chicoine, Orin Selby, Larry Cheney, David Girard

These boys were chosen as Elk Point's representatives on the ALL-CONFERENCE Team and David Girard was also selected as a member of the ALL-STATE team.



Coach Timm
Steve Pace
Parris Erickson
Dan Fullenkamp
Jim Olson



A Squad

Myra Olson, Patsy McInerney, Jean Benjamin, Susan Rasmussen

Cheerleaders

B Squad



Marie Hanson, Diana Reitz, Sharon Donnelly, Marie Broderson

A Team



1st row: Coach Slavik, David Christensen, Keith Ashmore, Steve McInerney, Jim Olson, David Chicoine, Jeff Chicoine, Jim Beebee, Joe Parsons. 2nd row: Tom Kyte, David Girard, Tom Bird, Danny McInerney, Danny Fullenkamp, Parris Erickson, Dick Fennel, Coach Timm.

		POINTERS
December--3--THERE-----	Westfield	61 81
December--6--HERE-----	Lennox*	37 69
December-13--HERE-----	Alcester*	51 53
December-17--THERE-----	Jefferson	69 89
January--22--YANKTON-----	Spencer	52 51
January--29--YANKTON-----	Alexandria	85 69
January--10--THERE-----	Centerville*	59 60
January--17--HERE-----	Beresford*	84 78
January--18--THERE-----	Riverside	64 77
January--21--HERE-----	Akron	61 95
January--24--THERE-----	Parker*	66 51
January--28--HERE-----	Jefferson	56 96
January--31--HERE-----	Brandon Valley	54 61
February--7--THERE-----	Dell Rapids	51 52
February-11--THERE-----	Vermillion	69 58
February-21--THERE-----	Wakonda	48 47

*Conference Games.

B Team



1st row: Coach Timm, David Skogsberg, Jim Myers, Gary Girard, Jim Summers, Wesley Brewer. 2nd row: Pat Quinn, Darrel Brewer, Benny Quam, Dennis Ferdig, Adrian Hanson, Arvin Rubida. 3rd row: Galen Ganschow, Arne Fennel, Dick Rasmussen, John Slattery, Dick Stuart, Curtis Healey, Joe Ryan, Greg Oden, Larry Bird, Mike Rozell, Dwain Jolin.



Tournament Team



Keith



Jim



Parrie



Dave



Tom



Dave



Coach



Dave



Jeff



Dan



Dan



Steve



Jim

TRACK TEAM



Dave Girard



Jim Olson



Parris Erickson

Erickson and Olson represented EPHS at the State Track Meet held at Mitchell. Erickson in the high jump and Olson in the shot put division.

Medlay Relay



Jeff Chicoine, Girard,
Swoyer, Rosenbaum

2 Mile Relay



Rubida, Quam,
Hanson, Kayl

Frosh. 880 Relay



Brown, Kyte,
Wilbur, Quinn

440
Frosh
Relay



D. Ferdig, W. Brewer
Hanson, Kayl

High
Jump
and
Distance



Hladky, Carmen
Wilbur, J. Byer

2 Mile Relay



Rubida, Kyte
Wilbur, Quinn



Quinn, D. Brewer
Peterson, Brown

Dash
and
Distance

Pole
Vault
and
Distance



G. Ferdig, V. Byers
Slattery, Rozell, Healey

Advertisements



SPRING CLEAN-UP

DONLEY AND MURPHY
Attorneys At Law
Elk Point, South Dakota

CHRISTENSEN & CHRISTENSEN
ATTORNEYS-AT-LAW
FIRST NATIONAL BANK BUILDING
ELK POINT, SOUTH DAKOTA 57025



SWEET HEART'S BALL



GREAT PLAINS SUPPLY COMPANY

BUILDING MATERIALS

FARMERS ELEVATOR



ELK POINT SO.DAK.



SEWING MACHINES
and
VACUUM CLEANERS

Parts - Repairs
For All Makes In Stock

409 Pearl
Sioux City, Iowa

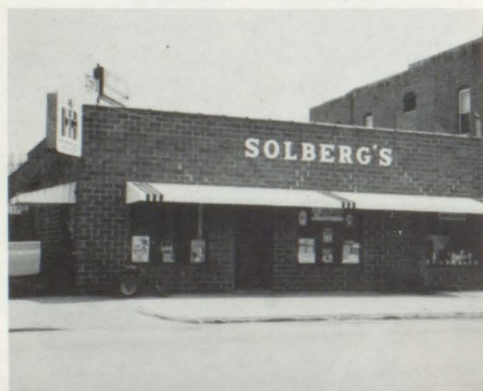

SOLBERG'S

Elk Point, South Dakota



THE LEADER-COURIER

Printers - Publishers - Office Supplies

ELK POINT, - - - SOUTH DAKOTA



Lowe Bros. Paint
Hallmark Cards
Dr. Hess :: Clark
Dr. Salsbury's
McKesson Mdse.

Bulova
Elgin
Hamilton
Timex
Jewelry

Peterson Drug and Jewelry Store

EDWARD W. PETERSON

DIAL FL 6-2352

Elk Point, South Dakota



RUBIDA INSURANCE AGENCY
ELK POINT
SOUTH DAKOTA



ISAAK CLINIC

DR. O. H. ISAAK

Elk Point, South Dakota
Phone R1 6-2322

RENFRO VARIETY



ELK POINT SO. DAK.

FAMERS ELEVATOR

JEFFERSON, SO. DAK.



Forrest Roach, Manager



Gambles

FERDIG'S BODY SHOP



RADIO DISPATCHED AAA
24 HOUR WRECKER SERVICE
Call Fl 6-2488

Elk Point, South Dakota

Clifford Ferdig-Owner

Busker Implement Co.

Phone FL6-2222

Elk Point, S. Dak.



===== Pioneer Drug Co. =====

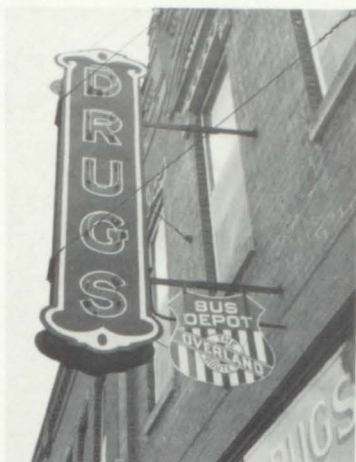

=====

Elk Point, South Dakota

BUD'S

POOL HALL

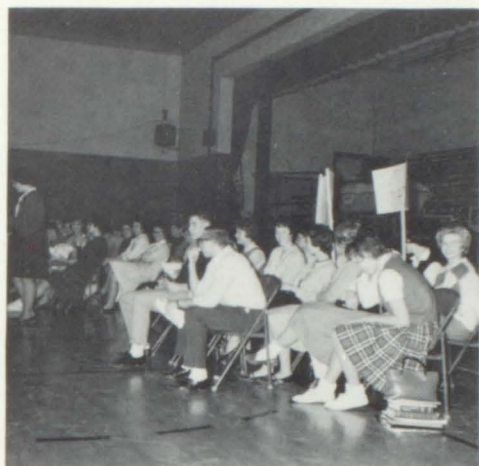

CAMPAIGN TIME

THE BANK OF UNION COUNTY

ELK POINT, SOUTH DAKOTA



Office at
Jefferson, South Dakota

And Branch At
North Sioux City, South Dakota

BUSY BEE

CAFE



MARK'S



Elk Point, S. D.

FREE DELIVERY

HOURS 8 to 6 Fri. 8 to 9

Closed Saturday 6 P.M.

Genelli
STUDIOS

YOU DESERVE THE FINEST
QUALITY HAS NO SUBSTITUTE

SIOUX CITY, IOWA

Phone 5-1609

SPONSORS

IN ELK POINT

Halverson's Hardware

Sanitary Market

Western Cafe

Clifford C. Oden, Lawyer

Dick's Standard Service

Elk Point Cleaners

Charlie's Sinclair Service

Stan's Welding Service

Callahan Oil Co.

Elk Motel

Anderson Funeral Home

Bernards Locker Service

Dale's Barber Shop

Dr. D. A. Benson, Chiropractor

Union County Electric Co-Op

W. H. Fairbanks, M. D.

IN VERMILLION

Prairie Bar & Bowling Alley

Sletvold Flower Shop

Willson's Florist

Hebler Motor Co.

Hanny's Mens Wear

IN SIOUX CITY

Olson Sporting Goods

Saddoff's Clothing

Hauff Sporting Goods

Grayson's

Sportsman's Inc.

IN AKRON

Gassman Motor Co.

Dick's Motor Co.

IN WESTFIELD

Hummell Hardwear

To our advertisers and sponsors who have contributed to help finance our yearbook, our thanks and appreciation. The Annual Staff.

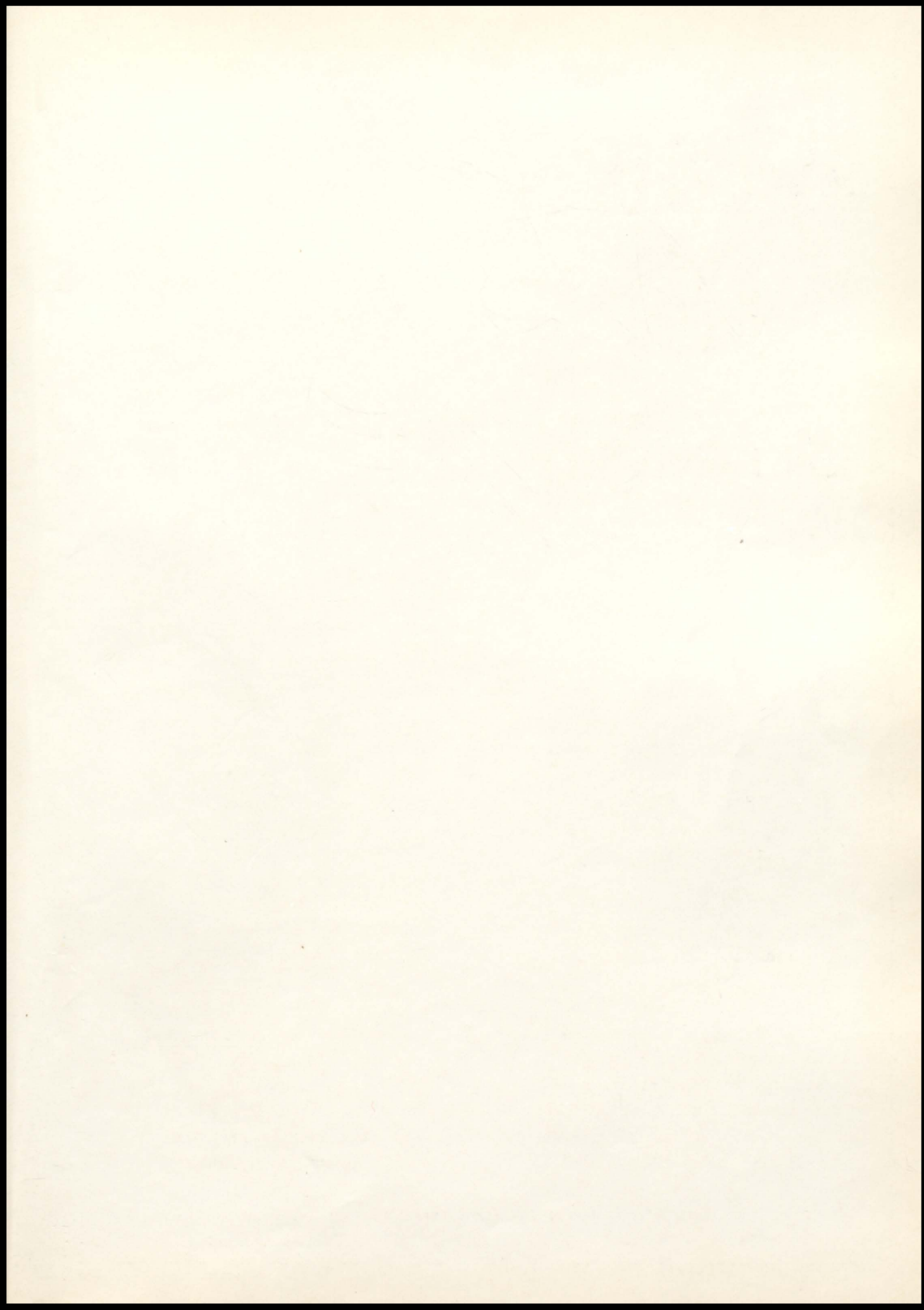

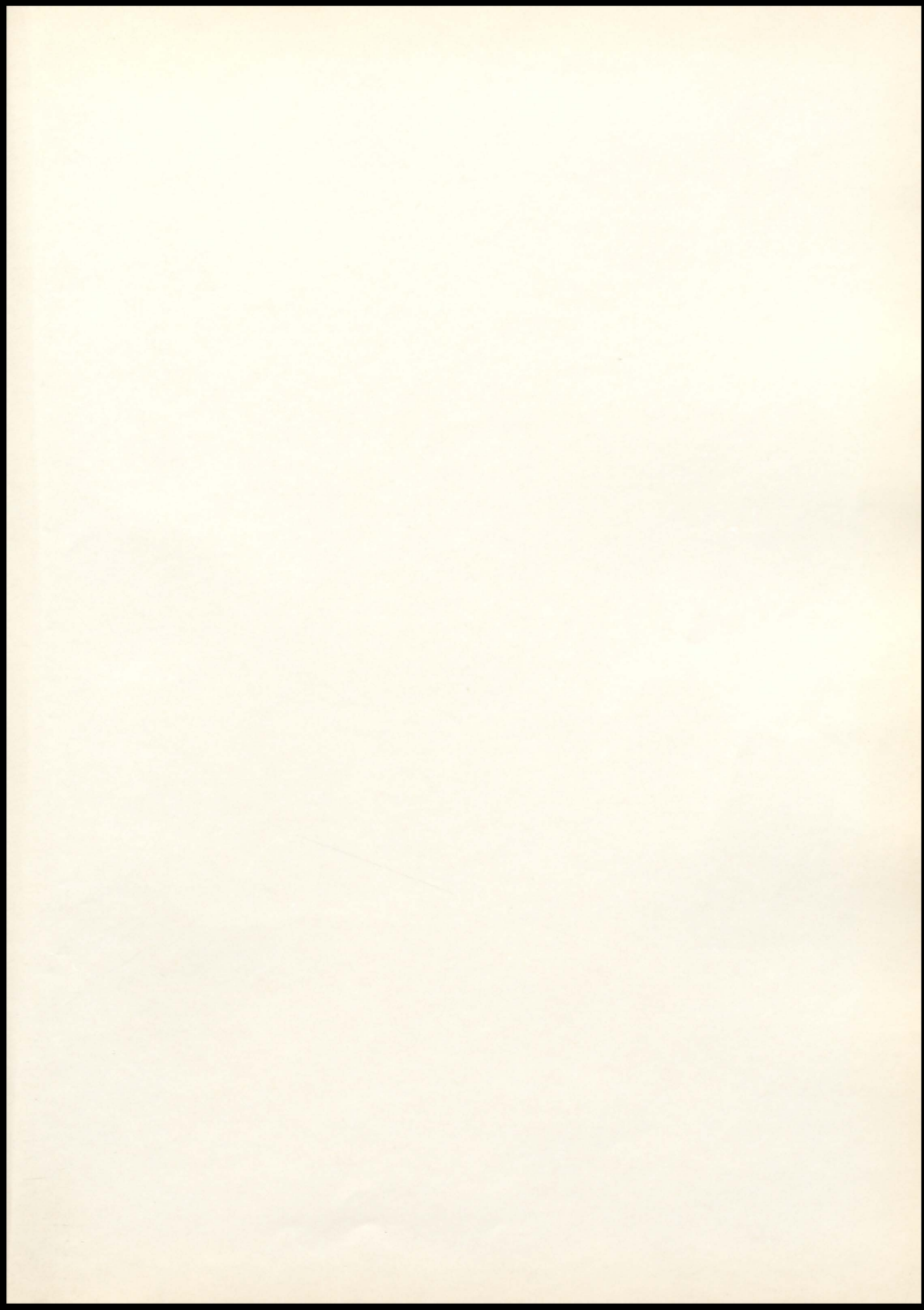

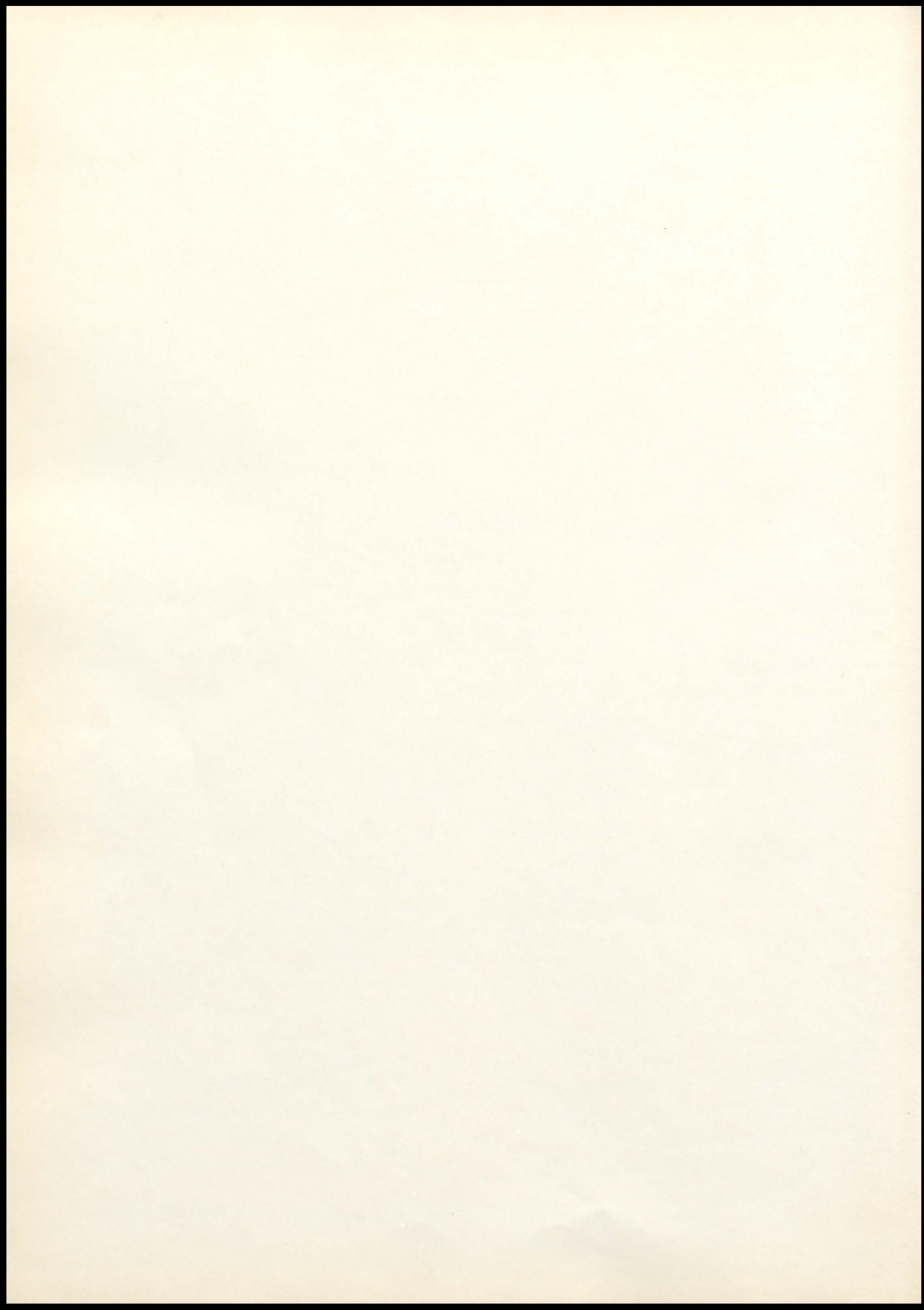

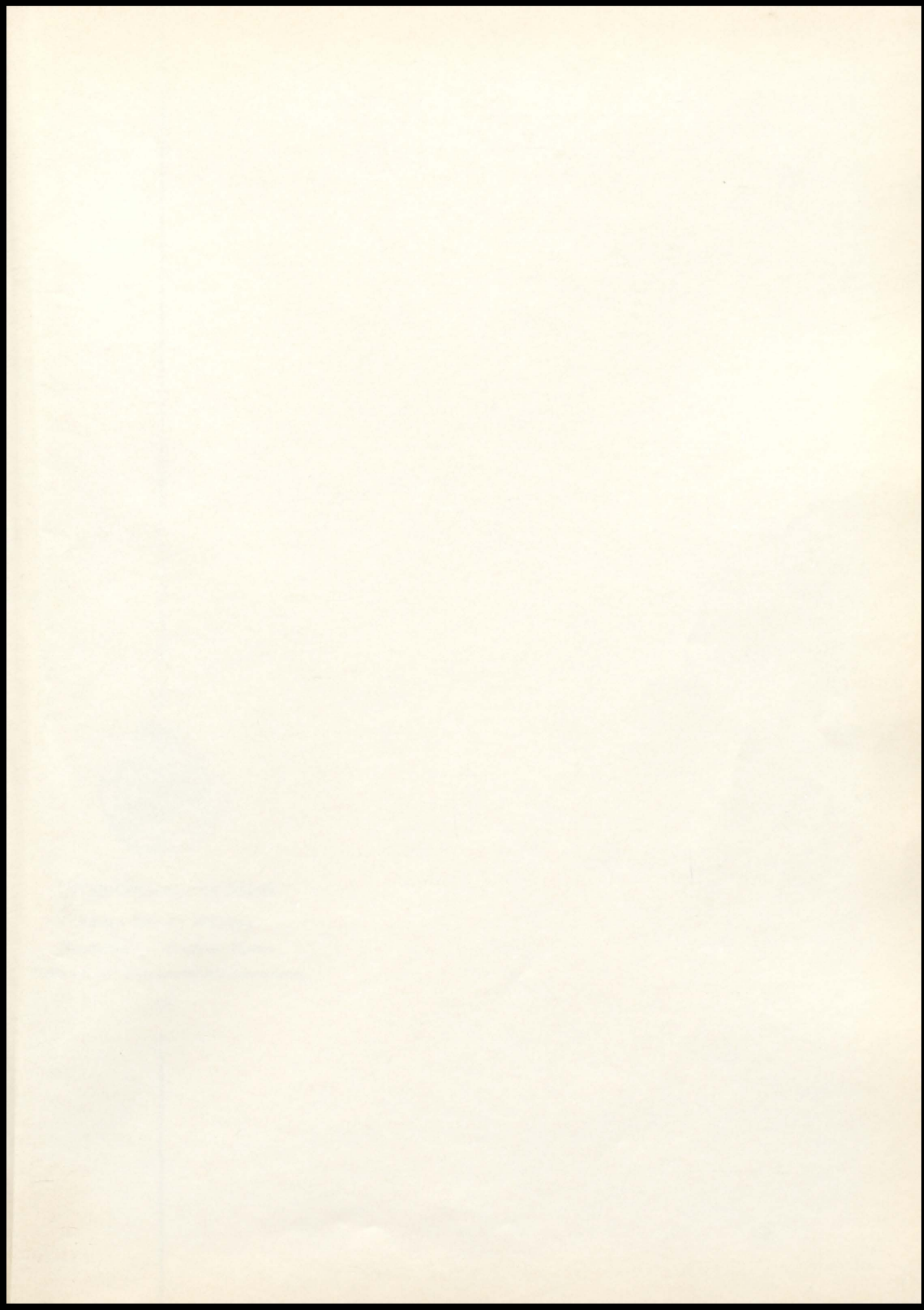

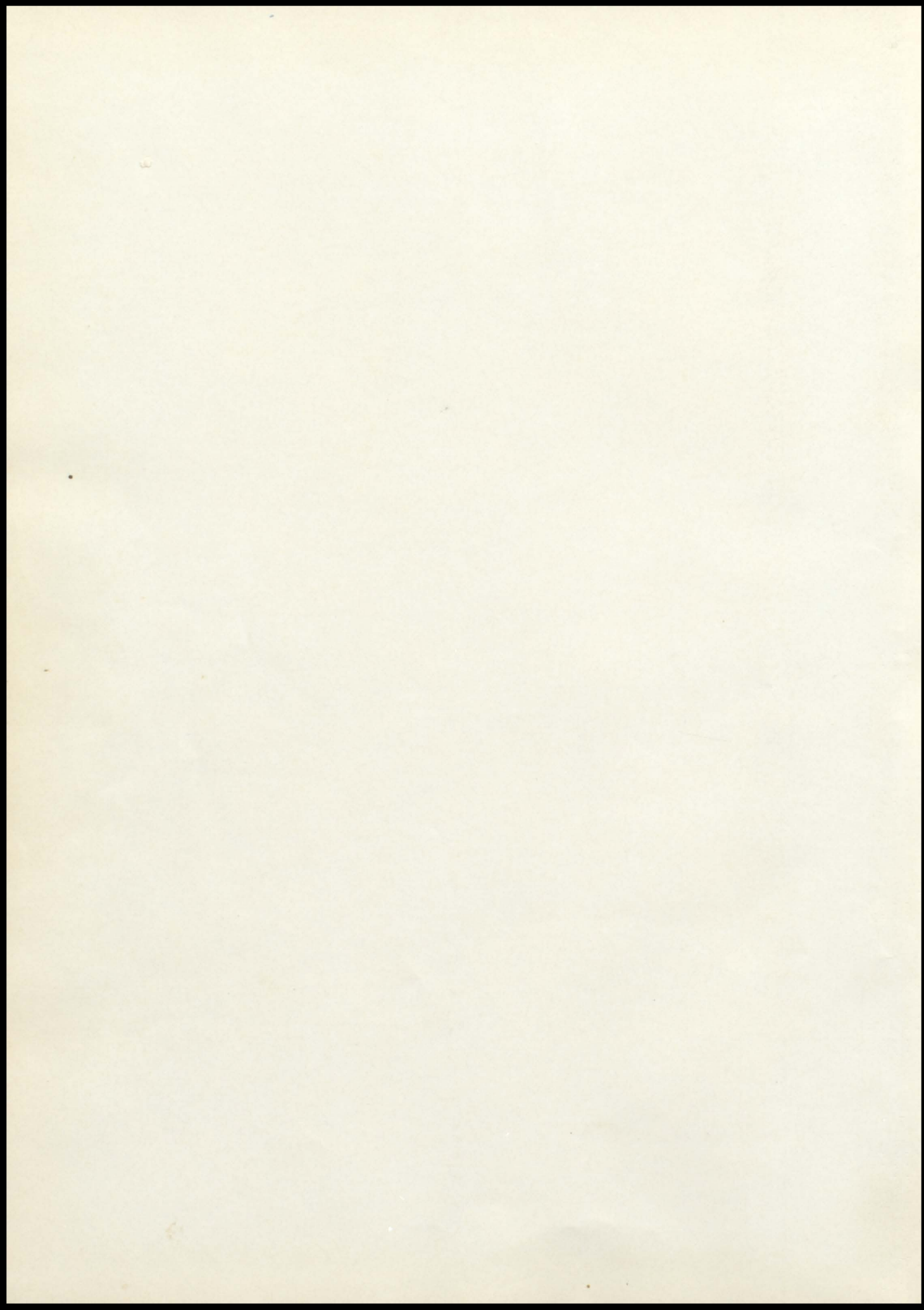



INTER-COLLEGIATE PRESS

Kansas City — Winnipeg

Yearbooks — Yearbook Covers

Diplomas — Graduation Announcements

USA

