

63

The Elk

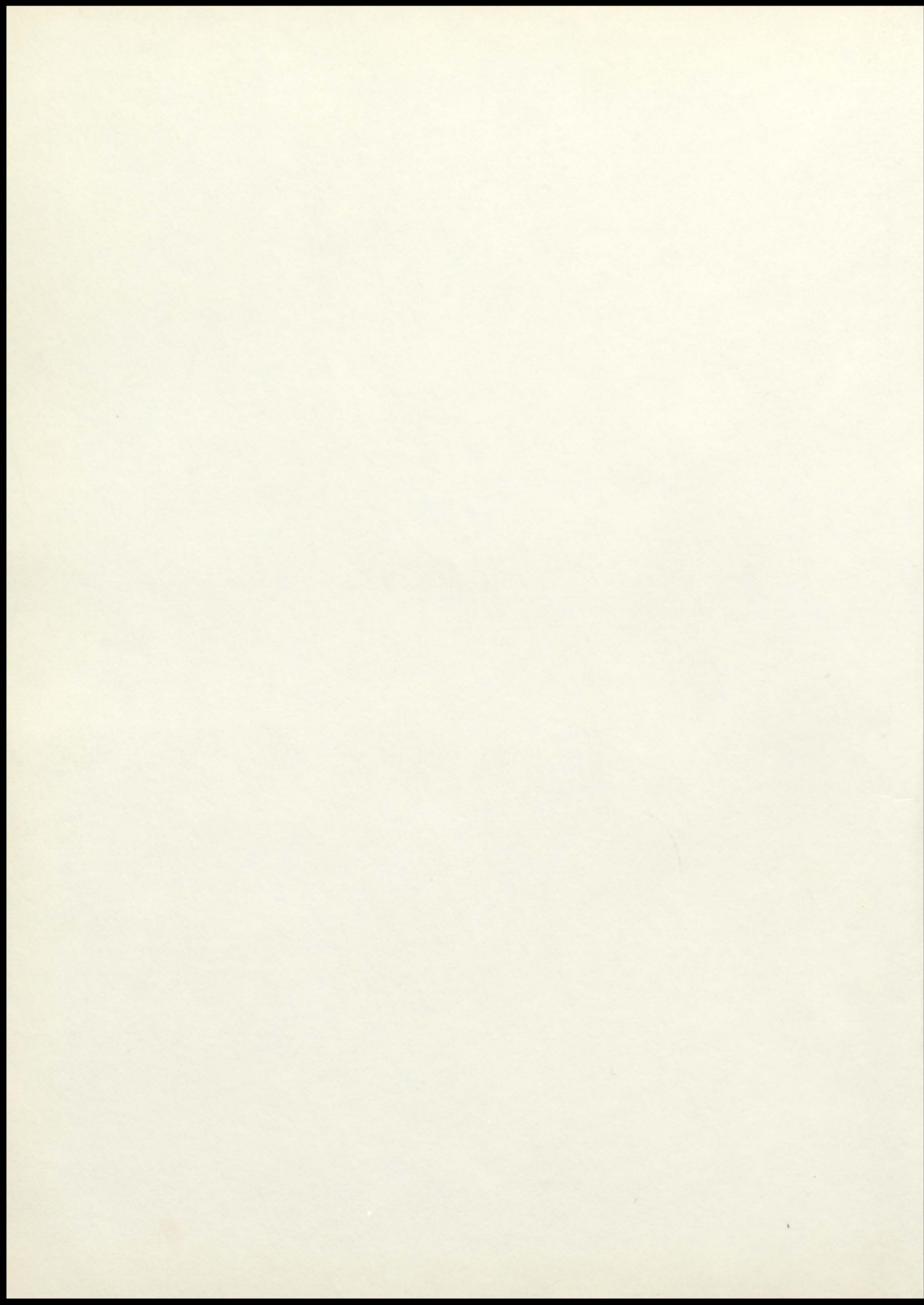





the elk, 1963

elk point high school elk point, south dakota

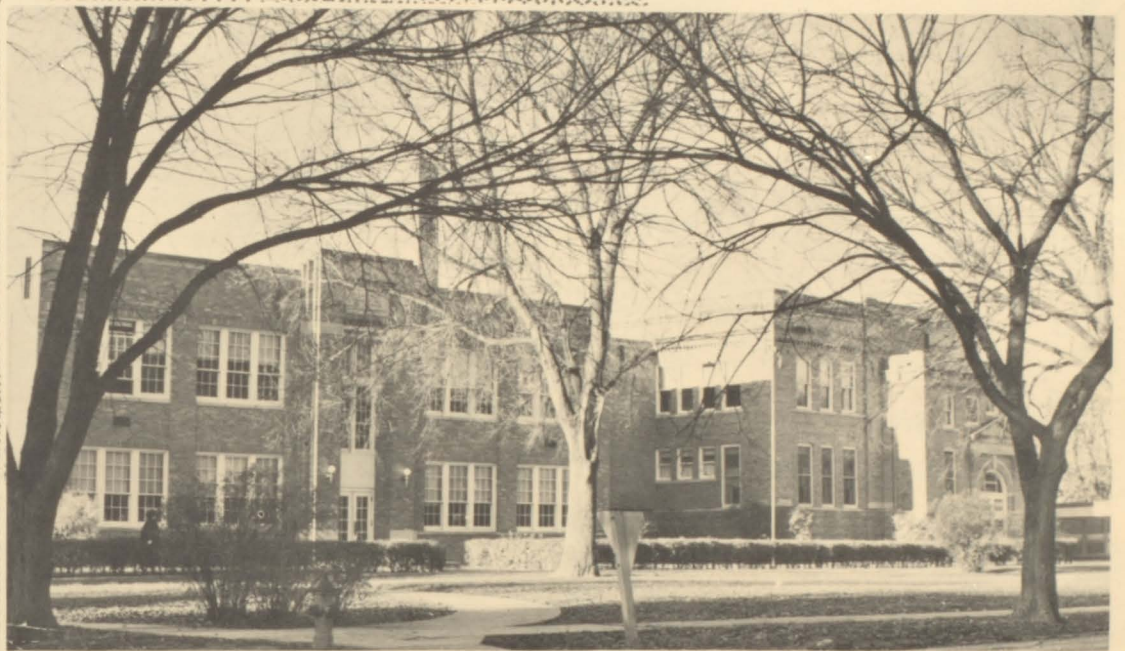

Board

Faculty

Seniors

Underclassmen

Activities

Advertisements



FORWARD MARCH...

Here comes a parade! Elk Point High School is on parade.

There are no onlookers in this parade. Everyone is a participant. Each teacher leads his "band" of students. Another year closer to their goal. This is a four-year parade.

Waving their blue and white banners and singing their school song, the upperclassmen and lowerclassmen alike are one in spirit, truth, and loyalty to "dear Elk Point High."

There are approximately 182 people in this long parade. But soon 30 of them will turn from the "band" and march in to the street of the Future. Confronting them is all the asperation, bewilderment, and anticipation associated with invocation----a new life, a new parade in life.

They are leaving behind their fellow students and marching away. Some may fall out of step, and some may change their course. But the parade still goes on, and new "bands" will take the place of the old.

Yes, the students of Elk Point High will keep marching, marching from today into tomorrow, from Elk Point High into the Future.

board plans for youth



Wayne Christensen
President



Don Myers
Vice President



John Beebee



Verne Van Bockern



John Curry



Gertrude M'Gillycuddy
Secretary



H. J. Tiemens

In his second year as superintendent of Elk Point High School, Mr. Tiemens has provided the leadership necessary to maintain our school's position at the top of our educational system. Besides greeting us daily in the hall of E. P. H. S., our superintendent presides over all academic functions and is responsible for all facets of activities at Elk Point High School.

faculty lends helping hand



Gronvold, Leona;
William and Mary College:
French I-II, English I-IV.



Estergaard, Ronald
General Beadle:
Government, Algebra I.



Bird, William
State College of South Dakota:
Guidance, Gen. Science, Biology



Vondrak, Delores
Briar Cliff:
Home Economics I, II, IV.

Mr. Mendenhall has now completed his first year at E.P.H.S. and during this year he was able to keep the students well in line by checking on them frequently. He is admired for his ability to teach in the fields of chemistry, algebra 2 and geometry. He is also truly admired for his outstanding personality.



James Mendenhall

Slavik, George

Southern, Colorado State: Basketball Coach,
Driver's Education
Shop



Bristow, Elizabeth

Morningside College; Gradu-
ate School at Colorado Uni-
versity; St. Louis Univer-
sity; U.S. Air Force Radio
School; South Dakota Uni-
versity: English III and
IV; Librarian



Lange, Dale

Morningside College; University of
South Dakota: Music

Williams, Gladys

General Beadle: Elementary Education; Secretary of
Elk Point High School





Nelson, Arnette

Gustavus Adolphus: English II, American History,
Sociology and Economics



Tonn, Arthur

Wisconsin University:
Agriculture I, II, III, IV

Timm, Robert

Huron College: Football Coach, Physi-
cal Education, World
History



Ashby, Ronalee

State University of South Dakota: Typing, Shorthand,
Bookkeeping





LUNCH ROOM COOKS

This year the women who were responsible for the fine job of cooking and serving the food for the noon lunch program were Mrs. Patnaude and Mrs. Magenot.

CUSTODIANS

This year the men who were responsible for the fine job of keeping our school clean and in fine working order were Earl Hewitt, in charge of the high school, and Cecil Thorson, in charge of the grade school building.



WE THE PEOPLE of Elk Point High School, in order to always remember the School Year of 1962-1963, establish in our minds the things we have learned and the fun we have had.

Insure the memories of our friends and associates, provide for the time when this period will seem long-departed. Promote and everlasting school spirit and secure the blessings of these days for ourselves and our posterity.....do

Ordain and establish the ELK, for the past year at

ELK POINT HIGH SCHOOL

end of school



books closed -

seniors look to the future



John Beebee

"There's mischief in this man."

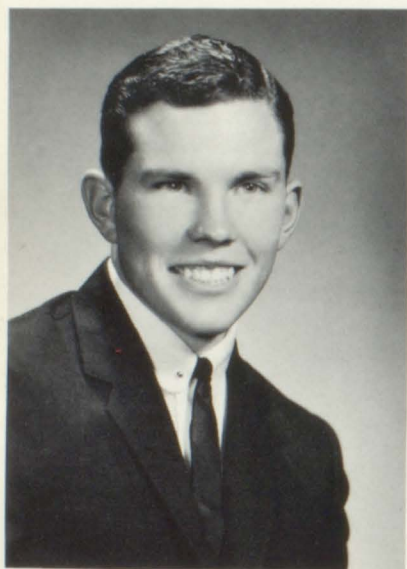

Janice Fennel

"Nature made her as she should, not too bad and not too good."



Craig McInerney

"Girls are bothersome, but I like to be bothered."



Class Officers

President.....John Beebee
Secretary-Treasurer.....Janice Fennel
Vice-President.....Craig McInerney



Gerald Balke

"After everything else
school comes first."

Rita Clifford

"Charm strikes the sight,
merit wins the soul."



Carleen Christensen

"She has a quiet look,
but so does dynomite."

Elaine Benjamin

"Talk about ginger, she's
a whole spice box."



Larry Cates

"Girls? I prefer Ag."

Connie Duhamel

"A girl of few words need
not take back any of them."





Russell Ferdig

Susan Hansen

"The only way to rid temptation is to yield to it."



Patrick Herrity

"He never lets education interfere with his studies."

Larry Gill

"Be reasonable, do it my way."



Gerald Hansen

"Sober, but serious; Quiet but not still."

Bonnie Hicks

"Secret of a happy life is a life well spent."





David Johnson

"Exercise? Why yes, I peeled an orange this morning."

Viola La Brune

"I'm in favor of a seven Day week-end because. ."

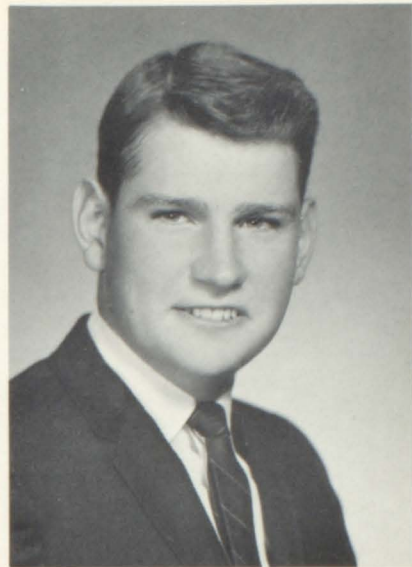

Michael McInerney

"I'd say Einstein just beat me to it."

Mary Kayl

"Farming isn't the only way to raise cane."



Joseph Matson

"Eight-thirty the bell has rung; Nine o'clock and here I come."

Louise Myers

"Her smile belongs to everyone, but her heart belongs to only one."





Lynn Olson

"She talks, and talks,
and still she talks."

Curtis Peterson

"Why take life serious,
you never get out
of it alive."



Darlene Rogers

"Her blonde locks don't
keep her heart locked."

Rodney Osterbuhr

"He's a happy go
lucky fellow."



Kay Quam

"Always a good worker,
but always ready for
a good time."

Bob Raynor

"He argues long, he
argues late. If a
line is crooked
he'll argue it straight."





Phyllis Rosenbaum

Judy Talbott

"Good nature costs nothing."



Trudie Talbott

"Time that is devoted to work is never lost."



Theresa Schmitz

"So nice to be natural when you'r naturally nice."

Lenard Wingett

"A little nonsense is now and then relished by the wisest of men."



seniors are active

Gerald Balke

GERALD BALKE: Basketball 1, 2; Football 1; Mixed Chorus 1, 2; Boys' Glee 1, 2; Athletic Club 1 2; Annual Staff 4; Junior Class Play 3.

John Beebe

JOHN BEEBEE: Band 2, 3, 4; Mixed Chorus 1, 2, 3, 4; Boys' Glee 1, 2; Ensembles 3, 4; Football 1, 2, 3, 4; Basketball 1, 2, 3, 4; Track 1, 2, 3, 4; French Club 4; Athletic Club 4; Annual Staff 4; Class Play 3; Class Officer 1, 3, 4; Student Council 1, 2, 4; Letterman 2, 3, 4; Boys' State 3; All-State Chorus 4; Attendant 4.

Elaine Benjamin

ELAINE BENJAMIN: Band 1, 2, 3; Glee Club 1, 2; Majorette 3, 4; Cheerleader 1, 2, 3; Newspaper 1; Spanish Club 2; International Relations Club 4; Annual Staff 4; Declam 1, 2, 3; Attendant 3; Homecoming Queen 4; Pep Club 1, 2; Pep Band 1, 2.

Larry Cates

LARRY CATES: Football 1, 2; FFA 1, 2, 3, 4; FFA Officer 2, 3; Track 1; Athletic Club 2; Annual Staff 4; Letterman Club 1, 2.

Carleen Christensen

CARLEEN CHRISTENSEN: Girls' Glee 1, 2, 3, 4; Mixed Chorus 1, 2, 3, 4; Pep Club 1, 2; Annual Staff 4; Newspaper Staff 1, 2, 3.

Rita Clifford

RITA CLIFFORD: Pep Band 1, 2; Band 1, 2, 3; Declam 1, 2; Cheerleading 1, 3; Pointer Staff 4; Annual Staff 4; Class Attendant 2; Class Officer 3; Spanish Club 2; International Relations Club 4; Pep Club 1, 2; Librarian 3, 4.

Connie Duhaime

CONNIE DUHAIME: Girls' Glee Club 1, 2, 3, 4; Mixed Chorus 2, 3, 4; Pep Club 1, 2; Paper Staff 1, 2; Junior Class Play; International Relations Club 4; Annual Staff 4

Janice Fennel

JANICE FENNEL: Girls' Glee 1, 2, 3, 4; Mixed Chorus 2, 3, 4; Majorette 1, 2, 3, 4; Declam 1, 2, 3, 4; Attendant 1, 4; Girls' State 3; Class Officer 1, 4; Librarian 3; Paper Staff 3, 4; Pep Club 1, 2; International Relations 4; Math Club 4; Science Club 4; Student Council 1.

Larry Gill

LARRY GILL: Spanish Club 2; Track 1, 2; Basketball 1, 2; Football 1, 2, 4; Mixed Chorus 1, 2, 3, 4; Boys' State 3; Boys' Glee 1, 2, 3; All State Chorus 3; T.A.P.S. 3, 4; Student Council 4; Class Play 3, 4; Paper Staff 3; Band 1, 2, 3, 4; Ensembles 2, 3, 4; Athletic Club 1, 2; Pep Club 1, 2, 3, 4; Annual Staff 4; French Club 4.

Gerald Hanson

GERALD HANSON: Boys' Glee 1, 2; Mixed Chorus 1, 2, 3, 4; Football 1, 2, 3, 4; Basketball 1, 2, 3, 4; Track 3, 4; Attendant 4; Class Officer 3, 4; FFA 1; Annual Staff 4; Class Play 3; Co-op Camp 3; Math Club 4; Athletic Club 2, 3, 4; Student Council 3, 4.

Susan Hansen

SUSAN HANSEN: Band 1; Girls' Glee 1,2,3,4; Mixed Chorus 2, 3; 4; Class Play 3; Pep Club; Annual Staff 4; French Club 4; Toastmasters Club 4; Paper Staff 2,3; Instrumental Solo 1.

Pat Herrity

PATRICK HERRITY: Band 1; Boys' Glee 1; Mixed Chorus 1; FFA 1,2 3,4; Annual Staff 4; FFA Officer 2.

Bonnie Lee Hicks

BONNIE HICKS: Band 1,2,3; Pep Band 1,2,3; Girls' Glee 1,2,3; Pep Club 1,2; Paper Staff 1,2; Declam 1,2; Annual Staff 2,3; Science Club 2; Accompanist 2; Class Play 3; Librarian 3, 4; French Club 4. VALEDICTORIAN

David Johnson

DAVID JOHNSON: Band 1,2,3,4; Mixed Chorus 2,3,4; Boys' Glee 2; Class Officer 2; Football 1,2,3, 4; Alternate Boys' State 3; FFA 1; Small Ensemble 4; French Club 4; International Relations 4; Annual Staff 4; Pep Band 1,2,3, 4; Athletic Club 2.

Mary Kayl

MARY KAYL: Girls' Glee Club 1, 2,3; Mixed Chorus 2; Pep Club 1, 2; Junior Class Play; Annual Staff 4; International Relation Club; Attendent 3.

Viola LaBrune

VIOLA LABRUNE: Mixed Chorus 3,4; Girls' Glee Club 1,2,3,4; Pep Club 1, 2; Annual Staff 4; Library 3; Cheerleader 3; Band 3.

Joseph Matson

JOSEPH MATSON: Spanish Club 2; Band 1,2; Pep Band 1,2; International Relations Club 3; Annual Editor 4; Boys' Glee 1; 2; Mixed Chorus 1,2,4; Class, Play 3.

Craig McInerney

CRAIG MCINERNEY: Football 2,3,4; Basketball 1,2,3,4; Track 1,4; Newspaper Staff 3; Annual Staff 4; International Relations Club 4; Lettermen's Club 2,3,4; FFA 1,2,3,4; Athletic Club 1,2,3; Class Officer 1,4; FFA Officer 3,4; FFA Judging Team 1, 2, 3; Delegate to National Convention.

Michael McInerney

MICHAEL MCINERNEY: Football 1, Basketball 1,2; Spanish Club, Mixed Chorus 1,2,3,4; Boys' Glee FFA 1; Athletic Club 1,2,3,4; Letterman Club 3,4; Annual Staff Junior Class Play 3; FFA Judging Team 1, Science Club.

Louise Myers

LOUISE MYERS: Band 1,2,3,4; Glee Club 1,2,3,4; Chorus 2,3,4; Pep Band 1,2; Accompanist 1; Declam ; 2,3,4; Paper Staff 1,2,3,4; Co Editor 3; Annual Staff 4; Spanish Club 2; Toastmasters Club 4; Girls' State 3; Class Play 3, Editorial Writer 3,4.

Lynn Olson

LYNN OLSON: Majorette 1,2,3,4;
Declam 1,2,4; Girls' Glee 1,2,
3,4; Chorus 2,3,4; Librarian 4;
Junior Class Play 3; Pep Club
1,2; French Club 4; Sextex 3;
Triple Trio 3; Accompanist 1,
3,4; Newspaper Staff 1,2,3,4;
Class Officer 3; Annual Staff
4.

Rodney Osterbuhr

RODNEY OSTERBUHR: Band 1,2,3,4;
Ensembles 2,4; FFA 1; Annual
Staff 4; Pep Band 1,2,3,4.

Curtis Peterson

CURTIS PETERSON: Band 1,2,3,4;
Annual Staff 4; FFA 4.

Kay Quam

KAY QUAM: Girls' Glee 1,2,3,4;
Mixed Chorus 1,2,3,4; Paper
Staff 1,2,3,4; Accompanist 1,2,
4; Majorette 1,2,3,4; Paper
Editor 3; Declam 1,3,4; Taps 3
4; Ensembles 3; Co-op Camp 3
All-State Chorus 4; Class
Officer 3; Student Council;
Librarian 3, 4; Annual Staff 4
Pep Club 1,2; Spanish Club 2
French Club 3,4; Math Club 4
Science Club 2; Toastmasters
Club 4; Attendent 4. SALUTATORIAN.

Robert Raynor

ROBERT RAYNOR: Boys' Glee 1
Newspaper Staff 4; FFA 1,2,3,4
Basketball 4; International
Relations 4; Athletic Club 2,3
4; Annual Staff 4; Science Club
3; FFA Officer 3,4; FFA Judging
Team 2,4.

Darlene Rodgers

DARLENE RODGERS: Girls' Glee 4;
Toastmasters Club 4; Annual
Staff 4; Darlene transferred
here from Belvidere her senior
year.

Theresa Schmitz

THERESA SCHMITZ: Girls' Glee 1,
2,3,4; Mixed Chorus 4; Pep Club
1,2; International Relations
Club 4; Annual Staff 4.

Judy Talbott

JUDY TALBOTT: Pep Club 1,2;
Girls' Glee 2,3.

Trudie Talbott

TRUDIE TALBOTT: Pep Club 1,2;
Girls' Glee 2,3.

Leonard Wingett

LENARD WINGETT: Mixed Chorus 2,
4; International Relations Club
4; Boys' Glee 1; FFA Officer 2;
Student Council 2; Annual Staff 4

LARRY GILL.....JAY ELDRIDGE
 LYNN OLSON.....MARION ELDRIDGE
 CRAIG MC INERNEY.....BUTCH REYNOLDS
 LOUISE MYERS.....EVIE CANNON
 JANICE FENNEL.....MADGE WILKINS
 MIKE MC INERNEY.....DAMON GOTTSCHALK
 LARRY CATES.....BARNEY FELLOWS
 JOHN BEEBEE.....STEPHEN REYNOLDS
 DAVID JOHNSON.....PHILIP KING



Lynn Olson as Marion



The Cast

JOE MATSON.....HUGO WILLIFRED
 DARLENE RODGERS.....MAY HOUSTON
 BOB RAYNOR.....SASCHA SEVINSKY
 RITA CLIFFORD.....LINDY ELDRIDGE
 KAY QUAM.....AMANDA ELDRIDGE
 SUSAN HANSON.....HILDRED REYNOLDS
 VIOLA LA BRUNE.....CLAIRE THOMPSON
 CARLEEN CHRISTENSEN.....CARRIE RENDOLPH
 ELAINE BENJAMIN.....VERONICA NICHOLS

**“come over to
 our house”**



Louise Myers as Evie
 Larry Gill as Jay

VALEDICTORIAN



B O N N I E L E E H I C K S



K A Y F R A N C E N E Q U A M



SALUTATORIAN

books open -



study ahead

still young, still learning



Leona
Anderson



Barbara
Benjamin



Kathleen
Brewer



Dianne
Brown



Truman
Bryan



Larry
Cheney



Jeffory
Chicoine



Juanita
Crowther



Kathleen
Donnelly



Shyrel
Ekren



Parris
Erickson



David
Girard



Barbara
Hall



Arden
Hanson



Linda
Harkness



Glenadine
Horton



Norma
Kayl



Mary
Kyte



Carolyn
Landers



Steven
McInerney



Sarah
Nystrom



Myra
Olson



Joseph
Parsons



Robert
Peterson



Jeanne
Pratt



Richard
Prins



Beverly
Quam



Barbara
Quam



Karen
Rehiling



Jeanne
Richters



Patty
Roach



Lorraine
Ruhaak



Michael
Stekelberg



Janet
Sullivan



Jerri
Swoyer



Julie
Thomas



Maureen
Tiemens



Norma
Williams



Gary
Wingett



Larry
Austad

juniors present class play



TAKE YOUR MEDICINE

CAST

| | |
|----------------------------|------------------|
| Dorothy Carleton----- | Jeanne Pratt |
| Patricia Pryor----- | Leona Anderson |
| Charlotte Nelson----- | Janie Richters |
| Angelia Warren----- | Sheryl Ekren |
| Miss Holt----- | Glenadine Horton |
| Dodie Blake----- | Barbara Quam |
| Junior----- | Arden Hanson |
| Henry K. Dodson----- | Larry Cheney |
| Her Friend----- | Beverly Quam |
| Jonathan Puckett----- | Joe Parsons |
| Woman Visitor----- | Patty Roach |
| Miss Cordelia Puckett----- | Julie Thomas |
| Old Maid Visitor----- | Jerri Swoyer |
| Miss Dovie Finkledink----- | Carolynn Landers |
| Jack Benson----- | Parris Erickson |
| Dr. William Jackson----- | David Girard |
| Hoofendyke----- | Stephen McInerny |

Director-----Elizabeth Bristow

just two years they lack



Thomas
Albin



Keith
Ashmore



James
Beebee



Jean
Benjamin



Idella
Berg



Jeanne
Benard



John
Beyers



Nole
Beyers



Michael
Bihlmyer



Thomas
Bird



James
Callahan



Linda
Callahan



Patrick
Callahan



Jane
Chaussee



David
Chicoine



David
Christensen



Thomas
Curry



Gerald
Diggins



Anita
Dion



Sharon
Donnelly



Judy
Dunham



Jeanne
Erickson



Bobby Joe
Ferdig



Richard
Fennel



Danny
Fullencamp



Marion
Fuller



Geraldine
Hanson



Ronnie
Helgersen



Linda
Henke



Sheila
Herrity



Nadene
Hiroke



Christine
Jensen



Carol
King



Roberta
King



Sharleen
Kjose



Wayne
Klopprod



John
LaBrune



Patty
Landers



Gary
Livingston



Mary
Larsen



Danny
McInerney



Nancy
Munhofen



Sandra
Myers



James
Olson



Steve
Pace



Sharon
Powell



Kathleen
Pratt



Susan
Rasmussen



William
Schmitz



Orin
Selby



Sharon
Stekl



Elaine
Tonn



Randy
Betsworth

off to a good start



Kenneth
Abraham



Warren
Austin



Steven
Ballinger



Ronald
Bell



Linda
Benjamin



Richard
Benjamin



Larry
Bird



Roger
Boldenow



Darrell
Brewer



Marie
Broderon



Dennis
Brown



Mary
Burns



David
Cates



Marcia
Chicoine



Barbara
Donnelly



James
Doohen



Stephanie
Erickson



Arne
Fennel



Rita
Ferdig



Marie
Hanson



Robert
Hanson



Sandra
Henderson



Jo Anne
Hiroke



Charles
Hummel



Roger
Hummel



Caroline
Jerde



David
Johnson



Dwain
Jolin



Linda
Minor



Janice
Morse



James
Myers



Patrica
McInerney



Gregg
Oden



Patrica
Pierce



Rosemary
Prins



Patrick
Quinn



Betty
Raynor



Richard
Rasmussen



Ronald
Rosenbaum



Roy
Rosenbaum



Mary
Rubida



William
Ruhaak



Dennis
Ruser



Janice
Schmitz



Genevieve
Schmitz



Mary
Slattery



Thomas
Steckelberg



Velma
Stotz



Julianne
Strand



James
Summers



James
Swoyer



Connie
Tow



Garnet
Treloar



Paul
Welsh



Roger
Pierce

life begins for the youth



Janice Morse and Arne Fennel



Darrell Brewer and Mary Burns,
and Patty Pierce and Jim Dooen



Pat Quinn



"Green Freshmen"

CLASS OFFICERS



SENIOR OFFICERS

JOHN BEEBEE.....PRESIDENT
JANICE FENNEL.....SECT. TRES.
CRAIG MC INERNEY.....VICE PRESIDENT

MR. TIEMENS
MRS. BRISTOL.....ADVISORS
MR. MENDENHALL

JUNIOR OFFICERS

DAVID GIRARD.....PRESIDENT
SHERYL EKREN.....SECT. TRES.
LARRY CHENEY.....VICE PRESIDENT
MR. BIRD
MISS VONDRAK.....ADVISORS
MRS. ASHBY



SOPHOMORE OFFICERS

KEITH ASHMORE.....PRESIDENT
JIM CALLAHAN.....VICE PRESIDENT
DAVID CHICOINE.....SECT. TRES.
MR. TONN
MRS. NELSON.....ADVISORS
TOM BIRD.....STUDENT COUNCIL



FRESHMEN OFFICERS

DICK RASMUSSEN.....PRESIDENT
ROGER BOLDENOW.....VICE PRESIDENT
DARRELL BREWER.....SECT. TRES.
MRS. GRONVOLD
MR. SLAVIK.....ADVISORS



students excell



in many fields

international relations and librarians



Left to Right: 1st row; J. Fennel, R. Clifford, Mrs. Nelson, E. Benjamin. 2nd row; C. Christensen, T. Schmitz, J. Pratt, M. Kayl, L. Callahan, G. Horton, S. Herrity, R. Prins. 3rd row; P. Landers, M. Burns, C. Duhaime, B. Quam, S. Stekl, J. Chaussee, G. Hanson, S. Donnelly, J. Benjamin. 4th row; K. Pratt, B. Raynor, D. Johnson, J. Matson, L. Wingett, C. McInerney, J. Thomas, K. Donnelly.



Left to Right: 1st row; V. LaFrune, S. Myers, N. Munhofun, Mrs. Bristow. 2nd row; B. Hicks, L. Minor, N. Hirocke, N. Kayl, L. Ruhaak. 3rd row; R. Clifford, K. Quam, P. Roach, M. Burns, J. Bernard. 4th row; L. Olson, J. Richters, J. Thomas, J. Morris, C. King.

ag. and declamation clubs



Left to Right: 1st row; Craig McInerney, Dick Fennel, Mike Stelkelberg, Bob Raynor. 2nd row; D. Christensen, T. Albin, T. Stelkelberg, K. Abraham, R. Pierce, R. Rosenbaum, R. Hanson. 3rd row; B. Schmitz, J. LaBrune, D. Jolin, W. Klopardt, R. Hummel, S. Balingier, T. Bryan, D. Benjamin, D. Brown, 4th row; L. Cates, D. Brewer, M. Bihlmeyer, D. Prinz, C. Peterson, P. Welch, D. Cates, W. Austin, A. Fennel, P. Quinn, 5th row; S. Pace, O. Selby, L. Cheney, T. Curry, R. Peterson, L. Austed, R. Osterbuhr.



Left to Right; 1st. Row; Linda Callahan, Lynn Olson, Janice Fennel Louise Myers. 2nd. Row; Mrs. Nelson, Mary Rubida, Geraldine Hanson Kathy Pratt, Kay Quam, Shiela Herrity, Glenadine Horton Jeanne Bernard, Mrs. Bristol. 3rd. Row; Mary Burns, Sharon Donnelly, Jerri Swoyer, Julie Thomas, Roberta King, Sharon Stekl.

toastmaster and math clubs



Left to Right: 1st row; Mrs. Gronvold, Lynn Olson, Kay Quam, Jeff Chicoine. 2nd row; Louise Myers, Lorraine Ruhaak, Myra Olson, Sharon Powell, Jeanine Erickson, Susan Hansen, Darlene Rodgers. 3rd row; Jim Beebee, Joe Parsons, Jerri Swoyer, Barbara Quam, John Beebee, Larry Gill.



Left to Right: 1st row; Mr. Estergaard, Janice Fennel, Barbara Hall, Kay Quam, Mr. Mendenhall. 2nd row; Joe Parsons, Greg Oden, Jeff Chicoine, Roger Boldenow, Gerald Hanson. 3rd row; Rosemary Prins, Arnie Fennel, Jim Callahan, Patty Pierce, Mary Slattery

french and home ec. clubs



Left to Right: 1st row; Lynn Olson, Bonnie Hicks, Jerri Swayer, Mrs. Gronvold. 2nd row; Mary Kyte, Linda Callahan, Glenadene Horton, Roberta King, Susan Hansen, Kathy Pratt, Jeanne Bernard. 3rd row; Kay Quam, Jim Beebee, Larry Gill, John Beebee, Jim Callahan, Myra Olson. 4th row; Barbara Benjamin, David Johnson, Tom Bird, Noel Eyers, Ronnie Helgersen, Sheryl Ekren.



Left to Right: 1st row: Susan Rasmussen, Sheryl Ekren, Barbara Hall, Miss Vondrak. 2nd row; Sara Nystrom, Barbara Benjamin, Patty Roach, Kathy Brewer. 3rd row; Juanita Crowther, Diane Brown, Leona Anderson, Karen Rehling.

pointer staff records year's events



Left to Right: 1st Row; M. Olson, Mrs. Nelson, S. Rasmussen. 2nd Row; G. Schmitz, C. Tow, R. Ferdig, M. Slattery, G. Horton, J. Hirocke, S. Herrity, L. Callahan. 3rd Row; R. Clifford, K. Quam, L. Myers, S. Donnelly, J. Pratt, S. Ekren, J. Erickson, G. Hanson, R. Prins. 4th Row; L. Anderson, J. Fennel, B. Quam, B. Quam, K. Donnelly, P. Pierce, J. Richters, P. Roach, K. Pratt, M. Hanson. 5th Row; J. Thomas, D. Rasmussen, J. Olson, R. Raynor, J. Swoyer, S. Powell, S. Stekl, C. King, M. Broderon.

youth governs



Left to Right; Arne Fennel, Dick Rasmussen, Tom Bird, Jim Callahan, Gerald Hanson, John Beebee. Seated; Mr. Tiemens, Advisor, Joe Parsons, David Girard, Jeff Chicoine, Vice Pres., Myra Olson, Secretary-Treasurer, Larry Gill, President.

We at Elk Point believe that democracy is another quality which an ideal boy and girl must possess. The Student Council is based on this belief and through this organization, much is learned about the institution of democracy. Acting under a grant of power from the administration, the Student Council enacts and enforces rules, transacts business, and represents the general interests of the students so as to maintain a higher standard of social living in the school and a spirit of mutual understanding and co-operation between the student body and the school administration. The positions of president and vice-president are filled by election by the student body. The Student Council functions under the guidance of the advisor, Mr. H. J. Tiemens.



elk staff prepares memory book



Advisor to Annual Staff;
Mr. Tiemens



Co-Editors: Larry Gill and
Joe Matson



Left to Right, Seated; John Beebee, Business Manager, Larry Gill, Asst. Editor, Joe Matson, Editor, Mr. Tiemens, Advisor, Gerald Hanson, Asst. Business Manager. 1st. Row; B. Hicks, L. Myers, T. Schmitz, E. Benjamin, R. Clifford, V. Labrune, M. Kayl, S. Hanson, K. Quam, C. Christensen. 2nd. Row; G. Hanson, C. Duhamel, L. Olson, D. Rogers, P. Larsen, J. Fennel, B. Quam, J. Thomas, B. Raynor, C. Peterson. 3rd. Row; L. Cates, P. Herrity, L. Wingett, J. Callahan, R. Osterbuhr, P. Erickson, C. McInerney, D. Johnson, R. Ferdig, G. Balke.

MUSICAL ENSEMBLES



Keith Ashmore, Larry
Gill, Larry Bird



Elaine Tonn, Sheryl Ek-
ren, Susan Rasmussen.



David Johnson, John Beebee, Jim
Beebee, Joe Parsons, Dick Rasmus-
sen, Rodney Osterbuhr.



Glenadine Horton, Marcia Cnicoine,
Susan Rasmussen,Carolynn Landers,
Elaine Tonn,John Beebee, Joe Par-
sons.



Sheila Herrity, Geraldine Hanson ,
Mary Kyte, Carolynn Landers, Marie
Hanson.



Left to Right: 1st. Row; Carolyn Landers, Sheryl Ekren, Sheila Herrity, ry, Sharon Donnelly, Elaine Tonn. 2nd Row: Fatsy Patnaude, Mona Ashmore, mussen, Mary Kyte, Marie Hansen, Louise Myers, Marsha Chicoine, Ken Bird, jamin, Lynn Olson, Janice Fennel, Larry Bird, Wayne Klopprodt, Keith Ash Douglas Haldky, Charlotte Eslick, Noel Byers, John Beebee, Mike Girard,



Left to Right: Elaine Benjamin, Janice Fennel, Lynn Olson, Kay Quam



Geraldine Hansen, Susan Rasmussen, Linda Simons, Susan Bird, Mary Pat Cur-Patty Pierce, Sandra Donnelly, David Boomgarden, John Carmen, Dick Ras-Gary Olson, Glenadine Horton. 3rd Row; Gregg Oden, Kay Quam, Elaine Benmore, Jim Beebee, Joe Parsons, Larry Gill, Rodney Osterbuhr, James Myers David Johnson.



Susan Rasmussen



Elaine Tonn

PARTICIPATE IN ALL STATE BAND

they sang their hearts out



Left to Right; John Beebee, Kay Quam, Jeanine Erickson, Jim Beebee

e.p.h.s. performs



Left to Right; Marcia Chicoine, Lynn Olson, Susan Rasmussen, Kay Quam.

e.p.h.s. harmonizes



Front Row, Left to Right; V. LaBrune, M. Olson, N. Munhofen, C. Christenson, J. Pratt, C. Duhaime, M. Rubida, P. McInerney, M. Slatery, C. Jerde, S. Myers. 2nd. Row; T. Schmitz, J. Schmitz, K. Quam, J. Benjamin, M. Tiemens, B. Hall, E. Tonn, J. Erickson, S. Hanson, M. Broderson, M. Burns, M. Kyte, P. Roach. 3rd. Row; J. Strand, C. Tow, J. Schmitz, K. Pratt, D. Rogers, R. King, L. Ruhaak, B. Benjamin, L. Benjamin, S. Donnelly, S. Stekl, S. Herrity, M. Hanson, L. Callahan, J. Crowther, P. Landers, M. Chicoine. 4th Row; L. Olson, L. Myers, J. Fennel, B. Quam, B. Quam, P. Rosenbaum, J. Swoyer, C. Landers, J. Thomas, C. King, G. Horton, J. Erickson, S. Ekren, N. Kayl, R. Ferdig, S. Rasmussen, S. Powell, K. Donnelly, L. Ander



Front Row, Left to Right; R. Ferdig, C. Christensen, J. Pratt, V. LaBrune, S. Hanson, N. Munhofen, M. Tiemens, M. Olson, M. Chicoine, M. Rubida, P. McInerney, J. Erickson, J. Benjamin, C. Duhaime, K. Quam, B. Hall, E. Tonn; 2nd Row; J. Schmitz, J. Schmitz, J. Strand, J. Erickson, K. Pratt, S. Rasmussen, S. Ekren, L. Anderson, K. Donnelly, R. Hanson, A. Fennel, G. Oden, L. Bird, R. Boldenow, D. Jolin, J. Parsons, J. Chicoine, A. Hanson; 3rd Row; B. Quam, P. Rosenbaum, J. Fennel, T. Schmitz, L. Olson, L. Myers, B. Quam, J. Swoyer, G. Horton, C. Landers, C. King, J. Thomas, P. Erickson, D. Johnson, J. Beebee, L. Wingett, J. Matson, L. Gill, G. Hanson, J. Beebee

introducing the pointers



Left to Right: 1st. Row; Joseph Parsons, Darrell Brewer, Arne Fennel, Robert Gary Wingett, Robert Hanson, James Olson, 2nd. Row; Ronald Rosenbaum, Arden Steve McInerney, Steve Pace, Roger Boldenow, Richard Benjamin, James Mayer, Selby, Larry Bird, Thomas Bird, Thomas Curry, Danny Fullenkamp, David Chicoine

ELK POINT HIGH SCHOOL FOOTBALL RECORD 1962 - 1963

4 Wins and 5 Losses

| | |
|-----------------------|----|
| Brandon | 14 |
| Centerville*** | 14 |
| Alcester*** | 12 |
| Hurley (Homecoming)** | 0 |
| Heelan Sophs.* | 18 |
| Parker** | 32 |
| Beresford**** | 26 |
| Lennox** | 45 |
| Akron | 6 |

| | |
|-----------|----|
| Elk Point | 0 |
| Elk Point | 0 |
| Elk Point | 19 |
| Elk Point | 20 |
| Elk Point | 19 |
| Elk Point | 0 |
| Elk Point | 6 |
| Elk Point | 0 |
| Elk Point | 20 |

* Home Games not Conference
 ** Home and Conference Games
 *** There and Conference Games



Raynor, Gerald Hanson, Craig McInerney, John Beebee, David Johnson, Larry Gill, Hanson, David Girard, Jeff Chicoine, Larry Austad, James Beebee, Larry Cheney 3rd. Row; Robert Timm, David Christensen, David Cates, Keith Ashmore, Orin Ronnie Helgerson, James Swoyer, Dick Fennel, Gerald Diggins, George Slavik.



Coach Timm

From my vantage point in the press box this season, I could see that the Pointers were handled expertly with the sure figuredness and quick thinking of Coach Robert Timm. Executing and tricky but excellent job of zig-zagging and out-maneuvering the opposition describes the ready position of each player.

pointers leap ahead



Front Row, Left to Right; K. Ashmore, J. Beebee, D. Girard, T. Bird, P. Erickson, J. Olson, C. McInerney, J. Beebee, J. Parsons; 2nd Row; Mr. Slavik, J. Myers, R. Hanson, D. Fennel, A. Hanson, G. Hanson, S. McInerney, M. McInerney, J. Chicoine, T. Albin, D. Christensen, A. Fennel, Mr. Timm; 3rd Row; J. Summers, D. Brown, R. Rosenbaum, R. Helgersen, T. Curry, R. Boldenow, S. Pace, D. McInerney, D. Fullencamp, L. Bird, J. Callahan, G. Oden, D. Brewer, D. Rasmussen.

ELK POINT HIGH SEASON BASKETBALL RECORD

1962-1963

| <u>TEAM PLAYED</u> | <u>E.P.</u> | <u>OPPONENT</u> |
|------------------------------|-------------|-----------------|
| Wakonda* | 51 | 39 |
| Westfield* | 63 | 55 |
| Canton** | 58 | 40 |
| Hurley* | 47 | 69 |
| Alcester** | 49 | 60 |
| Alcester** (Beresford Invt.) | 38 | 45 |
| Beresford** | 51 | 44 |
| Jefferson** | 46 | 39 |
| Centerville** | 57 | 46 |
| Alcester* | 57 | 50 |
| Riverside** | 63 | 53 |
| Akron** | 74 | 47 |
| Parker** | 42 | 38 |
| Lennox* | 73 | 66 |
| Jefferson* | 68 | 33 |
| Beresford* | 66 | 58 |
| Vermillion** | 63 | 55 |

DISTRICT TOURNAMENT

| | | |
|--------------------------|----|----|
| Wakonda (At Centerville) | 61 | 49 |
| Gayville (At Vermillion) | 48 | 45 |
| Irene (At Vermillion) | 45 | 54 |

they're off & running



Parris Erickson



Jim Swoyer, Jeff Chicoine, Darrell Brewer.



Jim Swoyer, Jeff Chicoine, Gerald Hanson, Ron Rosenbaum.



David Chicoine, Jeff Chicoine, Gerald Hanson, Tom Curry.



David Girard



Entire Team

TRACK TEAM



CAPTAIN OF TRACK TEAM
PARRIS ERICKSON



Left to Right: 1st. Row; Orin Selby, James Olson, David Girard, Paris Erickson, Thomas Bird, Jeffory Chicoine, Thomas Curry. 3rd Row; Keith Ashmore, Dennis Brown, Gerald Hanson, David Cates, Dick Fennel, Robert Hanson, Coach Timm. 3rd Row; Coach Slavik, David Christensen, James Summers, Larry Cheney, Gary Wingett, Danny McInerney, Larry Bird, Arne Fennel, James Beebee, David Johnson. 4th Row; William Schmitz, Ronald Rosenbaum, Ronald Helgerson, Steven Pace, Danny Fullencamp, Larry Austad, James Swoyer, Gregg Oden, John Beyer, Darrell Brewer.

victory, victory!



Left to Right: 1st row; Elaine Tonn, Linda Benjamin, Sharon Donnelly, Patsy McInerney, Jeanine Erickson, 2nd row; Susan Rasmussen, Myra Olson, Jean Benjamin, Jane Chaussee, Patty Landers.



Jean

Susan



Myra

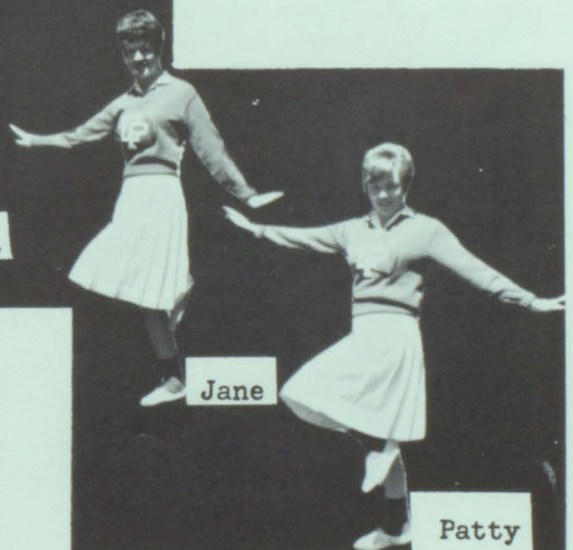

Jane

Patty

Those chosen in the year 1962 by the American Legion to represent Elk Point High School at Boys' and Girls' State were Larry Gill and Janice Fennel, John Beebee and Louise Myers. They were chosen for scholastic standing, leadership in the school and community, and character.



trained leaders



Those chosen in the year 1963 by the American Legion to represent Elk Point High School at Boys' and Girls' State were David girard and Glenadine Horton, and Joe Parsons and Myra Olson. They also were chosen on scholastic standing leadership in the school and community, and character.

take part in co-op camp



In 1962 Gerald Hanson and Kay Quam, and in 1963 , Jeff Chicoine and Lorraine Ruhaak were chosen by the Farmers Elevator of Elk Point to attend the Co-op Youth Camp held at William Jewell College in Liberty, Missouri. The purpose of the trip was to increase leadership abilities and teach the importance of Co-ops.

our teens against polio



Left to Right; Kay Quam, Jerri Swoyer, Parris Erickson, Larry Gill.

BACCALAURATE SPEAKER



REV. PALS

a memorable event

SIGMA ALPHA EPSILON AWARD



Janice Fennel is shown receiving a scholarship consisting of \$100, given by the Sigma Alpha Epsilon organization. Mrs. Janet Shuff gives the award.

29 SENIORS RECEIVE DIPLOMAS



John Beebee, president of the Senior Class, is shown accepting his diploma from Wayne Christensen, president of the School Board.

GRADUATION SPEAKER



MR. DON STONE

several receive awards

P.E.O. ENGLISH AWARD



For making the most improvement in four years of English Trudie Talbott received the P.E.O. English Award.

V.F.W. \$100. SCHOLARSHIP



On the receiving end of a \$100 scholarship award of the V. F. W. was Michael McInerney. Commander Russell Pratt gives the award.

AMERICAN LEGION CITIZENSHIP AWARD



The outstanding girl in the Senior Class to receive the American Legion Citizenship Award is Rita Clifford. The Award is being given to her by Mark Jones.

AMERICAN LEGION CITIZENSHIP AWARD



The outstanding boy in the Senior Class to receive the American Legion Citizenship Award is Larry Gill. The award is being given by Mark Jones.



In the year 1963 the girl chosen by the faculty as a Daughter of the American Revolution was Kay Quam. She was chosen on her scholastic position leadership in the school and the community, and character.

d . a . r .

betty crocker

The winner of the Betty Crocker Award this year was Janice Fennel. Rating very high in the test which she took, she was placed in the National Contest. Janice received a bronze medal.



HOMECOMING ROYALTY



The tension had been building up all week long and by Thursday, everyone had caught some of the excitement. Throughout the gym that mournful whisper of "I wonder who will be king and queen," and "Oh, I hope..." could be heard. Finally the court herald, Louise Myers, made her way to center stage. "Here ye, Here ye, I now proclame the royalty for 1962 to be King Craig and Queen Elaine."

Entering the beautifully decorated gym were crown bearers, Craig Abraham and Tim Hall, followed by flower girls, Jean Hall and Carla Girard. Next to enter were Queen Elaine and King Craig followed by their Senior attendants John Beebee and Janice Fennel and Gerald Hanson and Kay Quam. Next in the royal court came Sheryl Ekren and Myra Olson followed by Jeanne Benjamin and Marie Broderson. Following the Coronation exercises a huge bonfire began two wonderful days in the lives of these students ----- two days that they will never forget.

On Friday forenoon, Elk Day, all was started by a Pep Meeting, after which everyone attended a free show at the State Theater, courtesy of the Chamber of Commerce.

In the parade that afternoon the sophomore class float, "Expecting a Victory", won first place, second prize was awarded to the Junior class, and third place to the Senior class.

That evening the Pointers won a victory over the Hurley Bulldogs, 20 to 0. After the game the students' weekend was brought to an end with a Homecoming Dance.

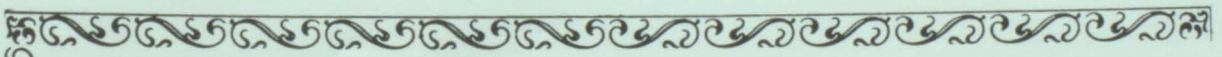





Senior Attendants: John Beebee
and Janice Fennel.

attendants of '63



Senior Attendants: Gerald Hanson
and Kay Quam.

JUNIOR



MYRA OLSON

JUNIOR



SHERYL EKREN

SOPHOMORE



JEANNE BENJAMIN

FRESHMAN



MARIE BRODERSON



prize winning floats



SOPHOMORE



JUNIORS



SENIOR



FRESHMEN



LAMONT SCHOOL



CINDERELLA AND PRINCE CHARMING

cinderella's grand ball

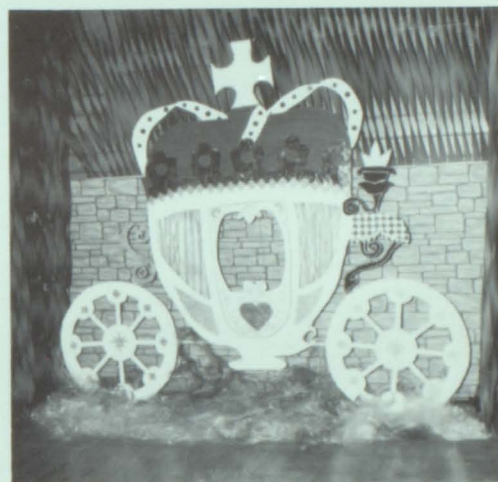

CINDERELLA'S GOLDEN COACH

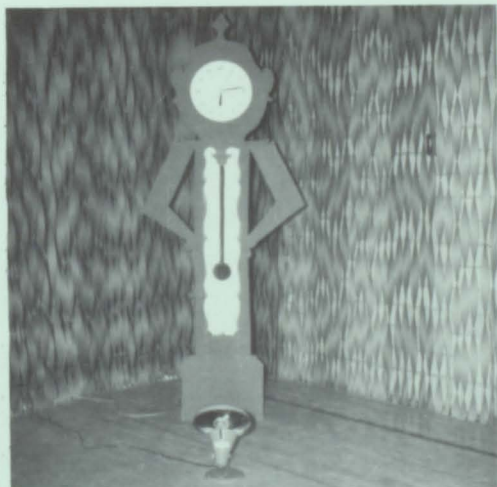

"THE CLOCK WILL KEEP WATCH OVER
CINDERELLA."

roman holiday

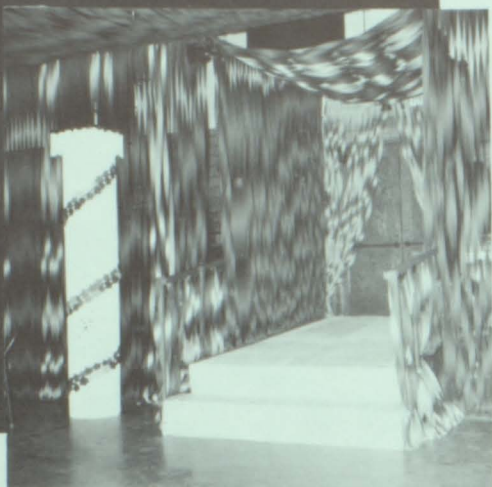

ENTRANCE TO THE PALACE

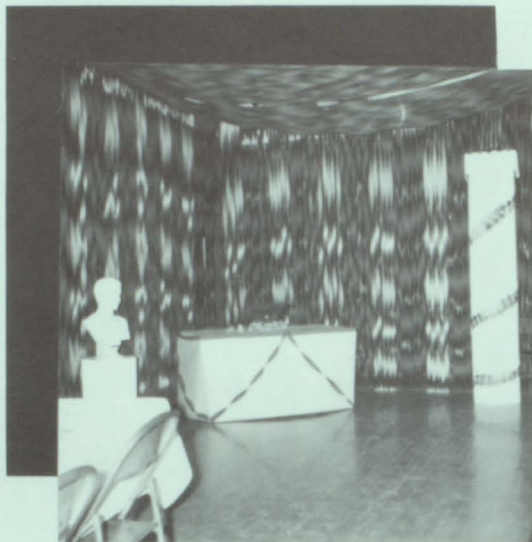

"PUNCH TABLE"



BEN HUR AND HIS FOUR
WHITE HORSES.

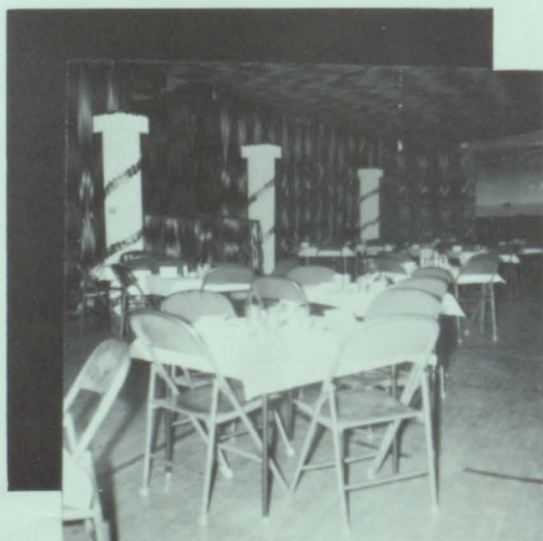

INSIDE THE ROYAL PALACE

We The Students

realize the inevitability of wasted hours were we to seek knowledge without the guidance of others. For this reason we understand the importance of such an efficiently-run plant where this knowledge can be conveyed from teacher to student. The administration of the "Plant", our school, is of primary importance to us.

Therefore:

We, the students, wish to express our gratitude to the administration and staff of Elk Point High School each of whom has aided us in countless ways. We take this opportunity to pay tribute to their constant activity in our behalf---the wisdom of their experience---as well as their readiness to assist us in our undertaking, whether they be academic, athletic or social---and the many hidden tasks they perform, which all contribute to the smooth functioning of our school.

advertising



THE LEADER-COURIER



FERDIG'S BODY SHOP



THE BANK OF UNION COUNTY



RENFRO VARIETY



BUSKER'S IMPL. CO.



THE PRAIRE BOWLING ALLEY



GREAT PLAINS SUPPLY COMPANY



SOLBERG'S



BUD'S RECREATION HALL



JOE MC CUE



WAYNE CHRISTENSEN, LAWYER



GAMBLES STORE,
FRANK & ESTER TEPLY

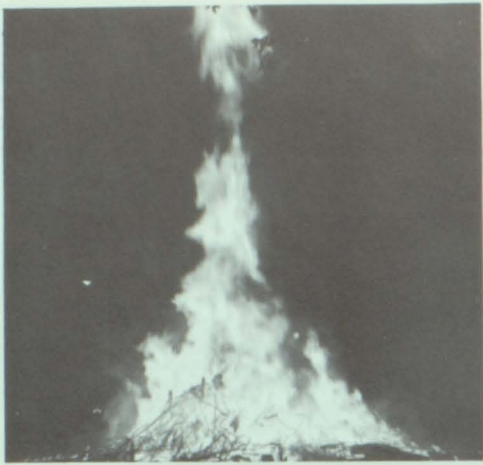

ELK DAY BONFIRE
PIONEER DRUG CO



SNACK LINE FOLLOWING PARTY
HOOVER DANCE SCHOOL



PAIRS
MURPHY & DONELY, LAWYERS



LUNCH LINE FOLLOWING PROM
FARMER'S ELEVATOR



SWEETHEART QUEEN AND KING
ISAAK CLINIC, CHIROPRACTOR



SEW-VAC-WHITE
409 PEARL
SIOUX CITY, IOWA
PHONE 8-5557



PETERSON DRUG STORE

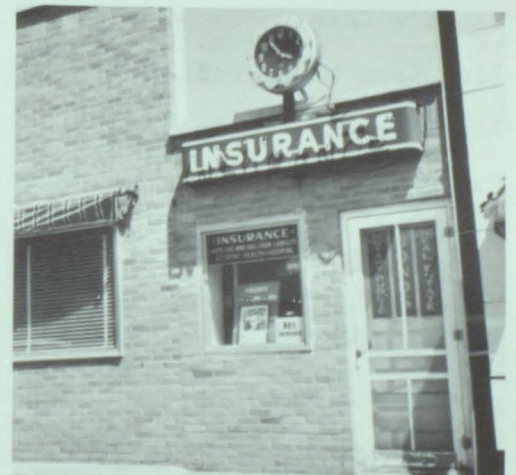

RUBIDA INSURANCE

| | |
|--------------------------------|-------------------------------------|
| Sanitary Market | Jacobsen Bakery.....Vermillion |
| Halverson's Hardware | Willson Florist.....Vermillion |
| Dr. D. A. Benson, Chiropractor | Sletwold Florist.....Vermillion |
| Dr. James Slattery, Dentist | Brady Imp. Co.Vermillion |
| Busy Bee Cafe | Vermillion Body Work....Vermillion |
| Clifford C. Oden, Lawyer | Hannys' Clothing.....Vermillion |
| Elk Point Cleaners | Meisenholder's.....Vermillion |
| Charlie's Sinclare Service | Sadoff's Clothing..Sioux City,Iowa |
| Bird's Beauty Shop | Sportsman's Inc. ..Sioux City,Iowa |
| Patton's Gas Service | Olsen's Sporting...Sioux City,Iowa |
| Hoffman's Standard Service | Robert's Dairy.....Sioux City,Iowa |
| Dr. W. H. Fairbanks, M.D. | Coca-Cola Inc.Sioux City, Iowa |
| R. E. A. | Dirk's Chevy.....Akron,Iowa |
| Callahan Oil Company | Hummel Hardware.....Westfield,Iowa |
| Bernard's Locker Service | Kent Drug.....Jefferson So.Dak |
| Jackson's Phillip 66 Service | Sinclare Service..Jefferson So.Dak |
| I. P. S. | Farmer's Elevator.Jefferson So.Dak |
| Hammitt's Standard Service | Hawarden Cleaners....Hawarden,Iowa |
| DeBuhr's Sinclare Service | Edler's Grocery...Jefferson So.Dak |
| Leona's Cafe | |
| King Korn Launderette | |
| Nickle's Gas Transport | |
| Matson's Tractor Service | |
| Donelly's Grain Elevator | |
| Treloar's Beauty Shop | |
| Elk Motel | |
| Osland's Barber Shop | |
| Riversioux Park, Grace Crill | |

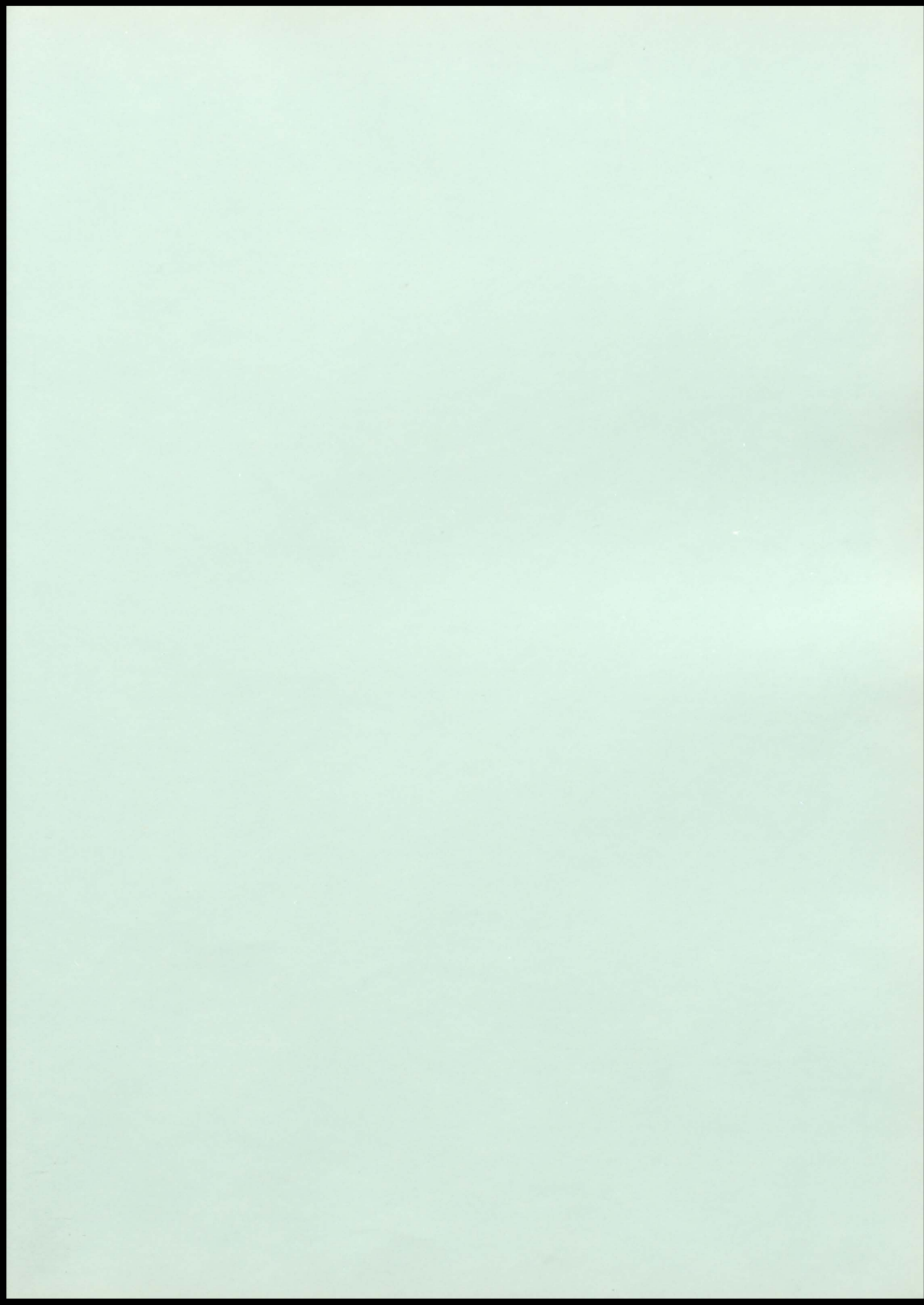

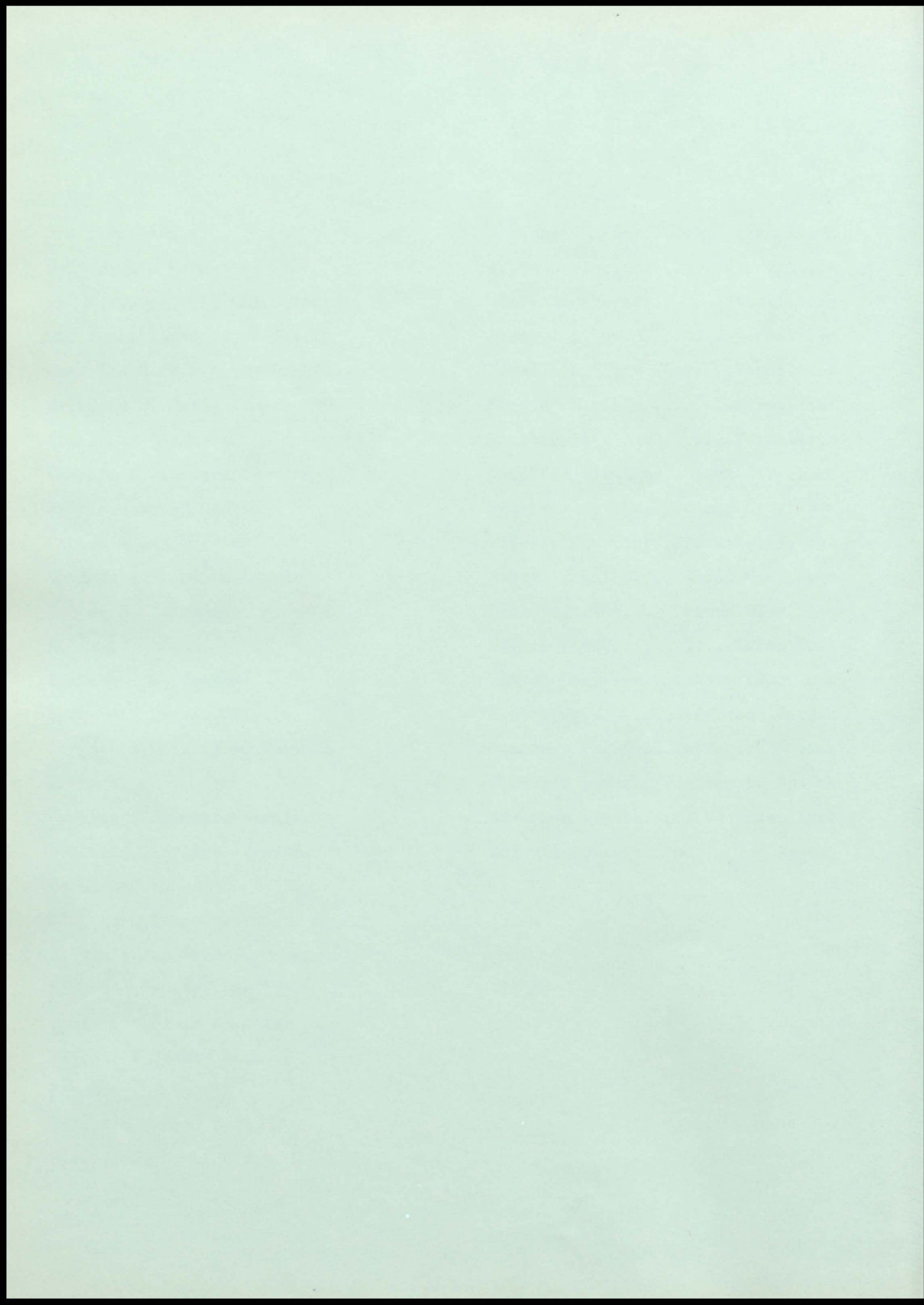

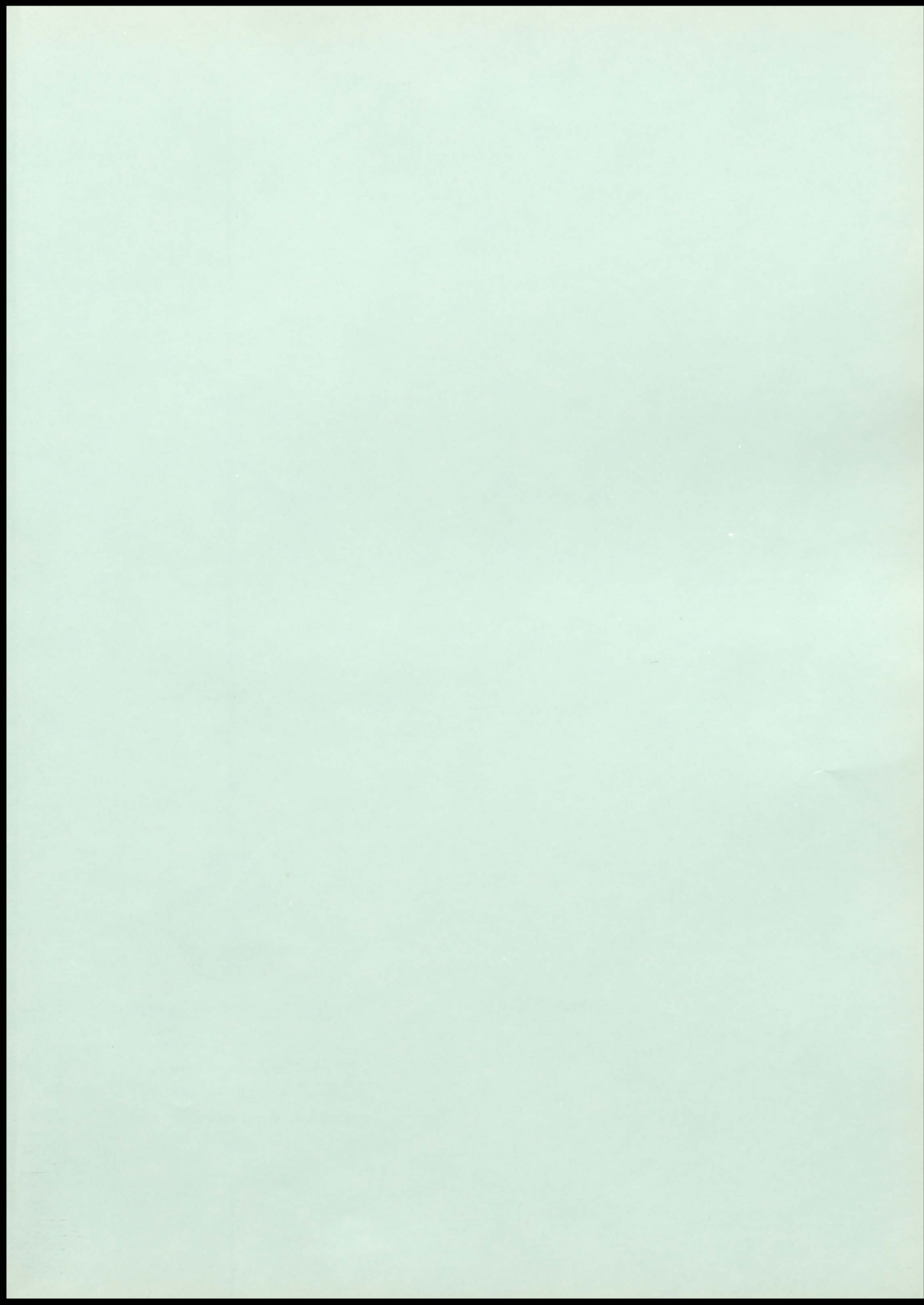

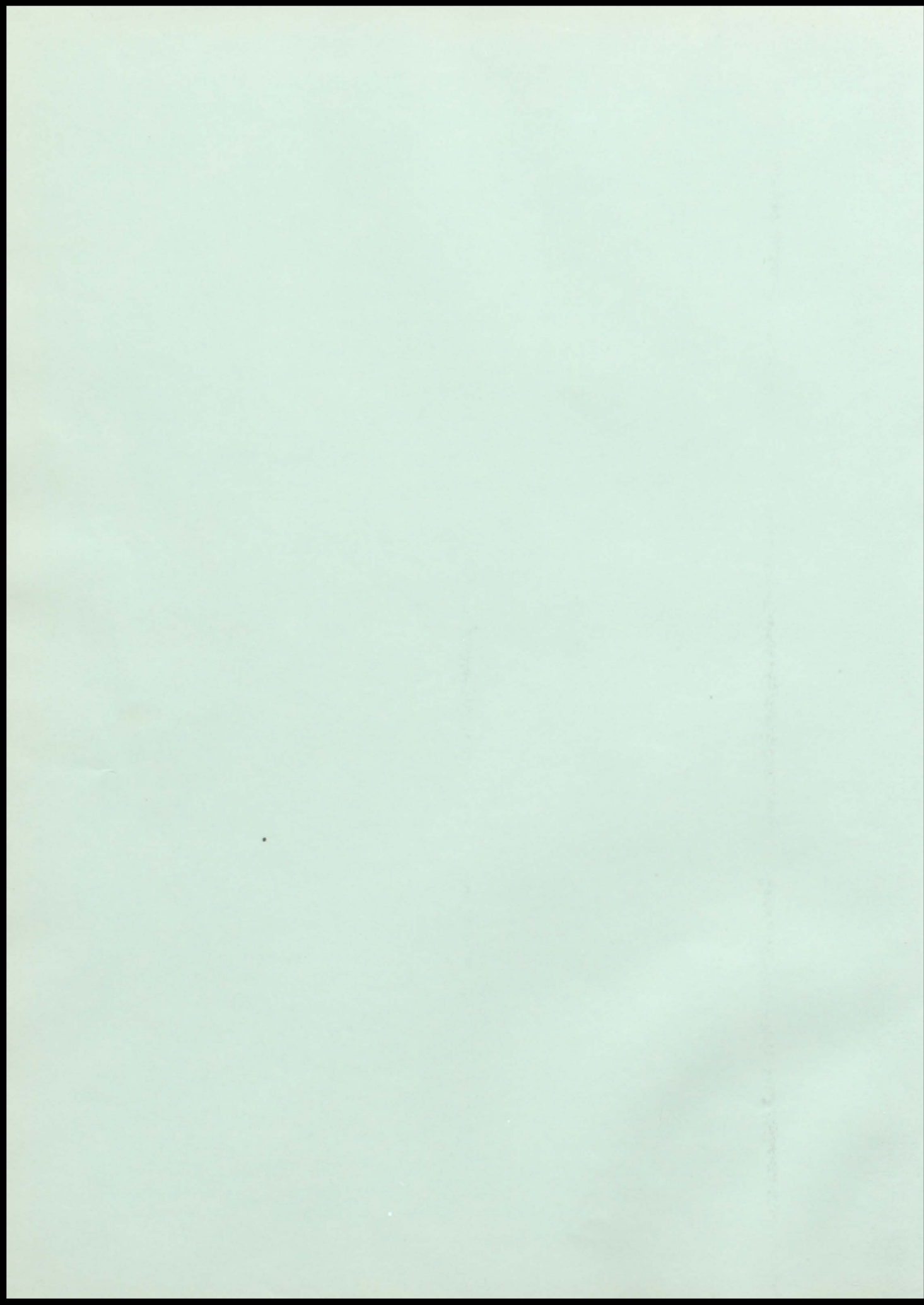



INTER-COLLEGIATE PRESS

Kansas City — Winnipeg

Publishers — Manufacturers

Yearbooks — Yearbook Covers

Diplomas — Graduation Announcements

USA





