

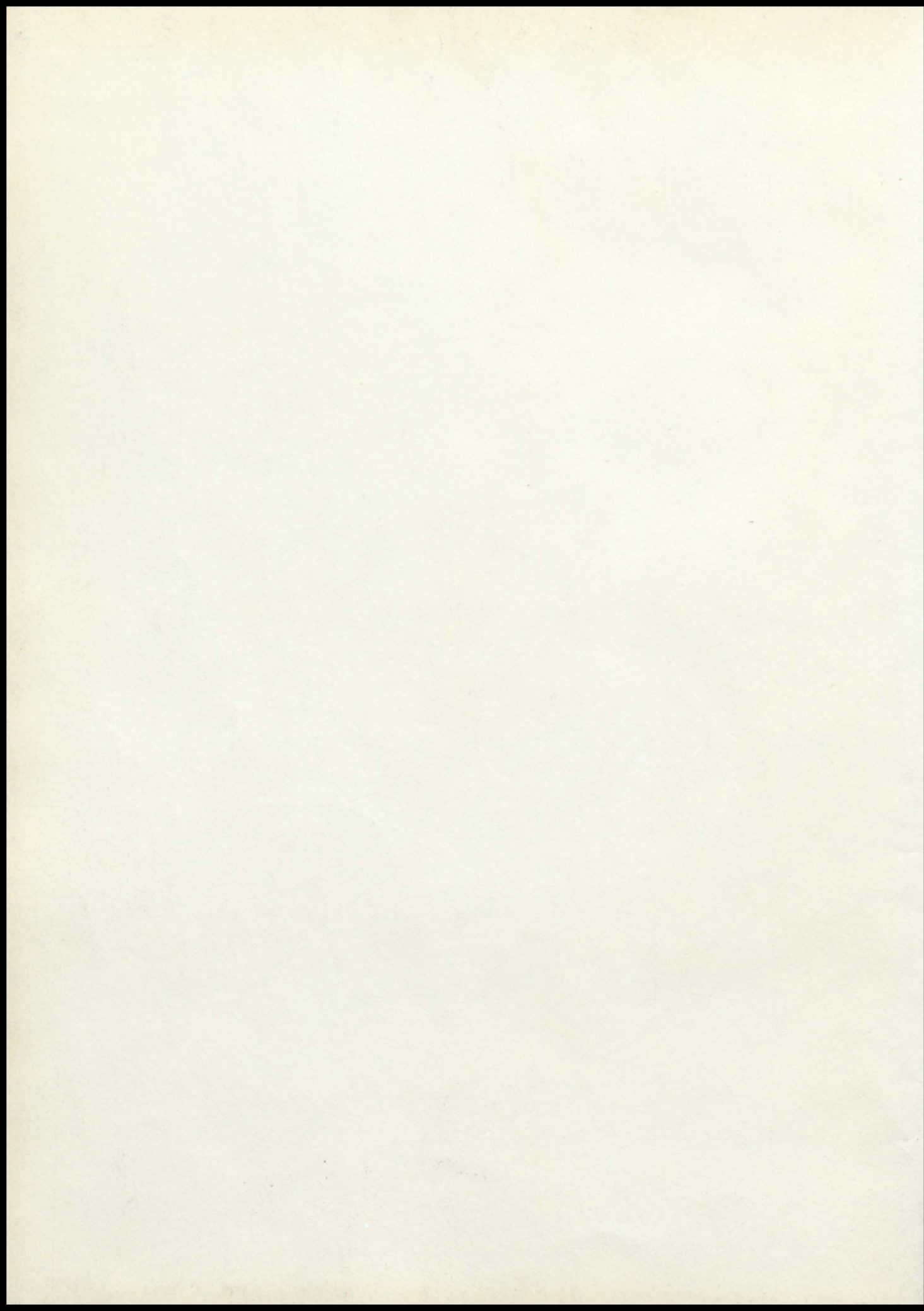

***The 1961 Elk***









How  
The  
Time  
Flies

# The Elk

## Class of 1961



Elk Point High School

Elk Point

South Dakota

# Dedication



TO YOU, OUR PARENTS:

With much pride and pleasure we dedicate the "Elk" of 61' to our parents, who have given us understanding and guidance throughout the years of our life.



# Annual Staff



Co-Editors.....	Mike Smythe
.....	Deanne VanBockern
Business Managers.....	Gary Quam
.....	James Walsh
.....	Valerie Hladky
.....	Lynne Chaussee
.....	Thomas Kavanaugh
Typists.....	Colleen Clifford
.....	Mary Ellen Stotz
Art.....	LeRoy Simons
.....	Sharon Pennington
Humor.....	Karan King
.....	Joan Schmitz
.....	Faye Broderson
Music.....	Betty Tramp
.....	Helen Bihlmeyer
Dividers.....	Sarah Stamer
.....	Sharon Pennington
Sports.....	James Walsh
Advisor.....	Mr. Myklegard
Photographers.....	T. H. Rivers
.....	Richard Bigelow

# Board of Education



Left to Right: Supt. Donald Jacoby, Ray Solberg, John Curry, President; John Beebee, Verne VanBockern, Wayne Christensen.

## Administration And Faculty



Superintendent Donald R. Jacoby  
"Personality is a great asset!"



Principal William L. Walsh  
"Back in Amarillo."  
Freshmen Math  
Commercial



Al Gorseth  
 "A quiet tongue shows a wise head."  
 Biology and General Science



Elizabeth Bristow  
 "Wisdom comes to no one by chance."  
 English



Roger McCain  
 "Have fun you only live once."  
 Social Studies



Delores Vondrak  
 "Thought and virtue work in silence."  
 Home Economics



Gary Yocum  
 "Bet I could teach that short-hand class."  
 Band and Vocal



Arthur Tonn  
 "Swift to hear; slow to speak;  
 slow to wrath."  
 Agriculture



Richard Bigelow  
 "His heart is as big as all of  
 Texas."  
 Math and Science

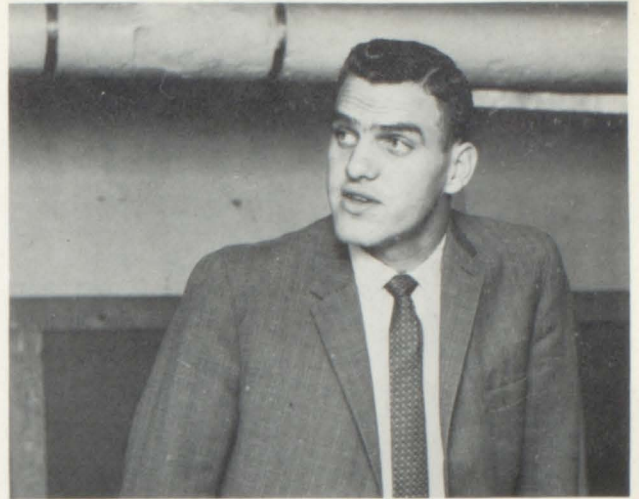

R. Verdell Abraham  
 "A teacher, and an athlete and a  
 father as well."  
 Coach



Karen Owens  
 "Where there's mischief  
 a'brewin, she's doing  
 the stiring."  
 English and Spanish



George Slavik  
 "A journey of a thousand  
 miles begins with one pace."  
 Coach



Charles Myklegard  
 "Beware, I may do something  
 clever yet."  
 Commercial



Earl Hewitt  
 Bob Livingston  
 Custodians



Gladys Williams  
 Secretary



Mrs. Magenot  
 Mrs. Patnaude  
 Lunch Room Cooks

Last  
Time

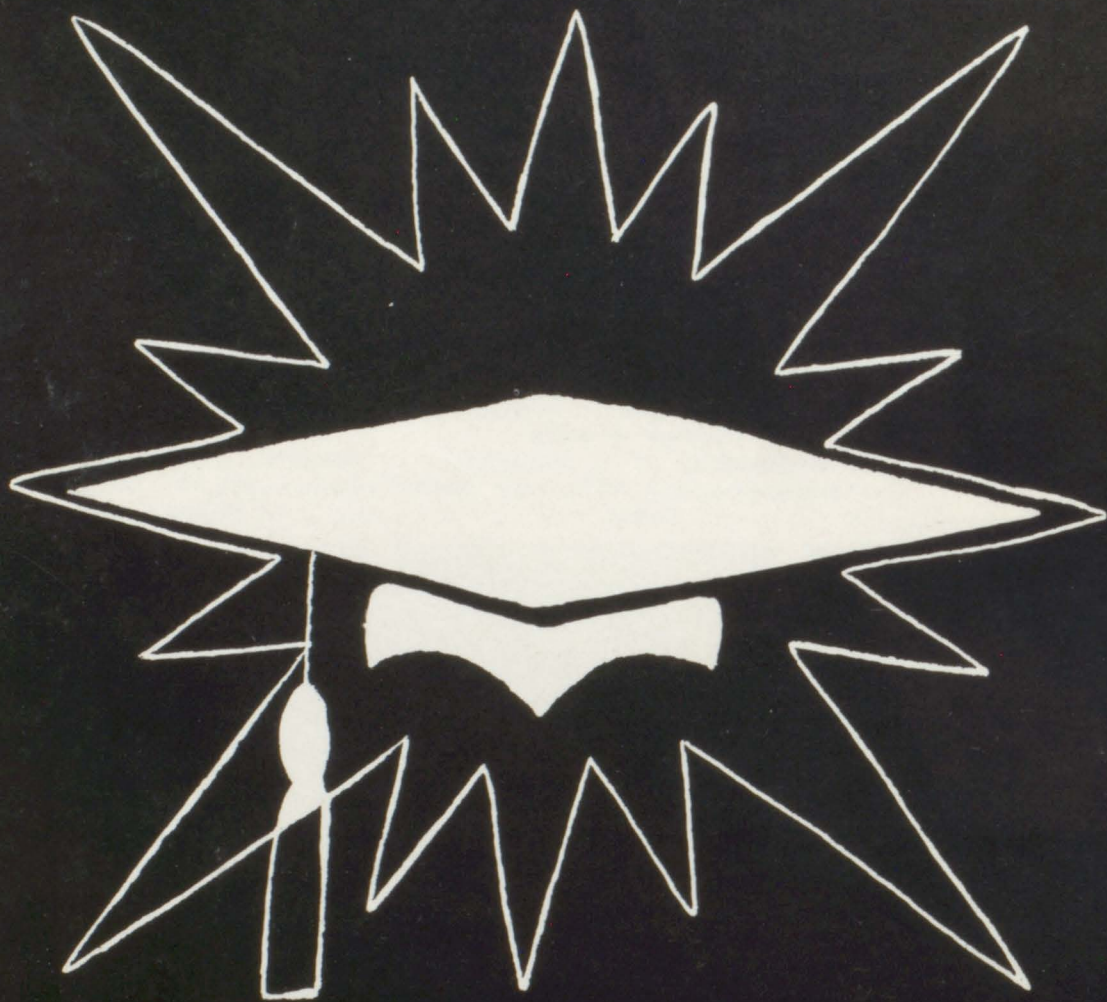

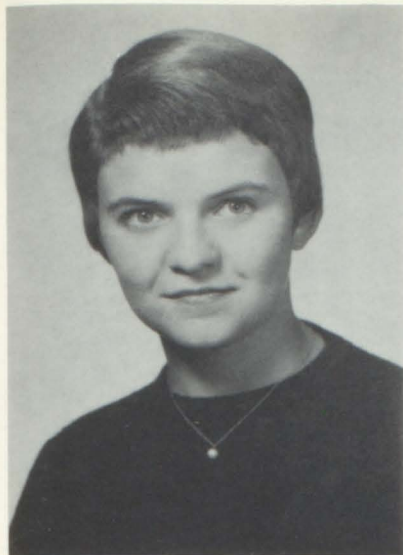

HELEN ELIZABETH BIHLMeyer  
 "She may not be a Ford, but she  
 sure can rattle on."  
 Girls' Glee 1234; Mixed Chorus 12  
 34; Vocalist 3; Band 4; Pep Club 34;  
 Librarian 23; Girls' State 3; Paper  
 Staff 3; Declam 1234; Class Play 3;  
 Science Club 4; Accompanist 3; An-  
 nual Staff; Attendant 4.



GARY BOLDENOW  
 "Time tells on a man, especially  
 a good time."  
 Boys' Glee 34; F. F. A. 1234;  
 Basketball 1234; Annual Staff.



FAYE BRODERSON  
 "Eight-thirty the bell has rung;  
 nine o'clock and here I come."  
 Girls' Glee 123; Mixed Chorus 12  
 3; Pep Club 34; Librarian 14;  
 Paper Staff 1234; Declam 1234;  
 Class Play 3; Annual Staff.



LYNNE CHAUSSEE  
 "This little lass is the queen of  
 our class."  
 Girls' Glee 13; Mixed Chorus 3;  
 Pep Club 34; Librarian 4; Paper  
 Staff 1234; Declam 2; Cheerleader  
 4; Class Play 3; Science Club 4;  
 Attendant 1; Annual Staff 4;  
 Queen.



JAMES DONNELLEY  
 "Who will entertain the students  
 when I'm gone?"  
 Boys' Glee 1234; Mixed Chorus 12  
 34; Band 123; Class Play 3; F. F.  
 A. 1234; Football 124; Athletic  
 Club 4.

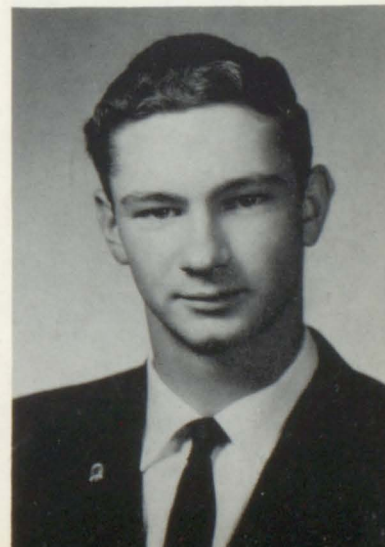

GARY ESLICK  
 "The most I want to get out of  
 school is myself."  
 Boys' Glee 1234; Mixed Chorus 1234;  
 Band 1234; Class Officer 14; Basket-  
 ball 1234; Football 1234; Track 12  
 34; Student Council 14; Athletic  
 Club 4; All State Chorus 23; Brass  
 Quartet 23; Attendant 4; Vocalist  
 23; Mixed Octet 3; Instrumentalist 2.



GAROLD E. FERDIG

"A man after his own heart, tho he'd rather a girl were after it." Boys' Glee 234; Mixed Chorus 23; Vocalist 3; Basketball 1234; Track 12; Football 1234; Athletic Club 4.



KELLY GEORGE

"It's hard to be serious; I'd rather laugh." Boys' Glee 123; Mixed Chorus 123; Band 123; Class Play 3; F.F.A. 1234; Basketball 123; Football 34; Track 123.



JANIS GIRARD

"Nothing is really work unless you would rather be doing something else." Girls' Glee 123; Pep Club 34.



VALERIE ANN HLADKY

"If brains were power, she'd be a munitions arsenal." Girls' Glee 1234; Mixed Chorus 1234; Band 1234; Pep Club 34; Librarian 34; Paper Staff 1234; Declam 1234; Class Play 3; Cheerleader 134; Girls' Sextet 34; Mixed Octet 3; Science Club 4; Business Manager for the Annual.



R. THOMAS KAVANAUGH

"Here is the joker of the cards." Football 1; Business Manager for the Annual.



KARAN KING

"I don't care how you spell my name ---I'll change it anyway." Girls' Glee 1234; Mixed Chorus 1234; Vocalist 1234; Pep Club 34; Science Club 4; Librarian 234; Paper Staff 1234; Mixed Octet 3; Annual Staff 4.

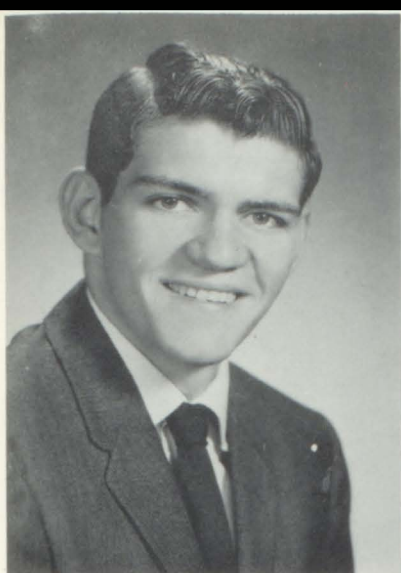

ROBERT E. McKELVEY  
 "Aw shucks, I'm not really a hero."  
 Basketball 34; Football 4. Bob  
 transferred from Jefferson his  
 "unior year.



WILLIAM R. MILLS  
 "I wish I were rich instead of so  
 darned handsome."  
 Boys' Glee 34; Mixed Chorus 34;  
 Class Play 3; Football 4; Basket-  
 ball 34; Track 34; Athletic Club 4;  
 Science Club 4. Bill transferred  
 from Jefferson his Junior year.



GARY MOLZEN  
 "The less there is to learn; the  
 less there is to forget."  
 Boys' Glee 123; Mixed Chorus 123;  
 Band 12; Class Officer 1; Class  
 Play 3; Basketball 123; Football  
 123; Track 123; King.

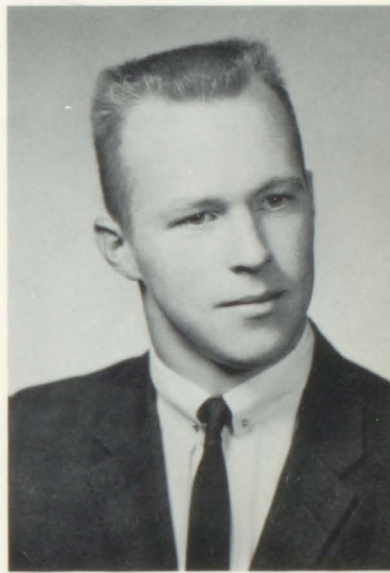

BOB MUNHOFEN  
 "Behold! A scholar!"  
 Boys' Glee 2; Mixed Chorus 2; F.F.  
 A. 1; Football 124; Track 3.



SHARON PENNINGTON  
 "She exceeds in all she undertakes."  
 Pep Club 34; Majorette 4; Class Of-  
 ficer 4; Annual Staff; Cheerleader  
 4. Sharon transferred here from  
 Dayton, Ohio during her Junior year.



MELVIN PIES  
 "He's so bashful his voice blushes  
 when he uses it."  
 Football 4; Boys' Glee 34; Mixed  
 Chorus 34.



NANCY JUDITH PRATT  
 "A ring on the finger is better than two on the phone."  
 Girls' Glee 123; Mixed Chorus 123;  
 Vocalist 1; Pep Club 4; Declam 1.

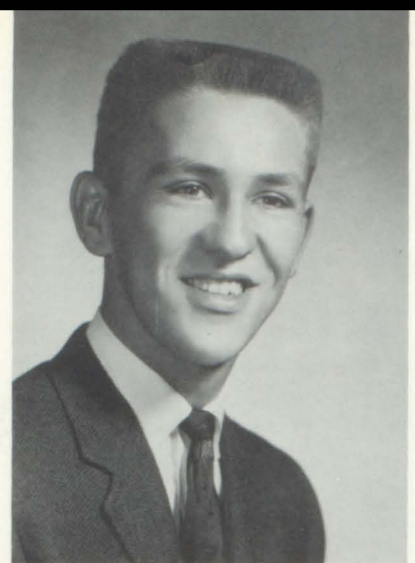

GARY QUAM  
 "Late hours are bad for one, but okay for two."  
 Boys' Glee 34; Class Officer 2;  
 Boys' State 3; Student Council 34;  
 F. F. A. 12; Basketball 12; Track 123;  
 Football 1234; Science Club 4;  
 Letterman Club 34; Athletic Club 4;  
 Annual Staff.



JOY RAYNOR  
 "So nice to be natural when you're naturally nice."  
 Girls' Glee 123; Pep Club 34.



JOAN SCHMITZ  
 "It is better to be little and shine than be big and cast a shadow."  
 Girls' Glee 1234; Mixed Chorus 1234;  
 Pep Club 34; Annual Staff; Declam 234;  
 Class Play 3.



LEROY SIMONS  
 "Questions don't bother me; it's the answers."  
 Annual Staff 4. LeRoy transferred from Cincinnati his Senior year.

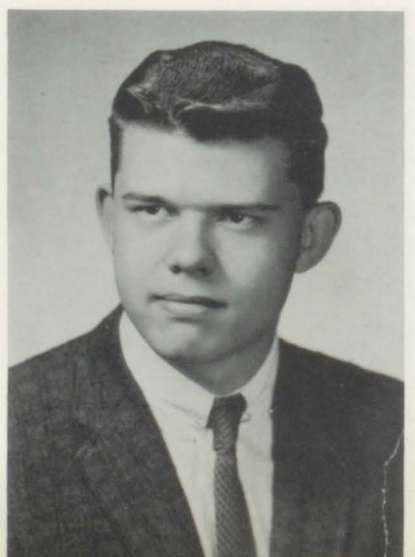

MIKE SMYTHE  
 "Girls are bothersome; but I like to be bothered."  
 Boys' Glee 34; Mixed Chorus 34;  
 Vocalist 34; Band 1234; Class Officer 3;  
 Paper Staff 24; Class Play 3; Basketball 1;  
 Science Club 4; Brass Quartet 234;  
 Instrumentalist 2; Editor for the Annual.



SARAH ANN STAMER  
 "She talks her way in and out of everything."  
 Girls' Glee 134; Mixed Chorus 1; Pep Club 34; Paper Staff 34; Annual Staff 4; Declam 134; Class Play 3; Cheerleader 4; Sextet 1; Spanish Club 3.



MARY ELLEN STOTZ  
 "What would I tell my grandchildren if all I did was study."  
 Girls' Glee 12; Pep Club 34; Declam 23; typist for the Annual.



JUDITH ANN SUMMERS  
 "We who are quiet are not necessarily asleep."  
 Girls' Glee 1; Pep Club 34; Librarian 34; Paper Staff 1234; Declam 34.



BETTY TRAMP  
 "I sit up nights trying to figure out how to get more sleep."  
 Girls' Glee 1234; Mixed Chorus 1234; Band 1234; Pep Club 34; Student Council 2; Annual Staff; Trio 4; Cheerleader 1234; Attendant 34.



DEANNE VANBOCKERN  
 "A girl of cheerful yesterdays and confident tomorrows."  
 Girls' Glee 1234; Mixed Chorus 1234; Vocalist 234; Band 234; Pep Club 34; Librarian 4; Class Officer 23; Student Council 3; Declam 3; Paper Staff 234; All State Chorus 23; Science Club 4; Mixed Octet 3; Editor of the Annual.

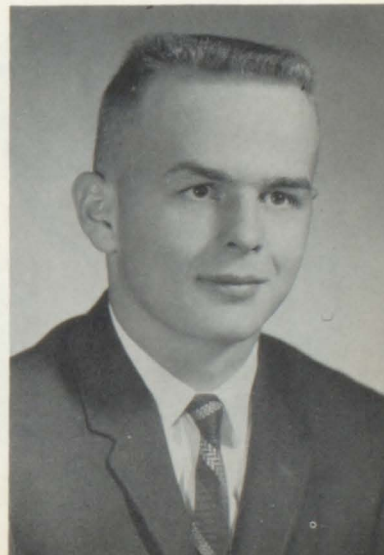

JIM WALSH  
 "All of his interests lie in athletics---well, most of them."  
 Boys' Glee 34; Mixed Chorus 34; Vocalist 3; Band 1234; Class Officer 4; Paper Staff 123; Annual Staff 4; Class Play 3; Basketball 1234; Football 1234; Track 1234; Science Club 4; Athletic Club 4; Brass Quartet 1234; Trumpet Trio 1234; Attendant 4.



LEWIS WEINBERG

"He was once caught studying, but  
lived down the reputation."  
Boys' Glee 34; Mixed Chorus 34;  
Football 4; Athletic Club 4.

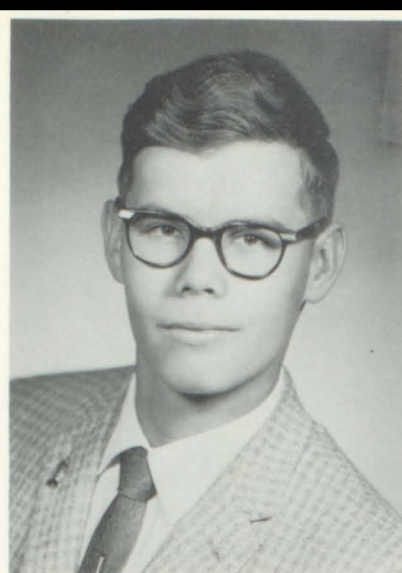

LAVOY WRIEDT

"Strange he seems to think school  
is a place to study."  
Boys' Glee 34; Mixed Chorus 34;  
Band 234; Science Club 4; F. F. A.  
12; Instrumentalist 34; Annual  
**Staff.**

CLASS FLOWER

Carnation

CLASS COLORS

Mauve and Silver

CLASS MOTTO

"Today we follow;  
tomorrow we lead."

# Long Long Ago



Mary Ellen



Bob M.



LeRoy



Jim D.



Karen



Gary Q.



Valerie



Deanne



Lynne



Sarah



Nancy



Betty



Joan



Tom K.



Judy



Helen



Sharon



Gary E.



Joy



Faye



Gary F.



Mike S.



Janice

62 63 64  
underclassmen

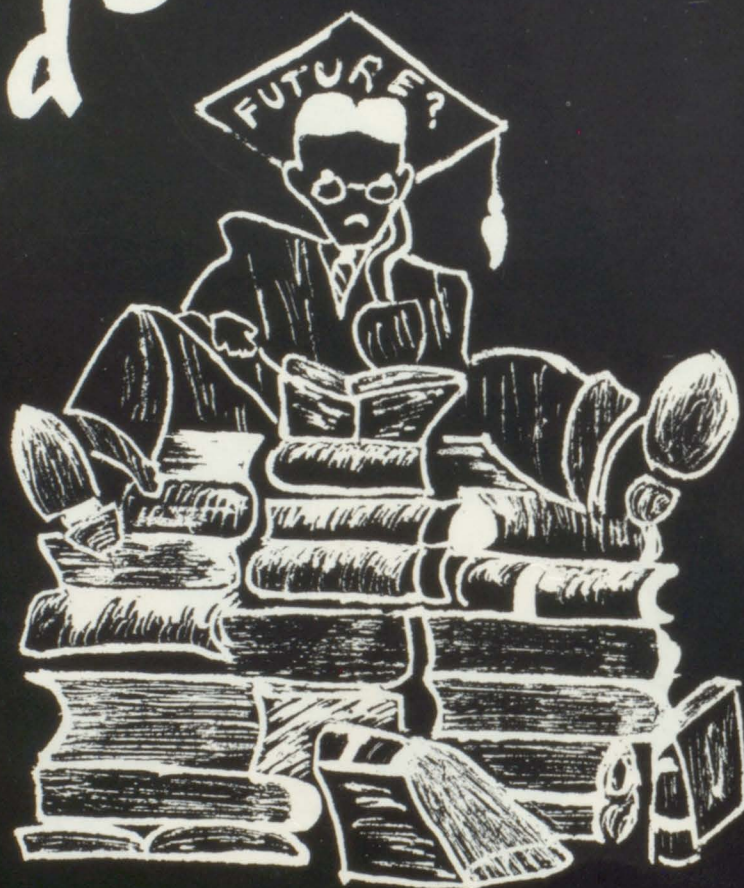

# Juniors

## Toil Over The Prom.



Lois  
Ashmore



Nancy  
Blanchard



Joe  
Brown



Suzanne  
Busker



Edward  
Callahan



Jeanne  
Card



Shirley  
Caskey



Colleen  
Clifford



Craig  
Dempsey



Joe  
Du Bray



Judy  
Ferdig



Roger  
Fletcher



Judith  
Gurney



Janet  
Hall



Dewey  
Hansen



Rita  
Hanson



Sally  
Hanson



Richard  
Helgersen



Jon  
Horton



Mavis  
Hummel



Dale  
Jepsen



Carl  
Kayl



Donald  
LaFerrier



Patty  
Myers



Geneva  
Molzen



William  
Patnaude



Estelline  
Rosenbaum



Marlyce  
Rosenbaum



Paul  
Rosenbaum



Jim  
Sanford



Dennis  
Severson



Sandra  
Skogsberg



Dorothy  
Teply



David  
VanBockern



Pat  
Walsh



Laurence  
Weddle

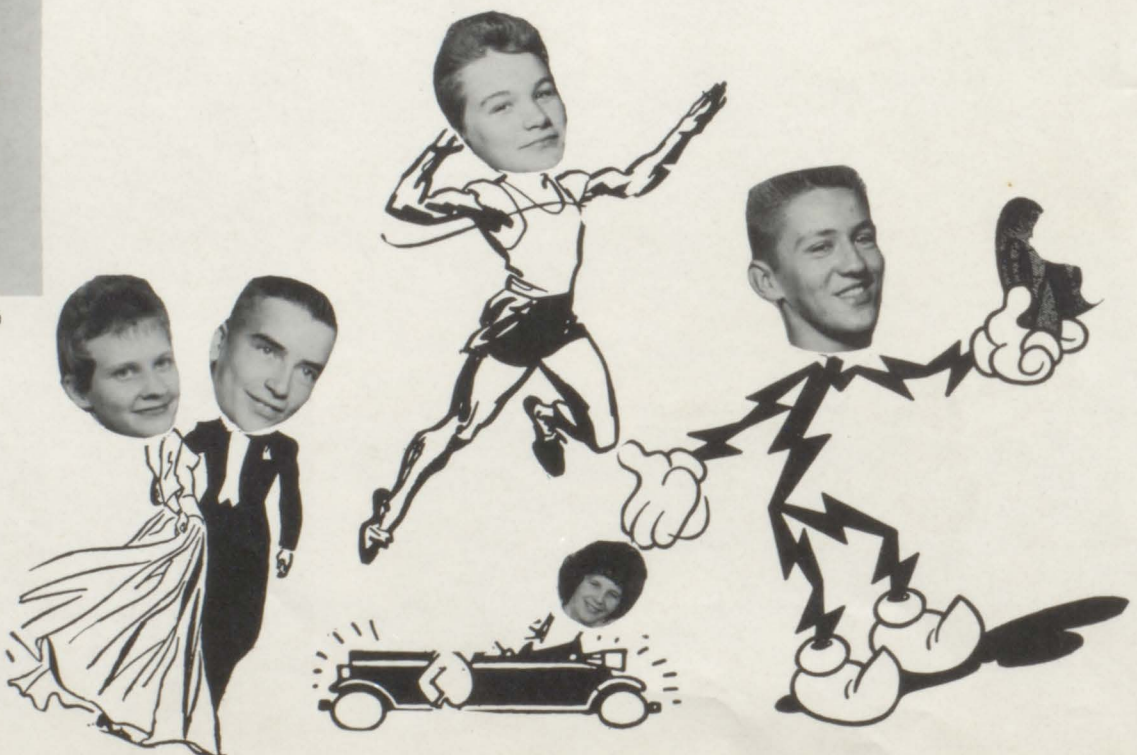

# Sophomores

Half Done, Half Left



Margaret  
Belley



Gerald  
Balke



John  
Beebee



Elaine  
Benjamin



Larry  
Cates



David  
Chaussee



Carleen  
Christensen



Rita  
Clifford



Connie  
Duhaime



Janice  
Fennel



Russell  
Ferdig



Larry  
Gill



Susan  
Hansen



Gerald  
Hanson



Karen  
Hanson



Pat  
Herrity



Bonnie  
Hicks



Donald  
Jacoby



David  
Johnson



Mary  
Kayl



Clarence  
Kneebone



Viola  
LaBrune



Joe  
Matson



Craig  
McInerney



Michael  
McInerney



Louise  
Myers



Lynn  
Olson



Rodney  
Osterbuhr



Curtis  
Peterson



Carol  
Pies



Robert  
Pies



Kay  
Quam



Robert  
Raynor



Phyllis  
Rosenbaum



Theresa  
Schmitz



Ronnie  
Simons



Sally  
Skogsberg



Judy  
Talbott



Trudie  
Talbott



Leonard  
Wingett



# Freshmen

## Initiated To Learning



Leona  
Anderson



Barbara  
Benjamin



Carol  
Beesley



Kathleen  
Brewer



Dianne  
Brown



Truman  
Bryan



Pat  
Callahan



Larry  
Cheney

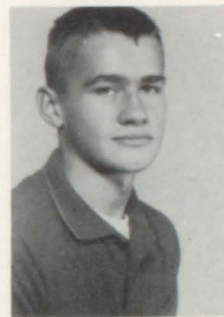

Jeff  
Chicoine



Juanita  
Crowthers



Kathleen  
Donnelly



Sheryl  
Ekren



Parris  
Erickson



Robert  
Ferdig



David  
Girard



Barbara  
Hall



Arden  
Hanson



Linda  
Hardness



Judy  
Heckathorn



Glenadene  
Horton



Joan  
Jacoby



Norma  
Kayl



Mary  
Kyte



Carol  
Kneebone



Carolyn  
Landers



Eddie  
Larsen



Stephen  
McInerney



Rolland  
Minor



Mary  
Morrison



Sarah  
Nystrom



Myra  
Olson



Joe  
Parsons



Robert  
Peterson



Jeanne  
Pratt



Richard  
Prins



Barbara  
Quam



Beverly  
Quam



Karen  
Rehling



Dennis  
Reitz



Diana  
Reitz



Janie  
Richters



Patty  
Roach



Darlene  
Rosenbaum



Lorraine  
Ruhaak



Michael  
Steckelberg



Janet  
Sullivan



Jerri  
Swoyer



Jill  
Swoyer



Julie  
Thomas



Gary  
Wingett

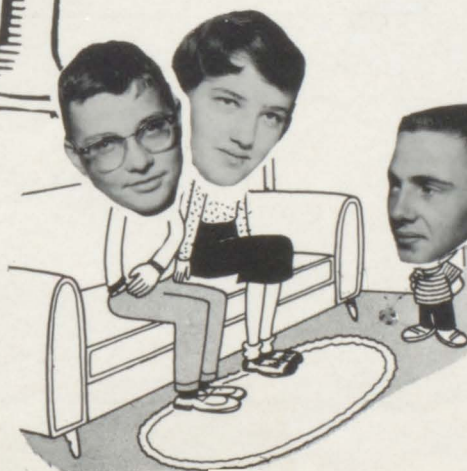
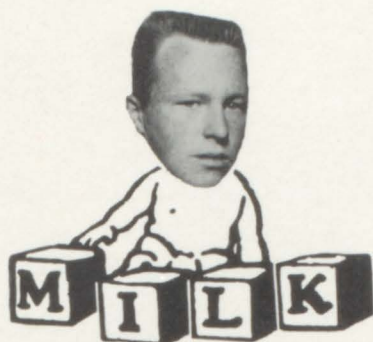

# Class Officers And Sponsors

S  
E  
N  
I  
O  
R  
S



Left to right: Mrs. Bristow, Gary Eslick, James Walsh, Sharon Pennington, and Mr. McCain.

Left to right: Jim Sanford, Carl Kayl, Miss Vondrak, Mr. Gorseth, Dianne Shearon, and Nancy Blanchard.



J  
U  
N  
I  
O  
R  
S

S  
O  
P  
H  
O  
M  
O  
R  
E  
S



Left to right: John Beebee, David Johnson, Leonard Wingett, David Chaussee, Mr. Myklegard, and Mr. Bigelow.

Left to right: David Girard, Kathy Donnelly, Joan Jacoby, Mrs. Owens, Jeff Chicoine, and Mr. Abraham.



F  
R  
E  
S  
H  
M  
E  
N



A

c

t

i

v

i

t

i

e

d



## Boys' And Girls' State



Helen Bihlmeyer and Gary Quam were chosen by the local American Legion and Auxiliary to represent Elk Point High School at Girls' and Boys' State. They were chosen for scholastic standing, leadership in the school and community, and character.

## United Nations Pilgrimage

Valerie Hladky was chosen by the High School faculty and the local Oddfellow and Rebekah Lodges as one of the seven delegates to represent South Dakota on the United Nations Pilgrimage for Youth. She was chosen on the basis of scholarship, character, and church, school, and community activities.



## Co-op Camp



James Walsh and Deanne VanBockern were chosen by the Farmers Elevator of Elk Point to attend the Co-op Youth Camp held at William Jewell College in Liberty, Missouri during June 5-10. Jim was selected to serve on Canteen Board and Deanne was selected to work on Camp Council. The purpose of the trip was to increase leadership abilities and teach the important principles of Co-ops.

# Teens Against Polio



Left to right: Valerie Hladky, Joe DuBray, Deanne Van Bockern, and Nancy Blanchard.

## Declamation



Left to right: 1st row; Mrs. Bristow, Sherri Ekren, Glenadine Horton, Helen Bilhmeyer, Joan Schmitz, Bonnie Hicks, Judy Summers, Valerie Hladky, and Mr. Gorseth. 2nd row; Sally Hanson, Sandra Pace, Rita Clifford, Louise Meyers, Elaine Benjamin, and Faye Broderson. 3rd row; Jeff Chicoine, Sarah Stamer, Mavis Hummel, Colleen Clifford, Lynn Olson, Janice Pennel, and Joe Parsons.

## Student Council



Left to right: 1st row; James Walsh, Gary Eslick, Joan Jacoby, Dianne Shearon, Jim Sanford. 2nd row; Gary Quam, John Beebee, Leonard Wingett, Dave Girard, and Mr. Walsh.

## Newspaper Staff



Left to right: 1st row; Theresa Schmitz, Judy Summers, Helen Bihlmeyer, Dianne Shearon, Bonnie Hicks, Mrs. Owens, Valerie Hladky. 2nd row; Barb Quam, Myra Olson, Sheryl Ekern, Suzie Hansen, Karen Hanson, Lynne Chaussee, Louise Myers, Judy Gurney. 3rd row; Colleen Clifford, Suzie Busker, Deanne VanBockern, Rita Clifford, Nancy Blanchard, Lois Ashmore, Sarah Stamer. 4th row; Mavis Hummel, Janet Hall, Karan King, Bev Quam, Jeff Ohlcome, Bill Mills, Mike Smythe.

## Science Club



Left to right: Seated; Gary Quam, Lynne Chaussee, Helen Bihlmeyer. 1st row; Mr. Bigelow, Valerie Hladky, Sandy Pace, Suzie Busker, Betty Tramp, Deanne VanBockern, Dianne Shearon, Bonnie Hicks. 2nd row; LaVoy Wriedt, Joe Brown, Larry Weddell, Mike McInerney, Kay Quam, Judy Gurney, Jerri Swoyer, Judy Heckathorn, Glenadene Horton, Mr. Gorseth. 3rd row; Jim Walsh, Joe DuBray, Dick Helgersen, Bob Raynor, Joe Parsons, Estellene Rosenbaum, Leona Anderson, Karan King. 4th row; Pat Walsh, Mike Smythe, Dale Jepsen, Bill Mills, Craig Dempsey, Jeff Chicoine, Mavis Hummel, Nancy Blanchard, Janet Hall.

## Pep Club



Left to right: Seated; Lynne Chaussee, Sharon Pennington, Mrs. Owens. 1st row; Viola LaBrune, Karen Hanson, Judy Summers, Joan Schmitz, Jeanne Pratt, Theresa Schmitz, Elaine Benjamin, Carleen Christensen, Mary Morrison, Bonnie Hicks, Mary Kayl, Deanne VanBockern, Barbara Hall, Carolyn Landers; 2nd row; Susan Hanson, Valerie Hladky, Kay Quam, Louise Myers, Joan Jacoby, Helen Bihlmeyer, Rita Clifford, Connie Duhaime, Glenadene Horton, Kathy Brewer, Sarah Nystrom, Patty Roach, Carol Beesley, Barb Quam, Darlene Rosenbaum; 3rd row; Mary Ellen Staum, Joy Raynor, Janice Girard, Patty Myers, Lois Ashmore, Sandy Pace, Mary Pohlen, Jerri Swoyer, Judy Heckathorn, Leona Anderson, Diana Reitz, Myra Olson, Bev Quam, Norma Kayl, Karen Reihling; 4th row; Faye Brodersen, Sarah Stamer, Betty Tramp, Colleen Clifford, Judy Gurney, Suzanne Busker, Dianne Shearon, Karan King, Mavis Hummel, Nancy Blanchard, Estellene Rosenbaum, Janet Hall, Rita Hanson, Sally Hansen, Dianne Brown, Juanita Crowthers. Not pictured are Nancy Pratt, Margaret Baily, and Shirley Caskey.

#

## Band



Left to right: 1st row; Valerie Hladky, Judy Gurney, Elaine Tonn, Judy Kallestad, Rita Clifford. 2nd row; Deanne VanBockern, Lois Ashmore, Sally Hanson, Karen Rasmussen, Pat Myers, Dick Rasmussen, Mike Smythe, Glenadene Horton, Nancy Blanchard, Betty Tramp, Mary Kyte. 3rd row; Carolyn Landers, Sheryl Ekren, Elaine Benjamin, Shelia Herrity, Lynn Jacoby, Jim Walsh, Joe DuBray, Larry Gill, Joe Parsons, Jim Beebee, Walther Kallestad, Jim Callahan, John Beebee, LaVoy Wreidt, Charles Hummel, Gary Eslick. 4th row; Helen Bihlme-  
yer, Gregg Oden, Curtis Peterson, Bobby Ferdig, Louise Myers, Rodney Osterbuhr, Jim Myers, Bonnie Hicks, Mr. Yocum, Sharon Pennington, Janice Fennel, Lynn Olson, Kay Quam. Not pictured; Margaret Bailey, Keith Ash-  
more, David Johnson.

## Majorettes

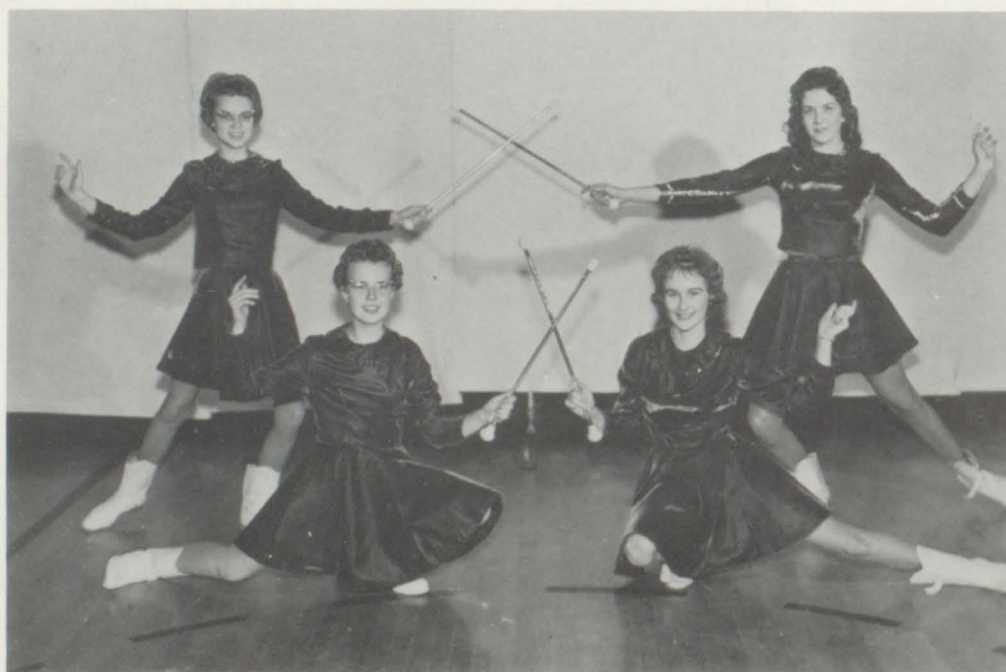

Left to right: Janice Fennel, Kay Quam, Lynn Olson, and Sharon Pennington. Not pictured is Margaret Baily.

# *Instrumental Groups*

SOLOISTS



WOODWIND ENSEMBLE

CLARINET QUARTET



BRASS QUARTET

## ALL STATE BAND TRYOUTS



## Vocalists



## Octet

Left to right: 1st row; Deanne VanBockern, Betty Tramp, Sandy Skogsberg, Karan King. 2nd row; Mike Smythe, Larry Gill, Gary Eslick, Jim Walsh.

## Soloists

Left to right: Karan King, Deanne VanBockern, Sandy Skogsberg.



## Tri-Trio

Left to right: 1st row; Kay Quam, Lynn Olson, Valerie Hladky. 2nd row; Deanne VanBockern, Suzanne Busker, Judy Gurney. 3rd row; Betty Tramp, Sandy Skogsberg, Karan King.

# *Music*



*Mixed  
Chorus*



*Girls'  
Glee*



*Boys'  
Glee*

# Dance Band



Left to right; 1st row: Betty Tramp, Nancy Blanchard, Valerie Hladky, and Jim Donnelly. 2nd row: Mike Smythe, Jim Walsh, Joe DuBray, Gary Eslick, and Mr. Yocum.

## Advertisement



Bank of Union County  
Elk Point S. Dak.



Busker Implement Company  
Elk Point S. Dak.

Merle Debuhr  
Hoffman's Service  
Peterson Drug Co.  
Pioneer Drug Co.  
Iowa Public Service  
Dr. Benson  
Livingston Brothers  
Dr. Milborn  
Dolly's Cafe  
Dr. Slaterry  
Bernards Locker Plant  
Ferdigs Body Shop  
Elk Point Cleaners  
Sportmans Inc.  
Olson Sporting Goods

## Booster Ads

Hauff Sporting Goods  
Flood Music Co.  
Coca Cola Co.  
D. A. Wright Furniture  
R. E. A.  
Sanitary Market  
DeWayne's Shoe Service  
Halverson's Hardware  
Western Cafe  
Ostlund's Barber Shop  
Delmont Johnson  
Charlie Smith  
Ringsruds  
Council Oak

# Junior Class Play



## Too Many Dates

When the curtain rises, lively, lovely Louanne Miller is battling her way out of another boyfriend; when he leaves, she finds herself without "social security" for the next evening's party. The trouble begins when Louanne allows herself to be talked into having a blind date-by her three girl-friends, each of whom is having her own difficulties with the "troublesome element" (boys); Louanne has promised to "sit" with the neighbors' infant on the same evening the girls have scheduled the blind date. Louanne's mother-herself immersed in Girl Scout activities and a host of resultant troubles with younger sister Betsy-is against blind dates. Mr. Miller angrily reminds her that he met her on a blind date twenty years ago-and look at the results: the Miller family itself!

Louanne Miller.....	Nancy Blanchard
Paul Chase.....	Joe DuBray
Mrs. Adeline Miller.....	Lois Ashmore
Betsy Miller.....	Judy Gurney
Eleanor Miller.....	Estelline Rosenbaum
Alice Williams.....	Sandra Skogsberg
Miss Esther Jones.....	Mavis Hummel
Howard Bowen.....	Larry Weddle
Carolyn Smith.....	Sandra Pace
Floyd Page.....	Craig Dempsey
Irwin Worthington.....	Jim Sanford
Mr. Harry Miller.....	Richard Helgersen
Girl Scout.....	Mary Pohlen
Boy Scout.....	Roger Fletcher
Norman Kelch.....	Pat Walsh
Max Davis.....	Bill Patnaude
Mr. Hayes.....	Jon Horton
Mrs. Hayes.....	Suzanne Busker
Dancer.....	David VanBockern
Dancer.....	Dorothy Teply
Delivery Boy.....	Carl Kayl

Mrs. Bristow....Director

# Homecoming



With the theme of the heavenly universe adorning the stage, the homecoming festivities of 1960 began. The sounding notes of the Fanfare by the ensemble announced the official reading of the scroll by the Herald, Valerie Hladky, proclaiming the King and Queen to be Gary Molzen and Lynne Chaussee. The first strains of the "Coronation March" were struck by Lynn Olson and Margaret Bailey, thus starting the Royal Procession. An enormous crowd stood to greet the new King and Queen, who were preceded by the Queen's flower girls, Jane Hammitt and Gloria Hanson, and the crown bearers, Craig Guillaume and Pat Chicoine. The Queen's train was carried by Sidney Milburn and Danny Sullivan.

With impressive splendor the royal pair marched slowly toward the stage, followed by their Senior attendants: Helen Bihlmeyer and James Walsh; Betty Tramp and Gary Eslick. Their Junior attendants were Geneva Molzen and Sally Hanson; their Sophomore, Rita Clifford; and their Freshman; Kathy Donnelly. The King and Queen, elected by popular vote of the student body, were crowned by Rosemary Patnaude, 1959's Queen and Gary Quam, President of the Student Body.

After the Coronation a crowd gathered at the Dupont Lot for the traditional bonfire and pep rally. The following morning a pep meeting, complete with skits, was held in the high school gymnasium. The rest of the forenoon was spent at the free show, presented at the State Theater.

The afternoon attraction was the Homecoming Parade, led by the Elk Point High Band. The Freshmen captured first prize; the Juniors won second; and the Seniors, third.



# Attendants







First Prize- Freshmen Class



Second Prize- Junior Class



Third Prize- Senior Class



Fourth Prize- Sophomore Class





Gambles  
Elk Point, S.D.

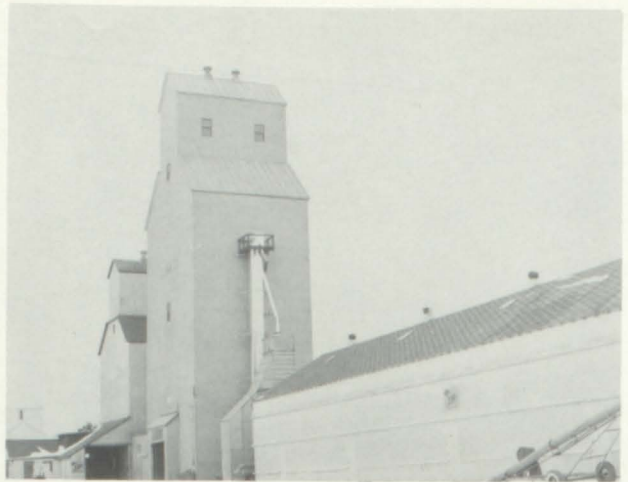

Farmer's Union Elevator  
Elk Point, S.D.



Renfro Variety  
Elk Point, S.D.

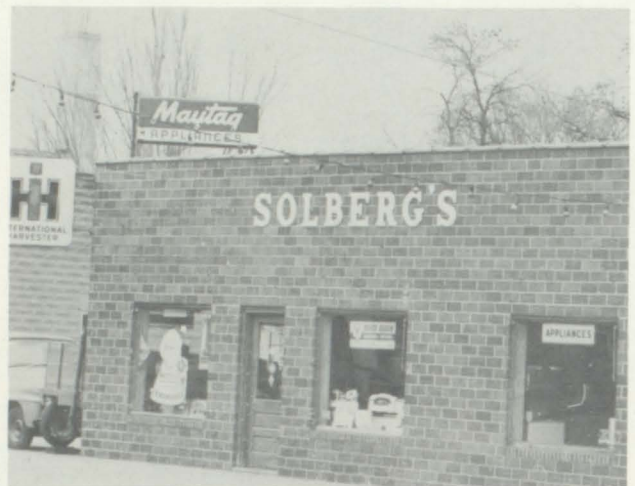

Solberg's  
Elk Point, S.D.



Joe McCue's Recreation Parlor  
Elk Point, S.D.



Genelli Studio  
Sioux City, Iowa



Mark's Super Saver  
Elk Point, S.D.



Hammitt's Standard Service  
Elk Point, S.D.



Leader-Courier  
Elk Point, S.D.

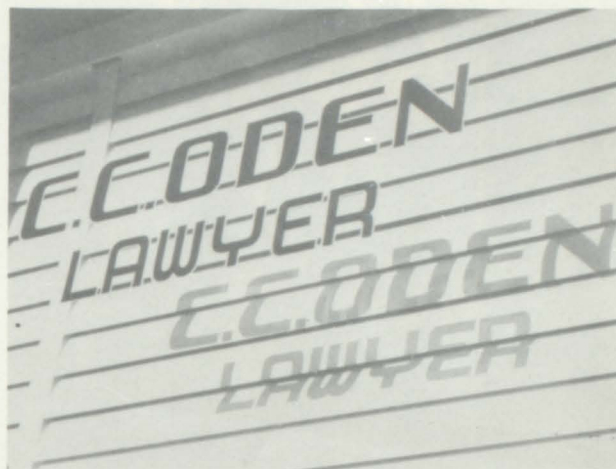

C.C. Oden Lawyer  
Elk Point, S.D.



Donley & Donley Lawyer  
Elk Point, S.D.



Wayne Christensen Lawyer  
Elk Point, S.D.

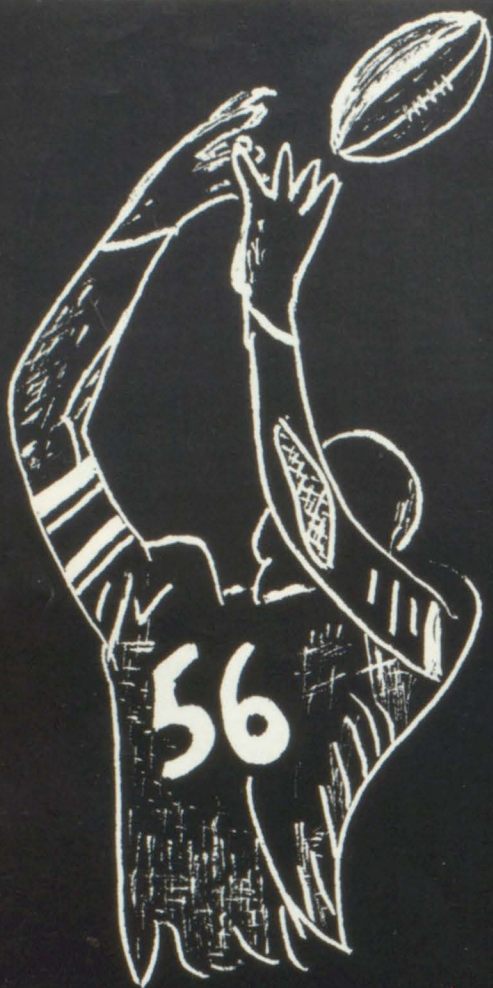

A t k l e t i c s



# Football



Left to right: 1st row; Terry Stephenson, Jim Walsh, Bob Munhofen, Gary Ferdig, Gary Eslick, Joe Parsons. 2nd row; Arden Hanson, Punk McKelvey, Kelly George, Gary Quam, Gary Molzen, Bill Mills, Jim Donnelly, Lewis Weinberg. 3rd row; Coach Slavik, David Johnson, Larry Gill, Jim Sanford, Pat Walsh, Carl Kayl, Bill Patnaude, Rodger Fletcher, Melvin Pies, Mr. Abraham. 4th row; Craig McInerney, Jon Horton, Don LaFerrier, Dick Helgersen, Larry Weddle, Craig Dempsey, Joe DuBray, Dave VanBockern, Dave Girard. 5th row; Gerald Hanson, John Beebee, Larry Cates, Russell Ferdig, Parris Erickson, Jeff Chicoine, Eddie Larson, Joe Brown. Not pictured are Larry Cheney and Steve McInerney.

## Athletic Club



### FOOTBALL SCORES

HOME		OPPONENTS	
Elk Point	14	Alcester	0
Elk Point	19	Hurley	0
Elk Point	18	Parker	12 (Elk Day)
Elk Point	6	Beresford	14
Elk Point	7	Lennox	27
Elk Point	7	Centerville	40
Elk Point	26	Heelan Soph.	20
Elk Point	20	Akron	20

# "A" and "B" Squad



Left to Right: 1st Row; Gary Eslick, Craig Dempsey, Joe DuBray, Dick Helgersen, Bill Mills, Robert McKelvey, Gary Boldenow, Dave Van Bockern, Pat Walsh, Jim Walsh, Gary Ferdig, Joe Parsons. Student Manager. 2nd Row: Verdell Abraham, Coach, Russell Ferdig, Gary Wingett, Paris Ericson, Mike McInerney, Jeff Chicoine, Dennis Severson, George Slavik, Coach. 3rd Row; Bob Raynor, David Chaussee, Craig McInerney, Gerald Balke, David Girard, Larry Cheney, Steve McInerney, Larry Gill, John Beebee, Gerald Hanson, Arden Hanson.

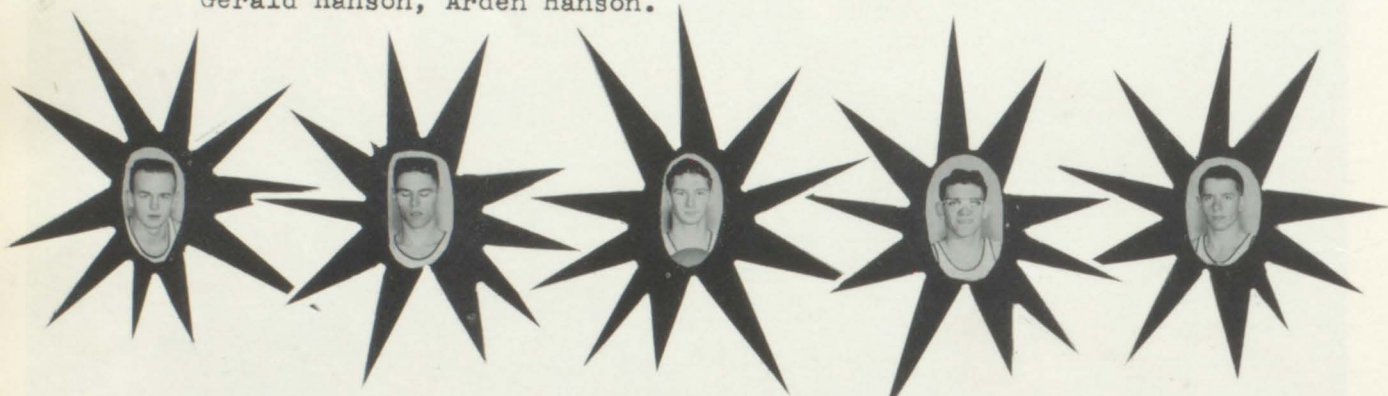

## BASKETBALL SCORES

HERE			THERE		
	EP	OPP		EP	OPP.
Wakonda	61	54	Jefferson	54	38
Westfield	83	44	Canton	60	66
Beresford	80	58	Worthing	76	44
Hurley	55	51	Lyons	61	70
Riverside	61	60	Alcester	54	52
Alcester	54	58	Tabor	39	30
Ravinia	81	64	Centerville	59	53
Jefferson	53	42	Parker	53	55
Lennox	65	48	Vermillion	41	57
			Riverside	63	60

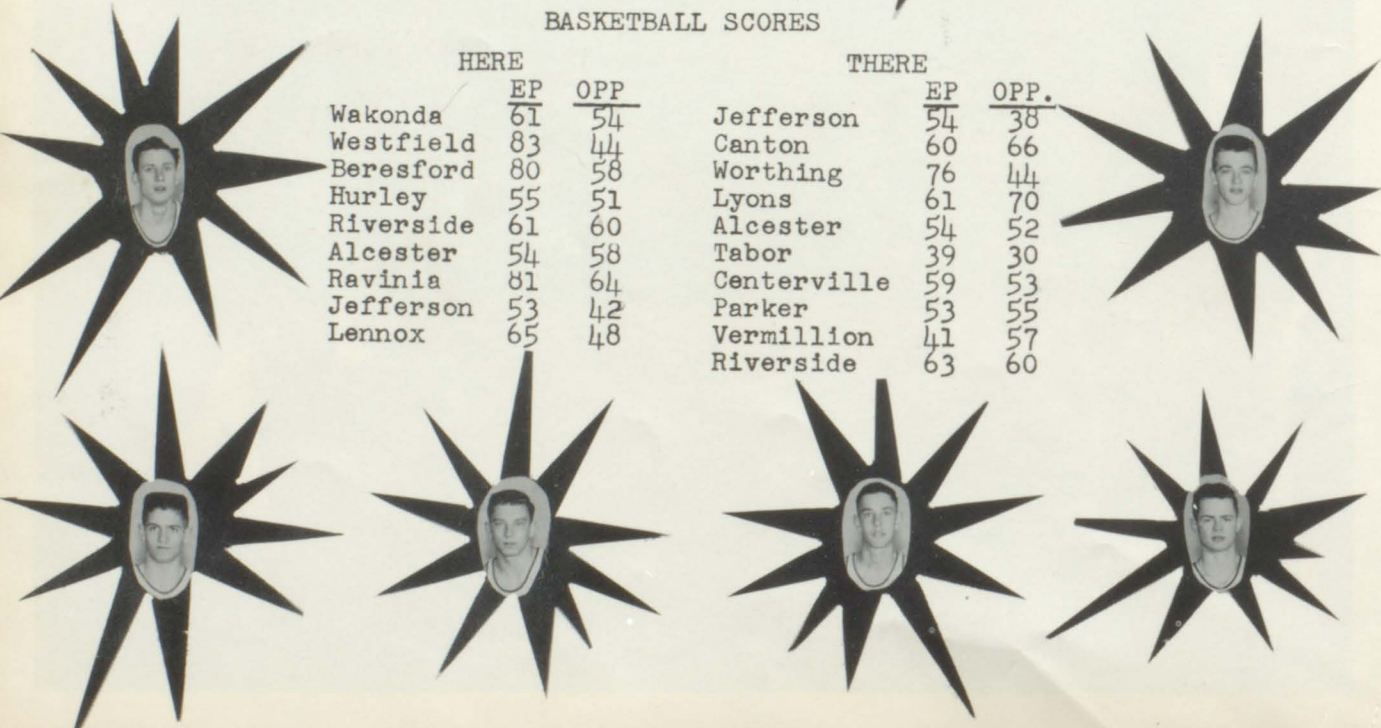

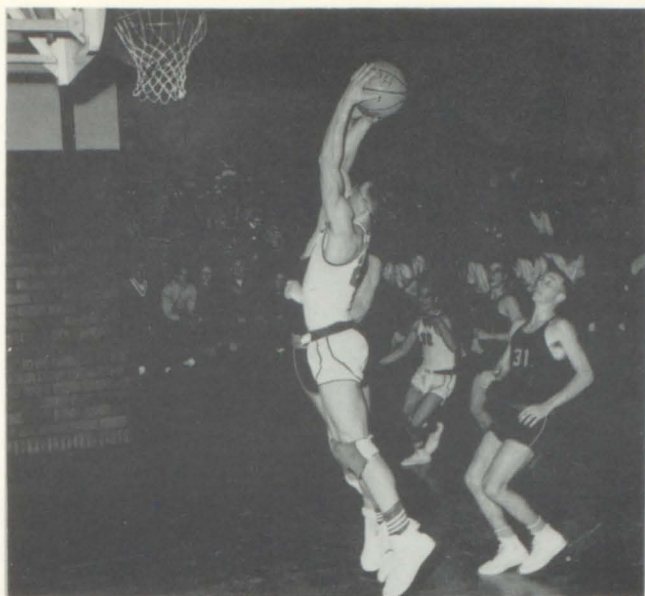

Dave hits for two.

Punk gets the tip.



## Track Team



Left to right: 1st row; Pat Walsh, Gary Eslick, Bill Mills, Joe DuBray, Jim Sanford, David VanBockern, Jim Walsh. 2nd row; Bob Munhofen, David Girard, Russell Ferdig, Jeff Chicoine, Dick Helgersen, Craig Dempsey, John Beebee, Joe Parson, Manager. 3rd row; Gerald Hanson, Don LaFerrier, Jon Horton, Larry Cheney, Paris Erickson, Dennis Severson, Roger Fletcher.

## "A" Squad Cheerleaders



From left to right: Valerie Hladky, Sarah Stamer, Betty Tramp, and Sharon Pennington

## "B" Squad Cheerleaders



From left to right: Lynne Chaussee, Margaret Bailey, Elaine Benjamin.

Prom

of

1960

PARADISE

OF

THE

DEEP





Sew Vac  
409 Pierce St.  
Sioux City, Ia.



King Koin Landerette  
Elk Point, S. D.



Bernard's Motel and Trailer Court  
Elk Point, S. Dak.



Anderson Funeral Home  
Elk Point, S. D.



Great Plains Supply Company  
Elk Point, S. D.

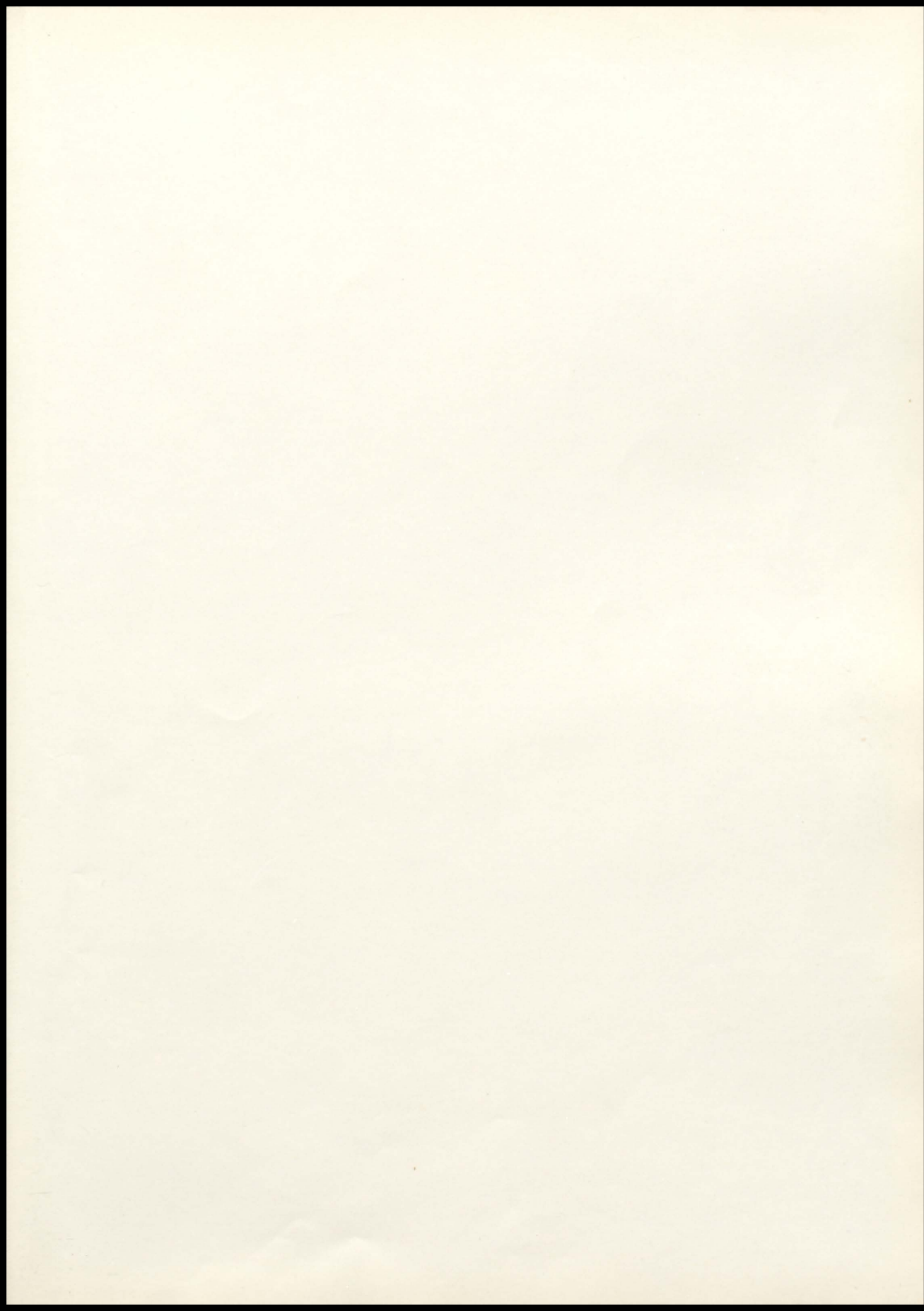

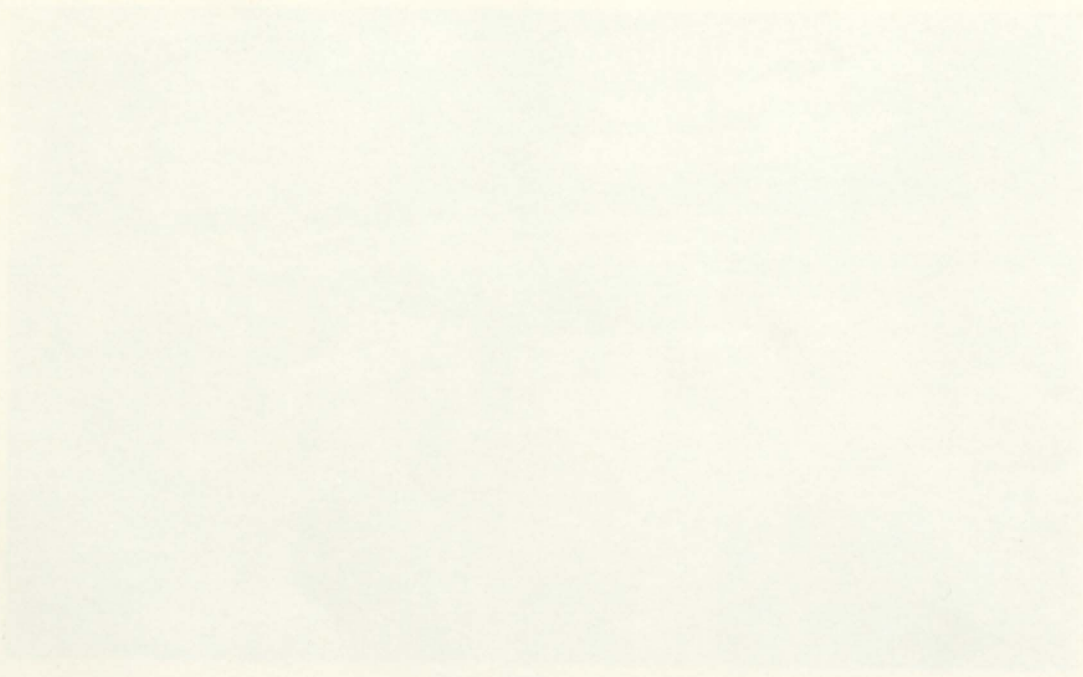

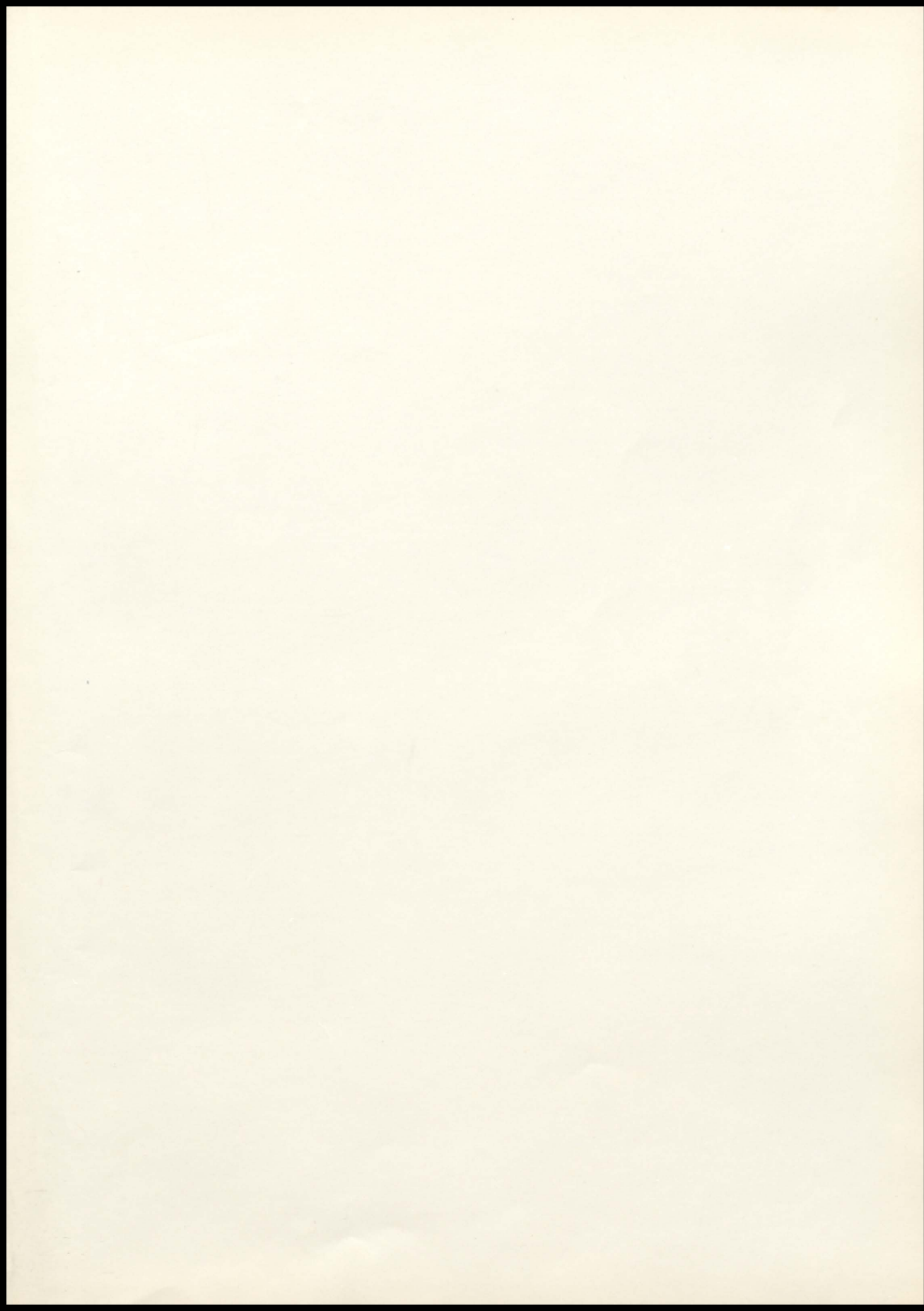

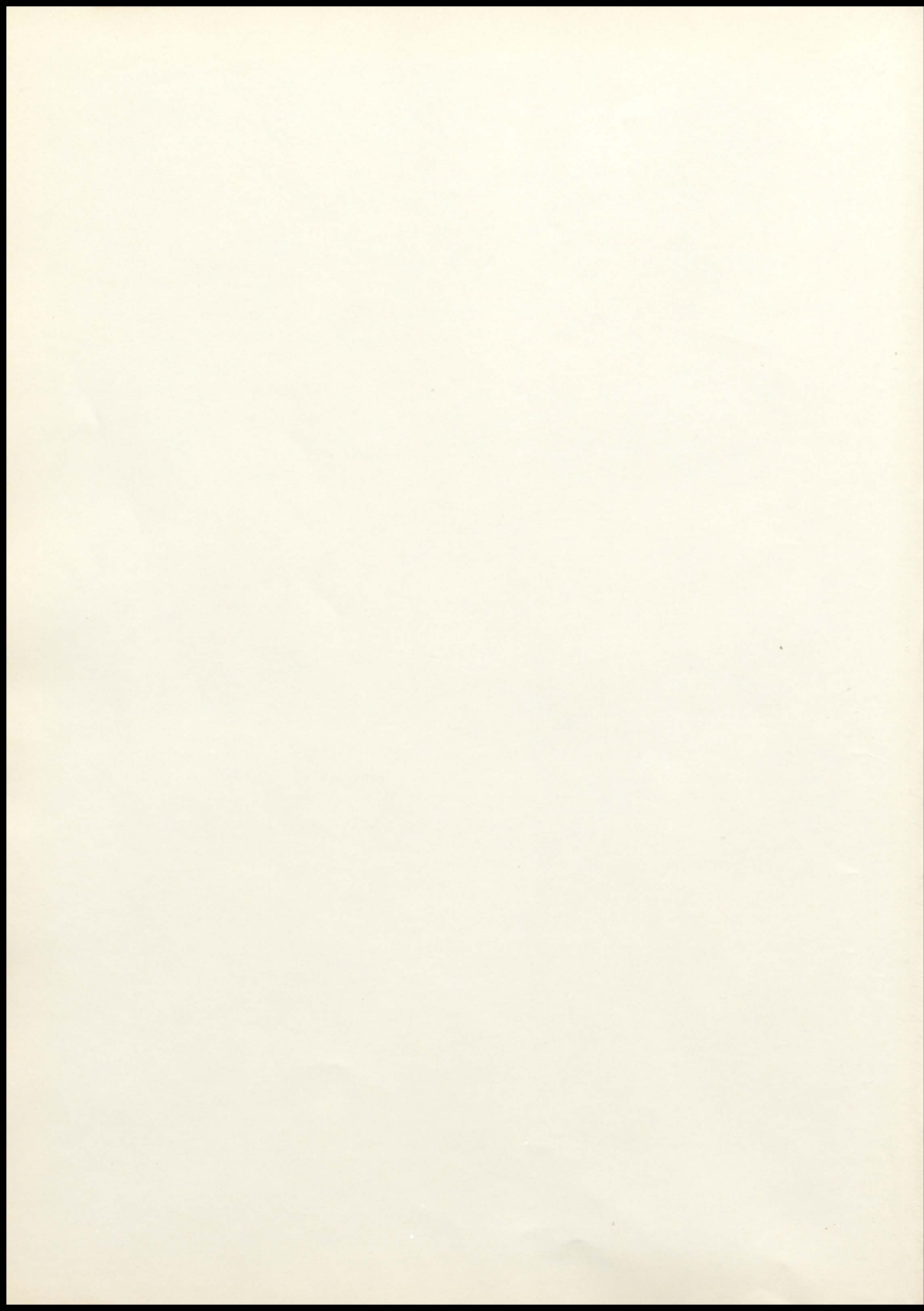

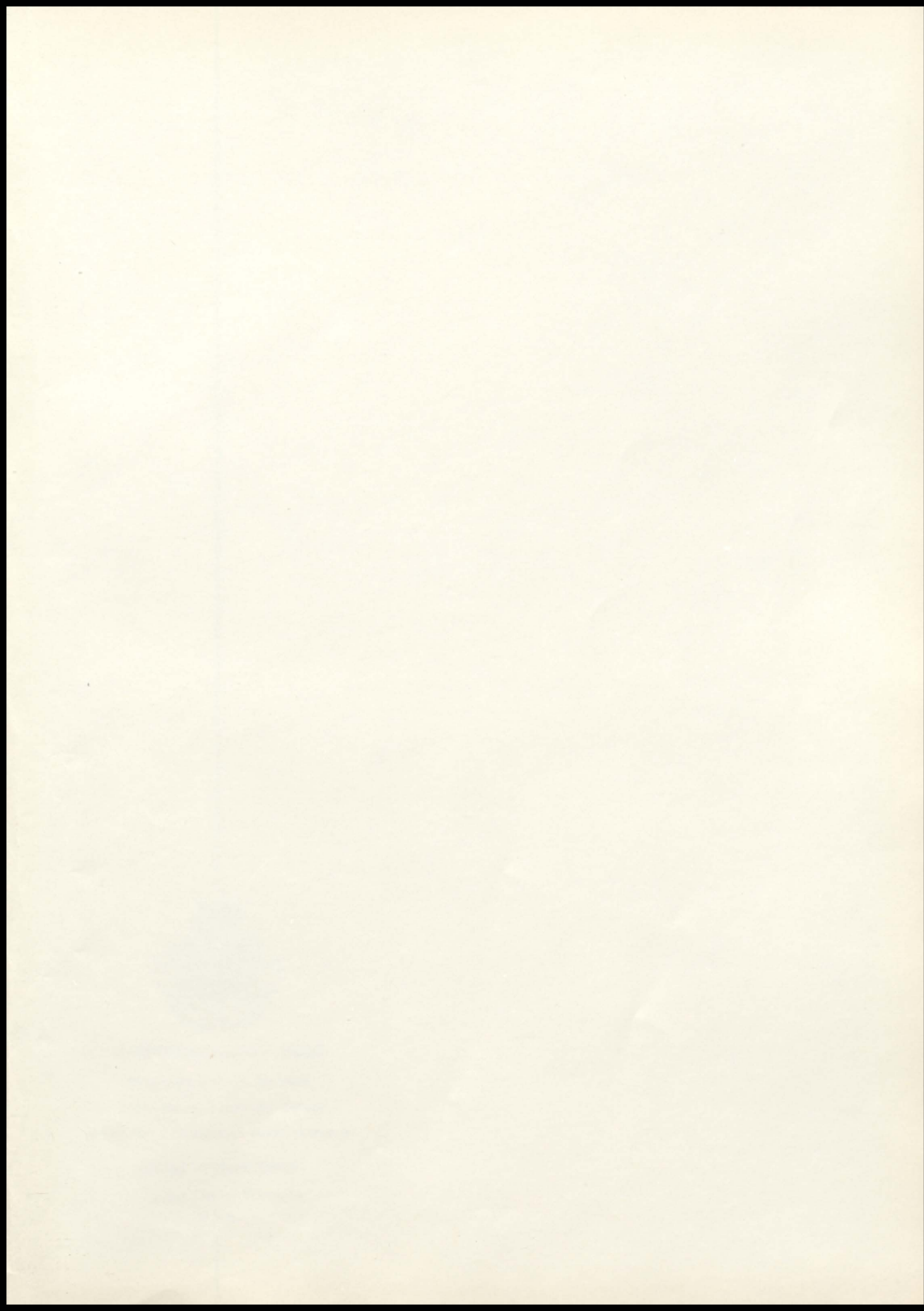

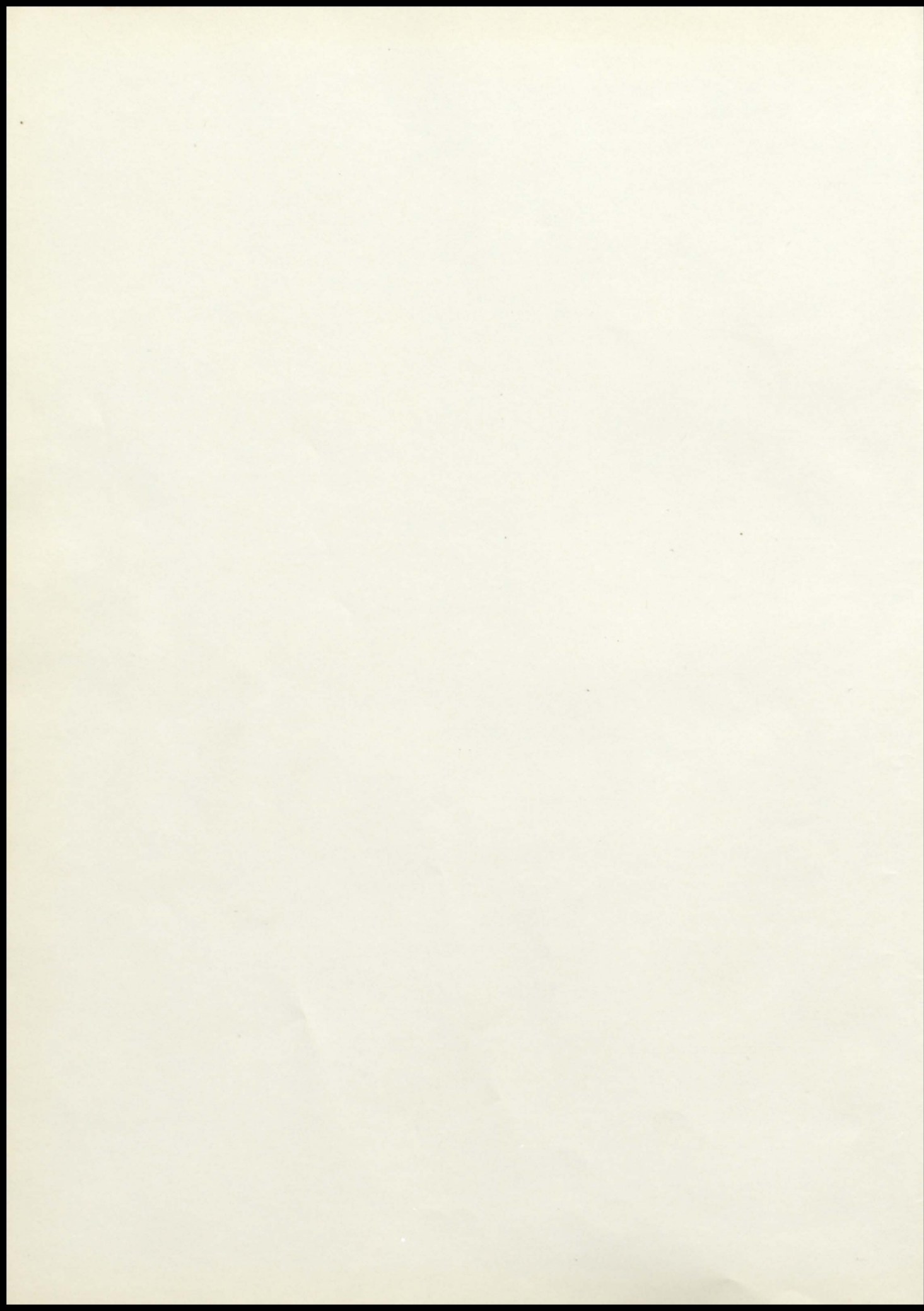



INTER-COLLEGIATE PRESS

Publishers — Manufacturers

Yearbooks — Yearbook Covers

Diplomas — Graduation Announcements

Factory — Home Office

Kansas City — Winnipeg

U.S.A.





WICK POINT PUBLIC SCHOOL  
LIBRARY

