

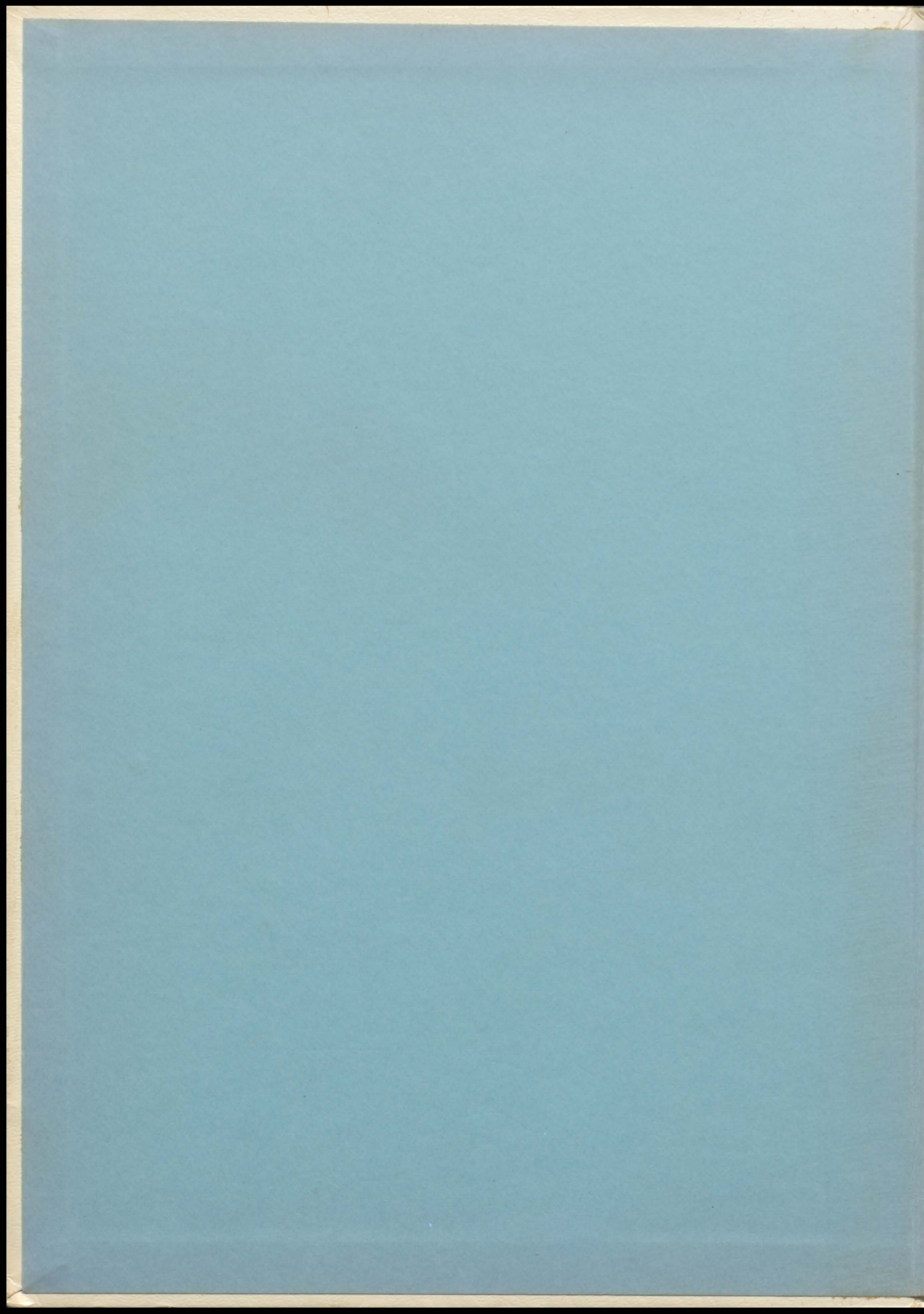

THE ELK

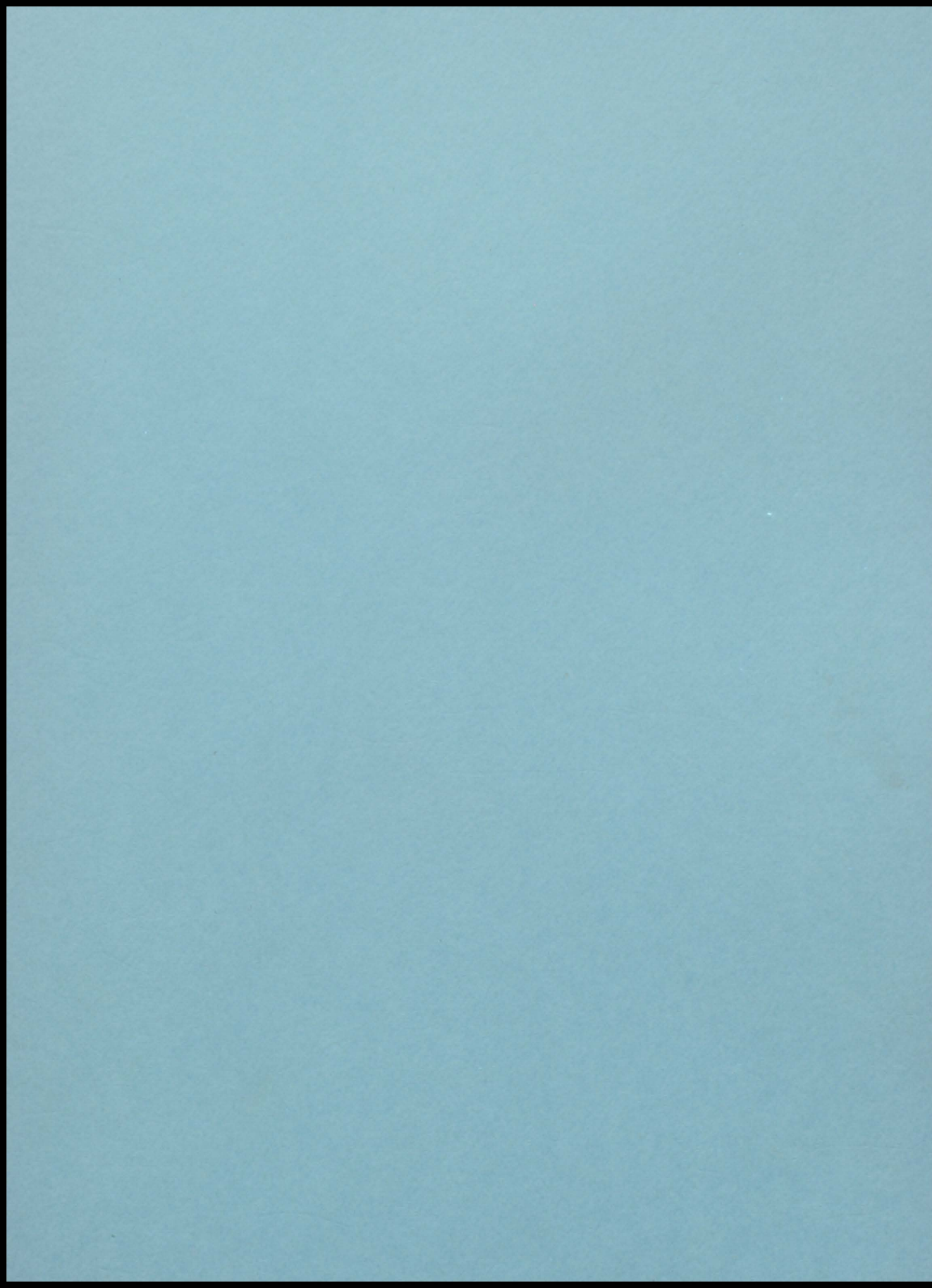

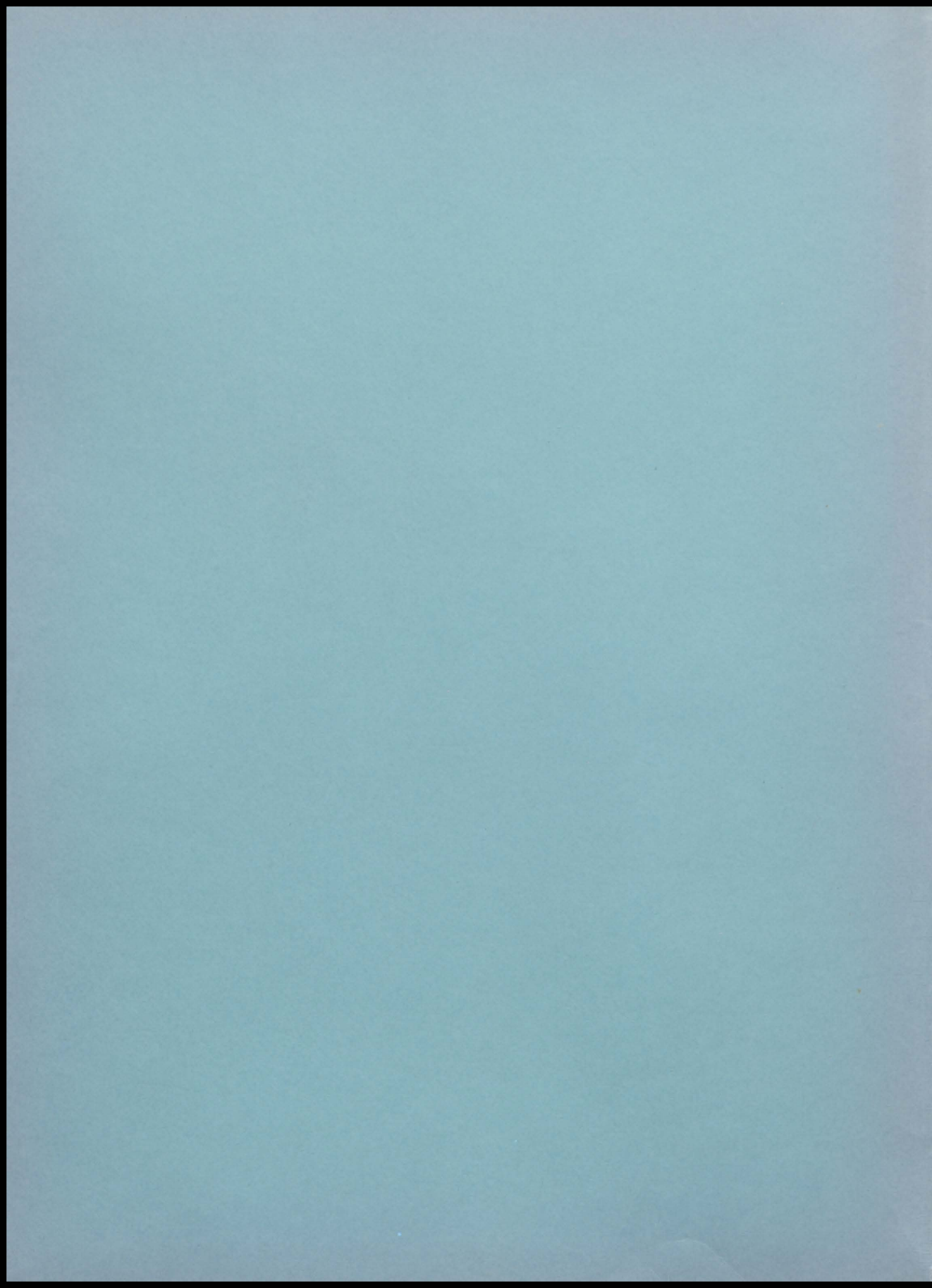



The Class of 1958

Presents

The Elk

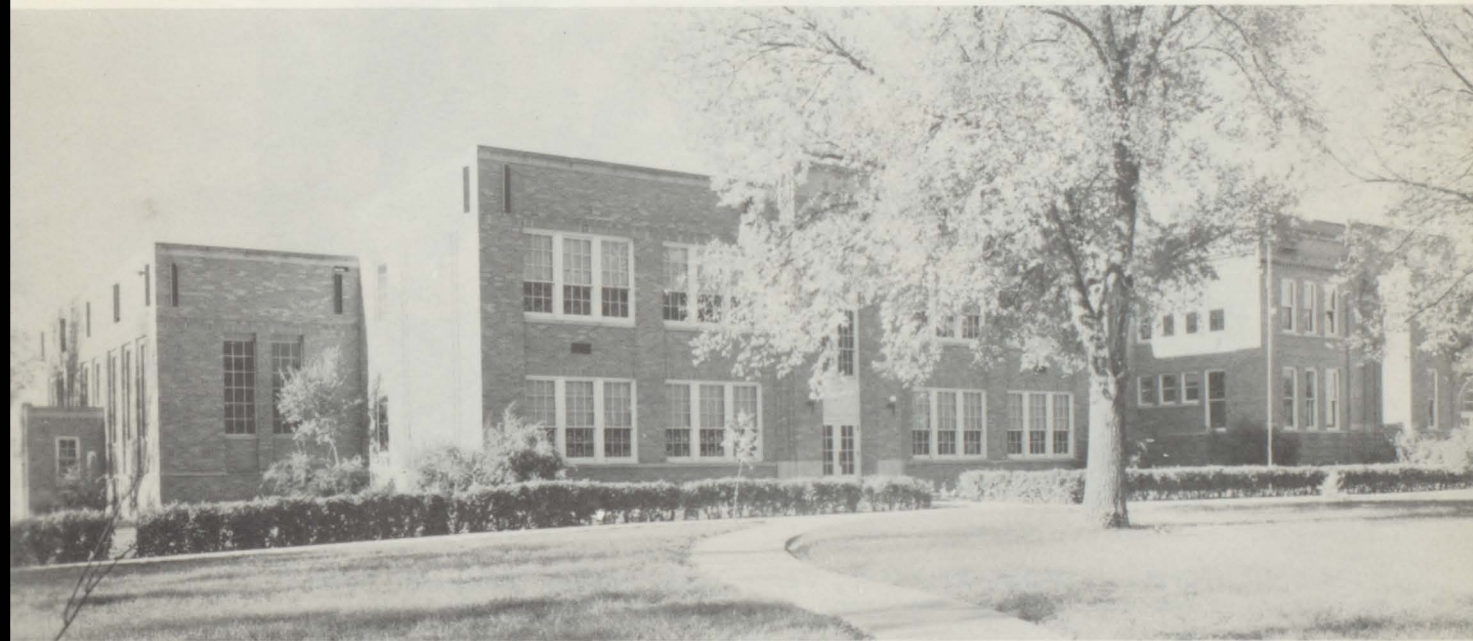

Elk Point High School

Yearbook Staff

Editor.....Sandra Boldenow
 Assistant Editor.....Fred Johnson
 Business Manager.....Jerry Kayl
 Assistant Business Manager.....Jim Gill
 Sports Editor.....Dwight Sommervold
 Music Editor.....Otto Johnson
 Class Editor.....Betty Broderson
 Humor Editor.....Yvonne Fletcher
 Art Editor.....Leslie Jepsen
 Advisor.....Mr. Walsh



Seated: Yvonne Fletcher, Jerry Kayl, Sandra Boldenow, Fred Johnson, Betty Broderson, Mr. Walsh; Second row: Roger Dailey, Martin Kayl, Leslie Jepsen, Maxine Albin, Sharron Freeman, Otto Johnson; Third row: Garrett Stickney, Dennis Bird, Frank Teply, Stephen Fennel, Louis Wriedt, Ray Schmitz, Roger Ferdig; Fourth row: Lloyd Beauchene, Jack Lill, Cal Chaussee, Ronnie Bird, John Ericson, Dwight Sommervold, Jerry Girard, and Jim Gill.



Dedication

To the people of Our Town the Class of 1958 respectfully dedicates this annual. We appreciate your support of our activities.

During the confusion of the last two years incident to the sinking of the building and to the fire, you gave, not criticism, but financial assistance.

From things like these, memories are made. It is a friendly people united in a common goal of civic improvement, who really make a town. Thank you, nice people of Our Town.

Superintendent



Mr. Jacoby has been in our school system for nine years. He has served as superintendent for three of the nine years.

We are sorry that we were unable to obtain a picture of the board of education. The men who have been doing a wonderful job in this capacity are: Sid Gurney, president, Ray Solberg, Allan Parsons, L. E. VanBockern, and George Fennel.

This is Mr. Walsh's second year at EPHS. In addition to his duties as principal, he teaches typing, advanced typing, book-keeping, and shorthand.

Principal



Faculty

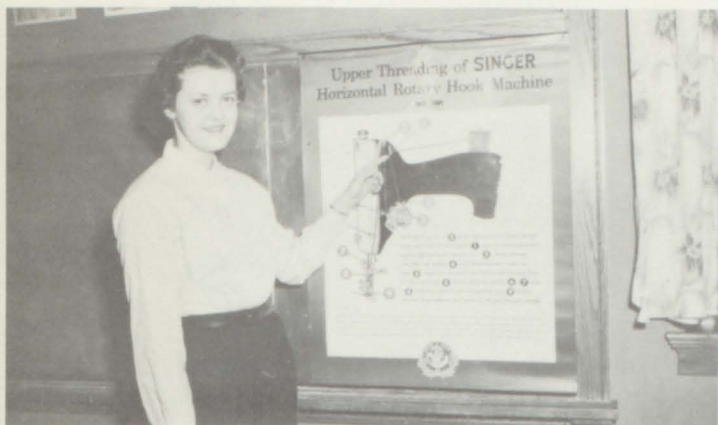

Mary Ellen Petersen
Home Economics

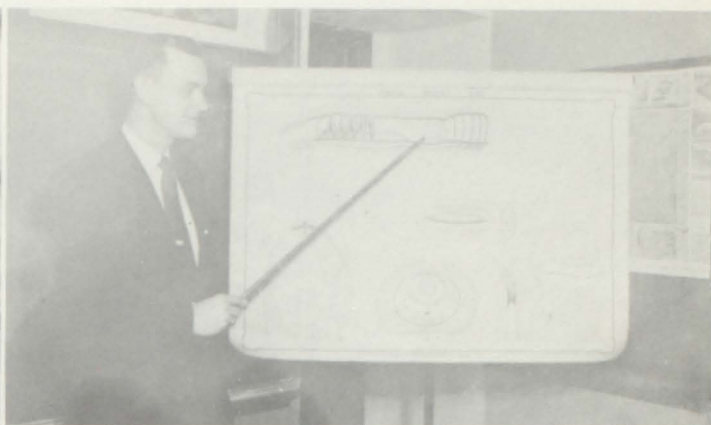

Robert Dolan
Science



Janet Whitman
Mathematics
Physical Education
Dramatics



George Slavik
Coach
Shop



Elizabeth Bristow
English
Dramatics



Gladys Williams
Secretary



Arthur Tonn
Agriculture
FFA



Mark Magenot
Social Science



Jane Greenough
English I
Spanish
Guidance



Richard Williams
Band

Duane Grimme
Glee Club



Earl Hewitt
Janitor

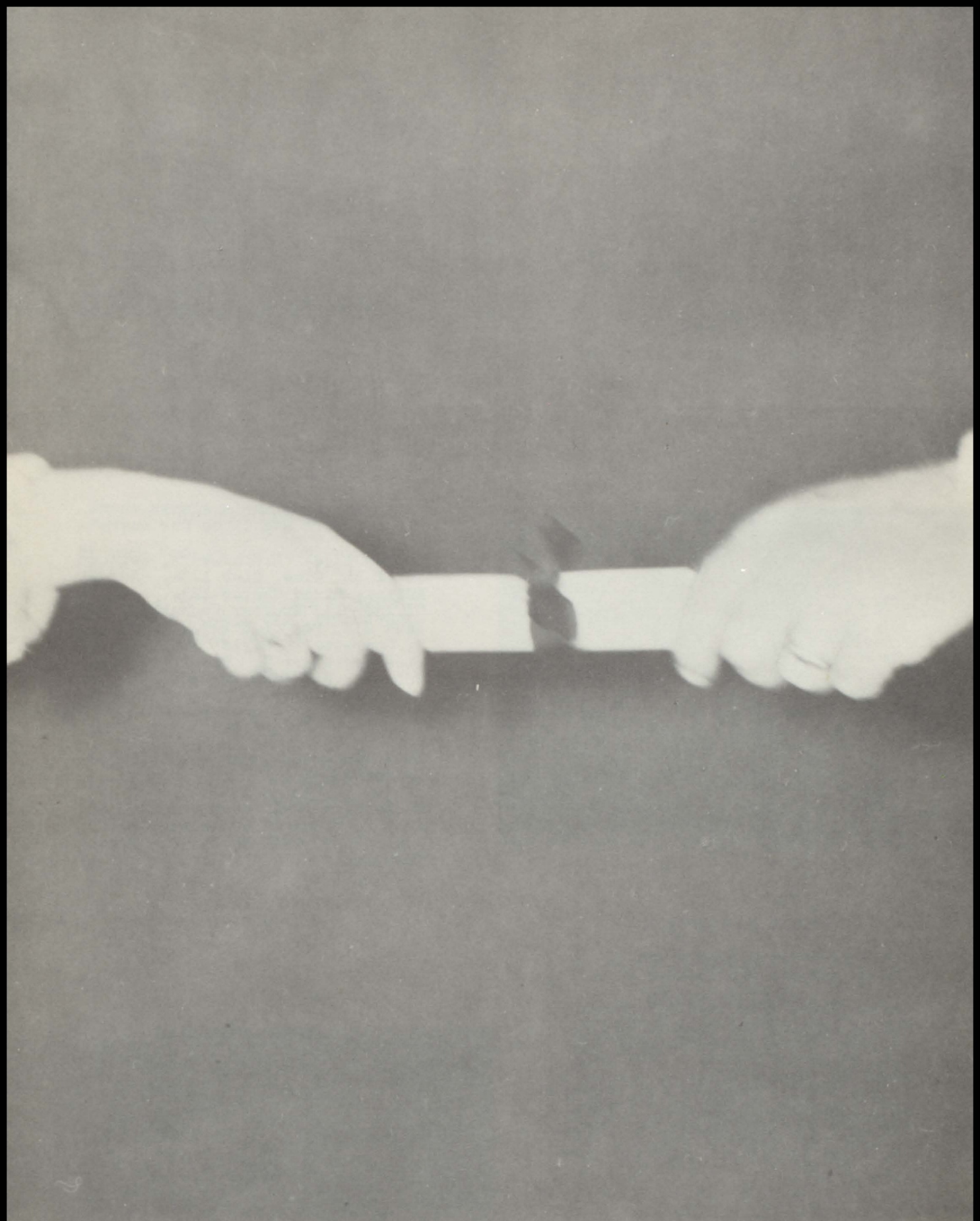

Seniors

MAXINE ALBIN

"Such popularity must be deserved"

Glee Club 1234, Mixed Chorus 123, Band 1234, Pep Band 1234, Student Council 4, Class Officer 124, Pep Club 123, Librarian 1, FHA 12, FHA Officer 2, Attendant 1, Operetta 1 Queen 4, Clarinet Quartet 123, Co-editor of Pointer 4, Pointer Staff 34, Cheerleader 123, Annual 4, and Junior Play 3.

DENNIS BIRD

"I wish I were rich instead of so darned good looking."

Basketball 1234, Football 34, Letter Club 1234, Annual 4, Track 4.



SANDRA BOLDENOW

"A steady girl who's always there in any work she'll do her share"

Declam 1234, Librarian 1, Pointer Staff 34, Glee Club 1234, Annual Editor, Mixed Chorus 1234, Class Officer 13, Student Council 3, Pep Band 234, Pep Club 123, Junior Play 3, Operetta 1, Girls' State 3, Office Secretary 34, FHA 12, Flute Solo 34, Band 234.

RONALD BIRD

"God bless the man who invented sleep"

Basketball 1234, Football 124, Annual 4, Track 1234, Letter Club 1 234, Class Officer 2, State Track Team 2.

BETTY BRODERSON

"Her personality, giggle, and smile is of her own distinctive style"

Declam 1234, Glee Club 1234, Mixed Chorus 1234, Vocal Solo 1234, FHA 12, FHA Officer 2, Pointer Staff 3 4, Co-editor of Pointer 4, FHA Delegate 2, Annual Staff 4, Student Council 2, Class Officer 234, TAPs Representative 4, Operetta 1, Junior Play 3, Office Secretary 3, Attendant 234, Pep Club Officer 3 Pep Club 123, Girls' State Alternate 3.

CALVIN CHAUSSEE

"If school is liberty, give me death"

Glee Club 12, Mixed Chorus 12, Operetta 1.





ROGER DAILEY

"The most I want to get out of school is myself"

Glee Club 12, FFA 1234

JOHN ERICSON

"Blow ye winds you have competition"

Football 1234, Basketball 12, Junior Play 3, Quartet 4, Lettermen's Club 4, Mixed Chorus 1234, Band 2 Glee Club 1234, Operetta 1, Mixed Octet 4, Shoeshine Club.

STEPHEN FENNEL

"I just take my time and enjoy myself."

Glee Club 1234, Operetta 1, Band 1234, Mixed Chorus 1234, Brass Sextet 23, Trumpet Solo 3.

ROGER FERDIG

"I'm a senior, now I gotta be dignified"

Football 1234, Vocal Solo 2, Quartet 3, Glee Club 1234, Mixed Chorus 1234, Track 1234, Basketball 12.



YVONNE FLETCHER

"She's little, she's wise, and a terror for her size"

Glee Club 1234, Mixed Chorus 123 Attendant 34, Junior Play 3, Shoe Shine Club 1, Operetta 1, Pointer Staff 34, Annual Staff 4, FHA 12 Pep Club 123, and Office Secretary 3.

SHARRON FREEMAN

"She believes in having a good time while there is time"

Entered EPHS from Heelan High last semester of her Junior year. Mixed Chorus 34, Glee Club 34, Annual 4, Pointer Staff 34.



JAMES GILL

"Men are not measured in inches,
thank goodness"

Glee Club 1234, Mixed Chorus 1234,
Basketball 2, Cornet Solo 1234, Annual
Staff 4, Boys' Quartet 1234,
Mixed Octet 4, Class Officer 1, Operetta
1, Junior Play 3, Student
Council 1, Band 1234, Brass Ensemble
123.

GERALD GIRARD

"God's gift to women"

Basketball 1234, Football 1234, Annual
4, Track 2, Glee Club 1, Mixed
Chorus 1, Lettermens' Club 1234,
Operetta 1.



LESLIE JEPSEN

"Never at a loss for words"

Glee Club 1234, Mixed Chorus 1234,
Annual Staff 4, Operetta 1, Junior
Play 3, Shoeshine Club 1.

FRED JOHNSON

"Be reasonable, do it my way"

Basketball 2, Football 1234, Mixed
Chorus 2, Glee Club 12, Boys' State
Representative 3, Librarian 3, Annual
4, Class Officer 3, Track 12,
Attendant 4.

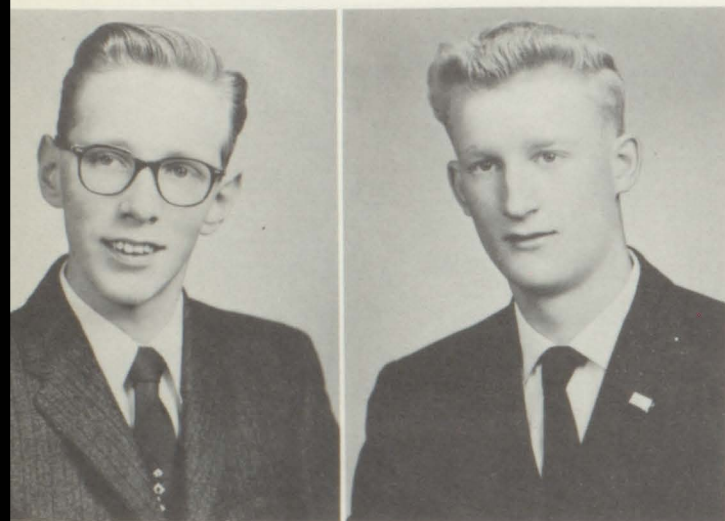

OTTO JOHNSON

"By the twinkle in his eye, I fear
he plotteth mischief"

Football 1234, Basketball 2, Mixed
Octet 4, Band 234, Track 12, Brass
Ensemble 3, Glee Club 1234, Annual
Staff 4, Boys' Quartet 234, Office
Secretary 3, Student Council President
4, Mixed Chorus 1234, Lettermen's
Club 234, Librarian 3, Shoeshine
Club 1, Baritone Horn Solo 3
4, Vocal Solo 234, Junior Play 3,
Operetta 1, King 4.

GERALD KAYL

"An easy going fellow who is easy
to like"

Football 1234, Track 2, Glee Club
123, Mixed Chorus 123, State Judg-
ing Team, Operetta 1, Annual Staff
4, Student Council 34, Letter Club
234, Class Officer 34, Attendant 4.

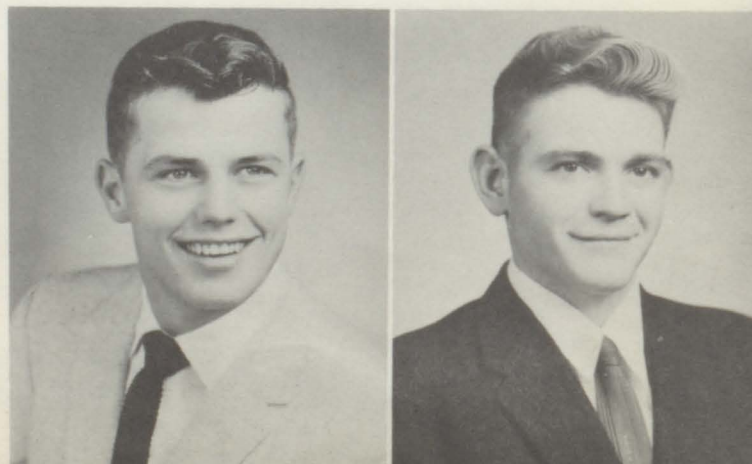

MARTIN KAYL

"If mischief were gold, he'd be a millionaire."

Football 1234, Track 124, Glee Club 1234, Mixed Chorus 1234, Operetta 1, Lettermens' Club 1234, Student Council 2, State Judging Team 3, Annual 4, State Track Team 2, Junior Play 3, Class Officer 24, FFA 1234

RAYMOND SCHMITZ

"He was once caught studying but lived down the reputation"

State Judging Team 3, Track 2, Annual 4, Glee Club 123, Mixed Chorus 123, FFA 1234, Junior Play 3.

DWIGHT SOMMERVOLD

"Eat, drink, and be merry, and let tomorrow come what may"

Football 1234, Basketball 1, Mixed Chorus 4, Glee Club 4, Track 1, Annual Staff 4, Junior Play 3.

JOYCE STEKLE

"I don't say much but who knows what I think"

Glee Club 1234, Mixed Chorus 4, Annual 4, Librarian 34, Junior Play 3, Operetta 1, FHA 12.

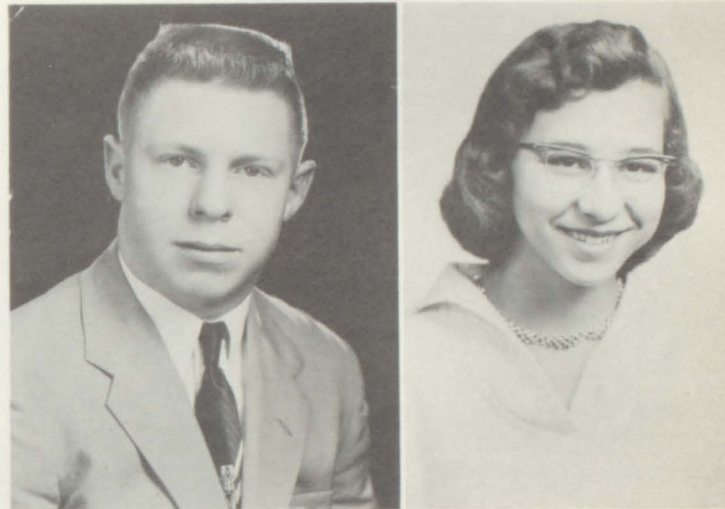

GARRETT STICKNEY

"I'm not nearly as bashful as I seem"

Glee Club 1234, Mixed Chorus 1234 Quartet 4, Operetta 1, Annual 4.

LOUIS WRIEDT

"Men of few words are the best workers"

Mixed Chorus 1234, Glee Club 1234, Band 1234, Pep Band 1234, Operetta 1, Junior Play 3, Annual 4.

Not pictured: Frank Teply

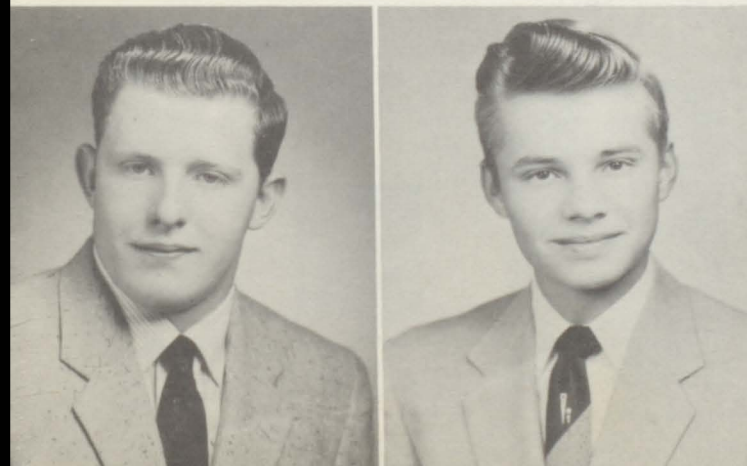

Class Motto

God is our guide; success, our aim.

Class Flower

American Beauty Rose

Class Color

Crimson - Silver



President: Maxine Albin
Vice-president: Marty Kayl
Sec.-treasure: Betty Broderson
Student Council: Jerry Kayl

Pins and Pablum



Betty



Leslie



Garrett



Jerry G.



Yvonne



John



Ray



Marty and Jerry K.



Sandra



Maxine



Louis



Otto



Fred



Roger D.



Jim



Joyce



Steve



Who's Who?



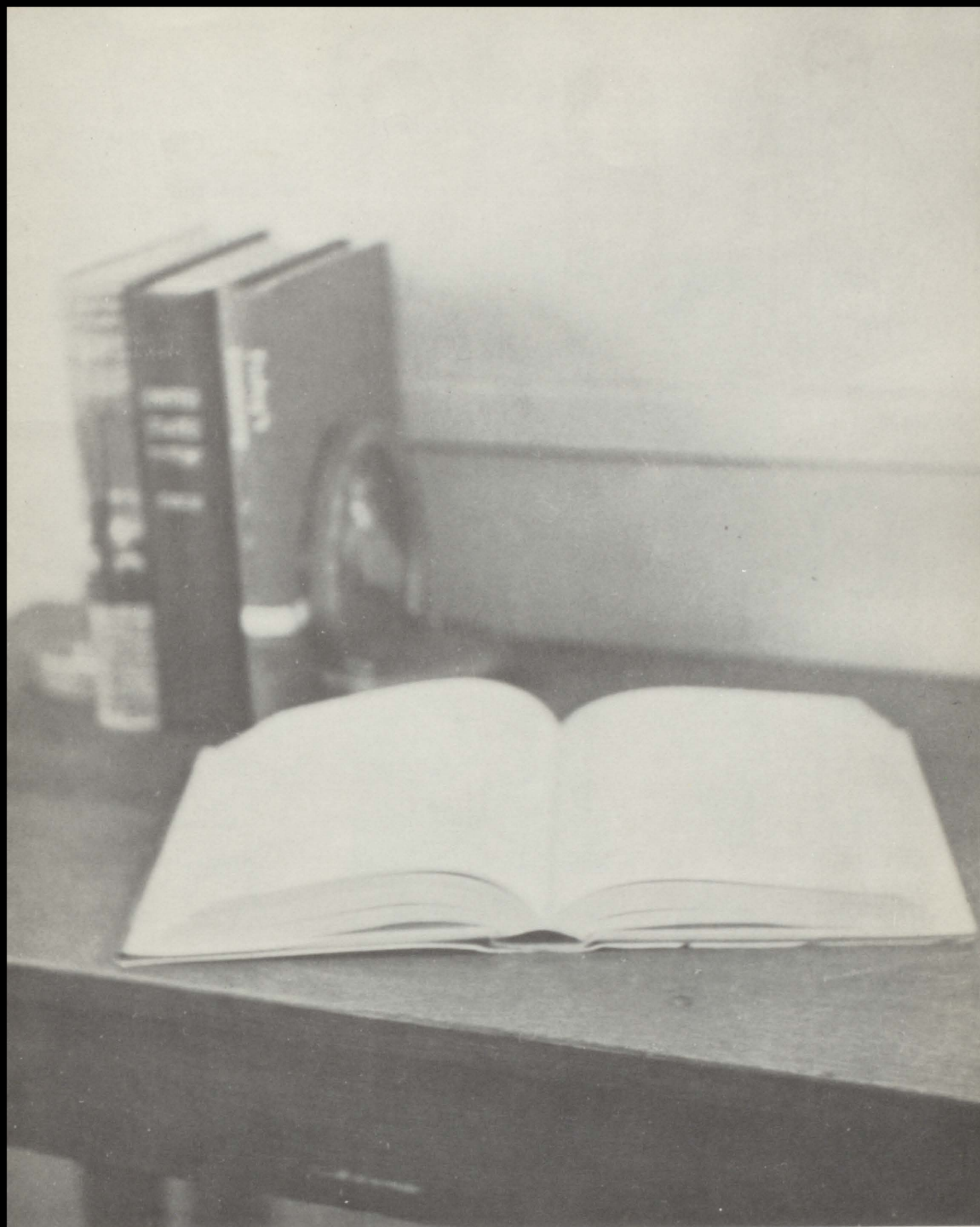

Underclassmen

Juniors

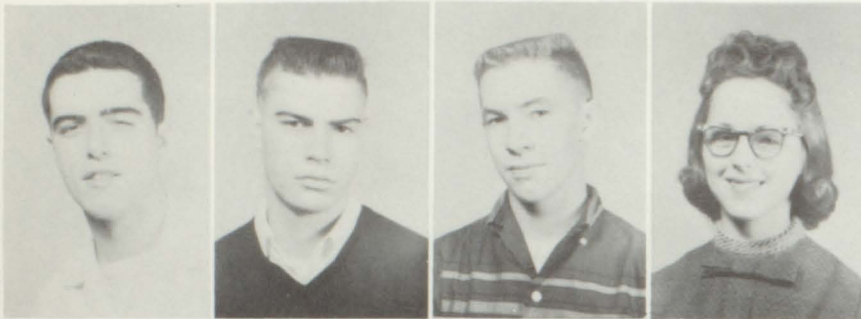

Jack Beavers
 Tom Burns
 Billy Busker
 Marilyn Bryan



Colleen Callahan
 Marciene Chaussee
 Mike Chaussee
 Jules Crowther



Dick Dempsey
 Dennis Donnelly
 George Donnelly
 Marianna Donelly



Jerry Duhaime
 Dean Erickson
 Jerry Ferdig
 John Hanson



Pat Hanson
 Karen Helgersen
 Bob Hummel
 Nancy Johnson



Jerry Kavanaugh
Mary Ellen Landers
Janyce Lill
David Matson



Patricia Murphy
Ronald Pesicka
Janet Pratt
Bonnie Rosenbaum



Dianne Schmitz
Jim Schmitz
Suzanne Shearon
Lois Smith



Jim Stotz
Jackie Swoyer
Georgine Teply
Lois Thompson



Betty Thorson
Darrell Tramp
Ronald Uherka
Charlotte Walker



President: Jackie Swoyer
Vice-president: Jim Stotz
Sec.-treasure: Georgine Teply
Student Council: Mike Chaussee

Sophomores



Elvira Austin
Gloria Beetle
Russell Brewer
Shareil Burrell



Mary Callahan
Norma Chamberlain
Clarice Donnelly
Donald Dunham



Jerry Eleeson
Donna Gilkison
Joyce Girard
Kaye Girard



Bob Gray
Richard Hall
Tom Hall
Lois Jepsen

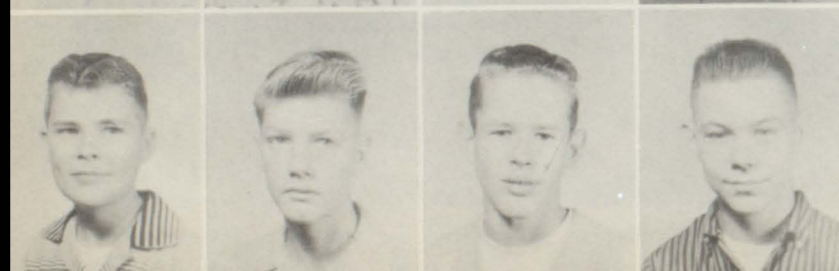

Gary Johnson
Jim Larson
Philip Lyle
Bob Lynch



Kathleen McInerney
Eleanor Nystrom
Bruce Olson
Robert Palmer



Rosemary Patnaude
Edna Raynor
Connie Rosenbaum
JoAnn Ruhaak



Marlys Ruser
Jerry Ryan
Judy Ryan
Larry Severson



Charles Shearon
Judy Solberg
Ronald Tone
Sheila Treloar



Ronald Wheelock
Kay Wilcox
Bruce Wyant



President: Lois Jepson
Vice-president: Donna Gilkison
Secretary: Rosemary Patnaude
Treasurer: Clarice Donnelly
Student Council: Bruce Wyant

Freshmen



Donald Beauchene
Helen Bihlmeyer
Dixie Bird
Gary Boldenow



Faye Broderson
Merlin Bryan
Beverly Caskey
Lynne Chaussee



James Donnelly
Gary Eslick
Gary Ferdig
Roger Fletcher



Kelly George
Janis Girard
Raymond Henke
Bob Hinkley



Valerie Hladky
Thomas Kavanaugh
Karen King
Jerry Lawrence



Rae Maree Meyer
Marlys Miller
Gary Molzen
Myra Morse



Robert Munhofen
Melvin Pies
Nancy Pratt
Gary Quam



Joy Raynor
Joan Schmitz
Dennis Severson
Michael Smythe



Sarah Stamer
David Steffen
Mary Ellen Stotz
Judy Summers



Betty Tramp
Deanne VanBockern
James Walsh
Lewis Weinberg



Lavoy Wriedt

President: Gary Eslick
Vice-president: Gary Molzen
Sec.-treasurer: Dixie Bird
Student Council: Myra Morse





Activities



First row: J. Kayl, O. Johnson, F. Johnson, J. Girard, J. Ericson, M. Kayl, R. Bird, R. Ferdig, D. Sommervold, D. Bird; Second row: J. Ferdig, R. Dempsey, D. Tramp, J. Kavanaugh, R. Pesicka, D. Matson, G. Donnelly, J. Hanson, J. Stotz; Third row: P. Hanson, D. Erickson, M. Chaussee, J. Duhaime, R. Wheelock, R. Hummel, D. Donnelly, J. Beavers, J. Crowther, R. Uherka, Fourth row: R. Lynch, L. Severson, R. Hinkley, R. Brewer, C. Shearon, P. Lyle, D. Steffen, R. Munhofen; Fifth row: R. Henke, G. Ferdig, J. Walsh, J. Donnelly, G. Molzen, G. Eslick, T. Kavanaugh, R. Fletcher; Sixth row; D. Hanson, J. Slattery, D. VanBockern

Our Record

Elk Point	19	Beresford	0
Elk Point	52	Lennox	6
Elk Point	25	Centerville	0
Elk Point	59	Alcester	0
Elk Point	49	Hurley	0
Elk Point	7	Canton	26
Elk Point	1	Parker	0
Elk Point	38	Hawarden	19



"Jerry"



"Ronnie"



Darrell



"Den"



"Ron"

First row: Mr. Slavik, G. Ferdig, M. Smythe, D. Steffen, G. Eslick, G. Quam, R. Fletcher, J. Ericson, Second row: B. Munhofen, K. George, B. Hinkley, D. Erickson, G. Boldenow, J. Walsh, Third row: D. Matson, G. Donnelly, J. Stotz, D. Bird, J. Ferdig, D. Donnelly, Fourth row: M. Chaussee, R. Pesicka, B. Gray, D. Tramp, J. Girard, R. Bird.



Wins and Losses

<u>Opponent</u>	<u>EP</u>	<u>They</u>	<u>Vermillion Invitational</u>			
Jefferson	62	45	EP 48	Beresford	58	
Woonsocket	49	48	EP 61	Canton	43	
Fedora	79	44				
Wakonda	66	39				
*Lennox	51	58				
*Parker	50	48				
*Centerville	39	37				
*Beresford	49	45				
Jefferson	51	44				
*Canton	72	51	EP 66	Gayville	28	
*Hurley	72	54	EP 44	Centerville	39	
*Alcester	68	49	EP 59	Jefferson	44	
*Lennox	55	53				
*Parker	57	50				
*Centerville	50	55				
*Bersford	54	58				
Akron	69	29				
*Canton	88	75				
*Alcester	70	53				
*Hurley	75	50				

District Tournament

EP 66	Gayville	28
EP 44	Centerville	39
EP 59	Jefferson	44

Regional Tournament

EP 36	Tripp	53
EP 60	Wagner	59

*Conference games

We have had a very successful season in basketball. In conference play, we suffered only three defeats. We tied with Centerville for second place in the conference; Beresford captured the first place trophy. For the first time in the history of EPHS, we won the district championship. We met defeat in our first regional game. A one-point victory over Wagner brought us a third place trophy in Region 8. Once more we want to congratulate the never-to-be-forgotten team on an excellent season.

Cheerleaders

Betty Tramp

Joyce Girard

Valerie Hladky

Clarice Donnelly





Seventh *And* *Eighth* *Basketball*

First row: D. VanBockern, C. Dempsey, J. Slattery, L. Irens, J. Dubray, P. Walsh; Second row: Verdell Abraham, Coach, B. Raynor, D. Chaussee, M. McInerny, R. Ferdig, J. Beebee, D. Hanson; Third row: C. McInerny, J. Balke, and L. Gill

Seated: Mr. Tonn, Advisor, Dick Hall, Louis Wreidt, Ray Schmitz, Jerry Duhaime, Phillip Lyle, Darrell Tramp; Second row: Jim Larson, Tom Hall, Gary Quam, Ray Henke, Jim Donnelly, Kelly George, Roger Fletcher; Third row: Marty Kayl, Roger Dailey, John Hanson, Ronnie Uherka, Jim Schmitz, Lavoy Wreidt, Bob Munhoffen; Fourth row: Bob Hummel, Charles Shearon, Clayton Staum, Bruce Olson, Gary Boldenow, Lloyd Beauchene, Jerry Lawrence.

F.

F.

A.





First row: Maxine Albin, Valerie Hladky, Gary Molzen, Bob Hinkley, Mike Smythe; Second row: Sally Hanson, Judy Gurney, Betty Tramp, Julie Thomas, Carol Terborg, Joe Parsons, Larry Gill, Kelly George; Third row: Dorothy Teply, Cheryl Ekren, Lois Ashmore, Carolyn Landers, Joan Jacoby; Standing: Dean Erickson, Judy Ryan, Joyce Girard, Charlotte Walker, Rita Hanson, and Connie Rosenbaum; Not pictured: Shareil Burrell.

Band

First row: Valerie Hladky, Eleanor Nystrom, Charlotte Walker, Otto Johnson; Second row: Jim Gill, Janet Pratt, and Sandra Boldenow



Instrumental

Soloists



First row: Eleanor Nystrom, Judy Ferdig, Elaine Tonn, Patti Donley, Sandra Boldenow;
 Second row: Pat Walsh, Joe Dubray, David VanBockern, Jim Walsh, Stephen Fennel, Jim
 Gill, Lois Thompson, Sandra Skogsberg, Jim Donnelly; Third row: Louis Wriedt, Otto
 Johnson, Bob Lynch, Gary Eslick; Standing: Mr. Williams, Janet Pratt, and Lois Jep-
 sen. Not pictured: Bruce Wyant

Band

Majorettes

Shareil Burrell

Lois Jepson

Janet Pratt





First row: Eleanor Nystrom, Judy Summers, Gloria Beadle, Helen Bihlmeyer, Joan Schmitz, Lynn Chaussee, Faye Broderson, Valerie Hladky, Yvonne Fletcher, Sharron Freeman, Betty Broderson, Joyce Stekl, Beverly Caskey, Marilyn Bryan, Betty Thorson, Mr. Grimme; Second row: Marlys Miller, Janis Girard, Mary Ellen Stotz, Dianne Vanbockern, Sandra Boldenow, Mary Callahan, Mary Ellen Landers, Rosemary Patnaude, Shareil Burrell, Lois Jepson, Kaye Girard, Colleen Callahan, Sarah Stamer, Judy Ryan, Nancy Pratt; Third row: Maxine Albin, Georgine Teply, Karen Helgersen, Suzanne Shearon, Marlys Ruser, Norma Chamberlain, Donna Gilkison, Dixie Bird, Janet Pratt, Charlotte Walker, Jackie Swoyer, Clarice Donnelly, Joyce Girard, Dianne Schmitz, Bonnie Rosenbaum; Third row: Joy Raynor, Rae Marie Meyer, Lois Thompson, Kay Wilcox, Joann Ruhaak, Kathleen McNerny, Shiela Treloar, Elvira Austin, Myra Morse, Betty Tramp, Patty Murphy, Marianna Donnelly, Judy Solberg, Lois Smith, Janyce Lill, Karen King, Edna Raynor, Connie Rosenbaum.

These girls are proud of the superior rating they were awarded at the contest. First row: Lois Thompson, Charlotte Walker, Clarice Donnelly. Second row: Lois Smith, Donna Gilkison, and Jackie Swoyer.

Girls' Glee Club



Sextette



First row: Louis Wriedt, Lloyd Beauchene, Frank Teply, Jim Donnelly, Bob Hinkley, Gary Molzen, David Steffen, Marty Kayl, Dwight Sommervold, Bill Busker, Mr. Grimme; Second row: Leslie Jepson, Richard Dempsey, Jim Gill, Otto Johnson, Garrett Stickney, Ray Schmitz, John Ericson, Ronnie Pesicka, Steve Fennel, Tom Burns, Bruce Olson.

Boys' Glee Club

Quartette

Garrett Stickney
John Ericson
Otto Johnson
Jim Gill

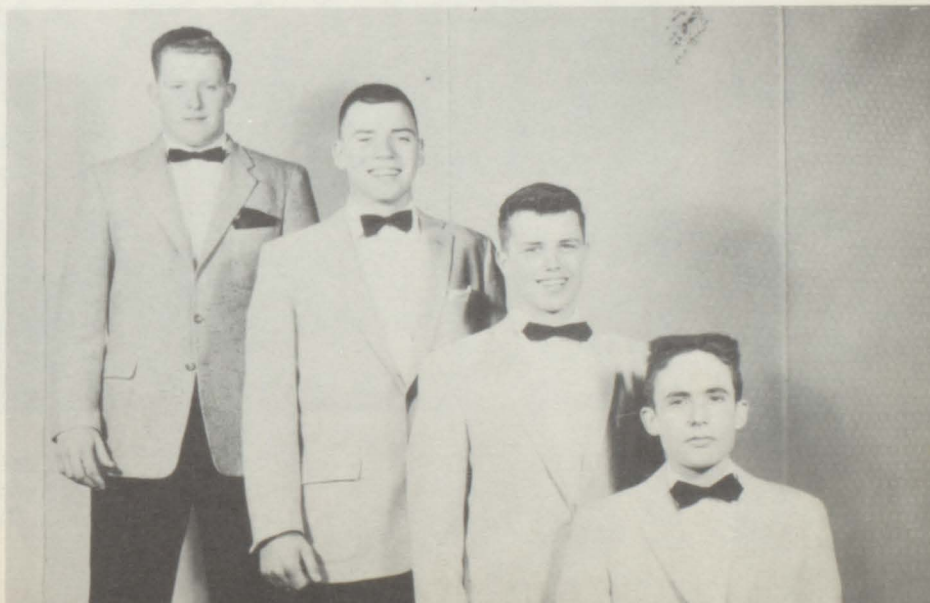



First row: Eleanor Nystrom, Donna Gilkison, Helen Bihlmeyer, Joan Schmitz, Deanne Van Bockern, Faye Broderson, Valerie Hladky, Colleen Callahan, Betty Broderson, Beverly Caskey, Marilyn Bryan, Mr. Grimme; Second row: Georgine Teply, Marianna Donnelly, Shareil Burrell, Sandra Boldenow, Betty Tramp, Sarah Stamer, Marlys Miller, Charlotte Walker, Jackie Swoyer, Clarice Donnelly, Joyce Girard, Judy Ryan, Nancy Pratt; Third row: Lois Thompson, Leslie Jepsen, Louis Wriedt, Frank Teply, Jim Donnelly, Bob Hinkley, Gary Molzen, David Steffen, Martin Kayl, Dwight Sommervold, Billy Busker, Karen King; Fourth row: Lloyd Beauchene, Jim Schmitz, Dick Dempsey, Jim Gill, Otto Johnson, Garrett Stickney, John Ericson, Ronnie Pesicka, Tom Burns, Steve Fennel, Bruce Olson, and Lois Smith.

Mixed Chorus

Vocal



Soloists

First row: Clarice Donnelly, Lois Smith, Jackie Swoyer, Betty Broderson; Second row: Judy Ryan, Karen King, Betty Tramp, Nancy Pratt, Lois Smith; Third row: John Ericson, Otto Johnson.



Student

Council

The Student Council is composed of the president and a representative from each class and a president elected by the student body. They are in charge of Freshman initiation, Christmas party, Homecoming and many other activities. In this picture, we see Otto Johnson, Student Council president leading the discussion. Seated: Lois Jepson, Jackie Swoyer, Maxine Albin, Mr. Walsh. Second row: Mike Chaussee, Bruce Wyant, Myra Morse, Gary Eslick, Jerry Kayl.

We have had an excellent year in declamation. Jackie Swoyer won a superior rating at the district contest and went on to receive an excellent in the regional competition. Sandra Boldenow and Betty Broderson won excellent ratings in the district contest; Mike Smythe received a good. Seated: Mike Smythe, Jackie Swoyer, Betty Broderson, Sandra Boldenow; Second row: Mrs. Whitman, Coach, Helen Bihlmeyer, Valerie Hladky, Betty Thorson, Faye Broderson, Mrs. Bristow, Coach; Third row: Sarah Stamer and Kay Wilcox

Declam



Junior Class Play



Seated: Jim Stotz, Colleen Callahan, Jackie Swoyer, Charlotte Walker, Mike Chaussee; Second row: Suzanne Shearon, Marianna Donnelly, Karen Helgerson, Lois Smith, Dianne Schmitz, Bonnie Rosenbaum, Mrs. Whitman; Third row: Dean Erickson, Ronnie Pesicka, Jerry Duhaime, Jack Beavers, Jerry Ferdig, Jim Schmitz, Billy Busker; Fourth row: Pat Hanson, Tom Burns, Darrell Tramp, John Hanson, Dick Dempsey.

The Junior Class presented the play, "You Can't Take It With You" on December 10 in the high school gymnasium. It was greatly enjoyed by all who saw it.



Boys' State

Girls' State

The American Legion and the Legion Auxiliary sponsor Boys' and Girls' State. Fred Johnson was elected from the student body and Sandra Boldenow was selected by the Legion Auxiliary to attend. They are picked on scholastic standing, leadership in school and community, and responsibility.

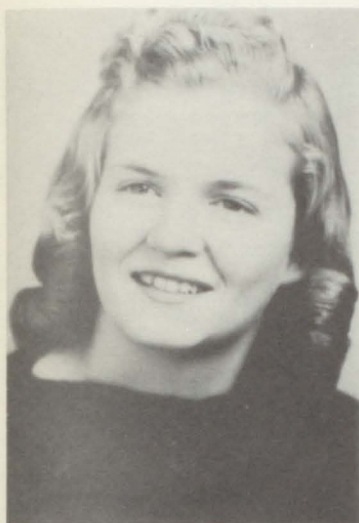

TAPS

Betty Broderson was our TAPS representative. She attended a meeting of TAPS representatives at Sioux Falls and made a tour of the Crippled Children's Home.

Safety Conference

Jerry Kayl and Charlotte Walker attended a special safety conference at Pierre called by Governor Joe Foss. This conference was to make an attempt to cut the number of teenage traffic fatalities. Charlotte and Jerry conducted a discussion in our school to bring the matter before our students.





Royalty and Homecoming

Amid a setting of blue velvet, silver, and rose lights, Elk Day festivities of 1957 began with the coronation ceremony on October 3. Cheers greeted Sandra Boldenow's reading of the official scroll. A blare of trumpets by James Gill, Stephen Fennel, and James Walsh announced the entrance of the royal train. Strains of the "Coronation March" were struck up by Eleanor Nystrom and Lois Thompson. Heading the procession were the crown bearers, Timmy Callahan and Michael Curry; Betty Fennel and Nancy Chicoine sprinkled flower petals down the aisle.

With impressive splendor Queen Maxine Albin and King Otto Johnson entered. The Queen's train was carried by Mark Hammit and Carl Teply. The royal pair marched slowly toward the stage, followed by the Senior attendants--Yvonne Fletcher, Fred Johnson, Betty Broderson, and Jerry Kayl; the Junior attendants, Charlotte Walker, and Marciene Meyer Chaussee; the Sophomore attendant, Rosemary Patnaude; and the Freshman attendant, Lynne Chaussee. The King and the queen, elected by popular vote, were crowned by Barbara Chaussee and Norman Shedd, the 1956 monarches.

After the Coronation the students gathered at the DuPont Lot for the traditional bonfire and pep rally. The following morning a pep meeting, complete with skits, was held in the high school gymnasium. The rest of the forenoon was spent at the free show, presented at the State Theater by the V. F. W.

The afternoon attraction was the Homecoming parade. The school band led the many beautiful and humorous floats, bicyclists, and individuals through Main Street. The Senior float captured first prize; the Sophomores won second; and the Freshman, third.

Although the football team tried hard to break the Homecoming record of a sixty-point margin, the game ended with the Pointers ahead of the Alcester Cubs, 59-0.

The final event was the dance, held in the gymnasium. Students, alumni, and friends danced to the music of Don Shaw's orchestra. The leading of the Grand March ended the brief but wonderful reign of King Otto and Queen Maxine.

Days have come and days have gone, but we know the memory of this day will live forever.





Jerry Kayl

Fred Johnson

Betty Broderson

Yvonne Fletcher



SENIORS
FIRST PRIZE



FRESHMAN
THIRD PRIZE



SOPHOMORES
SECOND PRIZE



JUNIORS

Newspaper

Staff



The Pointer is a weekly edition, printed in the Leader-Courier. Articles of interest about the activities in the high school and grade school are found each week. Seated: Mrs. Greenough, advisor, Betty Broderson, Co-editor, Maxine Albin, Co-editor, James Walsh, Sports editor; Second row: Faye Broderson, Lynne Chaussee, Valerie Hladky, Marlys Ruser, Yvonne Fletcher, Sharron Freeman, Judy Summers; Third row: Helen Bihlmeyer, Shareil Burrell, Mary Ellen Landers, Colleen Callahan, Mike Smythe, Jerry Ferdig; Fourth row: Clarice Donnelly, Donna Gilkison, Kaye Girard, Judy Solberg, Rosemary Patnaude, Marianna Donnelly, Patricia Murphy, Lois Thompson; Fifth row: Sandra Boldenow, Jackie Swoyer, Charlotte Walker, Suzanne Shearon, Karen Helgersen, Dianne Schmitz, Karen King, Myra Morse, and Bonnie Rosenbaum.

Seated: Joyce Stekl, Mrs. Bristow, Georgine Teply, Mary Ellen Landers; Second row: Donna Gilkison, Nancy Johnson, Joann Ruhaak, Elvira Austin, Lois Thompson; Third row: George Donnelly, Karen Helgersen, Suzanne Shearon, Dianne Schmitz, and Jules Crowther.

Librarians



This ad sponsored by
THE BANK OF UNION COUNTY

Elk Point

Jefferson

North Sioux City

Joe McCue
Corner Cafe
Council Oak
Ray Solberg
Callahan Oil
Auto Electric
Leader Courier
Modern Cleaner
*Renfro Variety
Hardware Store
Peterson's Drug
Sanitary Market
*Thunderbird Inn
*Pioneer Drug Co.
*Farmers' Elevator
*Genelli's Studios
Ferdigs' Body Shop
Terrace Park Dairy
Ostlund Barber Shop
Great Plains Supply
Norton Elevator Co.
Smythe Insurance Co.

*Union County-R.E.A.
*Iowa Public Service
Severeide Pantry Lunch
Charlie Smith's Service
*Olson Sporting Goods Co.
*Hammitt Standard Service
Sioux City Bottling Works
Dick's Service and Repair
*Donley and Donley-Lawyers
Dr. James Slattery-Dentist
Hagen Plumbing and Heating
Mid-West Beach Printing Co.
Livingston's Brothers Service
Dr. D. A. Benson-Chiropractor
*Dwight Hauff Sporting Goods Co.
*Ringsrud Mercantile Dept. Store
Gamble's-Frank C. Teply-Manager
*A. J. Beck-U. S. District Judge
Merle Debuhr Sinclair Tank Wagon
*Francis L. Kelly-General Contractor
*Coca-Cola Bottling Co, Sioux City, Iowa

