



The Elk 1953

Published By The Senior Class
of Elk Point High School
Elk Point, South Dakota

Doris Jean Schulz, Editor.
Walter Peterson, Business Mgr.



Foreword

As we are completing our last year in Elk Point High, we, the Seniors of 1953 leave this book of many cherished memories. As you thumb through its pages, we hope it will bring back many pleasant memories of school days spent in Elk Point High.

The Annual Staff

Dedication to



Andrew Sorenson

Andrew Sorenson, custodian of buildings and grounds, better known as "Andy", by his many years of faithful service rendered our school and community, his interest and untiring efforts in the maintenance of building and grounds, his kindly consideration and friendly advice, has won the respect and affection of both students and faculty.

With the most profound sense of gratitude for the inspiration he has given us, the class of 1953 herewith dedicates this volume to Mr. Andrew Sorenson.

Autographs

Administration





G. T. Williams, Superintendent

D. R. Jacoby, Principal



Board of Education

Supt. G. T. Williams, Art Jacobson, President; Allen Parsons, George Fennel, S. W. Gurney, L. E. Van-Bockern.





Mrs. Gladys Williams, Secretary

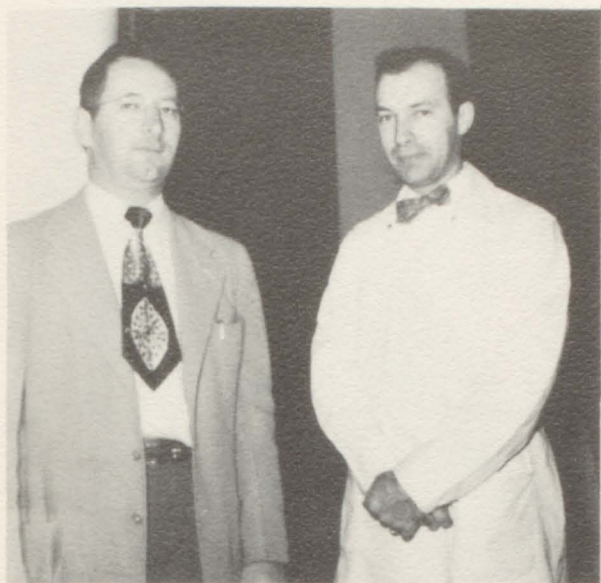

Arthur Tonn, Agriculture; and James Stewart, Science.



Emory Stewart, Music; Gladys E. Donnelly, Commercial; Elizabeth Bristow, English; Charles Voss, Mathematics, Drivers Education, and Coach

Faculty



Alfred Crogan, Mathematics, Social Sciences, and Ass't Coach; Sarah Herman, English and History; Donald Jacoby, Principal, Shop and Guidance.



Mary Faubian
Home Economics

Autographs

Senior Class



Seniors

VERDELL ABRAHAM

"The most manifest sign of wisdom is constant cheerfulness."

Football, Basketball, Track, Pointer, Letter Club, Boys Quartet, Class Officer, Student Council, FFA Officer 3; Boys Glee Club, FFA, Mixed Chorus, Solo 34; Mixed Quartet 4; Entered Junior year from Alcester, S. Dak.

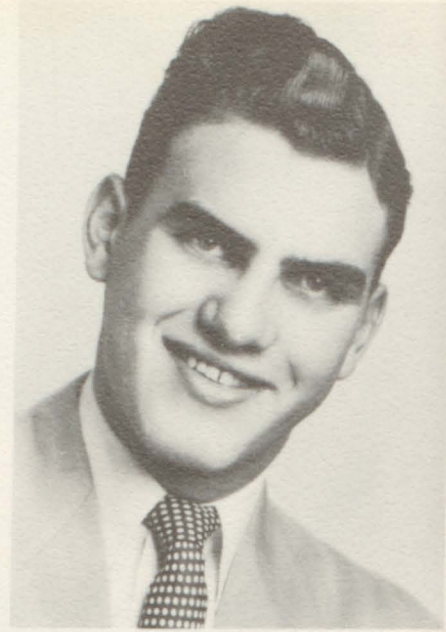

DUANE AUSTIN

"Me and my Old John Deere,"

FFA 234; FFA Officer 34.

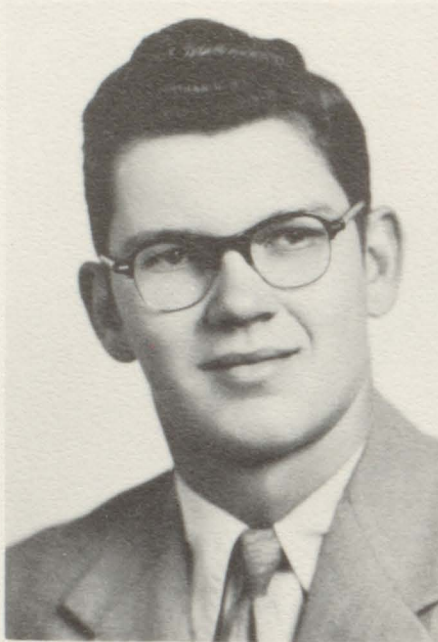

SHIRLEY BENJAMIN

"A voice that's sweet and clear, the kind we like to hear."

Glee Club, Mixed Chorus, Girls Sextet, Vocal Solo, 1234; FHA 1, Attendant to Queen, Pep Club 2; GAA 12, Sec. & Treasurer 3; Librarian 4.



NEIL BOBENMAYER

"I don't know anything about anything yet, but I'll soon find out."

Entered from Marshall, Nebraska Senior year.

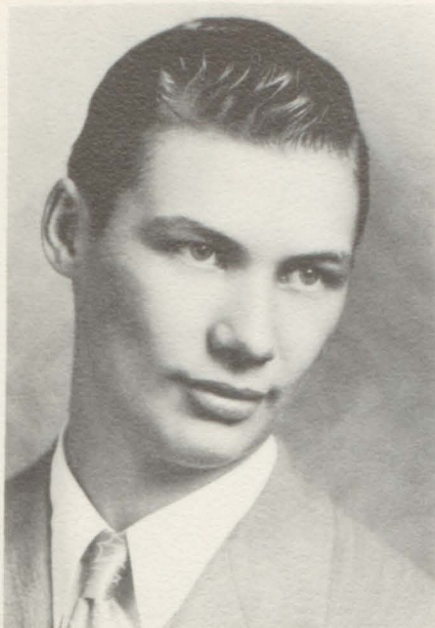

WARREN BOYD

"He may not be a Ford, but he can sure rattle on."

Football 1234, Basketball, Track 23, Boys Glee Club 234, Mixed Chorus, Pointer, Letter Club 34, Junior Play 3.

MERLE DEBUHR

"A man not a fter every woman's heart"

Football, Basketball, Track, Mixed Chorus, Letter Club, Band 1234, Boys Glee Club 234, Boys Quartet, Coronet Solo 34, Brass Quartet 23, Student Council Representative 3, Attendant to King, Coronet Trio, School Orchestra, Football Co-Captain 4.

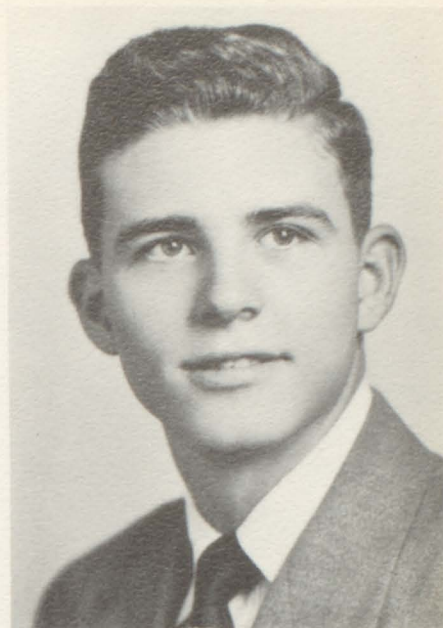

JOE DONNELLY

"When there is mischief brewing-he is doing the stirring."

Student Council, Class Officer 1; FFA 34, Football 14, Letter Club 4.

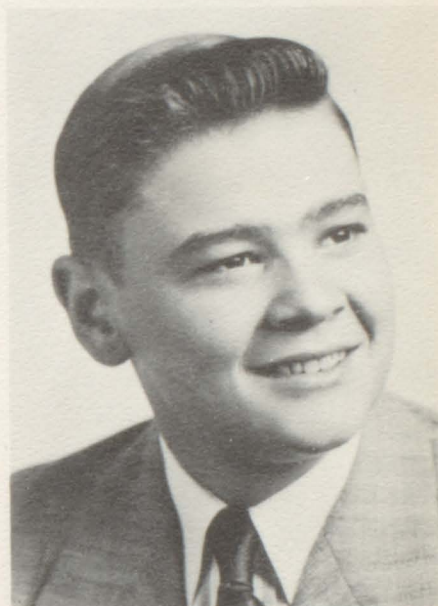

MARGARET ANN DONNELLY

"Pretty to walk with, fun to talk with, nice to think about too."

Declam, Girls Glee Club Band 1234; FHA, Piano Solo 1, GAA 12, Mixed Chorus, Class Officer 4, Junior Play 3.



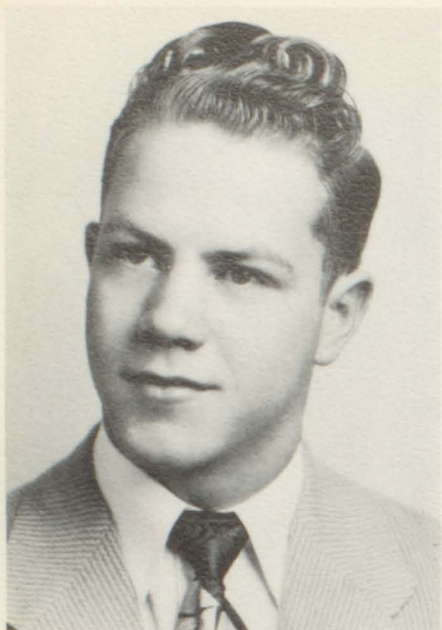

ROGER ERICKSON

"I don't know where I'm going but I'm on my way."

Football, Basketball, Glee Club, Mixed Chorus, Band 1234, Track 1, Class Pres. 2, Junior Play 3, Pointer, Annual 4, Letter Club 234, Student Council.



MARY FENNEL

"Easy to know easy to like"

Girls Glee Club, Band, Sax. Solo 123 4, Cheerleader, Mixed Chorus 234, Declam, Attendant to Queen 34, Editor of Pointer, Annual Staff, Mixed Quartet, State Chorus, School Orchestra 4, GAA 12, FHA 1, Pep Club 2, Junior Play 3.

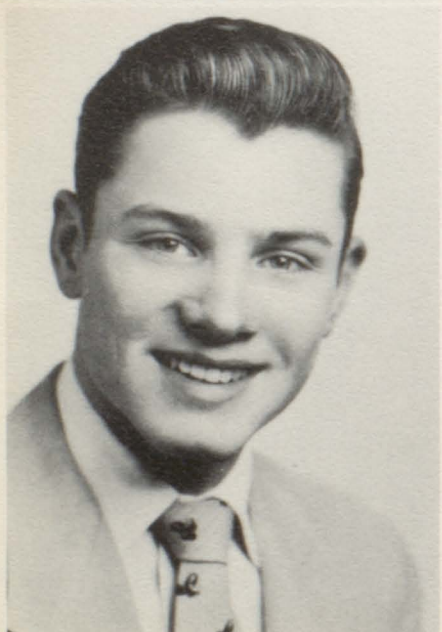

JOHN GROETHE

"Of merits many, of faults, but few." Football, Boys Glee Club, Trombone Solo, Band 1234, Track, Brass Quartet 23, Mixed Chorus, Letter Club 234, Boys Quartet, School Orchestra, State Chorus, Football Co-Capt. 4, Student Council 24, Class Officer 14, FFA 234, Junior Play 3.

DONNA GIRARD

"A queen in her own way" Girls Glee Club 1234, Cheerleader 23 4, Attend. to queen 13, Pointer 34, GAA 12, Annual Staff, Mixed Chorus, Queen 4, FHA Officer 1, Pep Club Officer, Class Officer 2.



VIRGINIA HANSON

"She's not as innocent as she looks." Band, Glee Club, Mixed Chorus 1234, FHA, 1, Pep Club 2, GAA 12, Declam, Solo 24, Annual Staff, Pointer 4, Junior Play 3.

DOROTHY HAUG

"She has the questions if you have the answers."

Brass Sextet 4 Band 1234, Girls Glee Club 234, Mixed Chorus 34, FHA 1, Pep Club 2



LYLE JOHNSON

"I appear to be quiet and shy, but when I'm out, OH MY!"

Football, Glee Club 1234, Mixed Chorus, FFA, Letter Club 234, Track 3.

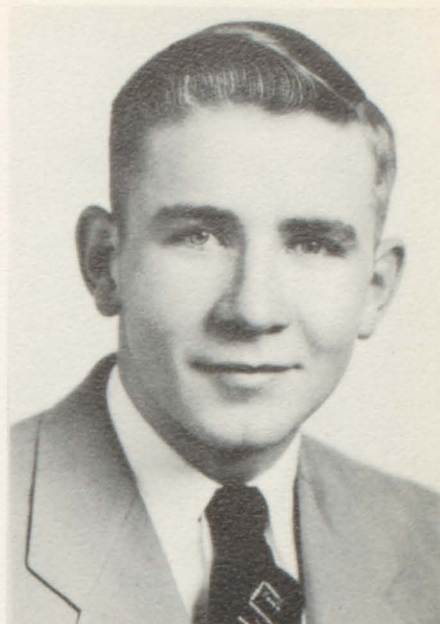

ELIZABETH KALSTAD

"Her hair is her crowning glory."

Librarian 3, Girls Glee Club, Mixed Chorus 34, Entered school last part of Sophomore year from Canton, S. D. Academy.

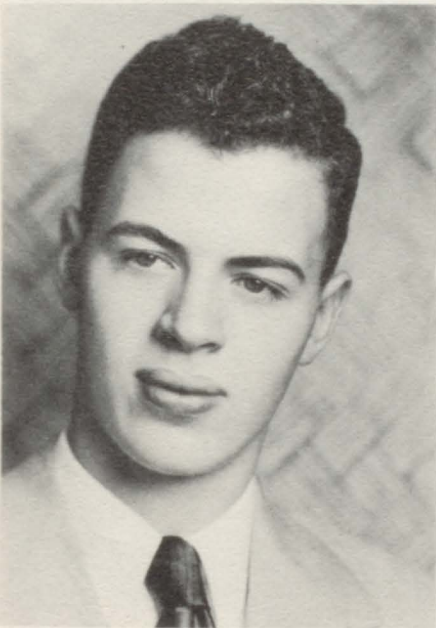
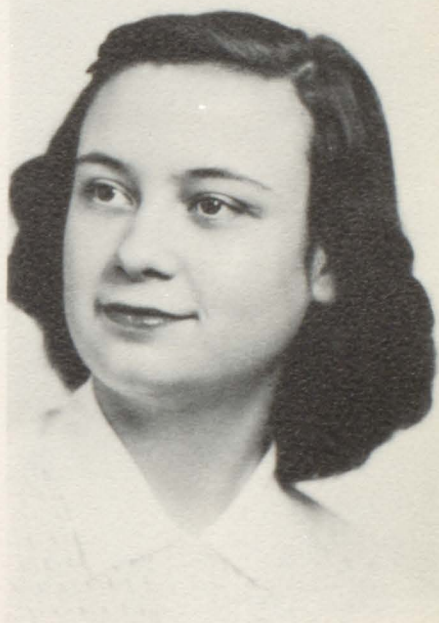

RONALD HOFFMAN

"There's a little bad in every good little boy"

Boys Glee Club, Mixed Chorus, Football, Basketball 1234, Track, Letter Club, Band 12, Class Officer 2, Boys State 3, Attendant to King, Student Council President 4.

MARGARET ANN KIMMEL

"Don't argue with her."

Band, Glee Club, Mixed Chorus, vocal and piano solo, Declam, Girls Sextet 1234, Pep Club 2, Mixed Quartet, Girls State, Junior Play 3, Attendant to queen Ass't Editor of Pointer, Annual Staff 4.





PATSY LANNING

"Texas may have its Dallas but she has hers too."

Glee Club 124, GAA 12, Librarian 34, FHA 1, Pep Club 2, Mixed Chorus, Declam, Annual Staff, Pointer 4.



DOUGLAS LAWRENCE

"A commendable player on the grid-iron of life."

Football, Basketball 134, Letter Club 34, Track 13, Class Officer, King 4.



BETTY LIMOGES

"Like a jay she is a noisy bird, usually seen and always heard."

Declam 234, GAA, Glee Club 12, Pointer 34, FHA 1, Pep Club 2.

RAYMOND LYLE

"He's little, but he is wise, quite a cup for his size."

Football 23, FFA 234.

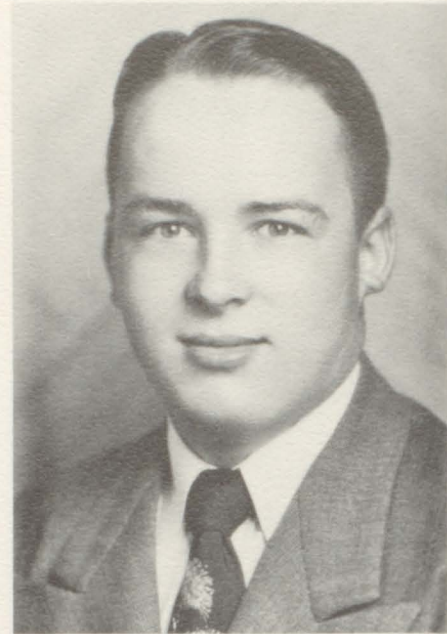

VERA MAE NESS

"Her life is like the moon, there's a man in it."

Glee Club 1234, GAA 12, Band 34, FHA 1, Pep Club 2, Junior Play 3, Mixed Chorus, Annual Staff, Pointer 4.

ROBERT OSTLUND

"The world is full of willing people, some willing to work and I'm willing to let them."

Glee Club, Mixed Chorus, Basketball, Letter Club 234, Football 23.

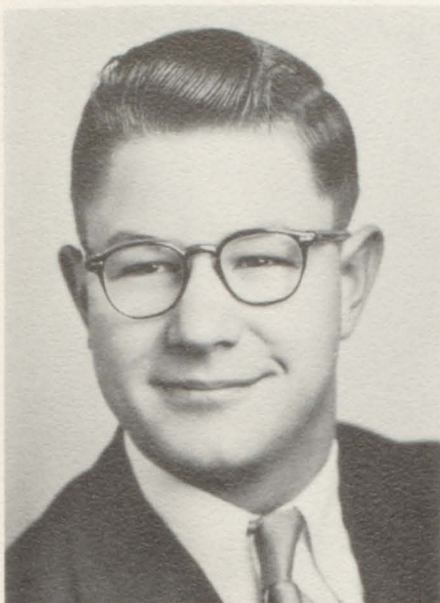

DOROTHY PESICKA
"Short and Likeable."

Glee Club 124, GAA 12, FHA 1, Pep Club 2, Librarian 3, Annual Staff, Mixed Chorus 4.



WALTER PETERSON
"He was born with music in his heart."

Band, Mixed Chorus, Glee Club, Football, Track, 1234, Cornet Solo, Brass Quartet 123, Brass Sextet 124, Letter Club 234, Cornet Trio 34, Junior Play 3, Annual Staff, State Chorus, Orchestra 4.

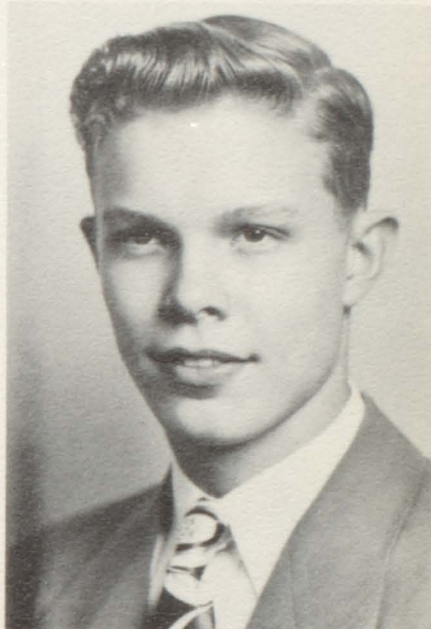

PHYLLIS QUAM
"Men are my specialty."

Glee Club, Band 1234, GAA 12 FHA 1, Declam 234, Sax. Solo 3, Mixed Chorus, Sax. Quartet, Annual Staff, School Orchestra 4.



ROBERT PECHA

"I tell you they need more men like me."

Band 1234, Glee Club 134, Mixed Chorus 34, Class Officer 1, FFA 2, Boys Quartet, Tenor Solo, Brass Sextet 4.

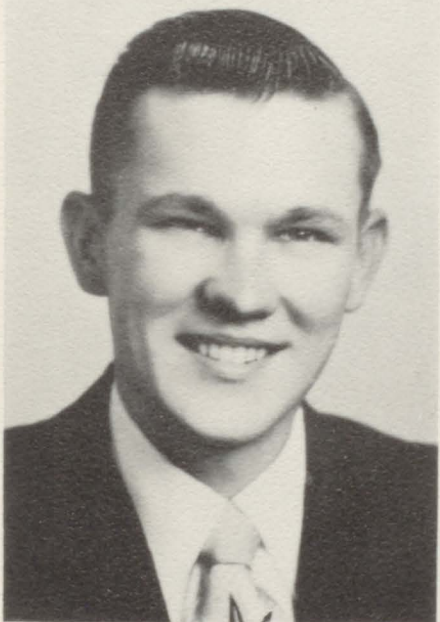



SHIRLEY RIEHLE
"Her ways are silent but silence is eloquent."

Librarian 3.
Entered from Burbank S. Dak. Junior year.

ROGER STONE
"Some times I sit and think, some-
times I just sit.
Basketball 1234, Football 123, Track
12, Letter Club 234.

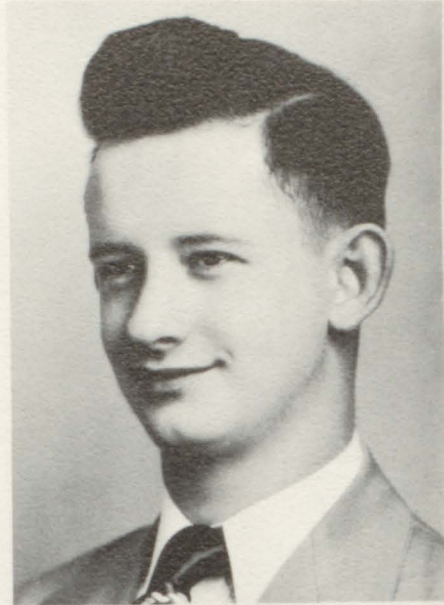

DONNA ROACH
"Her heart is safe keeping."

Band, Glee Club 1234, Mixed Chorus,
Declam 234, FHA, GAA 1, Pep Club
2, Junior Play 3, Annual Staff, Clar-
inet Quartet 4.



JUDITH THORSON
"Many a noble soul is hidden under a
quiet exterior.
Glee Club 1234, GAA 12, Band 234,
Mixed Chorus 34, FHA 1, Pep Club 2,
Clarinet Quartet, Annual Staff 4.



DORIS JEAN SCHULZ
"She'll make a success of her life."

Band 1234, GAA 12, FHA Officer 1,
Pep Club 2, Declam, Annual Editor,
Pointer, Clarinet Quartet 4.

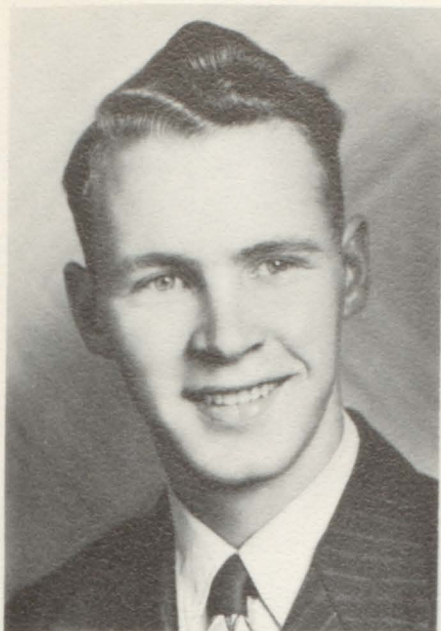

LELAND TIMM

"Tis better to be bashful than bold."

FFA 234.

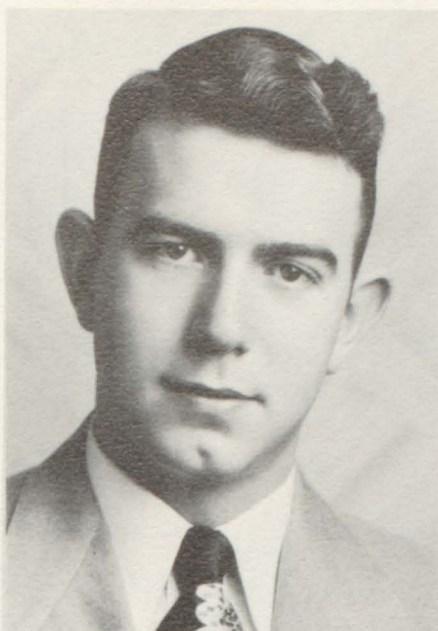

ELMER TWITCHELL

"Always in tune with life."

Football, Glee Club, Mixed Chorus 1234, Track, Letter Club 234, FFA, Class Officer 1.

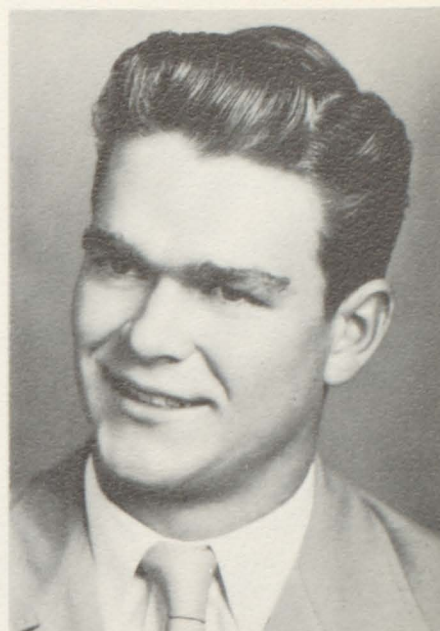

WENDELL WILKEN

"I take life easy and I'll live until I die."

Mixed Chorus, Glee Club, Football, Basketball, Track, Letter Club, Band, 1234, Student Council Rep. 1, Cornet Solo 2, Brass Sextet 3, Cornet Trio 34, Boys Quartet, School Orchestra, Class Officer, Annual Staff 4.



FRONT ROW: 1. to r.: John Groethe, Student Council Representative; Margaret Donnelly, Vice-President; Wendell Wilkens, President; SECOND ROW: James Stewart, Donald Jacoby, Advisors; Douglas Lawrence, Secretary-Treasurer.

"CLASS MOTTO"

"Not for ourselves, but for all."

"CLASS FLOWER"

Red Rose

"CLASS COLORS:

Blue and Gold

Wee Seniors



Roger E.



Arlan E.



Vera N.



Wally P.



Wendell W.



Mary F.



Virginia H.



Lyle J.



Margaret D.



Shirley R.
Margaret K.



Pat L.



Doris S.



Ronald H.



Phyllis



Judy T.



Donna R.



Donna G.



Dorothy P.



Will and Prophecy

- I, Verdell Abraham, will my good nature to Billy Pohlen.
- I, Duane Austin, will my walk to Cindy Glass.
- I, Shirley Benjamin, will my voice to Patty Lunch.
- I, Neil Bobenmoyer, will my wreckless driving to Barbara Joy.
- I, Warren Boyd, will my laugh to anyone that wants it and can enjoy it as much as I do.
- I, Merle DeBuhr, will Shirley to anyone who thinks they can get her away from me.
- I, Margaret Ann Donnelly, will my pretty teeth to Maylan Eidem.
- I, Joe Donnelly, will my "studiousness" to Craig Beck.
- I, Roger Erickson, will my gentlemanly manner to Kenny Massey.
- I, Mary Fennel, will my cheerleading ability to the new freshman cheerleader.
- I, Donna Girard, will my crown to some deserving Junior.
- I, John Groethe, will my girlish figure to Alice Faye Quam.
- I, Virginia Hanson, will my sessions with Mr. Crogan to Keith Massey.
- I, Dorothy Haug, will my lady-like ways to Celene Bernard.
- I, Ronald Hoffman, will my curly hair to Jules Ness.
- I, Lyle Johnson, will my "boldish ways" to Ronnie Moltzen.
- I, Elizabeth Kalstad, will my long hair to Annabelle Groethe.
- I, Margaret Ann Kimmel, will my blood to a Democrat with the hope of recruiting a Republican.
- I, Patsy Lanning, will my seat in the library to Wally-Ericson.
- I, Douglas Lawrence, will my crown to some deserving Junior.
- I, Betty Limoges, will my wittiness Martin Jorgenson.
- I, Raymond Lyle, leave my brain and body to the Biology class(after I'm dead, of course).
- I, Vera Ness, will my red hair to Sadie Carroll so she won't have to keep buying rinse.
- I, Robert Pecha, will my corny jokes to the library.
- I, Dorothy Pesicka, will my height to Dale Jones to add on to what he already has.
- I, Wally Peterson, will my musical ability on the trumpet to Jimmie Joe Gill when he takes over next year.
- I, Phyllis Quam, will all of my men to the Freshmen girls to fight over.
- I, Shirley Riehle, will my chemistry grades to Don Hasson.
- I, Donna Mae Roach, will my power to hold a steady man to Shirley Bertrand.
- I, Doris Jean Schulz, will my ambition for good grades to Jimmy Ness.
- I, Roger Stone, will my class co-operation to Bobby Kvidahl.
- I, Judy Thorson, will my place in band to Garret Stickney.
- I, Leland Timm, will my Ag Jacket to Richard Harkness.
- I, Elmer Twitchell, will my ability to play football to Donald Thompson.
- I, Wendell Wilken, ----- just leave, and am I glad!

Virginia Hanson is now nursing at Yankton, and she's as nutty as ever.

Warren Boyd is in the Laughing Stock business and getting along fine, we might add.

Dorothy Haug was in the "Wacs", but she proved to be too wacky, so they threw her out and she landed in the "Waves" and we don't mean Ocean waves.

Vera Ness has all she can handle with Bud Jr. and little Vera -- and they are so cute, both with red hair and freckles!

Shirley and Merle are running a most prosperous gas station business on the outskirts of Walla Walla.

Donna Roach and Clancy have returned to Burbank where they are happily raising their family.

Donna Girard is teaching spinsters how to find their man. She finally found one herself -- leap year, you know.

Margaret Ann Kimmel is running for the second term as U. S. Senator from S. Dak.

Phyllis Quam still hasn't decided which man she will marry.

Wendell Wilken and Annette are living in California. Wendy is a deep-sea diver.

Jake Groethe is a member of the Harry James orchestra. He not only plays trombone but also is his leading vocalist.

Judy Thorson married her boss and then continued working to keep her eyes on him.

Betty Limoges has now acquired the job of floor walker in Peterson's Drug Store.

Patsy Lanning runs the gravel trucking business for Dellis, while he takes care of little Pat and Dellis.

Douglas Lawrence is the coach at Jefferson. -- The team has improved considerably.

Roger Erickson and Donna Faye are running an A & B Root Beer Stand in Mitchell and their 4 girls act as car-hops.

Dorothy Pesicka is a private secretary. She takes all her dictation sitting on her boss's lap.

Neil Bobenmoyer is an engineer; he and Margaret are raising little engineers.

Duane Austin has taken over his Day's hybrid seed corn and is now raising little ears.

Elizabeth Kalstad is in the Air Force and has a good job of sitting on the pilot's lap.

Ronnie Hoffman, we find, gives home permanents to all men with straight hair.

Lyle Johnson runs his own dairy farm on the outskirts of E.P. and is still waiting for the right girl to come along.

Doris Jean Schulz is now County Home Extension Agent, and one of the best the town ever had.

Elmer Twitchell has taken over Matson's Paint and Glass and he does a good job of painting the town.

Leland Timm is still a bachelor living on his prosperous farm near Richland.

Shirley Riehle is very busy nursing all the rich men back to good health. It seems as though she is extra nice to a doctor friend.

Mary Fennel, after finishing her 2 yr. course at the "U" is now private secretary for Attorney Craig Beck.

Raymond Lyle is still raising 4-H livestock on his father's farm.

Verdell Abraham and Betty Rae are living on a farm near Spink. Betty Rae quit teaching school since the arrival of Verdell Jr.

Wally Peterson has taken over his father's drugstore and is doing a prosperous business.

Margaret Ann Donnelly, after completing college at Ames has taken charge of the Home Economics Department at Elk Point High.

Class History

When we, the class of 1953, entered the first grade Miss Peterson was our teacher. We were such a large class that Miss Solglad was selected as an assistant to our teacher. We have often wondered why everyone wanted to sit by a cute little blonde boy in the first grade! Have you ever found the answer, Wally P.? Virginia H. used to fight with Pat L. on the way home from school just to be ornery! Is that why Pat came to school one day with a bandage around her head? In the first and second grades everyone worked hard to get "A" on his paper, so they would get a brownie stamped on it. Miss Swenson, our second grade teacher, was one of the best teachers we have ever had.

Well, we finally made it to the third grade, which proved to be much harder. Mrs. Parsons, our teacher, however, helped us to struggle through, and we made it to the fourth grade.

Miss Marianne Jensen, our fourth grade teacher, didn't let us grow fat and lazy; many of us can remember the bending over exercises to pick up our pencils after school. It was noted that Donn G. and Roger E. stayed in quite often for recess. Could it be that they just wanted to hold hands? Tom, have you bought Miss Jensen a new ruler, yet? That was quite a crack you put in it.

Miss Marlys Mortensen was our teacher in the fifth grade. Will we ever forget the big fight between Patty Wheelock and Miss M.?

Our sixth grade teacher was our beloved Mrs. Leopold. Is it believable that when Warren was told by Mrs. Leopold to stand up in front of the room and laugh, that he couldn't? This was also the year when the romance between Don H. and Donna R. started. I wonder, why Wally O. moved away. Could it be that he wanted to leave before Doris Jean, Mickey, and Judy settled their argument over him?

As we entered Junior High, our heads were held high. At last we had reached the golden stairs that we had longed to climb since the beginning of school. Now we thought it would be different because we knew we would get to be in the study hall with the high school.

In the seventh grade, our teachers were Miss Frances Lee and Miss Anna Waugh. This was the year for eraser throwing and spit balls and because of the racket we made, we weren't allowed to use the study hall any more, and most of us thought the world was coming to an end. Oh, and this year, we had the most delightful couples! Virginia, Margaret, and Mary were continuously fighting over Ronnie Hoffman, and he would have to duck out of their sight every night after school to keep from getting clawed. Donna Roach was still carrying on her romance with Don H., and Margaret Donnelly was still madly in love with Johnny Rasmussen.

Finally we reached the eighth grade and our teachers this year were Miss Helen Harty and Miss Anna Waugh. We all wanted to reach high school the next year, so we all worked very hard and were really angels, at least we thought we were. By the end of this year we had grown tired of climbing those golden stairs.

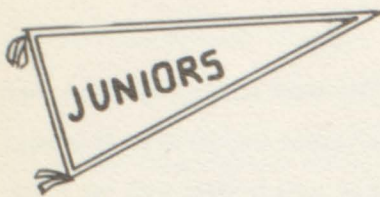

Kathleen Anderson
Avis Beavers
Shirley Bertrand



Margaret Card
Evon Dailey
James Easton
Bill Edwards
Donald Fennel



Cynthia Glass
Norman Girard
Arlis Granstrom
Madonna Hanson
Don Hasson



Bessie Irwin
Glenn Johnson
Dale Jones
Dorothy Kyle
Donna Livingston



Marlys Livingston
Robert Livingston
Patricia Lynch
Keith Massey
Kenneth Massey



Odean Olson
Colleen Pederson
Bill Pohlen
Lois Shedd
Marlon Smith



Kerin Solberg
Martin Sommervold
Darmon Staum
Paulene Strand
Jean Squires



Lois Thorson

NOT PICTURED:
Jean Bobenmoyer, and
Celene Bernard.



SITTING: 1. to r. Shirley Bertrand, Secretary - Treasurer;
Lois Thorson, Vice-President; Avis Beavers, Student Council
Representative. STANDING: Don Hasson, President.

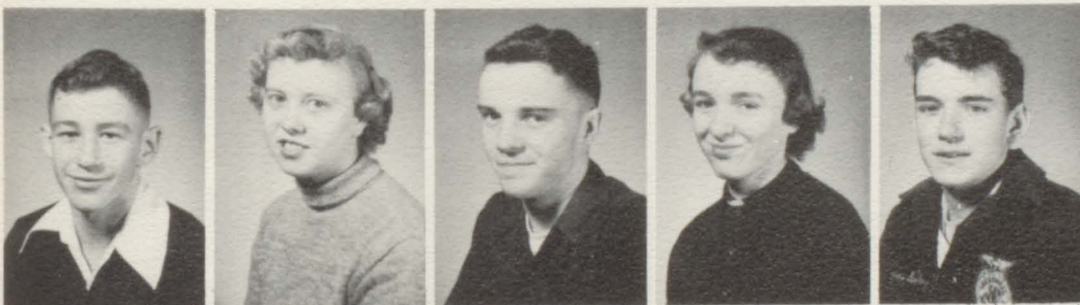

Craig Beck
Sadie Carrol
Richard Chicoine
Beverly Clifford
Norman Dailey



David DeBuhr
Barbara Duhaime
Maylan Eidem
Gerald Flannery
Donald Gray



Annabelle Grothe
Barbara Guillaume
Kay Hoffman
Alice Irwin
Lavina Jeffries



Esther Johnson
Evonne Johnson
Robert Kvidahl
Barbara Laferriere
Kent Lande



Jon Larson
Max Law
Hartley Limoges
Eugene Livingston
Fabiola Lynch



Gary Matson
Ronald Molzen
Jules Ness
Gary Pace
ArDeane Richardson



Adeline Riehle
Merrin Rodgers
Kenneth Rosenbaum
Donna Smith



Winna Mary Staum, Dale Tramp, Don Vanderpol.



Craig Beck, David DeBuhr, Barbara Duhaime, Gary Matson.



Glenn Austin
Gary Bancroft
Colleen Benjamin



Henry Bernard
Margaret Berndt
Donald Card
Deanne DeBoise
Carol Donnelly



Juanita Easton
Edith Eleeson
Wallace Erickson
Roger Gillham
James Guillaume



Richard Harkness
Raymond Heck
Shirley Hoffman
Dwight Johnson
Martin Jorgenson



Barbara Joy
Fred Lundgren
Arlene Lyle
Mary Lunch
James Ness



Alice Faye Quam
Shirley Raynor
Arnold Rosenbaum
Jack Sanford
Wayne Shoop



Glenn Smith
Jane Smith
Jerry Somervold
Margaret Teply
Donald Thompson



Karen Thomas
Lyla Timm
Lyle Timm
Francis Tracy
Ronald Trudo



Robert Uherka
Ronald Wensel
Virginia Wyant



Janice Rosenbaum



SITTING: 1. to r. Shirley Hoffman, Arlene Lyle, STAND-
ING: Wallace Ericson, Jerry Sommervold.

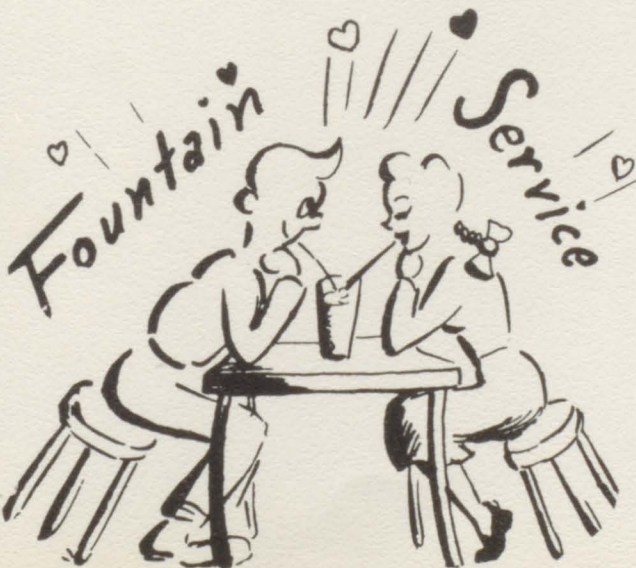

Activities



SEATED: 1. to r.: Wally Peterson, Margaret Kimmel, Doris Jean Schulz, Editor; Miss G. Donnelly, Advisor; Vera Mae Ness, Mary Fennel, Roger Erickson.

STANDING: 1. to r.: Phyllis Quam, Betty Limoges, Patsy Lanning, Wendell Wilkins, Donna Roach, Judith Thorson, Dorothy Pesicka, Donna Girard, Margaret Donnelly, Virginia Hanson, Lois Thorson, Junior Representative.

Elk Staff - - - Pointer Staff

FRONT ROW: 1. to r.: Mary Fennel, Editor; Margaret Kimmel, Lois Thorson, Miss G. Donnelly, Advisor. SECOND ROW: Jean Bobenmoyer, Patsy Lanning, Betty Limoges, Shirley Bertrand. THIRD ROW: Doris Jean Schulz, Vera Mae Ness, Avis Beavers, Warren Boyd, Madolina Hanson, Donna Girard, Marlys Livingston. FOURTH ROW: Lois Shedd, Kerin Solberg, Roger Erickson, Virginia Hanson, Patricia Lynch.





SEATED: 1. to r.: Gary Matson, Craig Beck, Shirley Hoffman, Arlene Lyle, Don Hasson, Avis Beavers, Secretary; Ronald Hoffman, President.
STANDING: 1. to r.: D. R. Jacoby, Advisor; Wendell Wilkens, John Groethe.

Student Council ----- F.F.A.

FRONT ROW: 1. to r.: Arthur Tonn, Advisor; Martin Somervold, Verdel Abraham, Donald Fennel, Duane Austin, Kenneth Massey, Darmon Staum. SECOND ROW: Glen Austin, Martin Jergenson, Francis Tracy, Norman Daley, Lyle Timm, Leland Timm, Donald Thompson. THIRD ROW: Richard Harkness, Ronald Trudo, Donald Card, Raymond Lyle, Elmer Twitchel. FOURTH ROW: Robert Uherka, Jules Ness, Odean Olson, Hartley Limoges, Malyn Ediem, Jack Sanford, John Groethe, Lyle Johnson, Wally Erickson. FIFTH ROW: Henry Bernard, Gary Pace, Arnold Rosenbaum, James Ness, Dale Tramp, Dale Jones, Billy Edwards, Arlan Engstrom, Keith Massey, Jerry Somervold, Jon Larson.

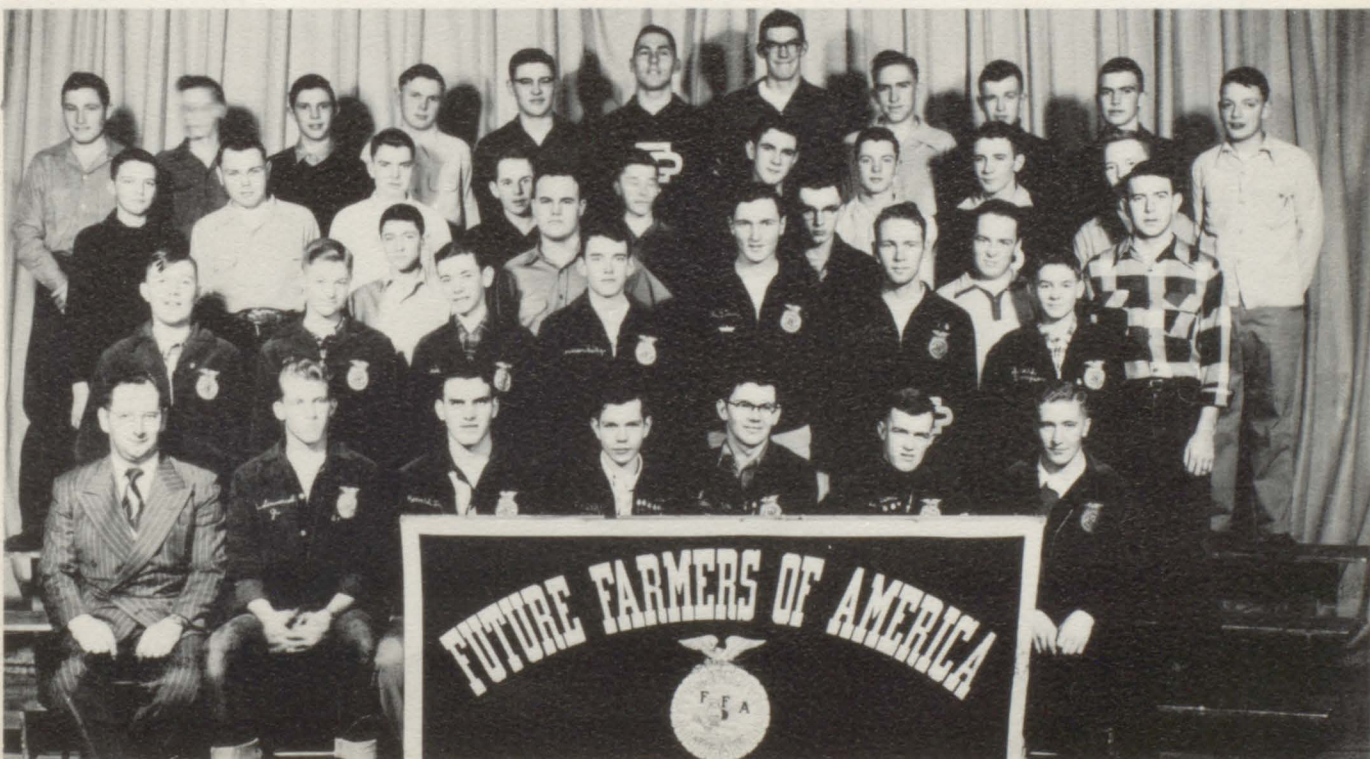



FRONT ROW: 1. to r.: Miss S. Herman, Coach; Norman Girard, Kathleen Anderson, Cynthia Glass, Don Hasson, Arlis Granstrom.

SECOND ROW: Glenn Johnson, Bill Pohlen, Billy Edwards, Lois Thorson, Colleen Pederson.

Junior Class Play - --- -Declamation

FRONT ROW: 1. to r.: Cynthia Glass, Patsy Lanning, Carol Donnelly, Beverly Clifford, Mrs. E. Bristow, Coach. SECOND ROW: Mary Fennel, Margaret Kimmel, Margaret Donnelly, Phyllis Quam, Lois Thorson, Colleen Pederson. THIRD ROW: Barbara Joy, Virginia Hanson, Betty Limoges, Jean Squires, Jane Smith. FOURTH ROW: Alice Faye Quam, Patricia Lynch, Donna Mae Roach, Barbara Duhaime, Doris Jean Schulz.



LOCAL WINNERS:
Patsy Lanning,
Cynthia Glass,
Betty Limoges,
Margaret Donnelly.

Band

DRUMS

Shirley Hoffman
Dorothy Kyle
Mary Lunch

TYMPANI

Arlis Granstrom

TWIRLERS

Anabell Groethe
Beverly Clifford
Cynthia Glass
Sharon Thorson
Mary Anna Donnelly
Barbara Olson
Carole Jacobson
Kay Girard
Harlene Goodroad
Marceen Myers
Gloria Wheelock
Marlyn Bryan
Colleen Calhan

OBOE

Jean Squires

FLUTE

Barbara Joy
Carole Donnelly

CLARINET

Odean Olson
Doris Jean Schulz
Donna Roach
Karen Thomas
Kay Hoffman
Wallace Erickson
Donald Thompson
Kathleen Anderson
Judith Thorson
Garret Stickney
Fabiola Lynch
Colleen Benjamin
Arlene Lyle
Sadie Carroll
Dale Tramp *

ALTO CLARINET

Virginia Hanson

ALTO SAXAPHONE

Mary Fennel
Margaret Donnelly

TENOR SAXAPHONE

Phyllis Quam

BASS SAXAPHONE

Craig Beck

CORNET

Wally Peterson
Merle DeBuhr
Wendell Wilkens
Jimmy Gill
Steven Fennel
Vera Mae Ness
David Wiksell

FRENCH HORN

Donald Gray
Lois Shedd
Winna Mary Staum

TROMBONE

John Groethe
Jon Larson
Billy Edwards *
Ardean Richardson *

BARITONE

Robert Pecha

TUBA

Dorothy Haug
Roger Erickson
Celene Bernard *
* Not Pictured

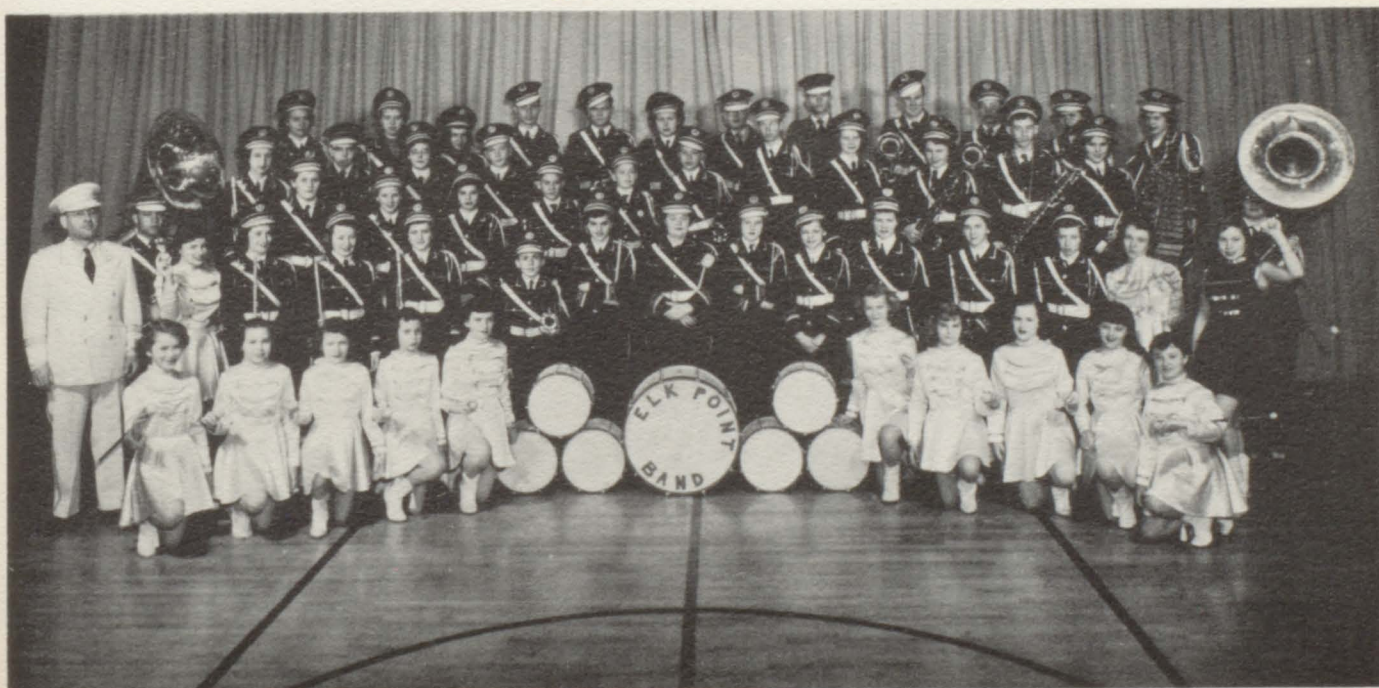



CLARINET QUARTET: Odean Olson, Doris Jean Schulz, Donna Roach, Judith Thorson.



CLARINET QUARTET: Odean Olson, Kay Hoffman, Virginia Hanson, Karen Thomas.



SAXAPHONE QUARTET: Mary Fennel, Margaret Donnelly, Phyllis Quam, Craig Beck.



TRUMPET TRIO: Wally Peterson, Merle DeBuhr, Wendell Wilkens.

BOYS QUARTET:
Robert Pecha,
Merle DeBuhr,
Verdell Abraham,
John Groethe.



GIRLS SEXTET:
Lois Shedd,
Arlis Granstrom,
Margaret Kimmel,
Annabelle Grothe,
Shirley Benjamin,
Cynthia Glass.

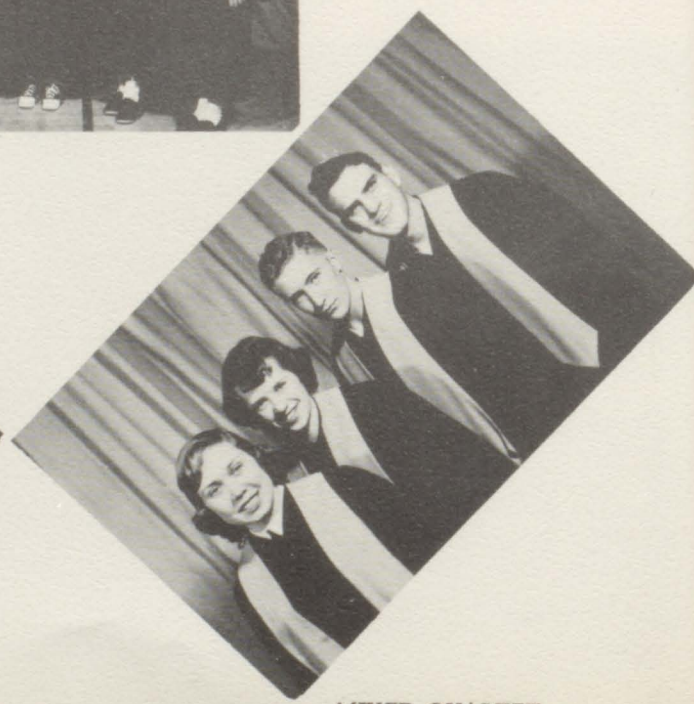
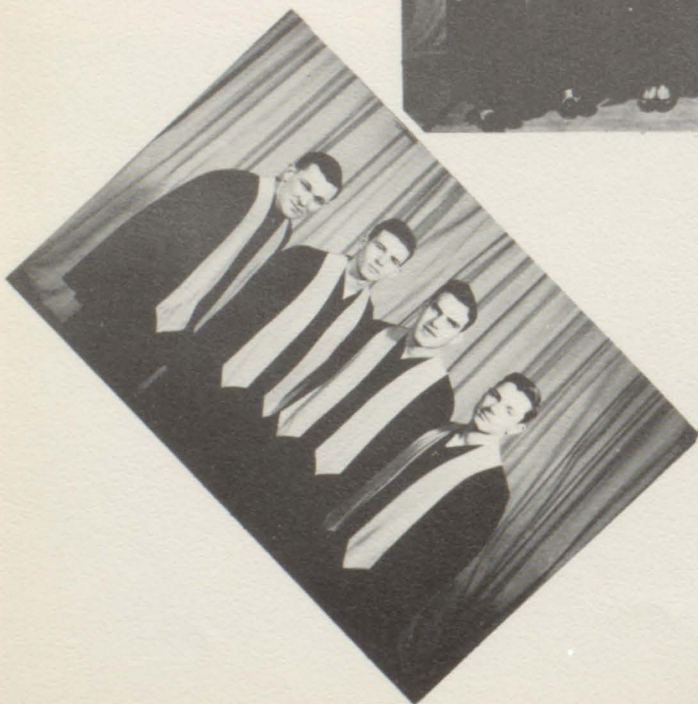

MIXED QUARTET:
Cynthia Glass, Mary Fennel, Darmon Staum,
Verdell Abraham.

Mixed Chorus



SITTING: 1. to r.: Edith Eleeson, Patsy Lanning, Lois Thorson, Barbara Laferriere, Arlene Lyle, Carol Donnelly, Barbara Guillaume, Fabiola Lynch, Annabelle Groethe, Kay Hoffman, Madonna Hanson, Colleen Benjamin, Mary Lunch. SECOND ROW: Dorothy Pesicka, Alice Quam, Margaret Donnelly, Mary Fennel, Lois Shedd, Kathleen Anderson, Arlis Granstrom, Donna Girard, Colleen Pederson, Winna Mary Staum, Shirléy Raynor, Sadie Carrol, Juanita Easton, Jane Smith, Virginia Hanson. THIRD ROW: Dorothy Haug, Margaret Teply, Shirley Bertrand, Shirley Hoffman, Jean Squires, Dorothy Kyle, Shirley Benjamin, Cynthia Glass, Donna Roach, Barbara Joy, Phyllis Quam, Lyla Timm, Margaret Kimmel, Judith Thorson, Margaret Berndt, Karen Thomas, Vera Mae Ness. FOURTH ROW: Jean Bobenmoyer, Billy Pohlen, Wallace Ericson, David DeBuhr, Jon Larson, John Groethe, Wendell Wilkens, Ronald Hoffman, Lyle Johnson, Elmer Twitchell, Donald Fennel, Odean Olson, Virginia Wyant, Evon Dailey, Elisabeth Kalstad, Deanne DeBoise. FIFTH ROW: Bob Pecha, Merle DeBuhr, Dick Chicoine, Darmon Staum, Dale Tramp, Jack Sanford, Jerry Sommervold, Verdell Abraham, Wally Peterson, Craig Beck, Norman Girard, Bobby Kivdahl, Roger Erickson, Dwight Johnson.



FRONT ROW: 1. to r.: Bill Pohlen, Jack Sanford, Glenn Johnson, Wallace Erickson, Darmon Staum, Jon Larson, Jerry Somervold, Elmer Twitchell, Lyle Johnson, Wendell Wilkens, Robert Kivdhal, Odean Olson
SECOND ROW: Merle DeBuhr, Robert Pecha, Dick Chicoine, Dale Tramp, David DeBuhr, Wally Peterson, Norman Girard, John Groethe, Ronald Hoffman, Craig Beck, Verdell Abraham, Donald Fennel, Roger Erickson.

Boys' Glee Club - - - Girls' Glee Club

FRONT ROW: 1. to r.: Edith Eleeson, Patsy Lanning, Barbara Guillame, Barbara Lafleurrier, Lois Thorson, Fabiola Lynch, Carole Donnelly, Alice Faye Quam, Margaret Donnelly, Mary Fennel, Margaret Kimmel, Anabelle Groethe, Colleen Benjamin. SECOND ROW: Jean Bobenmoyer, Margaret Teply, Shirley Bertrand, Shirley Hoffman, Dorothy Pesicka, Dorothy Kyle, Arlene Lyle, Kay Hoffman, Madonna Hanson, Lyla Timm, Judith Thorson, Margaret Berndt, Mary Lynch. THIRD ROW: Dorothy Haug, Jean Squires, Shirley Benjamin, Cynthia Glass, Lois Shedd, Colleen Pederson, Winna Mary Staum, Shirley Raynor, Sadie Carrol, Virginia Wyant, Evon Daily, Jane Smith, Kathleen Anderson, Donna Roach, Donna Girard, Arlis Granstrom, Barbara Joy, Phyllis Quam, Karen Thomas, Juanita Easton, Deanne Deboise, Elisabeth Kalstad, Vera Mae Ness, Virginia Hanson.



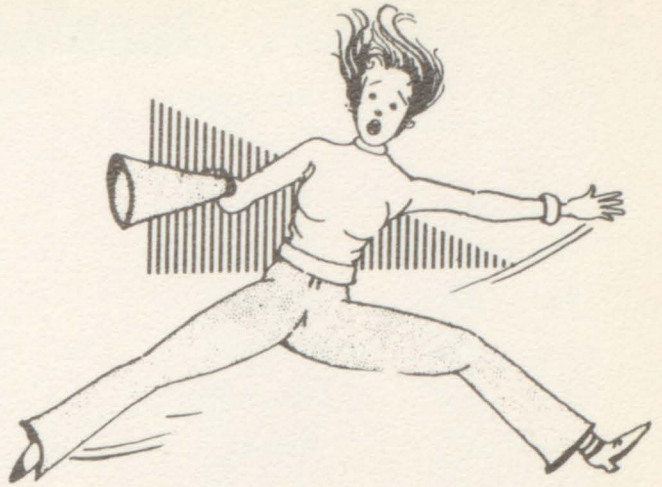

Sports



1952 Football Schedule

DATE	OPPONENT	PLACE	ELK POINT	OPPONENT
Sept. 12	Springfield	here	7	0
Sept. 19	*Hurley	here	62	12
Sept. 26	*Canton	there	0	19
Oct. 3	*Parker	here	44	0
Oct. 10	*Beresford	there	52	6
Oct. 17	*Lennox	here	33	7
Oct. 24	*Centerville	there	58	7
Oct. 31	Akron	there	27	7
Nov. 7	Hawarden	here	<u>21</u>	<u>6</u>
TOTAL POINTS			304	64

* Conference games:



FIRST ROW: (from left to right) Robert Livingston, John Grothe, Co-Capt., Martin Sommervold, Walter Peterson, Wendel Wilken, Elmer Twitchell, Roger Erickson, Merle DeBuhr, Co-Captain, Douglas Lawrence, Darmon Staum, Ronald Hoffman; (SECOND ROW) Warren Boyd, Wayne Shoop, Jerald Sommervold, Robert Kvidahl, Jim Guillaume, James Easton, Keith Massey, Dale Jones, Lyle Johnson, Ardean Richardson, Mr. Crogan, Ass't coach; (THIRD ROW) Glen Smith, Dale Tramp, Kent Lande, Max Law, Richard Chicoine, David DeBuhr, Maylan Eidem, Gary Matson, Craig Beck, Kenneth Massey; (FOURTH ROW) Jack Sanford, Dwight Johnson, Wallace Erickson, Jon Larsen, Merrin Rogers, Kenneth Rosebaum, Fred Lungren, and Donald Hasson.

1952 -1953 Basketball Record

Date	Opponent	Place	Elk Point	Opponent
November 28	Springfield	Here	50	54
December 2	*Canton	Here	51	41
5	*Parker	There	56	66
9	*Hurley	Here	64	38
12	*Beresford	There	58	52
16	Wakonda	There	60	64
19	*Lennox	There	55	72
January 9	*Beresford	Here	62	42
12	Jefferson	There	64	89
16	Alcester	Here	59	43
20	*Canton	There	59	63
23	*Parker	Here	56	65
27	*Hurley	There	47	64
30	Akron	There	50	36
February 3	Alcester	There	42	52
6	*Lennox	Here	43	52
13	Ponca	Here	57	30
17	Jefferson	Here	57	43

Total Points	990	966
Jefferson 56	Elk Point 36	
Meckling 55	Elk Point 52	
Elk Point won fourth place.		

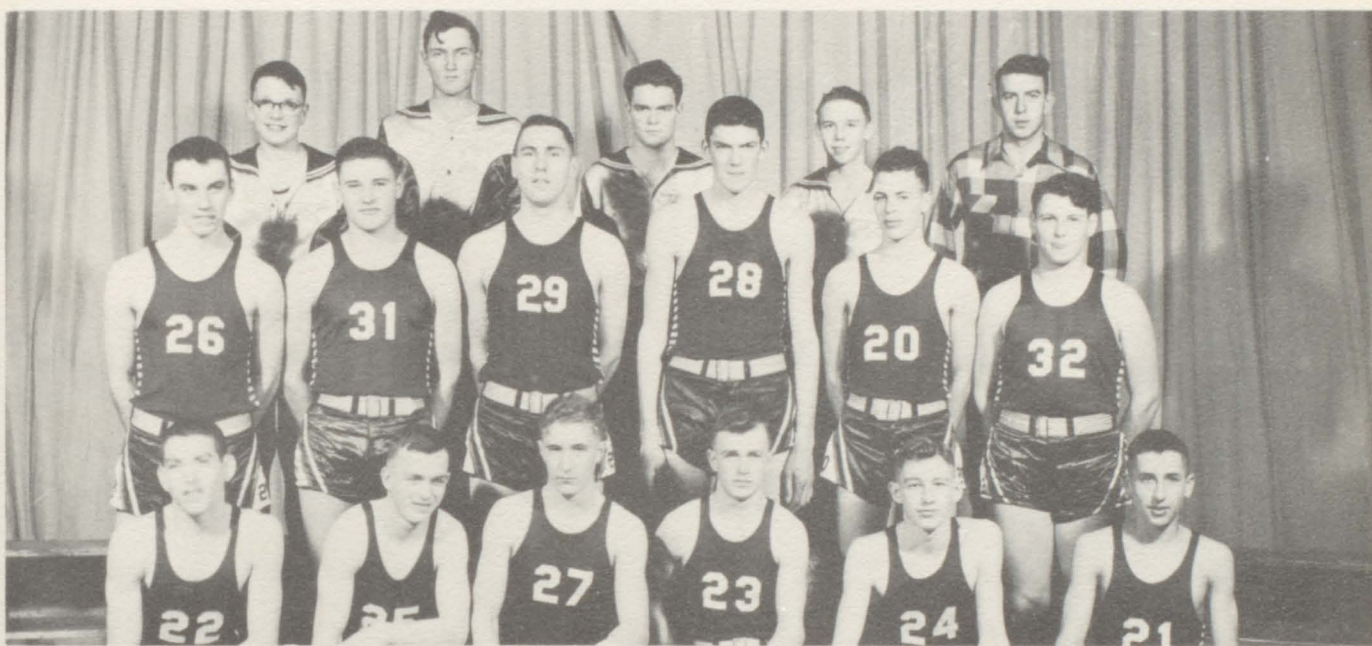

FRONT ROW: Left to Right--Robert Livingston, Kenneth Massey, Darmon Staum, Keith Massey, Craig Beck, Gary Matson.
 SECOND ROW: Left to Right-- Doug Lawrence, Dale Tramp, Dale Jones, Bill Edwards, Ronald Hoffman, Don Hasson.
 THIRD ROW: Left to Right--John Larson, Lyle Timm, Wendell Wilkens, Don Vanderpol, Elmer Twitchell, Assistant Manager.

* Conference Game



COACH Charles "Chuck" Voss
ASSISTANT COACH Alfred Crogan



COACH Charles Voss

Coaches-Track.

SITTING: l. to r.: Bill Edwards, Douglas Lawrence, Ronald Hoffman, Dale Jones, Don Hasson, Merle DeBuhr, Bob Livingston, Keith Massey, SECOND ROW: Wendell Wilkens, Warren Boyd, Martin Somervold, Ardean Richardson, Elmer Twitchell, Wally Peterson, Kenneth Massey, Darmon Staum, Craig Beck, John Groethe. THIRD ROW: Jerry Somervold, Jack Sanford, Dick Chicoine, Dwight Johnson, Wallace Erickson, Glenn Smith, Malyn Ediem, David DeBuhr.





Annabelle Groethe
Shirley Hoffman



Donna Girard, Avis Beavers
Lois Thorson, Mary Fennel

Cheerleaders - Letter Club

FRONT ROW l. to r.: Mr. Grogan, L. Johnson, C. Beck, M. DeBuhr, D. Hasson, R. Erickson, D. Jones, Mr. Voss.
SECOND ROW: G. Smith, W. Wilken, W. Peterson, D. Lawrence, M. Eidem, D. DeBuhr, G. Matson, R. Livingston,
W. Shoop. THIRD ROW: F. Lundgren, J. Groethe, K. Massey, M. Law, D. Chicoine, R. Hoffman, J. Twitchell, W.
Ericson, J. Larson, K. Lande, D. Staum, D. Johnson, FOURTH ROW: J. Sanford, J. Easton, D. Tramp, A. Richardson,
W. Boyd, B. Edwards, M. Sommervold, V. Abraham, M. Rodgers, K. Massey, R. Kvidual, K. Rosenbaum, J. Sommervold.



7th and 8th Grade Basketball Team



TOP ROW: Calvin Chaussee, Leslie DeRoos, Jackie DeBuhr.

SECOND ROW: John Erickson, Dennis Jarvis, Ronnie Schulz, David Wiksell, Fred Johnson, Ronnie Matson, Mr. Ryan, coach

THIRD ROW: Dennis Bird, Ronald Bird, Bruce Livingston, Jerry Girard, Norris Bancroft.

Autographs

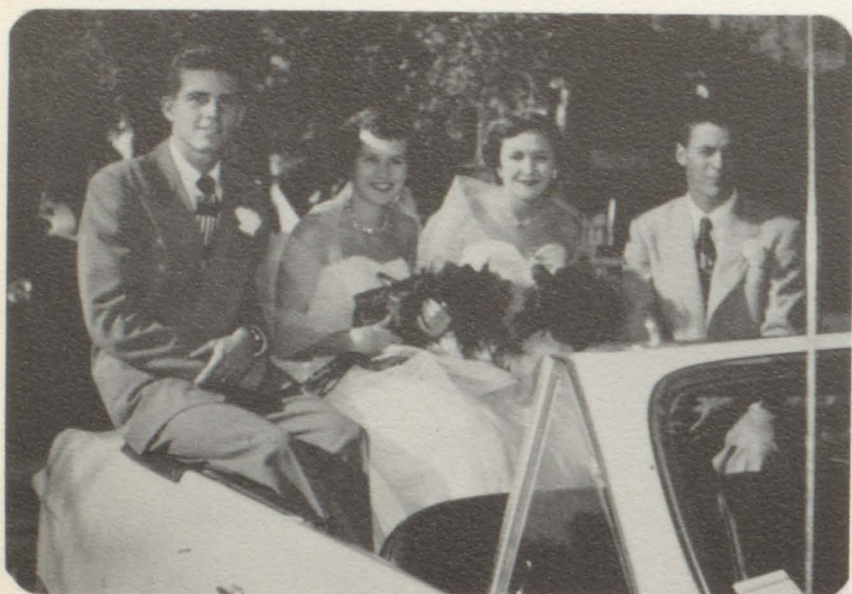

*Elk
Day*





The Elk Day festivities of 1952 were opened on October 16, with the coronation ceremony. The ceremony began with some musical numbers by the band. The feeling of suspense was at its highest when the coronation march began, and it was revealed that Donna Girard would reign as Queen of Elk Day and Douglas Lawrence as King. The procession opened with the flower girls, Julie Thomas and Charyl Anderson who scattered rose petals. Next in the procession were the King and Queen, followed by Pat Callahan and Joe Parsons, as train-bearers. Bobby Raynor and Craig McNerny carried the crowns. Next, the Senior attendants, Margaret Ann Kimmel, Mary Fennel, Merle De Buhr, and Ronald Hoffman entered. As the King and Queen were proceeding to their thrones, the class attendants marched up to the stage. They were: Avis Beavers and Lois Shedd from the Junior class; Kay Hoffman of the Sophomore class; and Carole Donnelly of the Freshman class. Wendell Wilkins, as Master of Ceremonies, crowned the new King and Queen.

The program consisted of various musical selections by the Girls Glee Club, with solos by Shirley Benjamin. Following the coronation ceremony a pep meeting was held at the Dupont Lot on Main Street where the big "bonfire" was set off.

The following day which was Elk Day began with a pep meeting in the school "gymn." The students were then entertained at a movie presented by the State Theater. At 2:00 P. M. the gala Homecoming parade was marching through Main Street, and proved to be very entertaining to a great number of our friends. We were happy to see a large number of former students on Elk Day. The float that ranked first in the parade was that of the Junior class. The Pointers met the Lennox Pheasants at 7:45 at the local field. The team showed its fine ability with a 33 to 7 victory. After the game the Elk Day Dance was held in the high school auditorium. Music was furnished by the Varsity Band, and many alumni and friends of our school were present. At the close of the big day of the year, the Grand March was led by the King and Queen. The 1952 Elk Day festivities proved to be the most successful for a number of years.

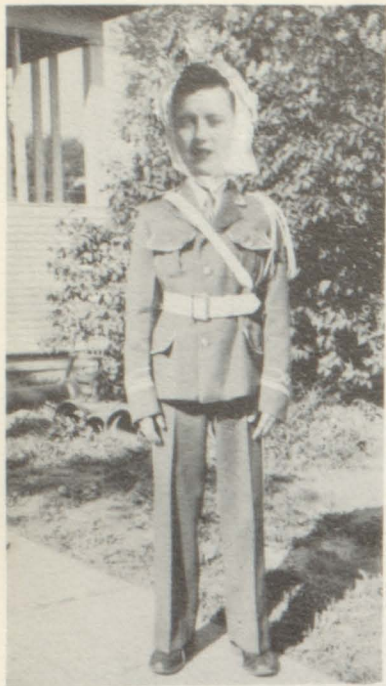



Sponsors

Thank you for your contribution to our annual. The Annual Staff.

A. J. Beck, Att.	Jacobson Locker
Auto Electric	Jensen's Blacksmith
Bank of Union County	Leader Courier
Bray Motors	Livingston Bros. Service Station
Busker Implement Co.	M. & M. Store
Callahan Cafe	Manning Grain Elevator
Charles Service Station	Marshall-Wells Store
Callahan Oil Co.	Matson Tractor Service
Bernard Company	Merle DeBuhr, Tank Wagon Service
Cottage Cafe	Modern-Barber Shop
Council Oak Store	Modern Cleaners
Dell Bakery & Cafe	Ostlund Barber Shop
Donley & Donley Attorneys	Peterson Drug
Dr. F. M. Rich	Pioneer Drug
Elk Point Paint & Glass	Renfro Variety Store
Everhart & Son	Ringsurd Mercantile Store
Farmer's Union Elevator	Rozell Auctioneer
Ferdig Body Shop	Sanitary Market
Flannery Lumber Co.	Solberg Implement Co.
Frank Teply, Gamble's	Sonichsen & Schiefen Produce
Halverson Hardware	Slagle Lumber Co.
Hoffman's Garage	Standard Oil Co.
Horton's Market	State Theater
Iowa Public Service	Union County Electric Co-op
Veterans Club	

