

THE ELK

1 9 5 2

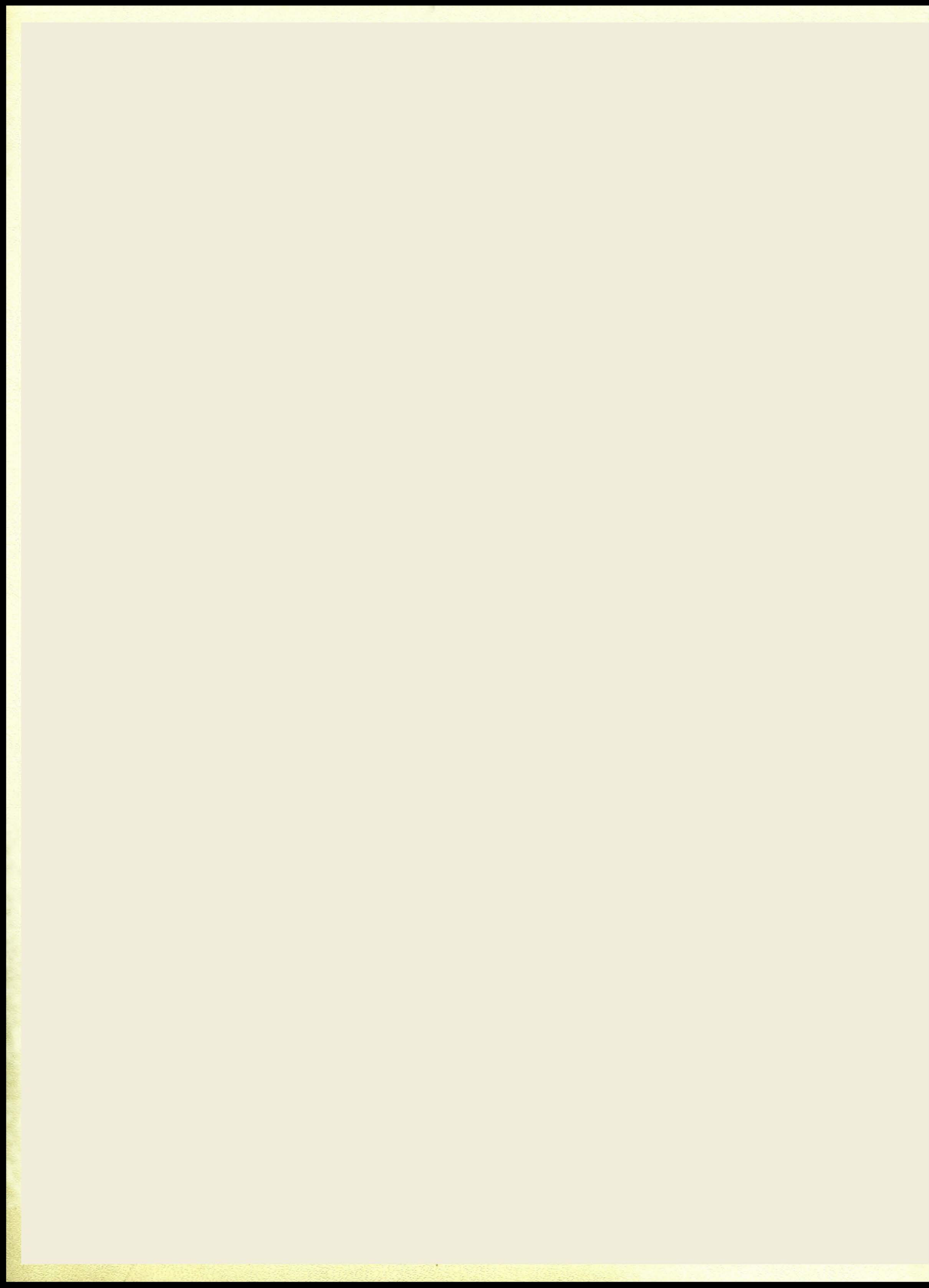

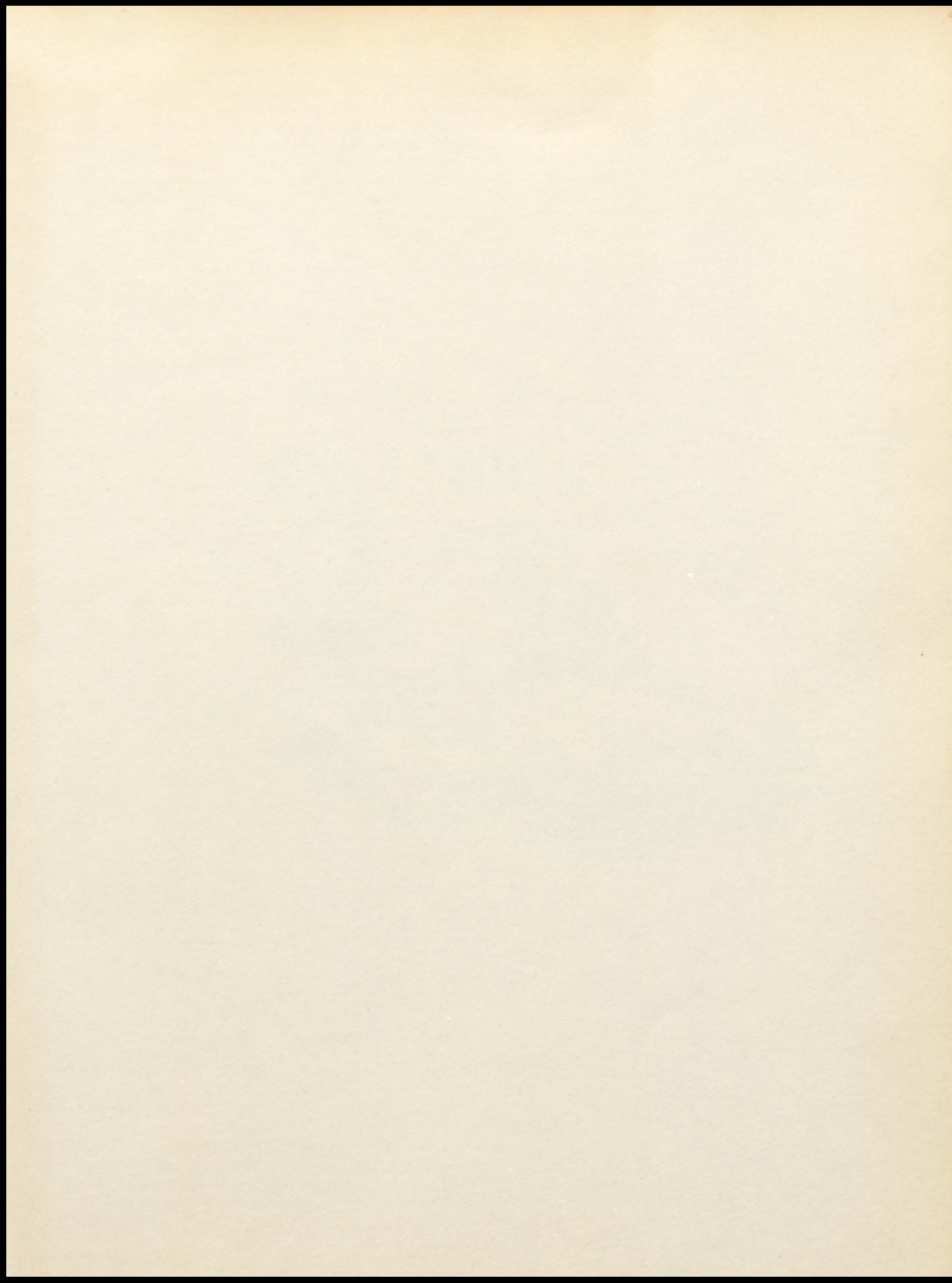



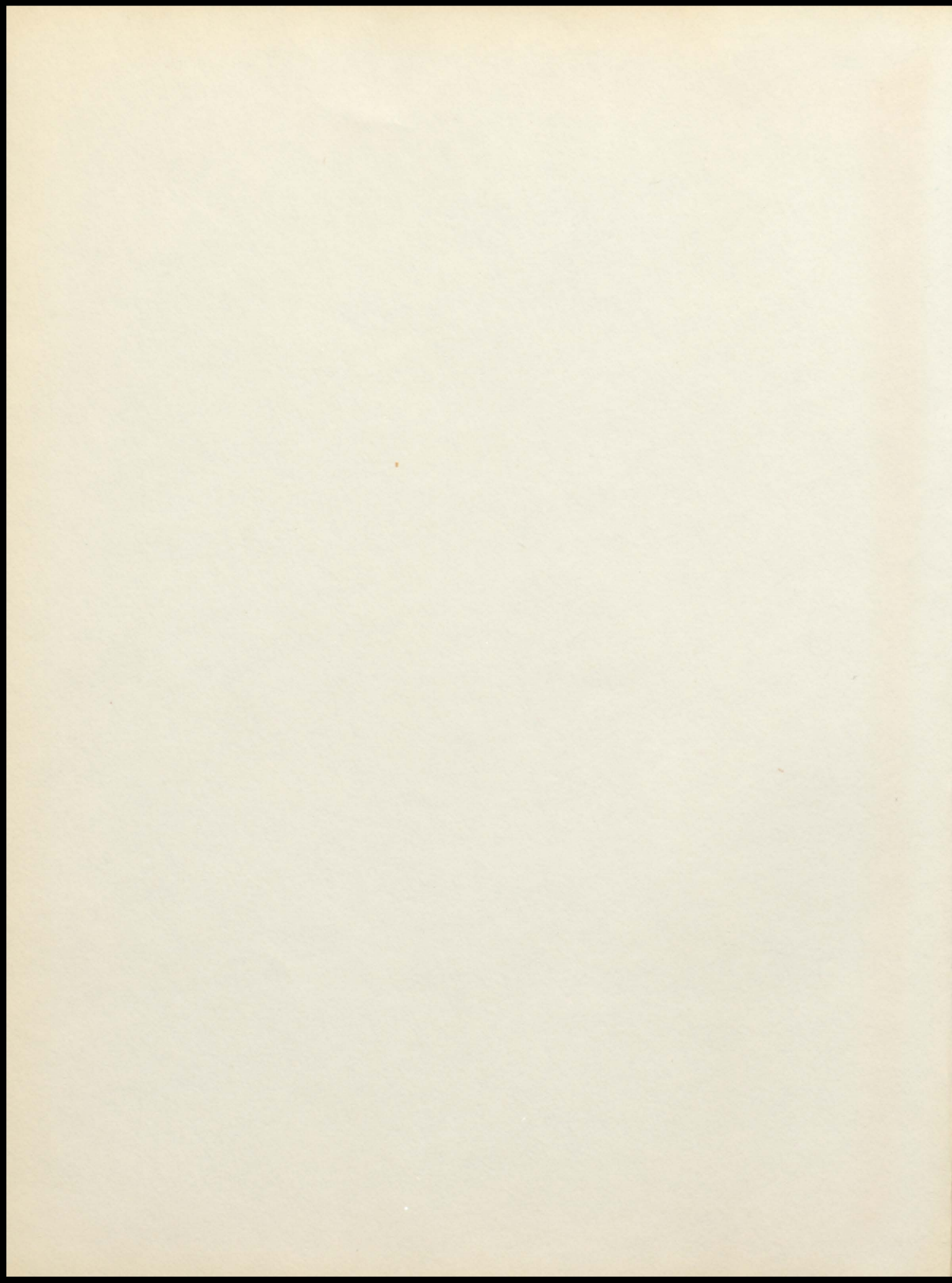

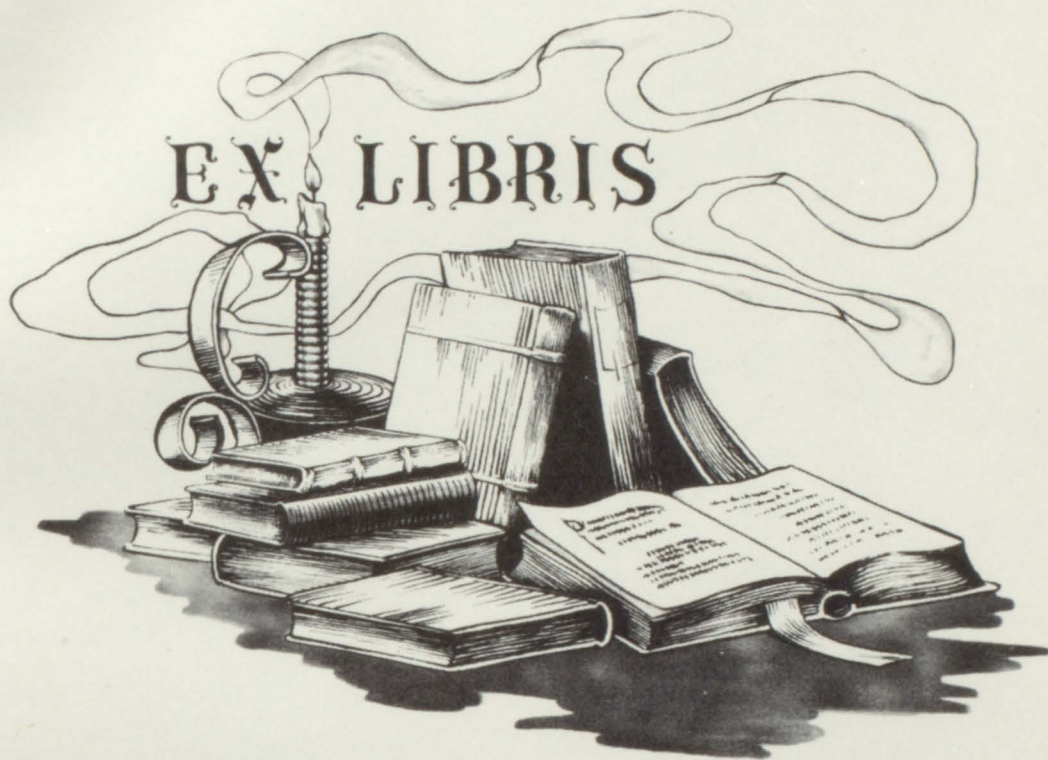

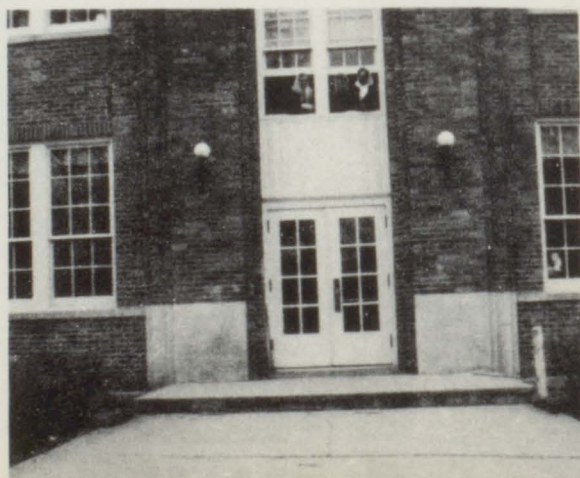
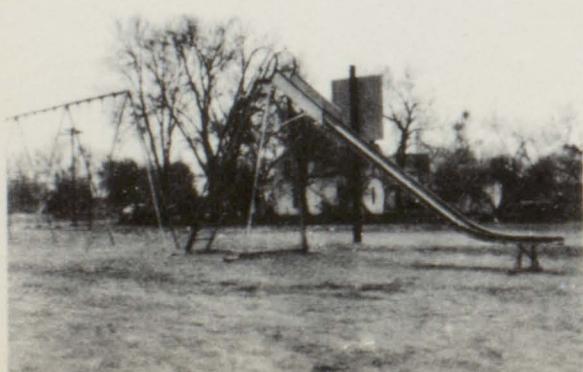
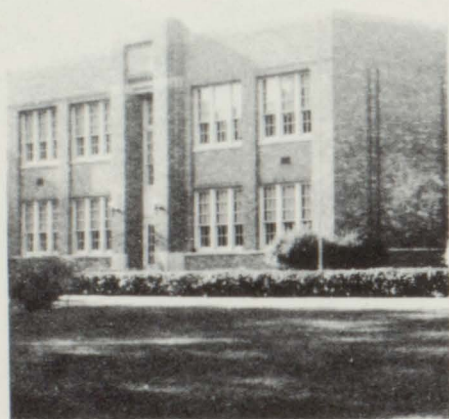

THE ELK

NINETEEN FIFTY-TWO

Published By The Senior Class
of Elk Point High School
Elk Point, South Dakota



FOREWORD

In these pages of the 1952 ELK we gathered up a horde of memories and collected them for you—memories of our classes, of our school activities, of the carefree hours, of all events which brought us together as a group. School life in time becomes a memory. Use this annual to refresh it.

The Annual Staff.

DEDICATION TO

Anna Waugh

To you, Miss Anna Waugh, we, the Senior Class of 1952, dedicate this annual. What you have given and accomplished in your service as a teacher in the Elk Point Schools cannot be measured in terms of mere words. In gratitude and appreciation for what you have done, we honor you.



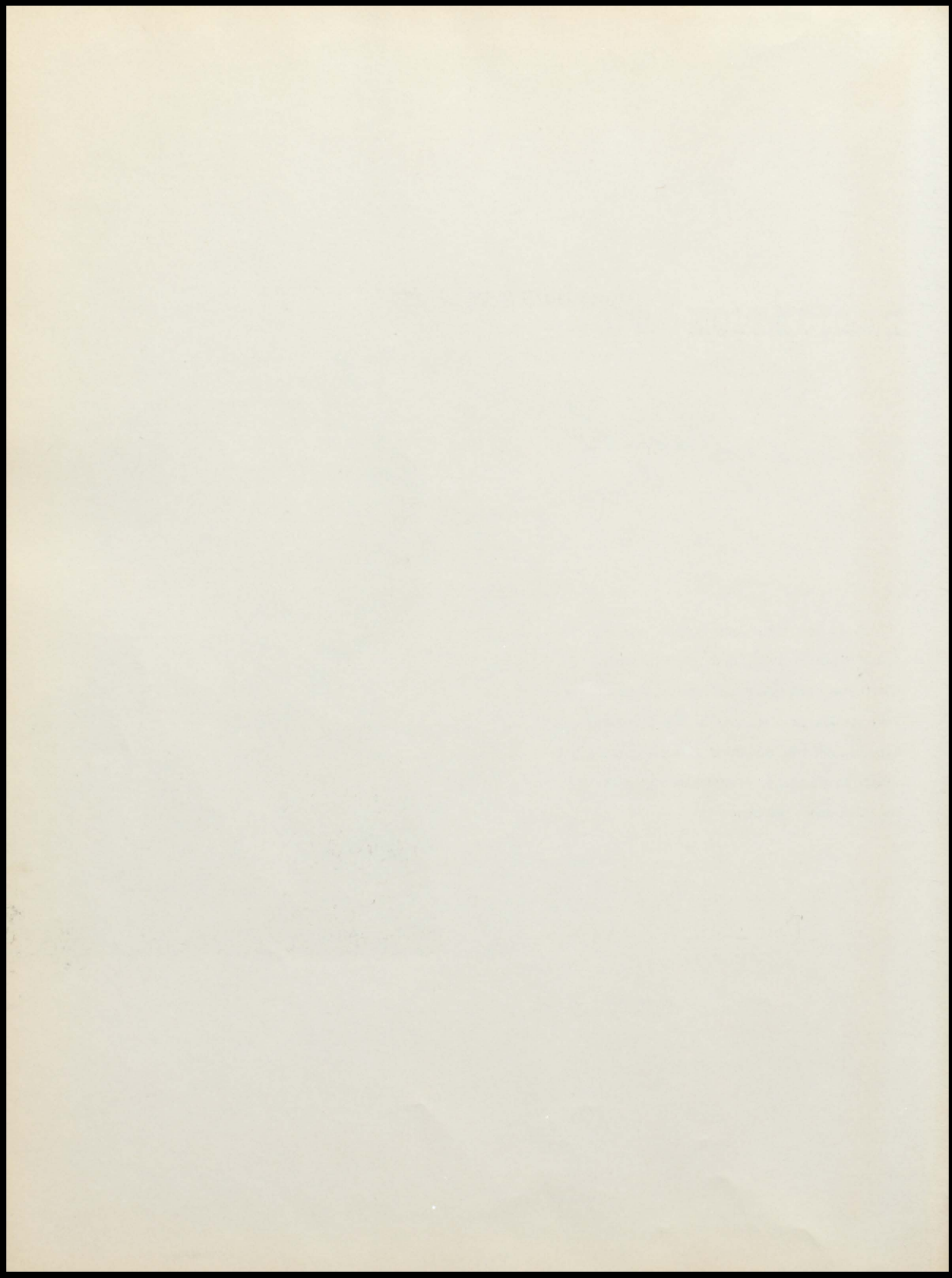

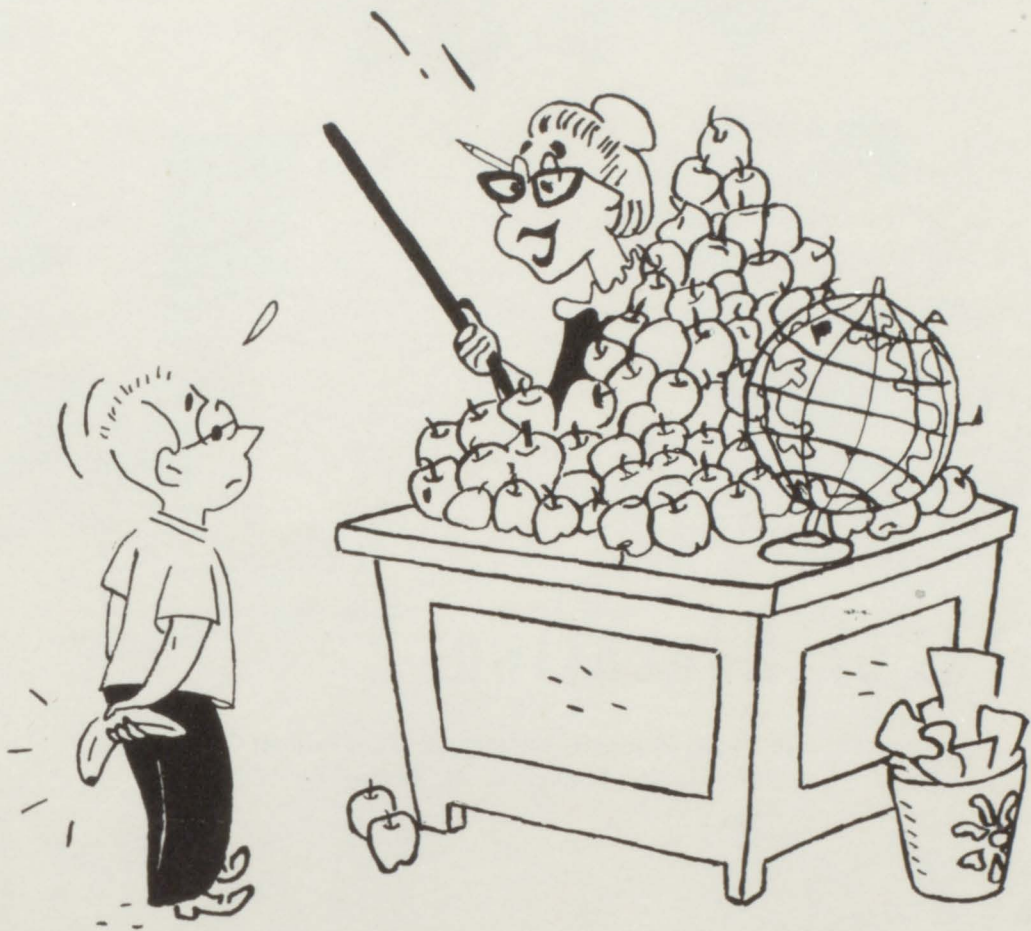

Administration



G. T. WILLIAMS, Superintendent

D. R. JACOBY, Principal

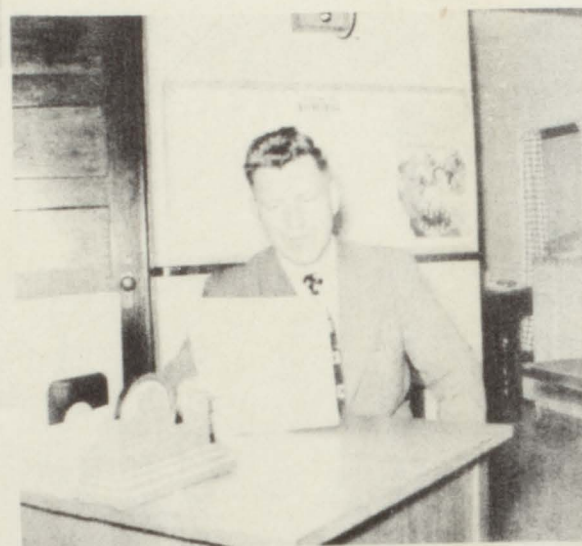

Board of Education

Supt. G. T. Williams, Art Jacobson, Allen Parsons, George Fennel, S. W. Gurney, L. E. VanBockern, President





Mrs. E. Bristow
English

Faculty



Charles Voss
Coach
Mathematics



Glenn Johnson
Vocal Music
Band



James Stewart
Science



Susan Tschetter
Commercial



Arthur Tonn
Agriculture



Mrs. R. Stockton
Homemaking



Phyllis Judge
English
History

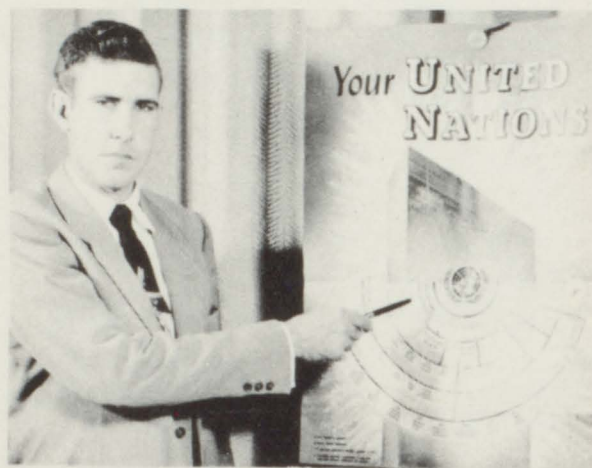

Clinton Cole
Social Science
Ass't Coach



Cora-Mae Ekren
Office Secretary



Classes



S e n i o r s

DONALD BEERMANN: "With a Song in My Heart."--Boys' Glee Club 1234, Mixed Chorus 1234, Band 34, Vocal Solo 234, Junior Play 3.

MARILYN BENJAMIN: "It's hard to be serious, I'd rather laugh."--Girls' Glee Club 123, G.A.A. 123, F.H.A. 12, Junior Play 3, Pep Club 3.

RONALD BERNARD: "Who will entertain the students when I'M gone?"--Boys' Glee Club 1234, Mixed Chorus 234, Band 1234, Clarinet Quartet 1234, Student Council 4, Basketball 1, Football 234, Letter Club 34, Junior Play 3, Class Officer 34, Boys' State 3.

KAY BRUSSEAU: "If everyone cheered like this one, every game would be a won one."--Girls' Glee Club 1234, Mixed Chorus 34, Band 1234, Clarinet Quartet 34, Girls' Sextet 4, Pep Club 3, G.A.A. 23, Cheerleader 4, F.H.A. 12.

KAY CHAUSSEE: "A girl we would all like to know a little better."--Girls' Glee Club 12, Junior Play 3, Pep Club 3, G.A.A. 123, F.H.A. 12.

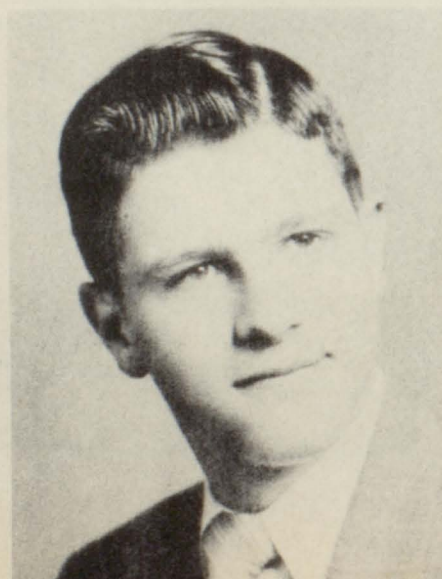

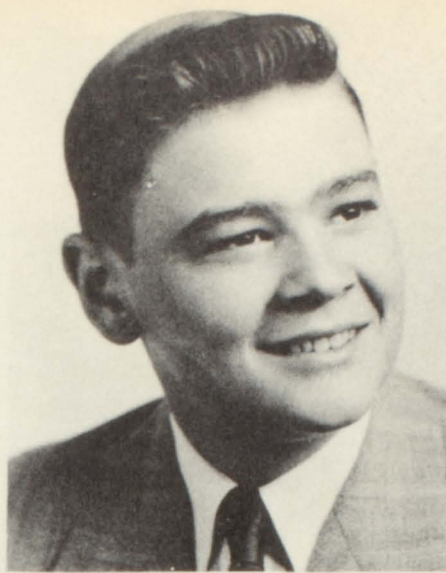

JOE DONNELLY: "Public energy No. 1."--Student Council 1, F.F.A. 34, Football 14, Letter Club 4, Class Officer 1.

STANLEY DONNELLY: "Good-natured and dependable."--F.F.A. 34, Football 1234, Letter Club 34, Junior Play 3, King 4.

JEAN ANN DUHAIME: "Watch her closely; she isn't very shy."--Girls' Glee Club 1234, Mixed Chorus 234, Annual Staff 4, Library 3, Junior Play 3, Class Officer 4, Pointer Staff 34, F.H.A. 12, Pep Club 3.

JOYCE FENNÉL: "To know her is to like her."--Girls' Glee Club 1234, Girls' Sextet 4, Mixed Chorus 1234, Band 1234, Vocal Solo 234, Pep Club 3, Class Officer 4, G.A.A. 123, F.H.A. 1, Clarinet Quartet 34.

MARY FLANNERY: "Hail to the queen who in triumph advances."--Girls' Glee Club 1234, Mixed Chorus 1234, Band 1234, Annual Staff 4, Junior Play 3, Declam 134, Attendant 13, Class Officer 3, Pep Club 3, G.A.A. 123, F.H.A. 12, Queen 4.





MARLENE GROETHE: "No gems, no gold she needs to wear; she shines intrinsically fair."--Girls' Glee Club 1234, Girls' Sextet 1234, Mixed Chorus 1234, Mixed Quartet 4, Vocal Solo 1234, Attendant 34, Majorette 1234, Student Council 4, Junior Play 3, Class Officer 24, Pep Club 3, G. A. A. 123, F. H. A. 12.

MELBA HAINES: "I take life as it comes."--Mixed Chorus 123, Junior Play 3, Girls' Glee Club 1234, Library 123. (Entered EPH in her senior year.)

VINCENT HALL: "Bouncing through life on a joke with four wheels."--Junior Play 3, F. F. A. 34.

MARY HANSEN: "She has the will to do it, the ability, and more than that, she does."--Girls' Glee Club 1234, Mixed Chorus 134, Annual Staff 4, Majorette 1234, Junior Play 3, Attendant 2, Girls' State 3, G. A. A. 123, F. H. A. 12, Pep Club 3.

RICHARD HOFFMAN: "Like a powder puff, I'm for the ladies."--Basketball 1234, Football 1234, Letter Club 34, Student Council 4, Junior Play 3, Attendant 4.



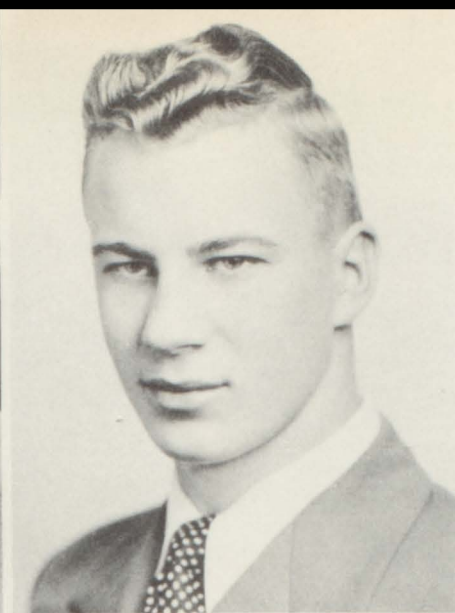

SHIRLEY JOHNSON: "It is her sweet nature to be calm and undisturbed."--Girls' Glee Club 1234, Mixed Chorus 24, Vocal Solo 123, Pep Club 3, Declam 34, Junior Play 3, Library 3, G.A.A. 1, F.H.A. 12, Pointer Staff 3.

RONALD KOPLIN: "But girls, I'm bashful."--Football 1234, Track 14, Basketball 1234, Letter Club 34, Class Officer 1, Attendant 4, Annual Staff 4, Pointer Staff 34, Student Council 13.

JEANNE LABRUNE: "Is she giggling? No. Then it is not she."--Girls' Glee Club 12, Pep Club 3, G.A.A. 123, F.H.A. 12.

PAUL LANNING: "I never let studying interfere with my education."--Boys' Glee Club 1234, Mixed Chorus 234, Band 234, Drum Major 234, Basketball 1, Football 1, Annual Staff 4, Class Officer 3, Student Council 3, Junior Play 3.

GRAYCE LIMOGES: "A true friend that's forever a friend."--Mixed Chorus 34, Girls' Glee Club 1234, Pep Club 3, F.H.A. 12.





DONNA MASSEY: "I am short, but that matters little."--Pep Club 3, F.H.A. 12.

STANLEY MATSON: "I'm here. Shall we begin?"--Basketball 1234, Football 1234, Letter Club 234, Boys' Glee Club 1.

DONALD NICKLES: "To work or not to work! That is the question."--Basketball 12, Football 1234, Letter Club 34, Pointer Staff 3.

ROBERT OSTLUND: "Everyone picks on me, especially the teachers."--Boys' Glee Club 234, Mixed Chorus 234, Basketball 234, Football 23, Letter Club 234.

JANICE ROBBINS: "A girl of cheerful yesterdays and confident tomorrows."--Girls' Glee Club 1234, Girls' Sextet 1, Mixed Chorus 134, Pointer Staff 3, Junior Play 3, Pep Club 3, G.A.A. 123, F.H.A. 12.



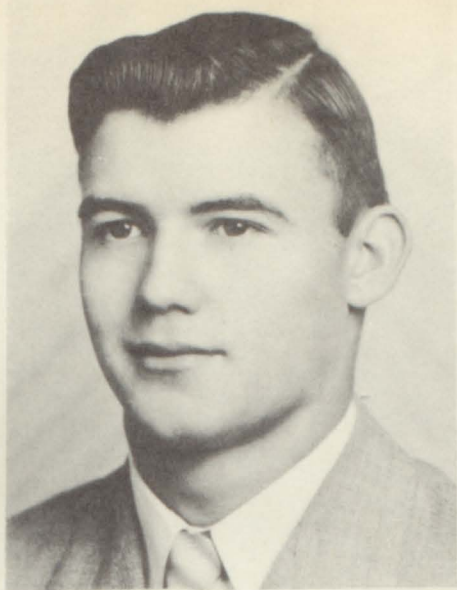

GLENN ROSENBAUM: "Girls? I'll take the F.F.A."--Band 1234, Annual Staff 4, F.F.A. 34, Football 1234, Track 1234, Letter Club 1234.

KATHLEEN SINGER: "Here's a girl with heart and smile who makes life worth-while."--Band 234, Pointer Staff 34, Annual Staff 4, Declam 4, Junior Play 3, Pep Club 3, G.A.A. 123, F.H.A. 12.

BARBARA SOMMERVOLD: "Her air, her manners, all who see admire."--Girls' Glee Club 234, Mixed Chorus 1234, Vocal Solo 4, Pep Club 3, Library 34.

DWAYNE STAUM: "Keen sense, common sense, and room for nonsense."--Boys' Glee Club 1234, Mixed Chorus 1234, Band 1234, Mixed Quartet 4, Boys' Quartet 4, Trombone Solo 23, Brass Quartet 34, Brass Sextet 3, Boys' Octet 23, Annual Staff 4, Class Officer 2, Student Council 2.

ROGER STONE: "What I've learned I've forgotten, what I know, I've guessed."--Basketball 1234, Football 123, Track 12, Letter Club 234.

JOANNE THORSON: "She has friends many. Few foes, if any."--Pointer Staff 234, Class Officer 1, Library 3, Annual Staff 4, Attendant 4, Majorette 234, Declam 34, G.A.A. 123, F.H.A. 1, Pep Club 3.

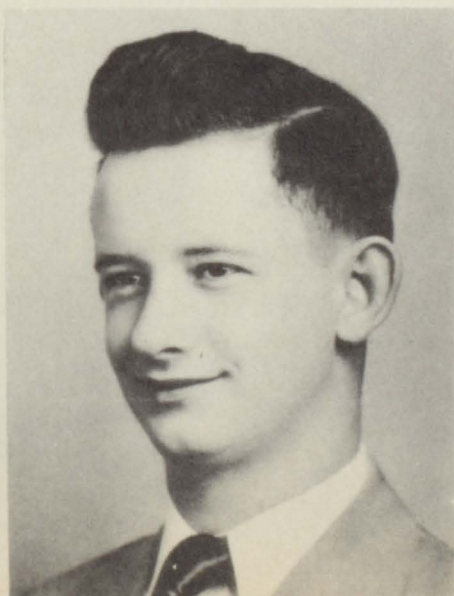

WHEN

WE

WERE

YOUNGER



Rayce L.



Vincent H.



Marlene L.



Dick H.



Mary H.



Boyer L.

Bonnie H.



Jo Anne T.

Jeanne L.



Marilyn B.



Kay B.



Barbara L.



Kay C.



Jayce F.

Hathlean S.

Janice B.

Jean Ann D.



Shirley J.



Donnie N.

Melba H.



Ronald B.



Stanley D.



Paul L.

Dwayne L.



CLASS OFFICERS

CLASS OFFICERS:

President ----- Ronald Bernard
 Vice-President ----- Joyce Fennel
 Sec. -Treas. ----- Jean Ann Duhaime
 S. C. Rep. ----- Marlene Groethe



CLASS ADVISORS

CLASS ADVISORS:

Mr. Donald Jacoby
 Mr. James Stewart



CLASS COLORS

Blue and Silver

CLASS MOTTO

"No matter what the past has been, the best may still be thine."

CLASS FLOWER

Yellow Rose

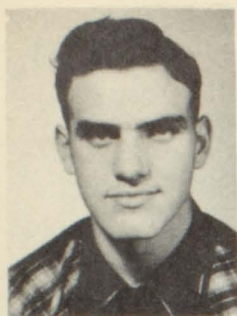

Verdell Abraham
Duane Austin
Shirley Benjamin
Tom Bernard
Warren Boyd



Gladys Connolly
Merle DeBuhr
Margaret Donnelly

Juniors



Arlan Engstrom
Roger Erickson
Mary Fennel
Donna Girard
John Groethe



Virginia Hanson
Dorothy Haug
Ronald Hoffman
Lyle Johnson
Elisabeth Kalstad



Margaret Kimmel
Patsy Lanning
Douglas Lawrence
Betty Limoges
Raymond Lyle



Vera Ness
Robert Pecha
Dorothy Pesicka
Walter Peterson
Phyllis Quam



Shirley Riehle
Donna Mae Roach
Doris Jean Schulz
Leland Timm
Judith Thorson



Elmer Twitchell
Wendell Wilken



Class Officers: l. to r.
Pres. Verdell Abraham
Vice-Pres. John Groethe
S.C. Rep. Merle DeBuhr
Sec. -Treas. Shirley Benjamin



Class Advisors:
Mrs. R. Stockton
Phyllis Judge

Sophomores



Kathleen Anderson
Avis Beavers
Celene Bernard
Shirley Bertrand



Margaret Card
Evon Dailey
Roberta DuBray
James E. Easton
Bill Edwards



Donald Fennel
Norman Girard
Arlis Granstrom
Madonna Hanson
Don Hasson



Bessie Irwin
Glenn D. Johnson
Dale Jones
Dorothy Kyle
Donna R. Livingston



Class Officers: 1. to r.

S. C. Rep. Darmon Staum
Vice-Pres. Norman Girard
President Don Hasson
Sec. -Treas. Lois Thorson

Class Advisors:
Clinton Cole
Susan Tschetter



Marlys Livingston
Patricia Lynch
Keith Massey
Kenneth Massey
Robert Messler



Odean Olson
Colleen Pederson
William Pohlen
Lois Shedd
Marlon Smith



Kerin Solberg
Martin Sommervold
Adeline Sorensen
Jean Squires
Darmon Staum



Paulene Strand
Lois Thorson

Freshmen



Craig Beck
Sadie Carrell
Richard Chicoine
Beverley Clifford
Norman Dailey



David DeBuhr
Barbara Duhaime
Malyn Eidem



Gerald Flannery
Donald Gray
Annabelle Groethe
Barbara Guillaume
Kay Hoffman



Alice Irwin
Lavinia Jeffries
Esther Johnson
Evonne Johnson
Robert Kvidahl

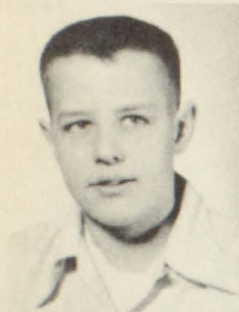

Kent Lande
Jon Larsen
Roger Larsen
Max Law
Hartley Limoges



Eugene Livingston
Fabiola Lynch
Gregory Malmstrom
Gary Matson
Ronald Molzen



Jules Ness
Gary Pace
ArDeane Richardson
Kenneth Rosenbaum
Winna Mary Staum



Dale Tramp



Class Officers:
S. C. Rep. Craig Beck
President Jon Larsen
Vice-Pres. Gary Matson
Sec. -Treas. Kay Hoffman



Class Advisors:
Chuck Voss
Mrs. E. Bristow



FRONT ROW: 1. to r.: Barbara Chaussee, Harlene Goodroad, Phyllis Irons, Mary Irons, Frank Teply, Ronald Bird, Norris Bancroft, Sharon Thorson. SECOND ROW: David Wiksell, Alice Hastad, Patty Broderson, Norma Shearon, Leonard Simons, Jean Guy, JoAnn Hummel, Karen Sorenson, Jackie DeBuhr. BACK ROW: Leslie DeRoos, Jackie Lanning, Duane Rosenbaum, Richard Rosenbaum, Derald Schulz, Mary Peterson, Bruce Livingston, Ruth Rosenbaum, Ceola Kyle.



Anna Waugh:

Reading
Arithmetic
Geography
Science
Penmanship



Helen Harty:

English
History
Spelling
Art

FRONT ROW: 1. to r.: Roger Gillham, Gerald Talbott, Martin Jorgensen, Raymond Heck, Donald Thompson, Colleen Benjamin, Gary Bancroft, Mary Lynch. SECOND ROW: Fred Lundgren, Colin Molzen, Douglas Nebelsieck, Francis Tracy, Dwight Johnson, Frances Wyant, Shirley Hoffman. THIRD ROW: Barbara Joy, Margaret Berndt, Margaret Teply, Karen Thomas, Shirley Raynar, Juanita Easton, Jane Smith, Wayne Shoop. BACK ROW: Henry Bernard, Glen Smith, Jimmy Guillaume, Ronald Trudo, Bonnie Osterbuhr, Deanne DeBoise, Joann Hamlow.



1951 STATERS--

Ronald Bernard attended Boys State at
Aberdeen, Mary Hansen, Girls State
at Mitchell.

Drum Major
PAUL LANNING



TYPING AWAY ON A LESSON.

IN THE STUDY HALL.



THEY ARE ON THEIR WAY.

STUDYING?
COULD BE.

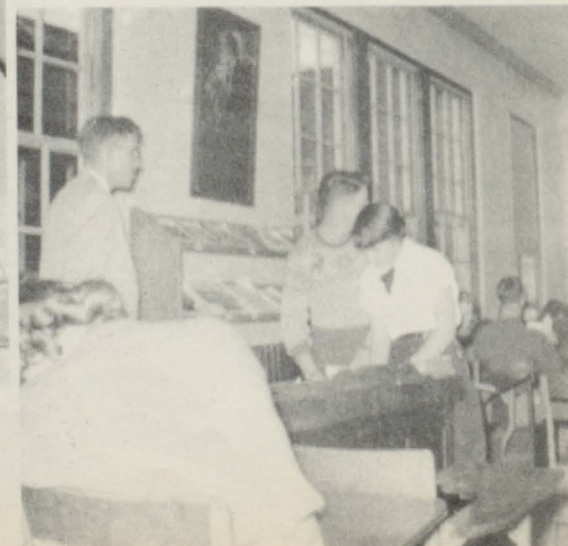

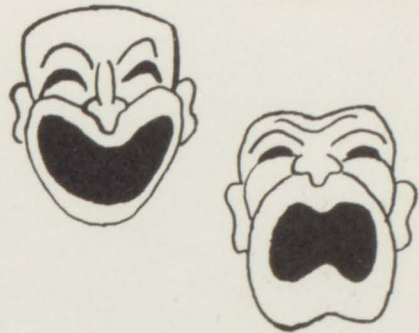

F.F.A.



Activities



DRUMS

Shirley Hoffman
Dorothy Kyle
Kathleen Singer



TYMPANI

Arlis Granstrom

TWIRLERS

Marlene Groethe
Mary Hanson
JoAnne Thorson

(Not Pictured)

BAND OFFICERS:

(Left to right)

Paul Lanning
Mary Flannery
Dwayne Staum
Mr. G. Johnson
Music Director
Doris Jean Schulz
Ronald Bernard

BASSOON--Margaret Kimmel

OBOE----- Jean Squires





Band

FLUTE

Barbara Joy

ALTO SAXOPHONE

Margaret Donnelly
Mary Fennel

FRENCH HORN

Donald Gray
Lois Shedd

CLARINET

Kathleen Anderson
Ronald Bernard
Kay Brusseau
Gladys Connolly
Joyce Fennel
Kay Hoffman
Odean Olson
Donna Mae Roach
Doris Schulz
Garrett Stickney
Karen Thomas
Donald Thompson
Judith Thorson

TENOR SAXOPHONE

Mary Flannery
Phyllis Quam

TROMBONE

John Groethe
Kent Lande
Jon Larsen
ArDeane Richardson
Dwayne Staum

CORNET

Donald Beermann
Merle DeBuhr
Steven Fennel
Jummy Gill
Roger Gillham
Vera Ness
Walter Peterson
Glenn Rosenbaum
Darmon Staum
Wendell Wilken

BARITONE

Paul Lanning
Robert Pecha

ALTO CLARINET

Virginia Hanson

TUBA

Celene Bernard
Roger Erickson
Dorothy Haug





CLARINET QUARTET

Ronald Bernard
Joyce Fennel
Kay Brusseau
Odean Olson



MAJORETTES

Mary Hansen
Marlene Groethe
JoAnne Thorson



BRASS QUARTET

Merle DeBuhr
Walter Peterson
Dwayne Staum
John Groethe



FRONT ROW: 1. to r.: Mr. Glenn Johnson, Director, Shirley Johnson, Grayce Limoges, Shirley Benjamin, Lois Shedd, Colleen Pederson, Gladys Connolly, Joyce Fennel, Mary Fennel, Margaret Kimmel, Judith Thorson, Annabelle Groethe. SECOND ROW: Cynthia Glass, Dorothy Kyle, Celene Bernard, Kay Brusseau, Mary Flannery, Janice Robbins, Donna Mae Roach, Dorothy Haug, Elisabeth Kalstad, Arlis Granstrom, Adeline Sorenson, Virginia Hanson, Madonna Hanson. THIRD ROW: Jean Squires, Mary Hansen, Jean Ann Duhaime, Marlene Groethe, Barbara Sommervold, Odean Olson, Craig Beck, Ronald Bernard, Verdell Abraham, Merle DeBuhr, Paul Lanning, Donald Gray, David DeBuhr, Kent Lande, Jon Larsen. FOURTH ROW: Donald Beermann, Donald Fennel, Roger Erickson, Walter Peterson, Wendell Wilken, Warren Boyd, Robert Ostlund, Ronnie Hoffman, Robert Pecha, Darmon Staum, Tom Bernard, John Groethe, Dwayne Staum, Bill Pohlen.

MIXED CHORUS ---- MIXED QUARTET

Dwayne Staum, Marlene Groethe, Margaret Kimmel, Donald Beermann.





FRONT ROW: 1. to r.: Shirley Johnson, Grayce Limoges, Shirley Benjamin, Colleen Pederson, Mary Fennel, Margaret Kimmel, Annabelle Groethe, Barbara Guillaume, Mr. Glenn Johnson, Director. SECOND ROW: Lavina Jeffries, Dorothy Kyle, Lois Shedd, Kay Hoffman, Melba Haines, Margaret Donnelly, Adeline Sorenson, Madonna Hanson, Judith Thorson. THIRD ROW: Mary Hansen, Cynthia Glass, Jean Squires, Celene Bernard, Gladys Connolly, Roberta DuBray, Janice Robbins, Donna Mae Roach, Virginia Hanson, Joyce Fennel. FOURTH ROW: Marlene Groethe, Donna Girard, Barbara Sommervold, Mary Flannery, Kay Brusseau, Dorothy Haug, Arlis Granstrom, Elisabeth Kalstad, Jean Ann Duhaime, Vera Ness.

GIRLS' GLEE CLUB ---- GIRLS' SEXTET

Marlene Groethe, Mary Flannery, Kay Brusseau, Shirley Benjamin, Margaret Kimmel, Joyce Fennel.





FRONT ROW: 1. to r.: Odean Olson, Roger Erickson, Wendell Wilken, Verdell Abraham, Merle DeBuhr, Donald Gray, David DeBuhr, Kent Lande, Jon Larson, Mr. Glenn Johnson, Director. SECCND ROW: Paul Lanning, Lyle Johnson, Craig Beck, Ronald Bernard, Robert Pecha, Darmon Staum, Bill Pohlen, Dwayne Staum, John Groethe. THIRD ROW: Donald Beermann, Donald Fennel, Norman Girard, Walter Peterson, Ronnie Hoffman, Robert Ostlund, Warren Boyd, Dale Tramp, ArDeane Richardson, Elmer Twitchell, Tom Bernard.

BOYS' GLEE CLUB --- BOYS' QUARTET

Donald Beermann, Verdell Abraham, Merle DeBuhr, Dwayne Staum.

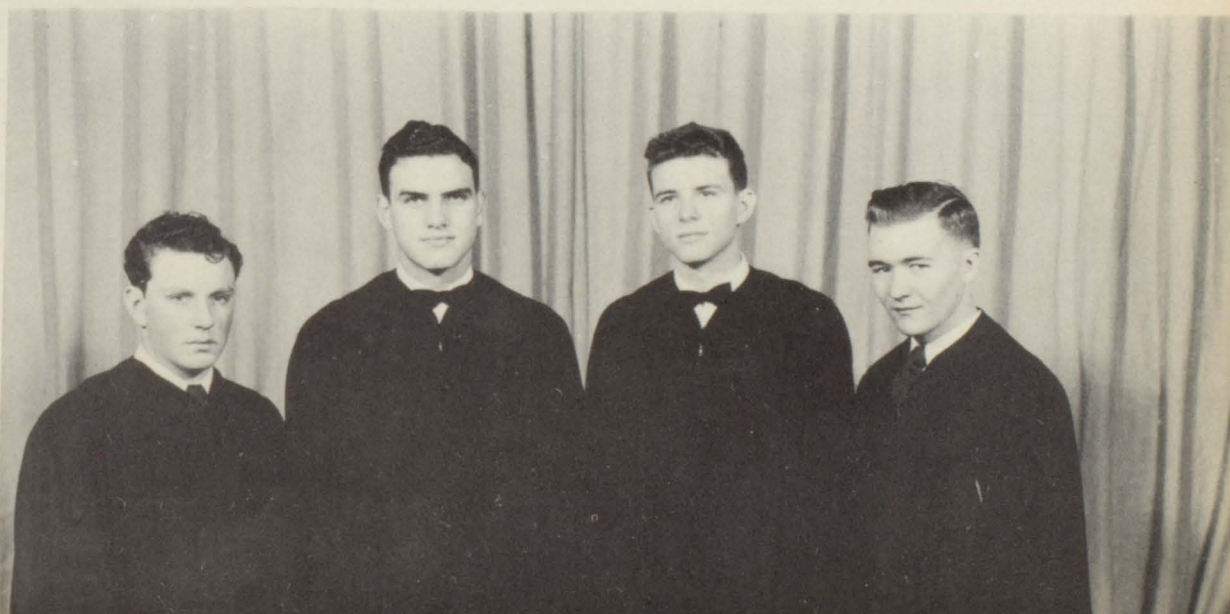



FRONT ROW: 1. to r.: Mrs. E. Bristow, Coach, JoAnne Thorson, Jean Squires, Shirley Johnson, Betty Limoges. SECOND ROW: Kathleen Singer, Donna Mae Roach, Margaret Kimmel. THIRD ROW: Lois Thorson, Margaret Donnelly, Mary Flannery, Mary Fennel. FOURTH ROW: Patty Lynch, Roberta DuBray, Margaret Card, Phyllis Quar.,

JUNIOR CLASS PLAY ---- DECLAMATION

FRONT ROW: 1. to r.: Mrs. E. Bristow, Director, Donna Mae Roach, Warren Boyd, Margaret Kimmel, Vera Ness. SECOND ROW: John Groethe, Virginia Hanson, Margaret Donnelly, Mary Fennel. THIRD ROW: Robert Pecha, Tom Bernard, Walter Peterson, Roger Erickson.



LOCAL WINNERS:
(Inset)
*Mary Flannery
Kathleen Singer
Roberta DuBray
Margaret Kimmel
*District Winner



SEATED; 1. to r.: Jean Ann Duhaime, JoAnne Thorson, Miss S. Tschetter, Advisor, Mary Hansen, Editor, Kathleen Singer, Mary Flannery.
STANDING: Paul Lanning, Ronald Koplin, Dwayne Staum, Glenn Rosenbaum.

ELK STAFF ---- STUDENT COUNCIL

SEATED: 1. to r.: Darmon Staum, Merle DeBuhr, Verdell Abraham, Marlene Groethe, Secretary, Dick Hoffman, President.
STANDING: Mr. D. Jacoby, Advisor, Jon Larsen, Craig Beck, Don Hasson, Ronald Bernard.





FRONT ROW: 1. to r.: Lois Thorson, Kathleen Singer, Betty Limoges, Jean Ann Duhaime, Editor, Miss P. Judge, Sponsor. SECOND ROW: Paul Lanning, JoAnne Thorson, Donna Girard, Warren Boyd. THIRD ROW: Dick Hoffman, Ronald Koplin, Verdel Abraham.

POINTER STAFF ---- F.F.A. CLUB

FRONT ROW: 1. to r.: Mr. A. Tonn, Advisor, Keith Massey, Duane Austin, Vincent Hall, Verdel Abraham, Glenn Rosenbaum. SECOND ROW: Hartley Limoges, Jon Larsen, Jules Ness, Gary Pace, Odean Olson, Malyn Eidem. THIRD ROW: Joe Donnelly, Stanley Donnelly, Tom Bernard, Darmon Staum, Donald Fennel, John Groethe, Kenneth Massey. FOURTH ROW: Leland Timm, Arlan Engstrom, Dale Jones, Dale Tramp, Eugene Brewer, Martin Sommervold.



OFFICERS:

President:
DUANE AUSTIN
Vice President:
VINCENT HALL
Secretary:
VERDELL ABRAHAM
Treasurer:
GLENN ROSENBAUM
Reporter:
KEITH MASSEY



Athletics



Coach Chuck Voss

Asst. Coach
Clinton Cole

1951 FOOTBALL REVIEW

Pointers Clinch the Big Seven Conference Championship Flag

C. OF C. PLANS BANQUET
FOR E. P. ATHLETES
AND CHEERLEADERS

Tentative plans for
for athletes and cheer-
the Elk Point h
being considere

Pointers Still Hold Two-Year Undefeated Record

The Elk Point high school foot-
cessive drives

Championship
Trophy

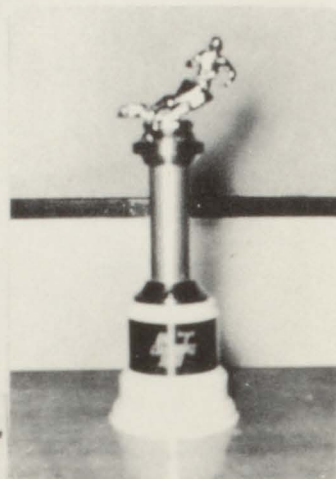

For the second straight year the Elk Point Pointers, coached by Chuck Voss and Clinton Cole, completed their gridiron schedule undefeated, making it an undefeated game string of nineteen straight.

Thirty-four hopeful prospects turned out for the first football practice at the beginning of the season, fourteen of which were lettermen from the previous year. The 1951 Pointers won grid honors by being chosen the undisputed champions of the Big Seven Conference. Eight senior players who will not be back next year are Stan Matson, Ronald Koplin, Dick Hoffman, Ronald Bernard, Stan Donnelly, Don Nickles, Glenn Rosenbaum, and Joe Donnelly.

With the season completed Merle DeBuhr and John Groethe were chosen co-captains for next year.

1951 FOOTBALL SCHEDULE 448

<u>Opponent</u>	<u>Place</u>	<u>Date</u>	<u>Elk</u>	<u>Point</u>	<u>Opponent</u>
Centerville	There	September 7	13		7
Canton	There	September 14	25		7
Akron	Here	September 21	19		19
Hurley	Here	September 28	44		7
Beresford*	Here	October 5	27		7
Springfield	There	October 11	12		12
Augustana Academy	Here	October 19	27		13
Lennox	Here	October 26	20		--
Parker	There	November 2	26		6
Total Points			213		78
*ELK DAY					



FRONT ROW: 1. to r: Coach Chuck Voss, John Groethe, Martin Sommervold, Verdell Abraham, Walter Peterson, Merle DeBuhr, Richard Hoffman, Coach Clinton Cole. SECOND ROW: Ronald Hoffman, Lyle Johnson, Ronald Bernard, Joe Donnelly, Stan Donnelly, Glenn Rosenbaum, Darmon Staum, Elmer Twitchell, Co-Captain Stanley Matson, Co-Captain Ronald Koplin. THIRD ROW: Douglas Lawrence, Bill Edwards, Kenneth Massey, Robert Messler, Don Hasson, Jim Easton, David DeBuhr, Richard Chicoine, Gary Matson, ArDeane Richardson. BACK ROW: Kent Lande, Warren Boyd, Roger Erickson, Wendell Wilken, Donald Nickles, Norman Girard, Craig Beck, Dale Jones, Keith Massey, Bobby Kvidahl.

POINTERS



Ronald Koplin



Stan Matson



Merle DeBuhr



Doug Lawrence



Glenn Rosenbaum



Ronald Bernard



Lyle Johnson



Verdell Abraham



Warren Boyd



Dick Hoffman

20

30

40

50

1951



John Groethe



Ronnie Hoffman

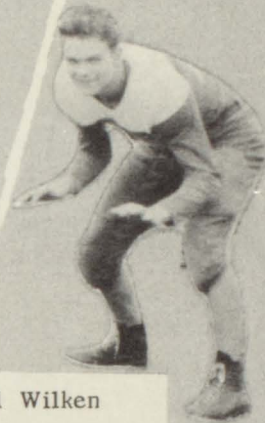

Wendell Wilken



Roger Erickson

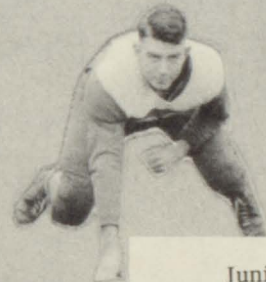

Junior Twitchell



Wally Peterson

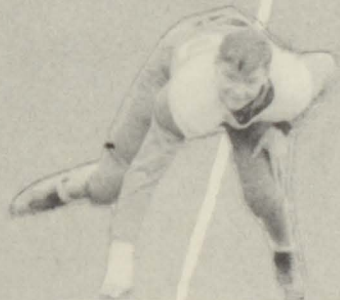

Joe Donnelly



Stan Donnelly

40

30

20

CHEERLEADERS



LEFT TO RIGHT:
Donna Girard, Avis Beavers,
Lois Thorson, Mary Fennel,
Kay Brusseau.



Letter Club

FRONT ROW: 1. to r.: Ass't Coach Clinton Cole, Dick Hoffman, Roger Stone, Roger Erickson, Bob Ostlund, Glenn Rosenbaum, Ronald Koplin, Ronnie Hoffman, Coach Chuck Voss. SECOND ROW: Stanley Matson, Wendell Wilken, Ronald Bernard, Douglas Lawrence, Lyle Johnson, Warren Boyd, THIRD ROW: Merle DeBuhr, Joe Donnelly, Stanley Donnelly, Donald Nickles, Darmon Staum, Craig Beck, Jim Easton, Don Hasson, Verdell Abraham. FOURTH ROW: John Groethe, Norman Girard, Elmer Twitchell, Bill Edwards, Dale Jones, Marty Sommervold, Walter Peterson.

Basketball



A-Squad, left to right, FRONT ROW: Stanley Matson, Dick Hoffman, Merle DeBuhr, Douglas Lawrence, Bill Edwards. SECOND ROW: Ronald Koplin, Roger Stone, Ronnie Hoffman, Verdell Abraham, Bob Ostlund, Dale Jones, Wendell Wilken, Roger Erickson, Coach Chuck Voss.

A - and B - Squads

B-Squad, left to right, FRONT ROW: Warren Boyd, Dale Tramp, Marty Sommervold, ArDeane Richardson, Don Hasson, Keith Massey, Kenneth Massey, Craig Beck, Darmon Staum, Norman Girard, Gary Matson, Jon Larson.

CHEERLEADERS: Annabelle Groethe and Kay Hoffman.





HOW HIGH THE MOON!



WHO LET THAT GUY IN?



WHAT IS IT?

TWO POINTS.

WAY UP.



SEASON'S RECORD 1951-1952

OPPONENT	PLACE	DATE	ELK POINT	OPPONENT
Alcester	Here	November 26	23	55
*Lennox	There	30	33	49
*Hurley	Here	December 4	32	47
*Canton	Here	7	42	45
*Beresford	Here	11	41	32
*Parker	There	14	36	61
Meckling	There	18	25	70
*Centerville	There	21	35	66
*Parker	Here	January 8	35	57
Jefferson	There	14	47	51
Meckling	Here	15	39	59
Alcester	There	18	41	42
Wakonda	There	22	49	60
*Hurley	There	25	28	47
*Lennox	Here	29	52	76
Akron	Here	February 1	61	36
*Canton	There	5	46	40
Jefferson	Here	8	48	40
*Beresford	There	12	63	45
Punka, Nebr.	There	15	63	43
**Volin	Yankton	22	28	36
Total Points			867	1,057

*Conference Games

**Tournament Game

Invitational Tournament: Jefferson 53 Elk Point 42
 Beresford 38 Elk Point 40
 Elk Point won third place.

SEVENTH - EIGHTH GRADES BB TEAM

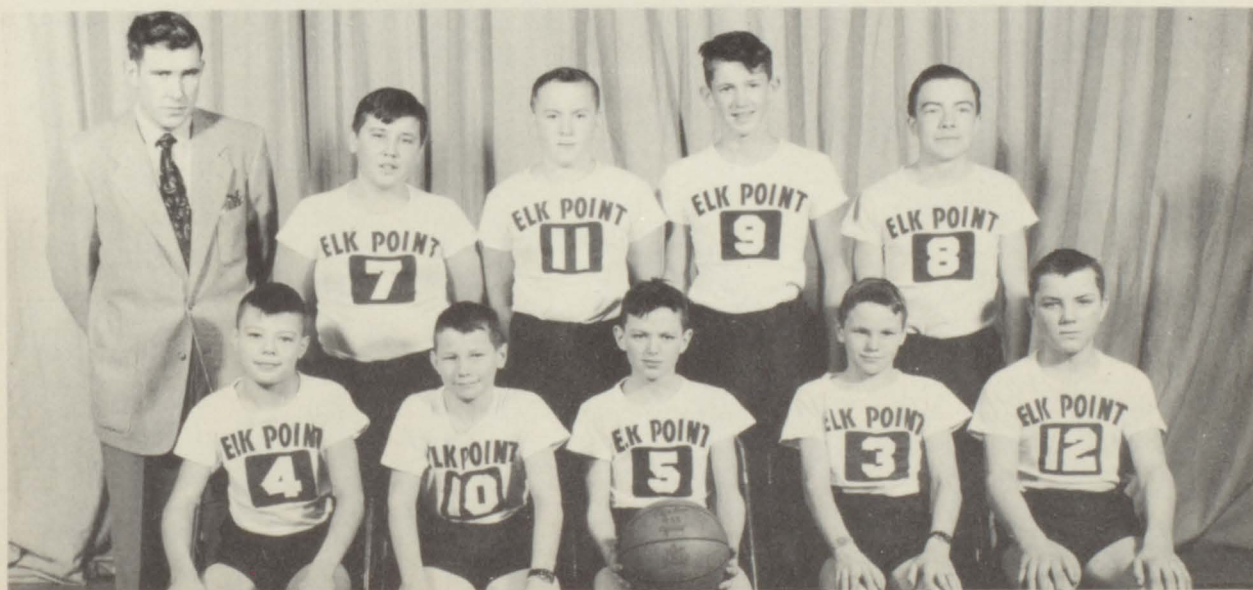

FRONT ROW: left to right: David Wicksell, Norris Bancroft, Ronnie Bird, Gary Bancroft, Dwight Johnson. BACK ROW: Mr. C. Cole, Coach, Fred Lundgren, Bruce Livingston, Glen Smith, Wayne Shoop.

Track

1951 SQUAD:

FRONT ROW:

Left to right:

Don Hasson,
Ronald Hoffman,
Wendell Wilken,
Bill Edwards,
Glenn Rosenbaum,
Merle DeBuhr,

Darmon Staum, Norman Girard. BACK ROW: Warren Boyd, Martin Sommervold, Walter Peterson, Elmer Twitchell, Coach Chuck Voss, Douglas Lawrence, Kenneth Massey, Keith Massey, John Groethe.



TAKING OFF.



HE'S ON HIS WAY.

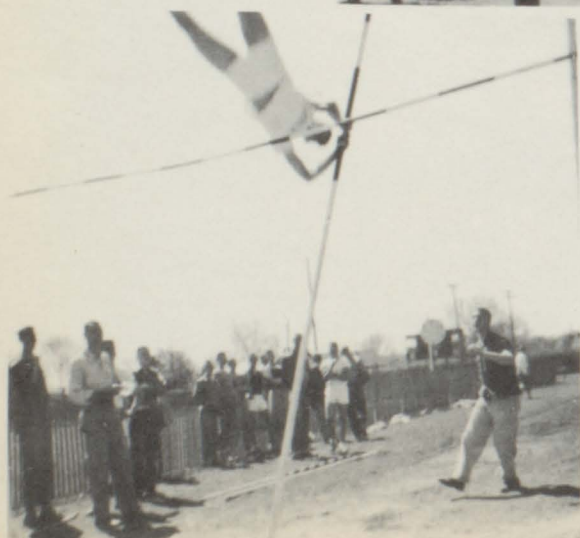

LOOK OUT BELOW.



Relaxation

ELK DAY

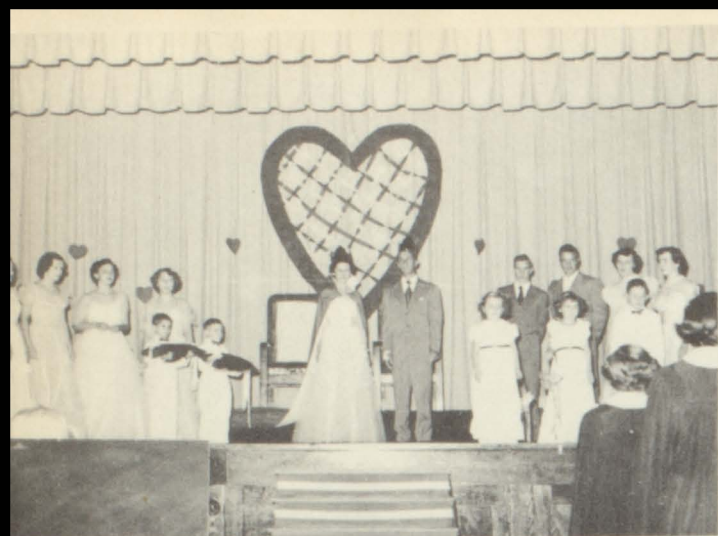

CORONATION: Suspense had mounted to its highest by 8:10 on Thursday evening, October 4, in the high school gymnasium. Who were to be the new Queen and the new King? The air of anticipation hung heavily over the crowd when the coronation march began. Amid cheers of approval Mary Flannery and Stanley Donnelly led the royal procession down the aisle.



ATTENDANTS: The attendants to the royalty were Richard Hoffman, Marlene Groethe, JoAnne Thorson, and Ronald Koplin.



PARADE: On Friday afternoon, October 5, friends, patrons, and students gathered on the downtown sidewalks to view the homecoming parade. As the floats passed by there was an expression of approval by the crowd of the fine work done on the floats. The band, led by drum major, Paul Lanning, and majorette, Mary Hansen, headed the parade as it made its journey through the main street.



FIRST PRIZE FLOAT: The senior class float, a huge gilded crown with the theme "Pointers Will Reign" won first prize.



King and Queen

Mary Flannery reigned as Elk Day Queen for 1951. She vied for the title with two other senior candidates. Besides being an honor student, Mary took an active part in many school activities during her four years in high school. She participated in girls' glee club, mixed chorus, band, junior class play, and declamation. In her freshman and junior years she was the secretary-treasurer of her class. She also had the honor of being an attendant to the Elk Day Queen in her freshman and junior years. In her senior year she was a member of the yearbook staff. Her ambition is to be a good secretary some day.

Stanley Donnelly, crowned as King of 1951 Elk Day, competed with two other senior class members for the honor. "Todd" was on the football squad for four years, was a member of the Lettermen's Club, belonged to the F.F.A. chapter for two years, and in his junior year took part in the junior class play.

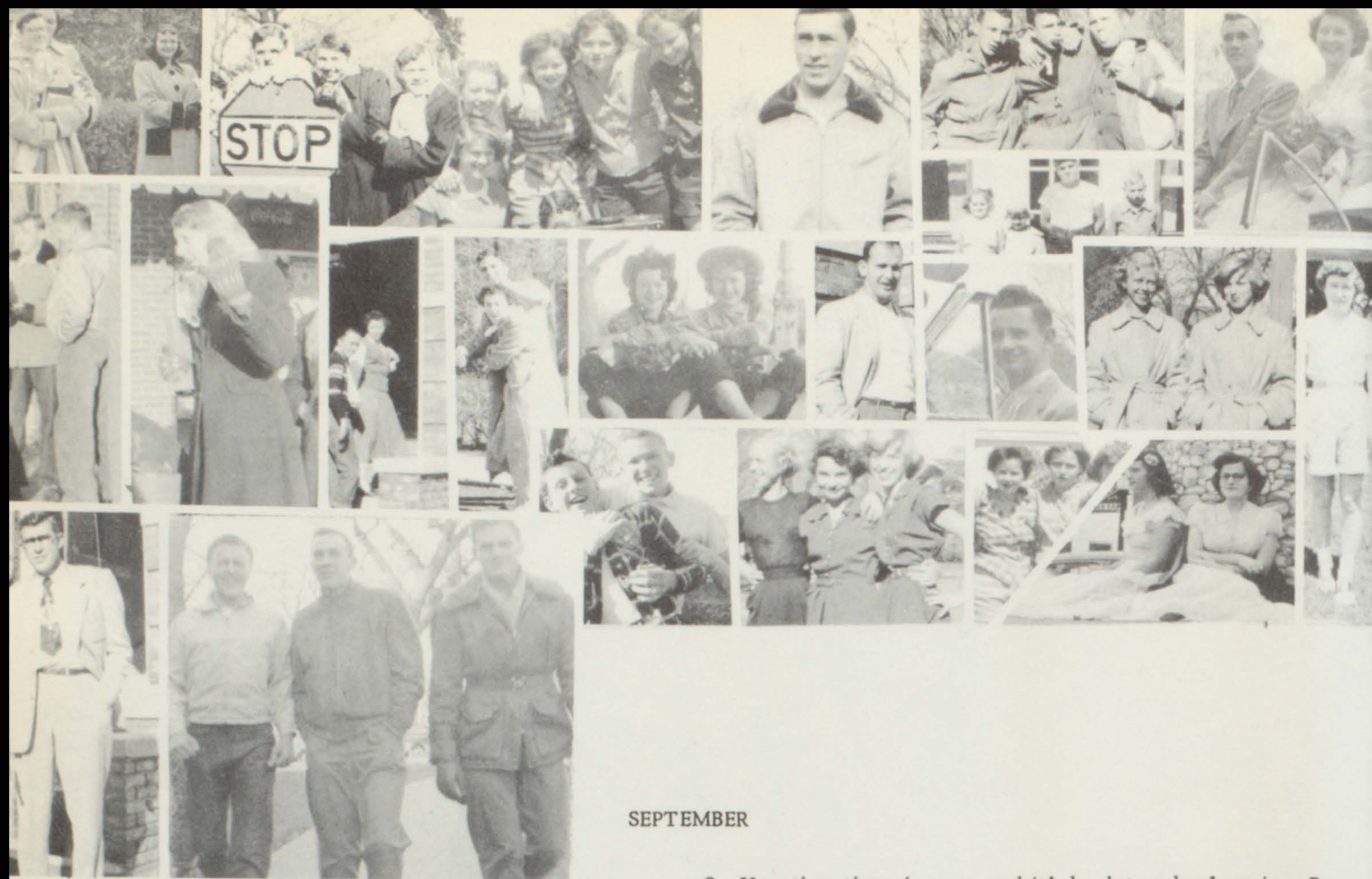

SEPTEMBER

3. Vacation time is over and it's back to school again. Registration. What? No senior assembly? What a long ways to the new one. It's good to be back and to see so many familiar faces.
5. Class meetings were held for the election of class officers.
7. First football game at Centerville.
10. Freshies enjoy a bit of initiation.
11. Student body elected cheerleaders. Winners--Donna Girard, Kay Brusseau, Mary Fennel, Lois Thorson, and Avis Beavers.
14. Football game at Canton.
19. Played Akron here in a tie game.
19. First school dance. Sponsored by the junior class.
28. Football game on our home field with Hurley.

OCTOBER

4. Eve of ELK DAY. CORONATION
5. ELK DAY. Free movie, homecoming parade, football game, and dance. After a busy week it's back to school routine again.
11. Football game at Springfield.
12. End of first six weeks' period.
19. Played Augustana Academy here.
26. Played Lennox on our home field.

NOVEMBER

2. Football game at Parker.
9. Juniors presented class play, "Family Reunion."
10. Cheerleaders sponsored hard time dance. Bought flashy new jackets.
- 11-13. "George" was a definite nuisance. Annoyed the teachers in particular, not so much the students.





19. First call for basketball.
20. Local "declamers" compete for first honors. Winners---- poetry, Roberta DuBray; dramatics, Margaret Kimmel; humorous, Mary Flannery; oratory, Kathleen Singer.
21. End of second six weeks' period.
- 22-23. Thanksgiving vacation. No protests, everybody agreed.
29. District declamation contest at Beresford. Mary Flannery received first place in her division and represented Elk Point at the regional contest at Parker.

DECEMBER

10. First assembly program. Cole Marionettes.
14. Christmas program presented by the grades.
15. High school Christmas party. In spite of subzero weather the party turned out to be a gala affair.
- 21- Jan. 7. Christmas vacation.
26. Invitational BB tournament.

JANUARY

7. Vacation ends. Back to school again. "Andy's touch was quite evident. Floors were clean and shiny.
14. No school on account of icy roads. What a shame!
- 17-18. Semester tests. Gloomy days.

FEBRUARY

8. F.F.A. sponsored a school dance after the BB game with Jefferson.
12. Lincoln's birthday. No holiday.





21. Ben Ferrier program. Canadian Wilderness Explorer.
22. Washington's birthday. Still no holiday. Played Volin at the district tournament. We lost.
29. End of the fourth six weeks' period.

MARCH

21. Local music concert. How they did sing and play that evening!
- 27-28. State Music Contest, Region I, at Vermillion.

APRIL

1. A quiet day--all the seniors were gone.
- 11-14. Spring recess. After that back to school for the last lap.
19. Junior-Senior banquet and prom. Need more be said.
25. Program: Atomic Demonstration.
26. Big 7 Conference Track Meet at Canton.

MAY

2. Senior Class play.
3. Howard Wood Relays at Sioux Falls.
10. Regional Track Meet at Sioux Falls.
- 16-17. State Track Meet at Huron.
18. COMMENCEMENT. Farewell to EPH.
- 21-22. Semester tests.
23. School is out.



Sponsors

To our sponsors who have contributed to help finance our yearbook, our thanks and appreciation. The Annual Staff.

Bank of Union County

Beck, A. J., Attorney

Busker Implement Co.

Chris's Barber Co.

Cottage Cafe

Dell Bakery

Donley & Donley, Attorneys

Everhart & Son

Flannery Union Elevator Co.

Halverson Hardware Store

Hoffman Garage

Horton's Market

Iowa Public Service

Leader-Courier

M & M Market

Marshall-Wells

Matson Tractor Service

Modern Cleaners

Oden and Mead, Attorneys

Ostlund Barber Shop

Peterson Drug Company

Pioneer Drug Company

Renfro Variety Store

Rich, F. M., Dr.

Ringsrud Mercantile Company

Sanitary Market

Slagle Lumber & Coal Company

Solberg Implement Company

Sonichsen Produce

State Theater

Teply, Frank

Union County Electric Co-op.

