

8/31/2022 1:14:00 PM

C:\Users\katelyn\Documents\22029-CCMS\_2\_KatelynFrame.rvt

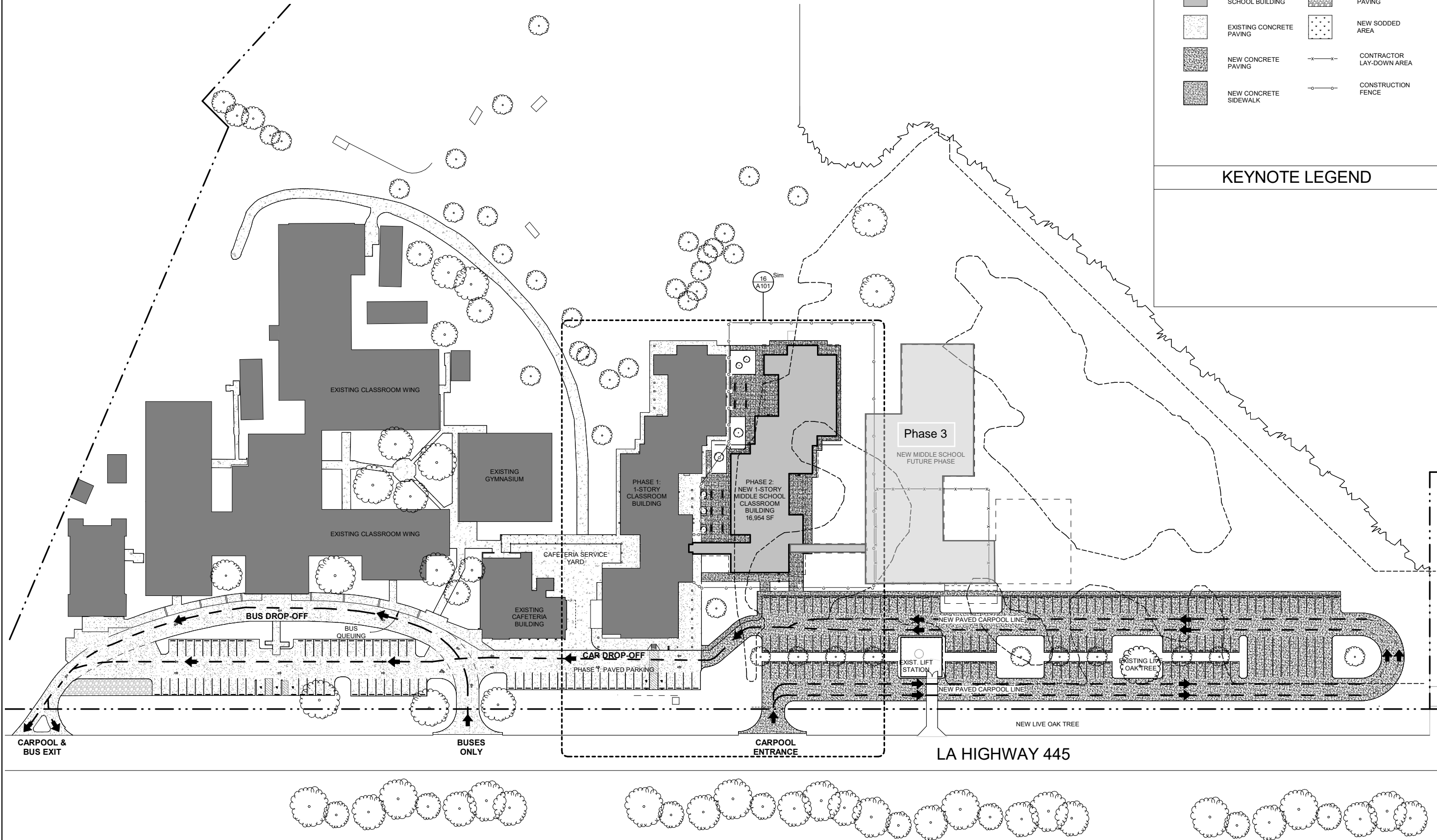

LEGEND

- PROPERTY LINE
- EXISTING BUILDING
- NEW MIDDLE SCHOOL BUILDING
- EXISTING CONCRETE PAVING
- NEW CONCRETE PAVING
- NEW CONCRETE SIDEWALK
- EXISTING GRAVEL PAVING
- NEW GRAVEL PAVING
- NEW SODDED AREA
- CONTRACTOR LAY-DOWN AREA
- CONSTRUCTION FENCE

KEYNOTE LEGEND

HOLLY & SMITH  
ARCHITECTS  
HAMMOND  
T 985.345.5210  
NEW ORLEANS  
T 504.585.1315  
www.hollyandsmith.com

CHAMP COOPER  
MIDDLE SCHOOL  
PHASE 2

42530 LA HWY 445, PONCHATOULA, LA 70455

NOT FOR CONSTRUCTION

NO.	DESCRIPTION	DATE
-----	-------------	------

PROJECT NO.	22029
PHASE	DD
DATE	
PROJECT MANAGER	PT
QUALITY CONTROL	KF

This drawing, as an instrument of service, is and shall remain the property of the Architect and shall not be reproduced, published, or used in any way without the permission of the Architect.  
© Holly & Smith Architects, APAC

DESIGN  
DEVELOPMENT

A100

OVERALL SITE PLAN

H/S