

2021-22

# California Montessori Project - COVID-19 Safety Plan

## March 14, 2022 Update



## Introduction

The California Montessori Project (CMP) is home to approximately 2,700 students and 500 staff members. We are a community that cares deeply about our collective well-being.

For school year 2021-22, the default mode of instruction will be five-days a week, in-person instruction. CMP will also offer Long Term Independent Study for those families whose children would benefit from an at-home learning option and Short Term Independent Study for students that may need to quarantine from school for a short period of time.

We also know that we must adhere to federal, state, and local guidelines to keep our students and staff safe. This plan outlines how CMP follows public health guidance while also providing the high quality, in-person Montessori education our students and families come to CMP to receive.

---

## Public Health Guidance

Throughout the COVID-19 global pandemic CMP has followed public health requirements and recommendations. Our plan ~~is~~ [will be updated regularly by staff to remain](#) consistent with the most recent federal, state, and local guidance. [When updates are made, CMP will communicate those updates to CMP families and staff through ParentSquare and publish an updated plan on the CMP website, if necessary. In alignment with federal requirements, CMP's COVID Safety Plan](#) ~~his plan has~~ [will be](#) ~~been updated to include the most recent brought before the CMP Governing Board at least every six months for review and approval.~~ [California Department of Public Health Guidance.](#)

## What CMP Families can expect when Students are on Campus

*Please note that these plans are current as of ~~March 12~~ [March 14](#), 2022 and subject to change pending further public health guidance.*

## Layers of Safety: Infection Mitigation Strategies

A key goal for CMP is to reduce or eliminate in-school COVID-19 transmission. A helpful conceptual framing is the layering of mitigation strategies. Each strategy decreases the risk of in-school transmission; but no one layer is 100% effective. It is the combination of layers that are most effective and have been shown to decrease transmissions.

[CMP will implement the California Department of Public Health's COVID-19 Public Health Guidance for K-12 Schools in California, 2021-22 School Year and any subsequent updates.](#)

## Face Coverings at School

On February 28<sup>th</sup>, 2022, the Governors in the states of California, Oregon, and Washington [released a joint press release](#) announcing that “[a]fter 11:59 p.m. on March 11, California, Oregon and Washington will adopt new indoor mask policies and move from mask requirements to mask recommendations in schools.”

In the press release Governor Newsom went on to say “[a]fter March 11, in schools and child care facilities, masks will not be required but will be strongly recommended... As always, local jurisdictions may have additional requirements beyond the state guidance.”

CMP will adjust its indoor masking practices in alignment with the new state guidelines and will follow any additional masking practices required by El Dorado County Public Health or Sacramento County Public Health.

CMP recognizes that masks are an effective tool to minimize spread of COVID-19 and encourages anyone that would like to continue wearing a mask to do so. CMP will continue to educate its community on the benefits of masking especially when case rates are high.

CMP will provide information to all staff and families in the school community on proper use, removal, and washing of cloth face coverings. Please see CMP’s Face Covering/Mask Guide in the Appendix.

Students are encouraged to bring their own face covering. If a family does not have access to a face covering and would like one, CMP will provide one.



A face covering or face shield should be removed for meals, snacks, or when it needs to be replaced. When a face covering is temporarily removed, it should be placed in a clean, safe area, clearly marked with the student’s name and date, until it needs to be put on again.

### **Physical Distancing and Classroom Space**

[CDPH recommends focusing on the other mitigation strategies provided in its COVID-19 Public Health Guidance for K-12 Schools in California, 2021-22 School Year guidance instead](#)

---

~~of implementing minimum physical distancing requirements for routine classroom instruction. Last school year CMP implemented 6 feet, and later 3 feet physical distancing pursuant to public health guidance at the time. In the [COVID-19 Public Health Guidance for K-12 Schools in California, 2021-22 School Year](#) guidance the physical distancing requirements are removed.~~

~~*Recent evidence indicates that in-person instruction can occur safely without minimum physical distancing requirements when other mitigation strategies (e.g., masking) are implemented. This is consistent with CDC K-12 School Guidance.*~~

~~CMP will follow these guidelines while also implementing other recommended mitigation strategies from the [COVID-19 Public Health Guidance for K-12 Schools in California, 2021-22 School Year](#) guidance.~~

~~CMP will continue to prioritize the use and maximization of outdoor space for activities where possible to allow for more frequent mask breaks for those who may require it.~~

~~CMP will use the flexibility afforded by the elimination of the physical distancing requirements to restore our classrooms to the true Montessori environments our students and teachers have come to know and love. CMP will implement seating charts where appropriate and physical distancing while students are engaged in mask breaks, as necessary, and lunch to support contact tracing and limit the potential for students being designated as “close contacts” and needing to quarantine.~~

## **Ventilation**

~~Ventilation has been found to be an important factor in limiting the spread of COVID-19. To ensure sufficient ventilation:~~

- ~~• HVAC systems will be set to maximize circulation of air from outside buildings.~~
- ~~• Windows and doors will be kept open to the extent possible to keep fresh air flowing through indoor spaces.~~

- CMP has already investigated and upgraded its filters, as needed to the highest allowable MERV rating.

CMP will utilize outside instruction to the greatest extent possible.

•

## Staying Home when Sick and Getting Tested

In alignment with the CDPH guidelines, CMP will have a strategy for Staying Home when Sick and Getting Tested from the CDC, encourage staff and students to get tested for COVID-19 when symptoms are consistent with COVID-19 to help with rapid contact tracing and prevent possible spread at school. CMP will also advise staff members and students with symptoms of COVID-19 infection not to return for in-person instruction until they have met local and state criteria to return to school for those with symptoms.

To support this effort, CMP utilizes a health screener in the ParentSquare mobile app.

- Families are recommended to take temperatures daily before going to school. Anyone with a fever of 100.4 degrees F or higher should not go to school.
- Students and adults should also screen themselves for respiratory symptoms such as cough or shortness of breath or other COVID-19 symptoms prior to coming to school each day. Students and adults experiencing those symptoms should not attend school.

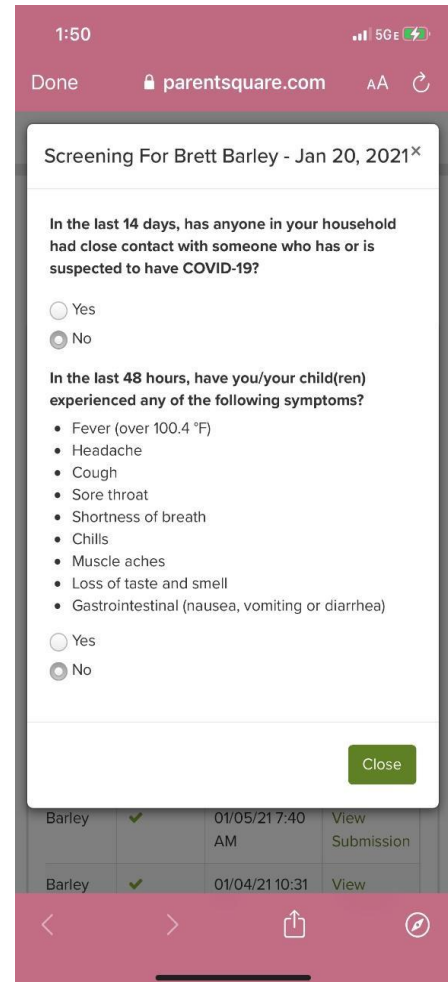

- Staff and families will complete a ParentSquare Health Screening Survey prior to coming to school.
- The ParentSquare screener will include a list of COVID-19 symptoms. Parents will be instructed to keep their child at home if the child is feeling ill or has symptoms of COVID-19. Staff will also be instructed to stay home if they have symptoms of COVID-19.

### **COVID Surveillance Testing at School**

CMP will use the CDPH's testing strategies for "Keeping Track of COVID" and "Keeping Kids in School."

CMP will continue to participate in the state and federally funded rapid antigen testing program at all of its school sites and make free rapid antigen testing available to staff and students.

CMP implemented a CDPH sponsored "pooled testing" program at CMP school sites to support surveillance testing on campus in mid-September. It is the same lower nasal swab that students and staff have done with the rapid antigen tests. The benefits of PCR tests are that they are slightly more sensitive than a rapid antigen test and can pick up potential positive cases earlier in their incubation period than a rapid antigen test.

With the "Pooled Testing" program between 5 and 25 tests are pooled together, sent to a lab, and run together as one "pool". The lab notifies the school within 24 to 48 hours of any positive "pool". If a "pool" comes back positive then the staff or students that were in the "pool" that tested positive are tested again to determine who the positive individual was. All of these testing opportunities would take place during the school day rather than before or after school.



---

[If you would like to participate please reach out to your campus.](#)

## **[Case reporting](#)**

[CMP will report positive cases to our local public health departments in alignment with their guidelines. Each school principal has been designated as the school site liaison to the local health department to assist with contact tracing and investigation.](#)

## **[Contact Tracing](#)**

[CDPH strongly recommends that schools utilize \(or begin transitioning to\) the notification-based model provided in Group Tracing Approach to Students Exposed to COVID-19 in a K-12 setting. Notably, the CDC similarly no longer recommends universal case investigation and contact tracing in schools, and instead recommends implementation of "appropriate COVID-19 prevention measures \[and\] broad-based efforts to notify people of a potential exposure." This is akin to California's Group Tracing Approach.](#)

[CMP will implement the CDPH's Group Tracing Approach to Students Exposed to COVID-19 in a K-12 setting approach:](#)

*[The framework outlined below allows for a quicker and broader response to cases identified in school settings, accomplishable through prompt notification, testing, and isolation protocols. This strategy also allows for schools to provide safe in-person instruction without undertaking intense \(and often protracted\) contact tracing processes to identify individual students within a specified radius of someone infected.](#)*

- [1. Schools should notify students who spent more than a cumulative total of 15 minutes \(within a 24-hour time period\) in a shared indoor airspace \(e.g., classroom\) with someone with COVID-19 during their period of infectiousness.](#)*





- 
3. Exposed students may continue to take part in all aspects of K-12 schooling, including sports and extracurricular activities, unless they develop symptoms or test positive for COVID-19. They should test as recommended in Section (2), report positive test results to the school, and follow other components of this guidance, including wearing masks as is strongly recommended.
- a. Exposed students who develop symptoms should see Section 4 of the K-12 Guidance.
- b. Exposed students who receive a positive test result should isolate in accordance with Section 10 of the K-12 Guidance.

### **Meals and Snacks On-Campus**

Unmasked meals and snack breaks on-campus can be a high risk activity if not managed appropriately. CMP will follow the CDPH guidance to the greatest extent possible during meal and snack time on campus. CMP will maximize physical distance as much as possible while eating (especially indoors). CMP will also use additional spaces outside of the cafeteria/multipurpose room for mealtime seating such as classrooms or outdoors as much as feasible. CMP will also utilize seating charts where appropriate to support contact tracing efforts. CMP will ensure the cleaning of surfaces that come in contact with food before and after meals.

### **Staying Home when Sick and Getting Tested**

In alignment with the CDPH guidelines, CMP will have a strategy for Staying Home when Sick and Getting Tested from the CDC, encourage staff and students to get tested for COVID-19 when symptoms are consistent with COVID-19 to help with rapid contact tracing and prevent possible spread at school. CMP will also advise staff members and students with symptoms of COVID-19 infection not to return for in-person instruction until they have met CDPH criteria to return to school for those with symptoms:

- ~~i. At least 24 hours have passed since resolution of fever without the use of fever-reducing medications; and~~
- ~~ii. Other symptoms have improved; and~~
- ~~iii. They have a negative test for SARS-CoV-2, OR a healthcare provider has provided documentation that the symptoms are typical of their underlying chronic condition (e.g., allergies or asthma) OR a healthcare provider has confirmed an alternative named diagnosis (e.g., Streptococcal pharyngitis, Coxsackie virus), OR at least 10 days have passed since symptom onset.~~

### **COVID Surveillance Testing at School**

~~CMP will use the CDPH's testing strategies for "Keeping Track of COVID" and "Keeping Kids in School."~~

~~CMP will continue to participate in the state and federally funded rapid antigen testing program at all of its school sites and make free rapid antigen testing available to staff and students.~~

~~CMP implemented a CDPH sponsored "pooled testing" program at CMP school sites to support surveillance testing on-campus in mid-September. It is the same lower nasal swab that students and staff have done with the rapid antigen tests. The benefits of PCR tests are that they are slightly more sensitive than a rapid antigen test and can pick up potential positive cases earlier in their incubation period than a rapid antigen test.~~

~~With the "Pooled Testing" program between 5 and 25 tests are pooled together, sent to a lab, and run together as one "pool". The lab notifies the school within 24 to 48 hours of any positive "pool". If a "pool" comes back positive then the staff or students that were in the "pool" that tested positive are tested again to determine who the positive individual was. All~~



---

~~of these testing opportunities would take place during the school day rather than before or after school.~~

~~You should have received an invitation already from your campus to participate in our "pooled testing" program. If you missed it, and would like to participate, reach out to your campus.~~

### ~~Case reporting, contact tracing, and investigation~~

~~CMP is required to report COVID-19 cases to our local public health department. Each school principal has been designated as the school site liaison to the local health department to assist with contact tracing and investigation.~~

### ~~Isolation Quarantining Recommendations~~

~~All staff and students at CMP, regardless of vaccination status, previous infection or lack of symptoms, will follow the recommendations listed in CDPH definition of "close contact": Anyone who was within 6 feet (2 meters) of an infected person for a total of 15 minutes or more within 24 hours is considered to be a "close contact."~~

~~the Guidance for Local Health Jurisdictions on Isolation and Quarantine of the General Public as well as the Sacramento and El Dorado County guidelines and flow charts which can be found in the Appendix.~~

~~Vaccinated Close Contacts: for those who are vaccinated, follow the CDPH Fully Vaccinated People Guidance regarding quarantine.~~

~~Unvaccinated close contacts when both parties were wearing a mask:~~

~~*When both parties were wearing a mask in any school setting in which students are supervised by school staff (including indoor or outdoor school settings and school buses,*~~

---

~~including on buses operated by public and private school systems), unvaccinated students who are close contacts (more than 15 minutes over a 24-hour period within 0-6 feet) may undergo a modified quarantine as follows. They may continue to attend school for in-person instruction if they:~~

- ~~i. — Are asymptomatic;~~
- ~~ii. — Continue to appropriately mask, as required;~~
- ~~iii. — Undergo at least twice weekly testing during quarantine; and~~
- ~~iv. — Continue to quarantine for all extracurricular activities at school, including sports, and activities within the community setting.~~

~~Quarantine duration recommendations for unvaccinated close contacts in:~~

- ~~• Standard quarantine (i.e., students who were not wearing masks or for whom the infected individual was not wearing a mask during the exposure); OR~~
- ~~• Modified quarantine (i.e., students as described in #8 above).~~

~~a. These contacts, if they remain asymptomatic (meaning they have NOT had any symptoms), may discontinue self-quarantine under the following conditions:~~

~~i. — Quarantine can end after Day 10 from the date of last exposure without testing; OR~~

~~ii. — Quarantine can end after Day 7 if a test specimen (i.e., antigen diagnostic test, PCR/molecular diagnostic test, or pooled PCR/molecular test) is collected on or after Day 5 from the date of last exposure and tests negative.~~

~~b. To discontinue quarantine before 14 days following last known exposure, asymptomatic close contacts should:~~

- 
- ~~i. Continue daily self-monitoring for symptoms through Day 14 from last known exposure; AND~~
  - ~~ii. Follow all recommended non-pharmaceutical interventions (e.g., wearing a mask when around others, hand washing, avoiding crowds) through Day 14 from last known exposure.~~
  - ~~c. If any symptoms develop during this 14-day period, the exposed person must immediately isolate, get tested and contact their healthcare provider with any questions regarding their care.~~

### **Isolation Guidance for those Diagnosed with COVID-19**

For both vaccinated and unvaccinated persons, follow the [CDPH Isolation Guidance](#) for those diagnosed with COVID-19.

### **~~Cleaning and Disinfecting at School~~**

~~CMP will clean frequently touched surfaces at school daily. According to the [COVID-19 Public Health Guidance for K-12 Schools in California, 2021-22 School Year](#) guidance:~~

~~*In general, cleaning once a day is usually enough to sufficiently remove potential virus that may be on surfaces. Disinfecting (using disinfectants on the [U.S. Environmental Protection Agency COVID-19 list](#)) removes any remaining germs on surfaces, which further reduces any risk of spreading infection.*~~

~~“Frequent disinfection... has proven to have limited to no impact on COVID-19 transmission. Disinfection with specified products, is recommended for schools after a case has been~~

~~identified in the school, in the spaces where the case spent a large proportion of their time (e.g., classroom, or administrator's office if an administrator)."<sup>4</sup>~~

~~CMP will follow the most recent guidance by employing approved disinfection products aligned with Public Health recommendations.~~

~~Public Health Guidance states that if students wash their hands before and after using playground equipment, cleaning of outdoor structures between cohorts is not required.<sup>2</sup>~~

### **Ventilation**

~~Ventilation has been found to be an important factor in limiting the spread of COVID-19. To ensure sufficient ventilation:~~

- ~~• HVAC systems will be set to maximize circulation of air from outside buildings.~~
- ~~• Windows and doors will be kept open to the extent possible to keep fresh air flowing through indoor spaces.~~
- ~~• CMP has already investigated and upgraded its filters, as needed to the highest allowable MERV rating.~~
- ~~• CMP will utilize outside instruction to the greatest extent possible.~~

### **Promote Healthy Hand Hygiene Practices**

CMP staff will teach and reinforce washing hands, avoiding contact with one's eyes, nose, and mouth, and covering coughs and sneezes among students and staff.

---

<sup>4</sup> [COVID-19 and Reopening In-Person Instruction Framework & Public Health Guidance for K-12 Schools in California, 2020-2021 School Year page 15](#)

<sup>2</sup> [COVID-19 and Reopening In-Person Instruction Framework & Public Health Guidance for K-12 Schools in California, 2020-2021 School Year page 26](#)

In addition, CMP staff will:

- Provide handwashing stations with soap and/or hand sanitizer will be made available in all classrooms.
- Teach students and remind staff to use tissue to wipe their nose and to cough/sneeze into a tissue or their elbow.
- Teach students how to wash their hands for 20 seconds with soap and water, rubbing thoroughly.
- Develop a handwashing routine that will allow students and staff to wash their hands at staggered intervals.
- Have students and staff wash their hands frequently throughout the day, including anytime entering a classroom, before and after eating; after coughing or sneezing; after classes where they handle shared items, and before and after using the restroom.
- Students and staff are provided hand sanitizer when handwashing is not practicable. Sanitizer must be rubbed into hands until completely dry. Note: frequent handwashing is more effective than the use of hand sanitizers.
- 60% ethyl alcohol-based hand sanitizers are preferred and should be used when there is the potential of unsupervised use by children. CMP will not use isopropyl alcohol-based hand sanitizers or hand sanitizers that may contain methanol which can be hazardous when ingested or absorbed.



### Cleaning and Disinfecting at School

CMP will clean frequently-touched surfaces at school daily. According to the COVID-19 Public Health Guidance for K-12 Schools in California, 2021-22 School Year guidance:

- 
- a. In general, cleaning once a day is usually enough to sufficiently remove potential virus that may be on surfaces. Disinfecting (using disinfectants on the U.S. Environmental Protection Agency COVID-19 list) removes any remaining germs on surfaces, which further reduces any risk of spreading infection.*
  - b. For more information on cleaning a facility regularly, when to clean more frequently or disinfect, cleaning a facility when someone is sick, safe storage of cleaning and disinfecting products, and considerations for protecting workers who clean facilities, see [Cleaning and Disinfecting Your Facility](#).*
  - c. If a facility has had a sick person with COVID-19 within the last 24 hours, clean AND disinfect the spaces occupied by that person during that time.*
  - d. Drinking fountains may be open and used by students and staff. Routine cleaning is recommended.*

*In general, cleaning once a day is usually enough to sufficiently remove potential virus that may be on surfaces. Disinfecting (using disinfectants on the U.S. Environmental Protection Agency COVID-19 list) removes any remaining germs on surfaces, which further reduces any risk of spreading infection.*

*“Frequent disinfection... has proven to have limited to no impact on COVID-19 transmission. Disinfection with specified products, is recommended for schools after a case has been identified in the school, in the spaces where the case spent a large proportion of their time (e.g., classroom, or administrator’s office if an administrator).”<sup>3</sup>*

*CMP will follow the most recent guidance by employing approved disinfection products aligned with Public Health recommendations.*

---

<sup>3</sup>[COVID-19 and Reopening In-Person Instruction Framework & Public Health Guidance for K-12 Schools in California, 2020-2021 School Year page 15](#)



---

Public Health Guidance states that if students wash their hands before and after using playground equipment, cleaning of outdoor structures between cohorts is not required.<sup>4</sup>

---

<sup>4</sup>[COVID-19 and Reopening In-Person Instruction Framework & Public Health Guidance for K-12 Schools in California, 2020-2021 School Year page 26](#)

---

## Meals and Snacks On-Campus

CMP will follow the COVID-19 Public Health Guidance for K-12 Schools in California, 2021-22 School Year guidance:

- a. Maximize physical distance as much as possible while eating (especially indoors). Using additional spaces outside of the cafeteria for mealtime seating such as classrooms or the gymnasium can help facilitate distancing. Arrange for eating outdoors as much as feasible.
- b. Clean frequently touched surfaces. Surfaces that come in contact with food should be washed, rinsed, and sanitized before and after meals.
- c. Given very low risk of transmission from surfaces and shared objects, there is no need to limit food service approaches to single use items and packaged meals.

## School-Based Extracurricular Activities

CMP will follow the COVID-19 Public Health Guidance for K-12 Schools in California, 2021-22 School Year guidance:

Indoor mask use remains an effective layer in protecting against COVID-19 infection and transmission, including during sports, music, and related activities, especially activities with increased exertion and/or voice projection, or prolonged close face-face contact. Accordingly:

- Masks are strongly recommended indoors at all times for teachers, referees, officials, coaches, and other support staff.
- Masks are strongly recommended indoors for all spectators and observers.
- Masks are strongly recommended indoors at all times when participants are not actively practicing, conditioning, competing, or performing. Masks are also strongly recommended indoors while on the sidelines, in team meetings, and within locker rooms and weight rooms.

- 
- *When actively practicing, conditioning, performing, or competing indoors, masks are strongly recommended by participants even during heavy exertion, as practicable. Individuals using instruments indoors that cannot be played with a mask (e.g., wind instruments) are strongly recommended to use bell coverings and maintain a minimum of 3 feet of physical distancing between participants. If masks are not worn (or bell covers are not used) due to heavy exertion, it is strongly recommended that individuals undergo screening testing at least once weekly, unless they had COVID-19 in the past 90 days. An FDA-authorized antigen test, PCR test, or pooled PCR test is acceptable for evaluation of an individual's COVID-19 status.*

## **Campus Visitor Policy**

Pursuant to the [COVID-19 Public Health Guidance for K-12 Schools in California, 2021-22 School Year](#) guidance CMP will limit nonessential visitors, volunteers, and activities involving external groups or organizations with people who are not fully vaccinated. [Anyone, including visitors, who have symptoms of infectious illness, such as flu or COVID-19, should stay home and seek testing and care.](#)

## **Parent Visitors**

CMP has determined that parents and guardians are essential visitors and are permitted on campus by invitation with certain additional safety measures in place (i.e. limiting group size, masking, etc.).

## **Parent Volunteers**

CMP is excited to begin welcoming Parent Volunteers back to campus. Parent volunteers are covered as “workers” under the [CDPH Health Order on Vaccine Verification for Workers in Schools](#).

*"Worker" refers to all paid and unpaid adults serving in the school settings described in Section I. Workers include, but are not limited to, certificated and classified staff, analogous*

---

*staff working in private school settings, and volunteers who are on-site at a school campus supporting school functions.*

CMP will follow the CDPH requirements (Proof of Vaccination or Weekly Testing) plus any additional safety measures desired by the campus community. At CMP's schools in Sacramento County proof of vaccination and COVID testing on the day of volunteering will also be required.

CMP will accept proof of vaccination by verifying the volunteer has provided a copy of the Vaccination Record Card, a photo of the Vaccination Record Card, documentation of COVID-19 vaccination from a health care provider, or a digital record of vaccination.

CMP volunteers will test at the campus prior to volunteering through CMP's Rapid Antigen Testing program. Please coordinate with your campus and arrive with sufficient time to test and have the tests read prior to volunteering.

CMP classrooms interested in having volunteers will share specific volunteer opportunities with their classroom community. Volunteers will then have the ability to sign up for these specific opportunities and coordinate with the classroom teaching team. Non-classroom based volunteer opportunities will be shared by campus administration and interested volunteers are encouraged to coordinate with the campus administration on those opportunities.

-CMP campuses will hold, if they have not already, Parent Volunteer training sessions that will include, among other requirements, the "7 Habits of Highly Effective Volunteers," how to submit fingerprints, how to submit TB test results, —how to sign up for volunteer opportunities, and how volunteers can comply with COVID related requirements.

Volunteers are required to follow all of the health and safety protocols expected of all CMP staff while on campus.

## Maintaining Stable Groups at School

The most recent CDPH guidelines are silent on stable groups, but CMP will continue to employ the use of stable grouping to assist with contact tracing when necessary and limit the potential for the need for student quarantine.

## Screening at Home and School

- Families are recommended to take temperatures daily before going to school. Anyone with a fever of 100.4 degrees F or higher should not go to school.
- Students and adults should also screen themselves for respiratory symptoms such as cough or shortness of breath or other COVID-19 symptoms prior to coming to school each day. Students and adults experiencing those symptoms should not attend school.
- Staff and families will complete a ParentSquare Health Screening Survey prior to coming to school.
- The ParentSquare screener will include a list of COVID-19 symptoms. Parents will be instructed to keep their child at home if the child is feeling ill or has symptoms of COVID-19 or anyone else in the household is exhibiting symptoms, even if symptoms are very mild, and to get their ill child tested for SARS-CoV2 if recommended by their physician or County Public Health. Staff will also be instructed to stay home if they have symptoms of COVID-19.

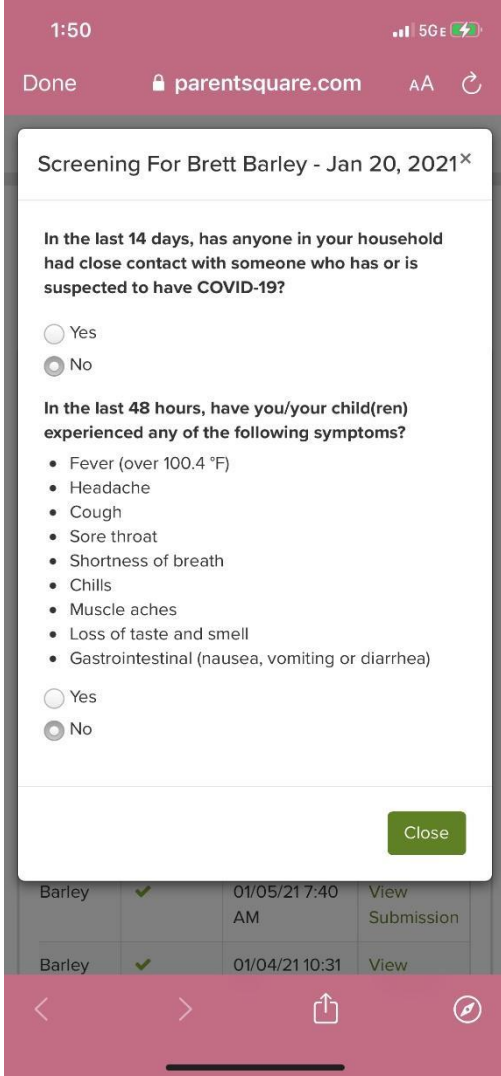

1:50 5G

Done parentsquare.com AA ↻

Screening For Brett Barley - Jan 20, 2021<sup>x</sup>

In the last 14 days, has anyone in your household had close contact with someone who has or is suspected to have COVID-19?

Yes  
 No

In the last 48 hours, have you/your child(ren) experienced any of the following symptoms?

- Fever (over 100.4 °F)
- Headache
- Cough
- Sore throat
- Shortness of breath
- Chills
- Muscle aches
- Loss of taste and smell
- Gastrointestinal (nausea, vomiting or diarrhea)

Yes  
 No

Close

Barley	✓	01/05/21 7:40 AM	View Submission
Barley	✓	01/04/21 10:31	View



---

## General Safety Precautions throughout the Day

- All drinking fountains will be turned off, and students will be encouraged to bring a water bottle that can be filled at a classroom sink or water bottle filling station.
- All visitors entering school offices are required to wear a face covering through March 11, 2022.

[BB1]

## CMP Actions if There is a Confirmed Case on Campus

If there is a positive case on campus CMP will:

- Report the case to County Public Health [based on their guidelines](#).
- The individual will be excluded from school based on CDPH guidelines.
- Send a notice, developed in collaboration with Public Health, to parents and staff to inform them that a case of COVID-19 in a student or staff member has been reported and that the school will work with Public Health to notify exposed people.
- Arrange for cleaning and disinfection of the classroom and primary spaces where case spent significant time. Pursuant to CDPH, cleaning and disinfection does not need to be done until students and staff in the area have left for the day.
- Implement classroom work packet for student cases if they are well enough to participate.



## School Closure Determinations

School closure determinations will be made in consultation with Public Health. A school with confirmed cases and even a small cluster of COVID-19 cases can remain open for in-person education as long as contact tracing identifies all school contacts for exclusion and testing in

---

a timely manner, any small cluster is investigated and controlled rapidly, and the Local Health Officer agrees that the school can remain open.

The objectives of a school outbreak investigation are to identify and isolate all cases and to identify, quarantine, and test contacts to prevent further transmission of COVID-19 at the school. In addition, the investigation will attempt to ascertain whether the cases had a common exposure at school (e.g., a common class or teacher or other common exposures in the school setting). The investigation may also reveal common exposures outside of the school setting.



## **2020-21 Instructional Models**

### **Full Time In-Person Learning**

CMP will begin the 2021-22 school year in full time in-person learning. We will follow our Board approved bell schedule and instructional calendar.

### **Independent Study**

#### Long Term Independent Study

For families with students whose health would be put at risk by in-person instruction, CMP will have limited seats available in a Long Term Independent Study program (more than 15 days). Prior to enrolling parents may request a student-parent-educator conference meeting to learn more about students' rights regarding procedures for enrolling, disenrolling and re-enrolling in Independent Study; and the synchronous and asynchronous instructional time that the student will have access to as part of Independent Study. To learn more about this program please reach out to the school office.

#### Short Term Independent Study

CMP offers a Short Term Independent Study program for students that may need to quarantine for periods of time shorter than 15 days. If your child is needing to quarantine please reach out to your campus to sign the Short Term Independent Study written agreement and access student work.

## Student and Family Resources

### Social Emotional Well-Being

- CMP has school counselors and school psychologists ready to lend a hand at every campus.
- CMP has a robust social emotional curriculum for every grade level at every campus.
- CMP has developed a bank of resources for families in need of support.
- CMP has developed a website dedicated to social emotional learning.



### Field Trips, Sports, and Extracurricular Activities Student and Family Events on Campus



- ~~Public Health Departments are not recommending~~ [CMP is investigating field trips off-site and currently offers on-site field trips. CMP will adhere to the existing CMP process for field trip review and approval as well as any local or state public health requirements.](#)
- ~~CMP may provide virtual and onsite, outdoor field trips to students.~~
- ~~Public Health Departments are not recommending~~ [CMP is investigating assemblies, dances, and rallies outdoor student and family events that follow public health guidelines.](#)
- CMP has historically offered sports during the school year. CMP will continue to work with their [site's](#) respective counties and local sports organizations on sports opportunities throughout the year and will share more information when it is available.

- 
- ~~Masks are required for all persons while playing all indoor sports, unless wearing a mask during play has been determined to pose a choking hazard by a well-recognized health authority, such as the American Academy of Pediatrics.~~
  - ~~In-person music instruction is not recommended. CMP will seek to provide virtual music enrichment.~~



### **Club M**

- CMP will resume its regular Club M offerings for the 2021-22 school year. You should have received information about enrolling in Club M in late July. If you would like to learn more please reach out to the school office.

**Appendix 1:**

**CMP Face Covering/Mask Guide**

## CMP Face Covering/Mask Guide

<p><b>DO choose masks that</b></p>  <p>Have two or more layers of washable, breathable fabric</p>  <p>Completely cover your nose and mouth</p>  <p>Fit snugly against the sides of your face and don't have gaps</p> <p><b>Gaiters</b></p>  <p><b>Wear a gaiter with TWO layers, or fold it to make two layers</b></p>	<p><b>DO NOT choose masks that</b></p>  <p>Are made of fabric that makes it hard to breathe, for example, vinyl</p>  <p>Have exhalation valves or vents, which allow virus particles to escape</p>
<p>California Montessori Project</p>	<p><b>Special Situations: Children</b></p>  <p>If you are able, find a mask that is made for children</p>  <p>If you can't find a mask made for children, check to be sure the mask fits snugly over the nose and mouth and under the chin</p>  <p>Do NOT put on children younger than 2 years old</p>
<p>Wear a mask <b>correctly</b> and <b>consistently</b> for the best protection.</p> <ul style="list-style-type: none"> <li>• Be sure to wash your hands before putting on a mask</li> <li>• Do <b>NOT</b> touch the mask when wearing it</li> </ul>	<p><b>Special Situations: Glasses</b></p>  <p>If you wear glasses, find a mask that fits closely over your nose or one that has a nose wire to limit fogging</p>

### Types of Face Coverings Allowed

- A face covering, also known as a mask or cloth mask, made of two or more solid layers of fabric and completely covers the nose and mouth. There should not be holes in the face covering and it should not be possible to see the mouth through the fabric.
- Face coverings made of mesh material or that contain vents are not allowed.
- Gaiters are not recommended for use as most are made with a single layer of material. Gaiters made of two or more layers are allowable if worn properly.

## CMP Face Covering/Mask Guide

### Do NOT wear a mask (When around other people)



### How to take off a mask

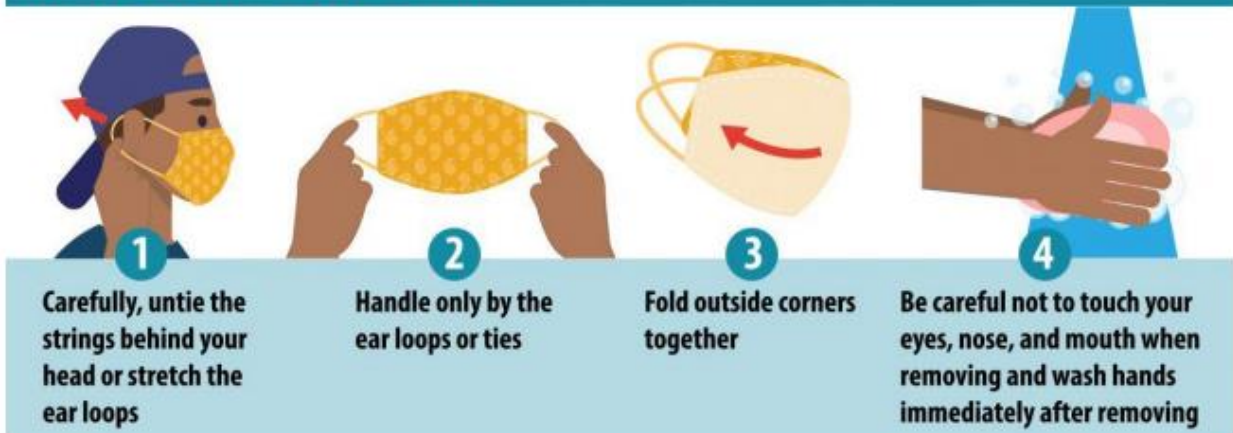

## Get the Most out of Masking

6/21/2021

Least Effective	Better	Best
<ul style="list-style-type: none"> <li>Cloth mask with 1 or 2 layers</li> <li>Bandana</li> <li>Gaiter</li> </ul>	<ul style="list-style-type: none"> <li>Fitted medical mask</li> <li>Cloth mask with 3 layers</li> <li>Double mask (Medical + Cloth)</li> <li>KN95</li> </ul>	<ul style="list-style-type: none"> <li>N95</li> </ul>

---

**Appendix 2:**

**Sacramento County Public Health COVID-19 Symptom & Quarantine Decision [Forest Tree](#) for K-12 School (Updated [04/03/2022](#))**

# INTERIM COVID-19 GUIDANCE FOR K-12 SCHOOLS

## STUDENT WITH NEW SYMPTOMS OF ILLNESS

Students with symptoms of illness should stay home and test for COVID-19.

- If test is negative, may return if at least 24 hours have passed since fever and symptoms have improved significantly.
- If test is positive, stay at home for 5 days. Isolation can end after Day 5 if symptoms are not present or are resolving and a diagnostic specimen collected on Day 5 or later tests negative. Consistent use of a well fitted face mask while indoors at school is **strongly recommended** through **Day 10**. If unable to test or choosing not to test, and symptoms are not present or are resolving, isolation can end after Day 10.

## STUDENT EXPOSED TO PERSON WITH COVID-19 AT SCHOOL

Parents/Caregivers should be notified of the potential exposure. The student may continue to attend school as long as they do not develop symptoms of illness. Recommend the individual test for COVID-19 5 days after the exposure.

## STUDENT EXPOSED TO PERSON WITH COVID-19 IN A NON-SCHOOL SETTING

The student may continue to attend school as long as they do not develop symptoms of illness. Recommend the student test for COVID-19 5 days after the exposure.

## STUDENTS WHO HAVE TESTED POSITIVE FOR COVID-19 IN THE PAST 90 DAYS

Asymptomatic students that have tested positive for COVID-19 within the past 90 days are not required to quarantine or test for COVID-19 in response to a new COVID-19 exposure. However, if a child develops new symptoms after being exposed to COVID-19, they should quarantine and test.

## CONTINUOUS HOUSEHOLD EXPOSURE (PERSON LIVES WITH SOMEONE WITH COVID-19)

If a student lives with someone who has tested positive for COVID-19:

- If fully vaccinated (regardless of booster status), the student may continue to attend school as long as they do not develop symptoms of illness. The student should test for COVID-19 5 days after initial exposure.
- If not fully vaccinated, the student should quarantine. The quarantine period for the student can end at the completion of the isolation period for the **last** positive case in the household **if** close contact is asymptomatic and has a negative COVID-19 test.

## CLASSROOM EXPERIENCES 3 OR MORE CASES OF COVID-19 WITHIN A TWO WEEK PERIOD

If a classroom/team/group has three or more cases of COVID-19 within a two week period, please contact SCPH at [SCPHschools@saccounty.net](mailto:SCPHschools@saccounty.net) for further recommendations.



# COVID-19 Decision Tree for K-12 Schools

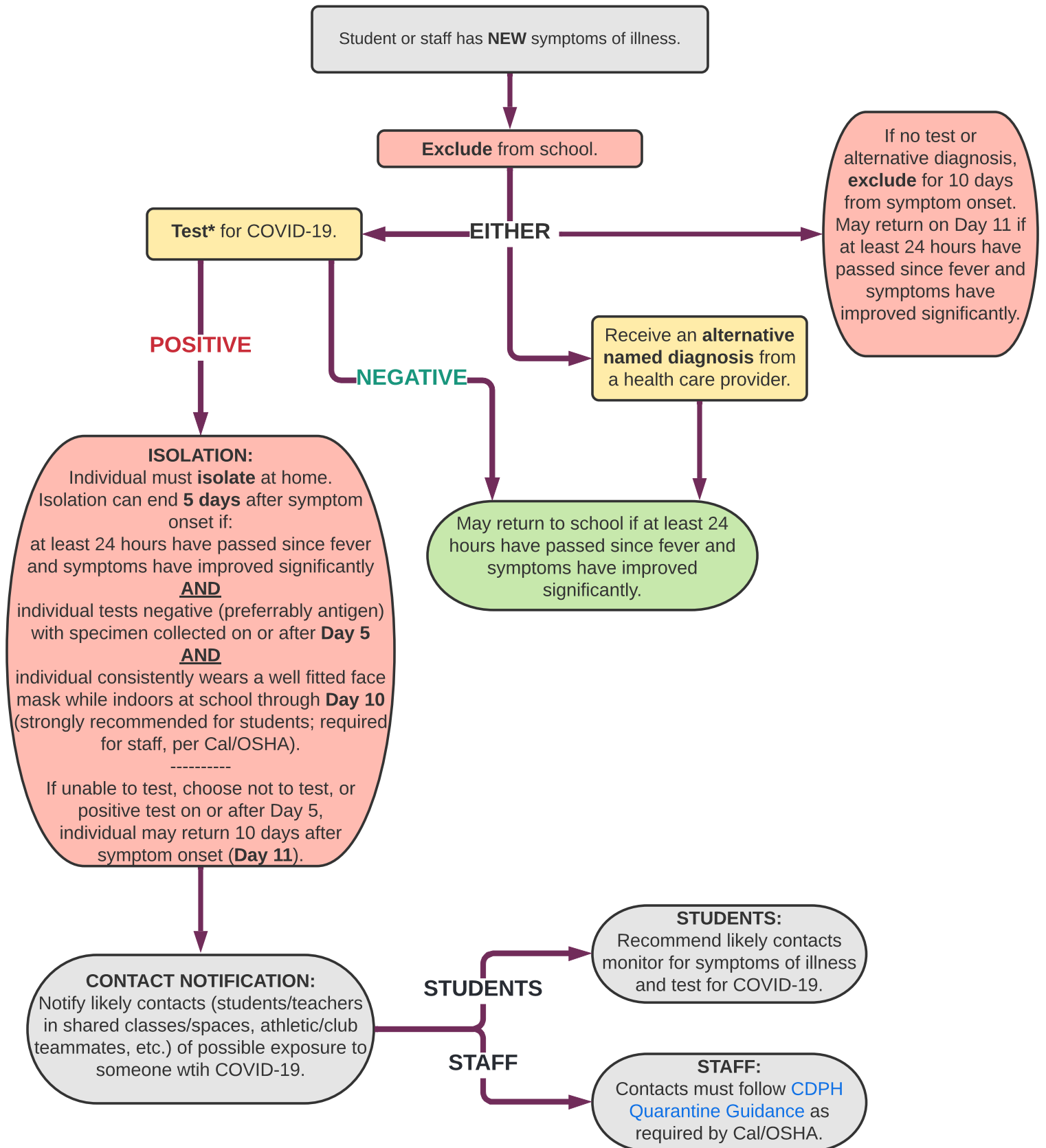

\* PCR or rapid antigen test are acceptable. Asymptomatic individuals who have tested positive for COVID-19 are not required to re-test for 90 days following their initial infection. However, if individuals develop new symptoms following a COVID-19 exposure, they should isolate and test.  
March 7, 2022

---

**Appendix 3:**

**Sample School Notification Letters: Exposure to a Confirmed COVID-19 Positive Person**

## Communications template for K-12 Schools

### Sacramento County Public Health

*To be utilized to inform families when their student may have been a close contact of a student or staff member who tests positive for COVID-19. Note that every scenario is unique and this template is provided only as a guide. Schools and school districts should tailor their communications for their specific situations.*

Date

Dear [School/Classroom] Parents/Guardians,

The health and safety of our students and staff are our top priority. This letter is to inform you that a student or staff member in your child's [Class, Team, etc.] at [School Name] has tested positive for COVID-19.

The person who tested positive is completing their isolation period at home. The extent of contact between your child and the person who tested positive for COVID-19 is not known. Your child may continue to attend school **AND** should monitor closely for any new symptoms of illness. If they do develop any new symptoms, please keep them home and contact [School Contact] for further guidance.

Please contact your healthcare provider if you have further questions or concerns. Thank you for all that you do to support the learning and success of students at [School Name] and the health and wellbeing of our community.

Sincerely,

[Site Administrator/Teacher]

[School Name] From School Principal (or Designee)

Date

Dear Parents/Guardians,

We would like to inform you that we have been notified about a confirmed COVID-19 (Coronavirus Disease 2019) positive person in a member of our school community. The individual who tested positive was last on school

premises on [DATE]. All school areas where the confirmed COVID-19 positive person spent time will be cleaned and disinfected before they are in use again.

Our school is working with the [LOCAL HEALTH DEPARTMENT] to follow up with the confirmed COVID-19 positive person and will reach out to all persons who are identified as having had close contact with the confirmed COVID-19 positive person to recommend home quarantine and contacting a medical professional or county public health to see if COVID-19 testing is recommended. If you or your child are not contacted, it means that you or your child were not identified as exposed to the confirmed COVID-19 positive person.

Please remind your child to use their face covering, stay at least 6 feet from other people, and wash their hands often with soap and water for at least 20 seconds.

Symptoms of COVID-19 may appear 2-14 days after exposure to the virus and include:

- \_\_\_\_\_ Fever or chills
- \_\_\_\_\_ Cough
- \_\_\_\_\_ Shortness of breath or difficulty breathing
- \_\_\_\_\_ Fatigue
- \_\_\_\_\_ Muscle or body aches
- \_\_\_\_\_ Headache
- \_\_\_\_\_ New loss of taste or smell
- \_\_\_\_\_ Sore throat
- \_\_\_\_\_ Congestion or runny nose
- \_\_\_\_\_ Nausea or vomiting
- \_\_\_\_\_ Diarrhea

Anyone with COVID-19 symptoms should contact a medical professional or county public health to see if COVID-19 testing is recommended. However, many infected people do not develop symptoms – which is why it is recommended that exposed people be tested whether they have symptoms or not.

As a reminder, CMP offers free, on-site COVID testing every week. Our “Pooled Testing” program consists of a lower nasal swab PCR test with results delivered in 24-48 hours. This program helps to ensure that we do not have asymptomatic cases in our school community. If you would like to participate you can do so by registering here: [INSTERT LINK]

Ensuring the health and safety of our students, teachers, and staff members is of the utmost importance to us. If you have any questions or concerns, please contact [CONTACT NAME] at XXX-XXX-XXXX.

Sincerely,

Principal

---

SAMPLE LETTER

Student or Staff Exposure Outside of School

To be utilized when a student or staff member lives with a person or has been in close contact with a person who has tested positive for COVID-19.

Date

Dear [School/Classroom] Parents/Guardians and Staff,

The health and safety of our students and staff are our top priority. This letter is to inform you that a student or staff member in your child's class [lives with/has been in close contact with] a person who has tested positive for COVID-19.

In accordance with California Department of Public Health (CDPH) guidance, the class will continue to operate.

The individual and their immediate household members have been advised of all relevant isolation and/or quarantine guidance.

Please continue to follow all health and safety protocols, monitor your child's health, keep your child home if they are feeling sick, wash your hands frequently, practice physical distancing, and continue to wear your face covering.

As a reminder, CMP offers free, on-site COVID testing every week. Our "Pooled Testing" program consists of a lower nasal swab PCR test with results delivered in 24-48 hours. This program helps to ensure that we do not have asymptomatic cases in our school community. If you would like to participate you can do so by registering here: [INSTERT LINK]

Please contact your healthcare provider if you have further questions or concerns.

Thank you for all that you do to support the learning and success of students at California Montessori Project - [School Site] and the health and wellbeing of our community.

Sincerely,

[Site Administrator/Teacher]

[School Name]

---

**Appendix 4a: El Dorado County Public Health: Decision Tree #1: COVID-19 Positive Case  
in a Student or Staff in a School Setting**

---

**Appendix 4b:**

**El Dorado County Public Health: Decision Tree #2: COVID-19 Positive Case in a Student or Staff Outside of a School Setting**

**Appendix 4c:**

**~~El Dorado County Public Health: Decision Tree #3: Potential COVID-19 Symptoms or Exposure for Student – Staff in K-12, Pre-Schools & Child Care Setting~~**

Appendix [54](#):

**CMP IIPP Section 11: Infection Prevention Program Addendum specific to COVID-19 Prevention Program**



**Section 11**  
**Injury and Illness Prevention Program Addendum**  
**Infection Prevention Program**  
Specific to  
**COVID-19 Prevention Program**

With some exceptions, all employers and places of employment are required to establish and implement an effective written COVID-19 Prevention Program (CPP) pursuant to an Emergency Temporary Standard in place for COVID-19 (California Code of Regulations (CCR), Title 8, section [3205\(c\)](#)).

The following is an Addendum to California Montessori Project’s IIPP. California Montessori Project (CMP) is committed to preventing workplace hazards and is adopting this document which has been designed to control exposures in the workplace to COVID-19 which is caused by a novel coronavirus known as SARS-CoV-2 (severe acute respiratory syndrome coronavirus 2).

Workplace, or “worksites,” for the limited purposed of COVID-19 prevention regulations only, means the building, or facility where a COVID-19 case was present during the high-risk exposure period. It does not apply to buildings, floors, or other locations of the employer that a COVID-19 case did not enter, locations where the worker worked by themselves without exposure to other employees, or to a worker’s personal residence or alternative work location chosen by the worker when working remotely.

The following document has been designed to conform to Cal/OSHA’s requirements, follows the California Department of Public Health guidelines ([https://www.cdph.ca.gov/Programs/CID/DCDC/CDPH%20Document%20Library/COVID-19/Consolidated\\_Schools\\_Guidance.pdf](https://www.cdph.ca.gov/Programs/CID/DCDC/CDPH%20Document%20Library/COVID-19/Consolidated_Schools_Guidance.pdf)) and mirror the general safety elements found within the IIPP.

## **Company Policy**

CMP is committed to preventing workplace hazards that could result in employee injury and/or illness; and to complying with all applicable state and local occupational health and safety regulations. The following Infection Prevention Program (IPP), specific to COVID-19 has been established and remains effective until withdrawn. This document is designed to ensure affected employees understand COVID-19 in regards to the following:

- Authority and Responsibility
- Employer's Responsibilities
  - COVID-19 Testing
    - Definition of a COVID-19 Test
    - COVID Testing at CMP
  - Vaccination and Documentation
    - Definition of Fully Vaccinated
- Employee Training
- Procedures to Help Prevent the Spread of COVID-19 in the workplace:
  - Health Screening
  - Health Monitoring
  - Good Sanitation Practices
  - Hand Sanitizing
  - Cleaning and Disinfecting
  - Limit Non Essential Visits and Travel
  - Engineering Controls
  - Face Coverings
    - Definition – Face Covering
    - Face Covering Requirements at Work
  - Physical Distancing
- Identification and Evaluation of COVID-19 Hazards (Safety Audit)
- Correction of COVID-19 Hazards
- System for Communicating
- Symptomatic and Sick Employees
- Employees who had potential COVID-19 exposure in the workplace
- Return-to-Work Criteria
- Exclusion of COVID-19 Cases-Exceptions
- IPP Disease Investigation
- Investigating and Responding to COVID-19 Cases
- Reporting, Recordkeeping, and Access specific to COVID-19
- IPP Policy Enforcement / Disciplinary Procedures
- Resources
- Additional Considerations

The CPP applies to all locations where CMP operates and is available for review by any employee.

As more information is disseminated about COVID-19 and workplace practices, this Addendum is subject to sudden change. This living document allows for CMP to continue to provide ever improving safety measures per Center for Disease Control and Prevention (CDC), California Department of Public Health (CDPH), the Sacramento County Department of Health Services, and El Dorado County of Health Department recommendations.

### **Authority and Responsibility**

The Superintendent, Director of Human Resources, Network Safety Coordinator, and Site Administrators have overall authority and responsibility for implementing the provisions of this CPP. In addition, all managers and supervisors are responsible for implementing and maintaining the CPP in their assigned work areas and for ensuring employees receive answers to questions about the program in a language they understand.

All employees are responsible for using safe work practices, following all directives, policies and procedures, and assisting in maintaining a safe work environment.

### **Employer Responsibilities**

CMP follows the measures below while *Shelter in Place*, *Stay at Home*, and/or *Employee Health Monitoring* orders are in effect, as outlined by the federal, state, and local public health department officials. (For California, *Shelter in Place*, *Stay at Home*, and *Employee Health Monitoring* are broad terms encompassing all CDC, state, and local health recommendations and specific state legislative measures including California Senate Bill 1159 and Assembly Bill 685).

CMP has developed a COVID-19 Safety Committee, comprised of representatives from Central Administration and each school site. The Committee has been tasked with maintaining the infectious disease prevention response by providing or coordinating the following policies, procedures, and trainings. They are also tasked with enforcing these policies and staying current with federal, state, and local directives.

CMP:

- Provides employee training on COVID-19 signs, symptoms, and prevention.
- Frequently cleans and disinfects used work surfaces based on current CDC, state, and local health recommendations.
- Provides spacing of employees to support safe social distancing per government guidelines.
- If a mandate exists, requires the use of a face covering per CDC, state, and local health recommendations.

- If a mandate does not exist, encourages face covering per CDC, state, and local health recommendations.
- Considers and, when possible, implements increased workplace ventilation, barriers, and employee work practices that reduce risk.
- Monitors employee symptoms at the beginning of the shift and throughout the work day.
- Identifies, evaluates and corrects COVID-19 Hazards.
- In accordance with California SB 1159, reports positive employee COVID-19 PCR (Polymerase Chain Reaction) tests to their workers' compensation insurance carrier. Documents all COVID-19 related employee training. (See Appendix A: COVID-19 Training Roster Template, as one possible tool to track the trainings provided).

## **COVID-19 Testing**

### **Definition of a COVID-19 Test**

'COVID-19 test' means a test for SARS-CoV-2 that is:

- a) Cleared, approved, or authorized, including in an Emergency Use Authorization (EUA), by the United States Food and Drug Administration (FDA) to detect current infection with the SARS-CoV-2 virus (e.g., a viral test);
- b) Administered in accordance with the authorized instructions; and

Not both self-administered and self-read unless observed by the employer or an authorized telehealth proctor. Examples of tests that satisfy this requirement include tests with specimens that are processed by a laboratory (including home or on-site collected specimens which are processed either individually or as pooled specimens), proctored over-the-counter tests, point of care tests, and tests where specimen collection and processing is either done or observed by an employer.

### **COVID-19 Testing at CMP**

CMP will continue to make COVID-19 testing available, on site, at no cost to employees during employees' paid time as follows:

- Symptomatic unvaccinated employees, regardless of whether there is a known exposure.
- All employees regardless of vaccination status, who have had a close contact with a COVID-19 case, except for recently recovered employees.
- All employees except for recently recovered employees, regardless of vaccination status, in an outbreak or a major outbreak
- When following [CDPH's Isolation and Quarantine Guidance](#) to keep employees working or return them sooner, if tested.

CMP will provide training on COVID-19 Testing if performed onsite, by a CMP Employee. CMP must adhere to Cal/OSHA guidelines which require test be observed by a testing agent. CMP will continue to provide testing on site that complies with all of the Cal/OSHA guidelines.

## **Vaccination and Documentation**

Per the Cal/OSHA revised Emergency Temporary Standards (ETS) "...employers have to document that the employees received U.S. Food and Drug Administration-approved vaccines or, for people fully vaccinated outside the U.S., vaccines listed for emergency use by the World Health Organization. This record must be kept confidential." See Appendix B for a template to document employee COVID-19 Vaccination status.

CMP will accept the following as proof of vaccination:

- Employees provide proof of vaccination (vaccine card, image of vaccine card or health care document showing vaccination status) and employer maintains a copy. Note, employees have the right to decline to state if they are vaccinated or not and CMP must treat those employees as unvaccinated and cannot take disciplinary/discriminatory action against them.

CMP will continue to provide updates to the staff community regarding vaccine opportunities in and around the community.

## **Definition of Fully Vaccinated**

'Fully Vaccinated' means the employer has documented:

- a) A person's status two weeks after completing primary vaccination with a COVID-19 vaccine with, if applicable, at least the minimum recommended interval between doses in accordance with the approval, authorization, or listing that is:
  - 1) Approved or authorized for emergency use by the FDA;
  - 2) Listed for emergency use by the World Health Organization (WHO);
  - 3) Administered as part of a clinical trial at the U.S. site, if the recipient is documented to have primary vaccination with the active (not placebo) COVID-19 vaccine candidate, for which vaccine efficacy has been independently confirmed (e.g., by a data and safety monitoring board) or if the clinical trial participant at U.S. sites had received a COVID-19 vaccine that is neither approved nor authorized for use by FDA but is listed for emergency use by WHO; or
- b) A person's status two weeks after receiving the second dose of any combination of two doses of a COVID-19 vaccine that is approved or authorized by the FDA, or listed as a two-dose series by the WHO (i.e., a heterologous primary series of such vaccines, receiving doses of different COVID-19 vaccines as part of one primary series). The second dose of the series must not be received earlier than 17 days (21 days with a 4-day grace period) after the first dose.

## **Employee Training**

CMP will provide regular training for employees on the following topics using interactive methods that are easy to understand including verbal, visual, audiovisual and picture-centered handouts and other resources:

- CMP's COVID-19 policies and procedures to protect employees from COVID-19 hazards.
- What is COVID-19 and how is it spread:
  - COVID-19 is an infectious disease that can be spread through the air;
  - COVID-19 may be transmitted when a person touches a contaminated object and then touches their eyes, nose, or mouth;
  - An infectious person may have no symptoms.
- Prevention of the spread of COVID-19 if you are sick:
  - Signs and symptoms of COVID-19;
  - When to seek medical attention if not feeling well;
  - The importance of obtaining a COVID-19 test;
  - Not coming to work if the employee has COVID-19 symptoms.
- Physical distancing guidelines and requirements.
- Importance of washing hands with soap and water for at least 20 seconds or use of hand sanitizer if soap and water are not readily available.
  - Hand washing should occur before and after using the toilet, eating, coming and going to work, after interactions with others, after contacting shared surfaces or tools, before and after wearing masks or gloves, and after blowing nose or sneezing.
- What is Personal Protective Equipment (PPE); when is it necessary; how to use, handle, and dispose of PPE. (Note, PPE must not be shared, e.g. gloves, goggles and face shields.)
- Methods to avoid touching eyes, nose and mouth;
- Coughing and sneezing etiquette;
- Proper use of face coverings;
- Avoiding sharing personal items with co-workers;
- Safely using cleansers and disinfectants;
  - Reading labels, wearing proper personal protective equipment (PPE), hazard review and steps to minimize harm to employees using those products.
- Information regarding COVID-19-related benefits to which the employee may be entitled under applicable federal, state, or local laws.

## **Procedures to Help Prevent the Spread of COVID-19 in the Workplace**

### **Health Screening**

CMP screens employees daily. Each CMP Campus monitors employee attendance and watches for employees showing COVID-19 symptoms. The procedures for health monitoring include:

- Employees are required to fill out a daily Self-Screening Form via the online ParentSquare portal which asks the following questions:
  - Have you (staff) had close contact with someone who has tested positive for COVID-19 in the last 10 days (if you are partially vaccinated/unvaccinated), 5 days (if you are fully vaccinated)? Yes /No
  - In the last 24 hours, have you (staff) experienced any of the following NEW symptoms? Yes/No
    - Fever (over 100.4 °F) and/or chills
    - Headache
    - Cough
    - Sore throat
    - Shortness of breath or difficulty breathing
    - Fatigue
    - Chills
    - Muscle or body aches
    - New loss of taste and smell
    - Congestion or runny nose
    - Gastrointestinal (nausea, vomiting or diarrhea)

If an employee answers 'yes' to any of the above, CMP will follow the latest CDPH guidelines on quarantine and isolation.

Note, if the health screening is conducted indoors at the workplace, CMP will ensure that face coverings are used during screening by both screeners and employees and/or guests/visitors. If temperatures are measured, non-contact thermometers will be used.

### **Health Monitoring**

- CMP will monitor employees throughout the day. If an employee is not feeling well and is exhibiting symptoms that may be attributed to COVID-19, such as acute respiratory symptoms or a fever, CMP will do the following:
  - Send the employee home and instruct them to follow CDPH guidelines and local public health department recommendations.
  - Provide resources including how to seek medical care information.
  - Explain that the Human Resources Department will reach out to them concerning compensation for the time off through paid sick leave or another vehicle.
- If informed that an employee tests positive for COVID-19, CMP will provide notice to health officials in the county in which they are working to thus provide CMP with further

guidance. Information includes but is not limited to:

- o The employee's work location, work hours, general and specific work duties, if the employee has traveled to multiple worksites recently, and the last day the employee was at work. Identify who has been in contact with the employee. The employee's name will not be disclosed unless asked to by the health officials.

### **Good Sanitation Practices**

CMP will practice good sanitation practices including, but not limited to the following:

- Check restroom facilities frequently and make sure they are clean, sanitary, and appropriately stocked with necessary supplies (i.e. toilet paper, soap, paper towels, etc.).
- Make sure handwashing supplies are re-stocked regularly.
- Make sure staff have access to effective hand sanitizer, and prohibits hand sanitizers that contain methanol (i.e. methyl alcohol).
- Assign an employee to provide appropriate PPE, including but not limited to, gloves and masks.
- Sanitize common spaces and equipment at least once daily.

### **Hand Sanitizing**

In order to implement effective hand sanitizing procedures, CMP:

- Encourages frequent hand washing and posts signs on how to properly hand wash.
- Evaluates handwashing stations and ensures they are stocked.
- Provides employees with an effective hand sanitizer, and prohibits hand sanitizers that contain methanol (i.e. methyl alcohol).

### **Cleaning and Disinfecting**

CMP will establish a once a day routine in regards to cleaning and disinfecting common surfaces and objects in the workplace. This includes but is not limited to:

- Benches, chairs, containers, copy machines, counters, doorbells, door handles, knobs, office supplies, tables, refrigerators, other kitchen appliances, vending machines, restroom and bathroom surfaces.
- The process of disinfecting includes providing disinfecting products, any PPE required for their safe use along with review of manufacturer instructions for proper use.
- Make cleaning products available at all times for staff members.
- Ensuring adequate supplies and adequate time for it to be done properly.
- Informing the employees of the frequency and scope of cleaning and disinfection.

Items that employees come in regular physical contact with, such as phones, headsets, desks, keyboards, writing materials, instruments and tools must also not be shared, to the extent feasible. Where there must be sharing, the items will be disinfected between uses by either the employee themselves, or the janitorial staff/service.



## **Limit Non-Essential Visits and Travel**

CMP will limit non-essential visits and travel including, but not limited to the following:

- CMP will eliminate, and reduce, all non-essential and non-related services, such as group meetings where social distancing cannot be maintained, field trips, and after school enrichment activities.
- CMP Employees will reference the CSP Travel Advisory section for specific guidance related to travel as outlined by the CDPH.

## **Engineering Controls**

CMP will maximize, to the extent feasible, the quantity of outside air for the buildings with mechanical or natural ventilation systems by:

- Opening windows or doors;
- Increasing filtration efficiency to the highest level compatible with the existing ventilation system, if possible.

The following will be taken into consideration:

- Circumstances where the amount of outside air needs to be minimized due to other hazards, such as heat and wildfire smoke;
- How the ventilation system will be properly maintained and adjusted, whether CMP owns and operates the building, or not.

## **Face Coverings**

### **Definition – Face Covering**

“Face covering” means a surgical mask, a medical procedure mask, a respirator worn voluntarily, or tightly woven fabric or non-woven material of at least two layers (i.e., fabrics that do not let light pass through when held up to a light source) that completely covers the nose and mouth and is secured to the head with ties, ear loops, or elastic bands that go behind the head. If gaiters are worn, they shall have two layers of fabric or be folded to make two layers. A face covering is a solid piece of material without slits, visible holes, or punctures, and must fit snugly over the nose, mouth, and chin with no large gaps on the outside of the face. A face covering does not include a scarf, ski mask, balaclava, bandana, turtleneck, collar, or single layer of fabric.

The definition includes an exception for clear face coverings or cloth face coverings with a clear plastic panel that meet the definition of Face Covering that may be used to facilitate communication with people who are deaf or hard-of-hearing or others who need to see a speaker’s mouth or facial expressions to understand speech or sign language.

## **Face Covering Requirements at Work**

Fully vaccinated persons are not required to wear a face covering in indoor spaces but are encouraged to do so if they prefer.

Face coverings are required in all indoor spaces for all persons who are not fully vaccinated with limited exceptions outlined by the California Department of Public Health.

The following exceptions to the use of face coverings still apply at CMP:

- When an employee is alone in a room, their individual work space, or a vehicle.
- While eating or drinking provided employees are at least six feet apart and outside air supply to the area, if indoors, has been maximized to the extent feasible.
- Employees who cannot wear face coverings due to a medical or mental health condition or disability, or who are hearing-impaired or communicating with a hearing-impaired person. Such employees will wear an effective, non-restrictive alternative, such as a face shield with a drape on the bottom, if their condition permits it. Alternatives will be considered on a case-by-case basis.
  - If their condition or disability does not permit a non-restrictive alternative, the employee shall be at least six feet apart from all other persons and either fully vaccinated or tested at least weekly for COVID-19 during paid time and at no cost to the employee.
- Specific tasks that cannot feasibly be performed with a face covering. This exception is limited to the time in which such tasks are being performed.
- 

Any employee not wearing a required face covering or allowed non-restrictive alternative, shall be at least six feet apart from all other persons unless the unmasked employee is either fully vaccinated or tested at least weekly for COVID-19 during paid time and at no cost to the employee.

For CMP Employees who are working with students please see the COVID Safety Plan (CSP) for guidance.

CMP will provide clean, undamaged face coverings, including an N95, to any employee who requests one. CMP will ensure masks are properly worn by employees over the nose and mouth when indoors. CMP will provide training on the use of N95 respirators.

Employees who need a face covering may ask their site Administrator, Office Manager, or Site Safety Coordinator for one.

## **Physical Distancing**

Physical distancing requirements have been eliminated except where an employer determines there is a hazard and for certain employees during major outbreaks.

## **Identification and Evaluation of COVID-19 Hazards (Safety Audit)**

CMP will conduct periodic safety audits to identify and evaluate potential COVID-19 hazards. Site Safety Coordinators and Site Administrators will participate in the identification and evaluation of COVID-19 hazards by utilizing the Appendix C: Identification of COVID-19 Hazards form, or something similar.

Employees are encouraged to participate in the identification and evaluation of COVID-19 hazards by engaging in group discussions regarding COVID-19 and potential hazards, self-identifying hazards and informing their administrator, and participating in CMP surveys.

CMP will implement the following in regards to their safety audit:

- Review applicable orders and general and industry-specific guidance from the State of California, Cal/OSHA, and the local health department related to COVID-19 hazards and prevention.
- Conduct Network / Site Specific evaluations using the Appendix C: Identification of COVID-19 Hazards form.
- Conduct periodic inspections using the Appendix D: COVID-19 Inspections form, or something similar, as needed to identify work conditions, work practices, and work procedures related to COVID-19 and to ensure compliance with the COVID-19 policies and procedures.
- Evaluate existing COVID-19 prevention controls at CMP and the need for different or additional controls.
- Evaluate employees' potential workplace exposures to all persons at, or who may enter, the workplace.
- Consult with the local County Health Departments and work in partnership with their nurses for site visits for further identification and mitigation of exposure.

## **Correction of COVID-19 Hazards**

Potentially unsafe or unhealthy work conditions, practices or procedures will be documented on the Appendix D: COVID-19 Inspections form, or something similar, and corrected in a timely manner based on the severity of the hazards, as follows:

- The severity of the hazard will be assessed and correction time frames assigned, accordingly.
- Individuals are identified as being responsible for timely correction.
- Follow-up measures are taken to ensure timely correction.

## System for Communicating

The goal of CMP during this pandemic is to ensure effective two-way communication with employees, in a form they can readily understand, and that it includes the following information:

- Who employees should report COVID-19 symptoms and possible hazards to, and how.
- That employees can report symptoms and hazards without fear of reprisal.
- Procedures or policies for accommodating employees with medical or other conditions that put them at increased risk of severe COVID-19 illness.
- How employees can access COVID-19 testing, though not required.
- In the event CMP is required to provide testing because of a workplace exposure or outbreak, CMP will communicate the plan for providing testing and inform affected employees of the reason for the testing and the possible consequences of a positive test.
- Information about COVID-19 hazards employees (including other individuals in contact with the CMP workplace) may be exposed to, what is being done to control those hazards, and COVID-19 policies and procedures.

## Symptomatic and Sick Employees

CMP stresses the importance of employees **staying home** if either they, anyone they live with, or anyone they have recently been in contact with is sick or is recently confirmed to have tested positive for COVID-19. If an employee has any question on whether their contact counts as a potential exposure, please contact your supervisor, manager, or IPP Coordinator as soon as possible.

Should CMP have a COVID-19 case at a site, CMP will follow the guidelines below:

- Clean and disinfect applicable work areas immediately, following CDC guidelines using proper disinfection procedures and appropriate personal protective equipment.
  - CMP is implementing the use of electrostatic sprayers.
- **Per SB 1159**, document infected employee's work location, work hours, and general and specific work duties. If the employee recently traveled to multiple worksites, document their travel times and last day worked. Report non-identifying information regarding the positive test to the above listed workers' compensation insurance carrier.
- **Per AB 685**, will advise, in writing, affected employees or subcontracted employees within one business day.
- When SB 1159 and AB 685 do not apply, identify and confidentially contact anyone who had contact with a symptomatic employee.
- Contact the local public health department and follow their recommended protocols.

In addition, where CMP has a COVID-19 case in the workplace, CMP will limit transmission by:

- Ensuring that employees with a confirmed COVID-19 case are excluded from the workplace until the return-to-work requirements are met.

- Ensuring that employees with a COVID-19 exposure follow the return-to-work requirements.
- Continuing and maintaining an employee's earnings, and all other employee rights and benefits whenever it's been demonstrated that the COVID-19 exposure is work related. This will be accomplished by employer-provided employee sick leave benefits. If the employee isn't covered by worker's compensation, they may be eligible for FMLA and SDI if they have worked for their employer for at least 12 months; have at least 1,250 hours of service over the previous 12 months.

Providing employees at the time of exclusion with information on available benefits.

### **Employees who had potential COVID-19 exposure in the workplace will be:**

- Notified within one business day of potential exposure, in a way that does not reveal any personal identifying information to the COVID-19 case, and in a manner that CMP normally uses to communicate employment-related information.
  - The notice shall include the cleaning and disinfection plan required by Labor Code section 6409.6(a)(4). The notice will be sent to all employees and independent contractors who were on the premises at the same worksite as the COVID-19 case during the high-risk exposure period.
- As essential employees our staff are covered by their insurance and CMP will allow staff to receive free testing through their personal insurance carrier. CMP also participates in free community testing for school employees offered by the local county public health department.
- Investigate whether any workplace conditions could have contributed to the risk of COVID-19 exposure and what could be done to reduce exposure to COVID-19 hazards.

### **Return-to-Work Criteria**

- Employees with positive COVID-19 cases and experiencing COVID-19 symptoms will not return to work until all the following have occurred:
  - At least 24 hours have passed since a fever of 100.4 or higher has resolved without the use of fever-reducing medications.
  - COVID-19 symptoms have improved.
  - At least 10 days have passed since COVID-19 symptoms first appeared.
- Employees with positive COVID-19 cases, but who never developed COVID-19 symptoms will not return to work until a minimum of 10 days have passed since the date of specimen collection of their first positive COVID-19 test.
- A negative COVID-19 test will not be required for an employee to return to work once the requirements for "cases with symptoms" or "cases who tested positive but never developed symptoms" (above) have been met.

- Persons who had a close contact may return to work as follows:
  - Close contact but never developed symptoms: after 14 days have passed since the last known close contact unless either of the following exceptions apply:
    - Ten days have passed since the last known close contact and the person wears a face covering and maintains six feet of physical distance from others while at the workplace for 14 days following the last date of close contact.
    - Seven days have passed since the last known close contact; the person tested negative for COVID-19 using a COVID-19 test with the specimen taken at least five days after the last known close contact; and the person wears a face covering and maintains six feet of physical distance from others while at the workplace for 14 days following the last date of close contact.
  - Close contact with symptoms: when the “COVID-19 cases with symptoms” criteria (above) have been met.
  - If an order to isolate, quarantine, or exclude an employee is issued by a local or state health official, the employee will not return to work until the period of isolation or quarantine is completed or the order is lifted.
  
- If an employee is ordered to isolate or quarantine by a local or state health official, the employee will not return to work until the period of isolation or quarantine is completed or the order is lifted.

### **Exclusion of COVID-19 Cases – Exceptions**

1. Employees who were fully vaccinated before the close contact and who do not develop COVID-19 symptoms do not need to be excluded if they wear a face covering and maintain six feet of distance from others at the workplace for 14 days following the last date of close contact.
2. COVID-19 cases who returned to work and have remained free of COVID-19 symptoms, do not need to be excluded from the workplace for 90 days after the initial onset of COVID-19 symptoms. This exception only applies if these employees wear a face covering and maintain six feet of distance from others while at the workplace for 14 days following the last date of close contact.
3. COVID-19 cases who returned to work who never developed COVID-19 symptoms do not need to be excluded from the workplace for 90 days after the first positive test. This exception only applies if these employees wear a face covering and maintain six feet of distance from others while at the workplace for 14 days following the last date of close contact.

## **IPP Disease Investigation**

If an infectious disease case is reported, an investigation will be completed to determine if the case is deemed work-related. The assigned investigator will interview the injured worker and, if warranted, submit a claim to CMPs workers' compensation insurance carrier for further investigation.

In accordance with California SB 1159, CMP will report positive employee COVID-19 PCR (Polymerase Chain Reaction) tests to their workers' compensation insurance carrier listed above with personal information redacted.

In accordance with California AB 685, CMP will advise, in writing, affected employees or subcontracted employees within one business day should a COVID-19 exposure event occur.

Positive cases, found to be work-related, must be posted on the OSHA-300 log with employee name redacted for privacy.

## **Investigating and Responding to COVID-19 Cases**

All personal identifying information of COVID-19 cases or symptoms will be kept confidential. All COVID-19 testing or related medical services provided by CMP will be provided in a manner that ensures the confidentiality of employees, with the exception of unredacted information on COVID-19 cases that will be provided immediately upon request to the local health department, CDPH, Cal/OSHA, the National Institute for Occupational Safety and Health (NIOSH), or as otherwise required by law.

All employees' medical records will also be kept confidential and not disclosed or reported without the employee's express written consent to any person within or outside the workplace, with the following exceptions: (1) Unredacted medical records provided to the local health department, CDPH, Cal/OSHA, NIOSH, or as otherwise required by law immediately upon request; and (2) Records that do not contain individually identifiable medical information or from which individually identifiable medical information has been removed.

CMP schools in Sacramento County utilize the Sacramento County Public Health on-line system for COVID-19 Reporting & Contact Tracing for Schools, and is located at the following link: [https://saccountyct.sjc1.qualtrics.com/jfe/form/SV\\_bC6AmScjZXKnGMB](https://saccountyct.sjc1.qualtrics.com/jfe/form/SV_bC6AmScjZXKnGMB). For CMP-Shingle Springs will use the California Department of Public Health Shared Portal for Outbreak Tracking: [https://cdph.force.com/SPOT/s/IntakeForm?language=en\\_US](https://cdph.force.com/SPOT/s/IntakeForm?language=en_US) pursuant to direction from El Dorado County Public Health.

## **Reporting, Recordkeeping, and Access specific to COVID-19**

In regards to reporting, recordkeeping and access, specific to COVID-19, CMP will:

- Report information about COVID-19 cases at the workplace to the local health department whenever required by law, and provide any related information requested by the local health department.
- Report immediately to Cal/OSHA any COVID-19-related serious illnesses or death, as defined under CCR Title 8 section 330(h), of an employee occurring in the place of employment or in connection with any employment.
- Maintain records of the steps taken to implement the written COVID-19 Prevention Program in accordance with CCR Title 8 section 3203(b).
- Make the written COVID-19 Prevention Program available at the workplace to employees and to representatives of Cal/OSHA immediately upon request.
- For CMP schools in Sacramento County (American River, Capitol, Carmichael, Elk Grove, and Orangevale), CMP will use the Sacramento County Public Health link ([https://saccountyct.sjc1.qualtrics.com/jfe/form/SV\\_bC6AmScjZXKnGMB](https://saccountyct.sjc1.qualtrics.com/jfe/form/SV_bC6AmScjZXKnGMB)) to report a case (a case is a person who has tested positive for COVID-19) or a contact (a contact is a person who may have been exposed to the case for at least 15 minutes and within 6 feet, such as students sharing a classroom or employees sharing a workspace, regardless of whether one or both people were masked. The information will be made available to employees or as otherwise required by law, with personal identifying information removed.

For CMP School in El Dorado County (Shingle Springs) CMP will use the California Department of Public Health Shared Portal for Outbreak Tracking: [https://cdph.force.com/SPOT/s/IntakeForm?language=en\\_US](https://cdph.force.com/SPOT/s/IntakeForm?language=en_US).

## **IPP Policy Enforcement/Disciplinary Procedures**

As with general safety orders within the Injury and Illness Prevention Program (IIPP), compliance with pandemic controls is mandatory and shall be considered a condition of employment.

The failure to adhere to safety policies and procedures established by CMP can have a severe impact on everyone involved. Unsafe acts cannot only threaten the health of the individual involved, but also of their co-workers.

## **Additional Considerations**

See Appendix E for additional considerations regarding COVID-19



## Resources

- **Centers for Disease Control and Prevention**
  - [Businesses and Workplaces: Plan, Prepare, and Respond](#)
  - [Cleaning and Disinfecting: Plan, Prepare, and Respond](#)
  - [General Business Frequently Asked Questions](#)
  - [Investigating and responding to COVID-19 cases in non-healthcare work settings](#)
  - [Prevent Getting Sick](#)
- **Federal OSHA**
  - [US Department of Labor - OSHA COVID-19 Landing Page](#)
  - [US DOL OSHA PDF on COVID-19 Workplace Prep \(EN\) and \(Spa.\)](#)
- **National Institute for Occupational Safety and Health**
  - [NIOSH COVID-19 Information Landing Page](#)
- **Cal OSHA**
  - [Cal OSHA Title 8 - Aerosol Transmissible Diseases](#)
  - [Model Exposure Control Plan for Aerosol Transmissible Diseases](#)
  - [COVID-19 Emergency Temporary Standards Frequently Asked Questions](#)
- **California Department of Public Health**
  - [CA Department of Public Health COVID-19 Landing Page](#)
  - [CA Department of Public Health](#)
  - [https://cdph.force.com/SPOT/s/IntakeForm?language=en\\_US](https://cdph.force.com/SPOT/s/IntakeForm?language=en_US)
- **California Department of Fair Employment and Housing**
  - [DFEH Employment Information on COVID-19](#)

## Appendix A: COVID-19 Training Roster Template

**Date:**

**Person that conducted the training:**

**Topic Discussed [provide a brief description of the topic covered in this training]:**

Employee Name	Signature



## Appendix C: Identification of COVID-19 Hazards

CMP, in alignment with our Safety Operations Plan, will identify COVID-19 Hazards using our established Risk Assessment process.

All persons, regardless of symptoms or negative COVID-19 test results, will be considered potentially infectious.

Per previous school guidance, CMP had to:

(1) Establish a written, worksite-specific COVID-19 prevention plan at every facility. CMP is currently following the California Department of Public Health guidance. Please see the CDPH Document for full details: <https://files.covid19.ca.gov/pdf/guidance-schools.pdf>.

(2) Perform a comprehensive risk assessment of all work areas and work tasks. Per CMPs SOP, the Network conducted COVID-19 Risk Assessments.

The first step of the Site Emergency Response Plan is to conduct a risk assessment. The assessment identifies situations and/or hazards which have the potential for disrupting a school, causing casualties or damaging school facilities and/or property.

**The identified hazard is COVID-19, please Remember CMP's Risk Assessment Components:**

### **Preparedness, Prevention and Mitigation Overview**

**Preparedness** is achieved and maintained through a continuous cycle of planning, organizing, training, equipping, exercising, evaluating, and taking corrective action. Ongoing preparedness efforts require coordination among all those involved in emergency management and incident response activities. CMP fosters preparedness at all levels including students, parents, teachers, and staff. Examples of preparedness actions include maintaining this plan, conducting training, planning and implementing drills, etc.

**Prevention** includes actions to avoid an incident or to intervene to stop an incident from occurring. CMP is committed to taking proactive prevention measures whenever possible to protect the safety and security of our stakeholders.

**Mitigation** includes activities to reduce the loss of life and property from natural and/or human-caused disasters by avoiding or lessening the impact of a disaster and providing value to the public by creating safer communities. CMP has taken action to reduce or eliminate the adverse effects of natural, technological, chemical and human-caused hazards on people and property, and in this case, COVID-19.

### **Hazard Analysis Summary**

The Site Safety Committee will utilize the Risk Assessment Template below and assess the interior and exterior portions of all school building and school grounds for potential hazards which COVID-19 may impact the site and stakeholders (staff, volunteers, parents, contractors, and students). The results of the assessment will be used by the site to address further mitigation or preparedness steps needed to take to improve the state of preparedness.

Identify and characterize the hazard.	Evaluate each hazard for the severity and frequency.	Estimate the risk.	Determine the potential societal and economic effects and indirect effects.	Determine the acceptable level of risk.	Identify risk-reduction opportunities.
<ul style="list-style-type: none"> <li>• What are the characteristics of the hazard?</li> <li>• What causes the event?</li> <li>• How does it trigger or relate to other hazards?</li> </ul>	<ul style="list-style-type: none"> <li>• What is the probability of the hazard/event happening annually, every 10 years or once a century?</li> <li>• What factors enhance or deter the probabilities?</li> <li>• What measurements or scales can be applied to determine severity?</li> <li>• Could other factors influence severity and frequency?</li> </ul>	<ul style="list-style-type: none"> <li>• Identify and quantify what will be affected by the event/hazard. This step imposes the human and built environment that could be affected, damaged, and/or disrupted.</li> <li>• Include in the analysis the general building stock, inventories of lifelines and essentials. Population and developmental concentration need to also be included.</li> </ul>	<ul style="list-style-type: none"> <li>• Consider direct economic loss.</li> <li>• Consider indirect losses as well. (Replenishing supplies, or relocation, etc.)</li> </ul>	<p>Use steps 1 – 4 to establish acceptable loss of risk.</p> <ul style="list-style-type: none"> <li>• What level of damage or impact will be tolerated?</li> <li>• Consider societal effects.</li> <li>• Assess public perception. (Political consequences of taking or not taking action to address the risks.)</li> </ul>	<ul style="list-style-type: none"> <li>• What cost effective actions will reduce or mitigate unacceptable risks?</li> <li>• Identify and implement outcome.</li> </ul>

and,

(3) Designate a person/people at each school site to implement the plan.

Particular attention will be paid to areas where people may congregate or come in contact with one another, regardless of whether employees are performing an assigned work task or not. For example: meetings, entrances, bathrooms, hallways, aisles, walkways, break or eating areas, and waiting areas.

Evaluation of potential workplace exposure will be to all persons at the workplace or who may enter the workplace, including coworkers, employees of other entities, members of the public, customers or clients, and independent contractors. We will consider how employees and other persons enter, leave, and travel through the workplace, in addition to addressing fixed work locations.

## Identification of COVID-19 Hazards Template

**Person/s conducting the evaluation:**

**Date:**

**Name(s) of employee and authorized employee representative that participated:**

<b>Interaction, area, activity, work task, process, equipment and material that potentially exposes employees to COVID-19 hazards</b>	<b>Places and times</b>	<b>Potential for COVID-19 exposures and employees affected, including members of the public and employees of other employers</b>	<b>Existing and/or additional COVID-19 prevention controls, including barriers, partitions and ventilation</b>

## Appendix D: COVID-19 Inspections

**Date:**

**Name of person conducting the inspection:**

**Work location evaluated:**

Exposure Controls	Status	Person Assigned to Correct	Date Corrected
See <a href="http://www.dir.ca.gov/dosh/coronavirus/">www.dir.ca.gov/dosh/coronavirus/</a> for additional guidance on what to regularly inspect for, including issues that may be more pertinent to the CMP Network.			
<b>Engineering</b>			
Barriers/partitions			
In classrooms			
In offices			
Ventilation (amount of fresh air and filtration maximized)			
Additional room air filtration			
<b>Administrative</b>			
Physical distancing			
Surface cleaning and disinfection (frequently enough and adequate supplies)			
Hand washing facilities (adequate numbers and supplies)			
Disinfecting and hand sanitizing solutions being used according to manufacturer instructions			
<b>PPE (not shared, available and being worn)</b>			
Face coverings (cleaned sufficiently often)			
Gloves			
Face shields/goggles			
Respiratory protection			
<b>Front Office</b>			
<u>Barriers and partitions</u>			
Desks of Staff Members			
Front Desks / Reception			
Sign In Sheets			
Community Pens			
Six Feet of Distance			
Hand Sanitizer			
Cleaning Supplies			
Masks to provide to staff if one is left at home.			
Thermometer			

<b>Signage</b>			
Directional signs			
Face Covering			
Wash your hands frequently			
Six Feet of Distance			
Cover your cough			
Maximum Occupancy			
<b>Community Supplies</b>			
Copy Machine			
Pens/Tape/Staplers			
Cups/Plates/Silverware			
Tables / Work Spaces			
<b>HVAC</b>			
HVAC to settings that bring in outside air, MERV 13 or high air filters			
<b>Cleaning</b>			
Bathroom Surfaces (toilet and sink handles; soap/towel dispensers)			
Community spaces			
Door Handles			
Light Switches			
Staff Room/s (counters, tables, chairs, etc.)			
Water Dispensing Stations			
<b>Safety Data Sheets</b>			
<b>Portable Hand Washing Stations</b>			
Do you have them at your site?			
<b>Classrooms</b>			
Montessori Materials			
Has a cleaning schedule been put together for the Hybrid model			
<b>Club M</b>			
Montessori Materials			
Toys			
Games			
PE Equipment			
Playground Equipment			
<b>Arrival and Departure</b>			
Minimize distance between students			
Stagger drop off/pick up times			



## **Appendix E**

### **Additional Consideration #1**

#### **Multiple COVID-19 Infections and COVID-19 Outbreaks**

This section will go into effect if CMP is identified by a local health department as the location of a COVID-19 outbreak, or there are three or more COVID-19 cases at a CMP location within a 14-day period. Reference section 3205.1 for details.

This section of the CPP will stay in effect until there are no new COVID-19 cases detected in the workplace for a 14-day period.

#### **COVID-19 Testing**

- CMP provides COVID-19 testing at no cost to all employees, during paid time, in our exposed group except for:
  - Employees who were not present during the relevant 14-day period.
  - Employees who were fully vaccinated before the multiple infections or outbreak and who do not have symptoms.
  - COVID-19 cases who did not develop symptoms after returning to work pursuant to our return-to-work criteria, no testing is required for 90 days after the initial onset of symptoms or, for COVID-19 cases who never developed symptoms, 90 days after the first positive test.
- COVID-19 testing consists of the following:
  - All employees in our exposed group are immediately tested and then again one week later. Negative COVID-19 test results of employees with COVID-19 exposure will not impact the duration of any quarantine, isolation, or exclusion period required by, or orders issued by, the local health department.
  - After the first two COVID-19 tests, we continue to provide COVID-19 testing once a week of employees in the exposed group who remain at the workplace, or more frequently if recommended by the local health department, until there are no new COVID-19 cases detected in our workplace for a 14-day period.
  - We provide additional testing when deemed necessary by Cal/OSHA.

CMP continues to comply with the applicable elements of our CPP, as well as the following:

- Employees in the exposed group wear face coverings when indoors, or when outdoors and less than six feet apart (unless one of the face-covering exceptions indicated in our CPP apply).
- We give notice to employees in the exposed group of their right to request a respirator for voluntary use if they are not fully vaccinated.
- We evaluate whether to implement physical distancing of at least six feet between persons, or where six feet of physical distancing is not feasible, the need for use of cleanable solid partitions of sufficient size to reduce COVID-19 transmission.

## **Investigation of workplace COVID-19 illness**

CMP will immediately investigate and determine possible workplace-related factors that contributed to the COVID-19 outbreak in accordance with the CPP **Investigating and Responding to COVID-19 Cases**.

## **COVID-19 investigation, review and hazard correction**

In addition to the CPP **Identification and Evaluation of COVID-19 Hazards and Correction of COVID-19 Hazards**, CMP will immediately perform a review of potentially relevant COVID-19 policies, procedures, and controls and implement changes as needed to prevent further spread of COVID-19.

The investigation and review will be documented and include:

- Investigation of new or unabated COVID-19 hazards including:
  - Leave policies and practices and whether employees are discouraged from remaining home when sick.
  - COVID-19 testing policies.
  - Insufficient outdoor air.
  - Insufficient air filtration.
  - Lack of physical distancing.
- Updating the review:
  - Every thirty days that the outbreak continues.
  - In response to new information or to new or previously unrecognized COVID-19 hazards.
  - When otherwise necessary.
- Implementing changes to reduce the transmission of COVID-19 based on the investigation and review. We will consider:
  - Moving indoor tasks outdoors or having them performed remotely.
  - Increasing outdoor air supply when work is done indoors.
  - Improving air filtration.
  - Increasing physical distancing as much as possible.
  - Requiring respiratory protection in compliance with current guidelines (Section 5144)

## **Buildings or structures with mechanical ventilation**

- *We will filter recirculated air with Minimum Efficiency Reporting Value (MERV) 13 or higher efficiency filters, if compatible with the ventilation system. If MERV-13 or higher filters are not compatible, we will use filters with the highest compatible filtering efficiency. We will also evaluate whether portable or mounted High Efficiency Particulate Air (HEPA) filtration units or other air cleaning systems would reduce the risk of transmission and, if so, implement their use to the degree feasible.*

## **Additional Consideration #2**

### **Major COVID-19 Outbreaks**

This section will need to be added to the CPP should the workplace experience 20 or more COVID-19 cases within a 30-day period. Reference section 3205.2 for details.

This section of the CPP will stay in effect until there are no new COVID-19 cases detected in our workplace for a 14-day period.

### **COVID-19 testing**

*CMP will continue to comply with the Multiple COVID-19 Infections and COVID-19 Outbreaks addendum, except that the COVID-19 testing, regardless of vaccination status, is made available to all employees in the exposed group twice a week, or more frequently if recommended by the local health department.*

COVID-19 testing will be provided at no cost to employees during employees' working hours.

*In addition to complying with our CPP and Multiple COVID-19 Infections and COVID-19 Outbreaks addendum, we also:*

- Provide employees in the exposed group with respirators for voluntary use in compliance with current regulations (section 5144(c)(2)) and determine the need for a respiratory protection program or changes to an existing respiratory protection program under section 5144 to address COVID-19 hazards.
- Separate by six feet (except where we can demonstrate that six feet of separation is not feasible and there is momentary exposure while persons are in movement) any employees in the exposed group who are not wearing respirators required by us and used in compliance with section 5144. When it is not feasible to maintain a distance of at least six feet, individuals are as far apart as feasible.
  - CMP may also utilize telework or other remote work arrangements; additional barriers at work stations; limit the number of people in an area or room; the use directional signs for flow of foot traffic; staggered arrivals, departure, work and break times.
- Install cleanable solid partitions that effectively reduce transmission between the employee and other persons at workstations where an employee in the exposed group is assigned to work for an extended period, such as cash registers, desks, and production line stations, and where the physical distancing requirement (described above) is not always maintained.
- Evaluate whether to halt some or all operations at the workplace until COVID-19 hazards have been corrected.
- Implement any other control measures deemed necessary by Cal/OSHA.