

ISD624.ORG

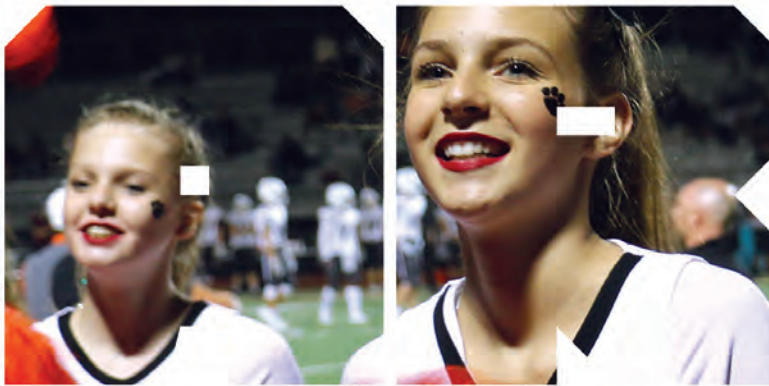

WHITE BEAR LAKE AREA SCHOOLS

2022-23
ACTIVITIES CALENDAR





WELCOME TO THE 2022-23 SCHOOL YEAR!

We are looking forward to welcoming families and staff members back for the 2022-23 school year.

Guided by and supporting our District Strategic Plan, we emerge from last school year and remain committed to ensuring that each student has the education and support they need to be successful.

Find general information for the school year, Annual Family Update info, link to the Application for Educational Benefits, busing information and School Supply lists at the district's website, directly at isd624.org/BackToSchool.

We look forward to partnering with you throughout the year to provide a safe and welcoming environment for our students and staff.

Dr. Wayne A. Kazmierczak (Dr. K)
Superintendent



BACK TO SCHOOL INFORMATION:

Early Childhood Screening - Screen At Three

Early Childhood Screening **SCREEN @ 3** is required by the state of Minnesota for all children prior to entering kindergarten, but the best time to screen a child is between 3 and 4 years old. Screening is a brief, simple procedure used to identify potential health or developmental problems. Screening includes vision and hearing, height and weight, immunization review, large and small muscles, thinking, language and communication skills, as well as social and emotional development.

Register online:
<https://whitebear.ce.eleyo.com>
or 651-653-3100

Early Childhood Screening takes place at:
Normandy Park Education Center
2482 East County Road F East
White Bear Lake, MN 55110

Minnesota Student Immunization Law

Minnesota Statutes Section 121A.15 and Minnesota Rules Chapter 4604 requires that each student enrolled in and remaining in an elementary or secondary school must submit a record stating that they have received immunizations consistent with medically accepted standards. Immunization records from parents or health care providers stating the month, day, and year of each dose are acceptable. If the student or parent(s) meets one of the legal exemptions - contraindication for medical reasons or contraindication for conscientiously held beliefs - the health care provider or notary needs to sign an appropriate exemption.

Vaccines required for entering kindergarten:

- Hepatitis B - three doses
- DTaP - five doses
- Polio - four doses
- MMR - two doses
- Varicella - two doses

Vaccines required for grades 1-12:

- Hepatitis B - three doses
- DTaP - three doses
- Polio - three doses
- MMR - two doses
- Varicella - two doses

Before entering 7th Grade:

- Tdap - one dose
- Meningococcal - one dose

Before entering 12th Grade:

- Meningococcal - two doses

For more information about immunizations, please contact your school nurse or health office.

Stay Connected!

Sign up for the electronic newsletter, sent to families and interested community members regularly during the school year. The publication includes district, student and school board information, along with upcoming events and district videos. Subscribe at the District website, isd624.org.



Follow White Bear Lake Area Schools on social media.

Emergency Weather Closing

When a decision is made to close schools, an announcement will be made over major radio and television stations as early in the morning as possible. The announcement will identify our school district as White Bear Lake Area Schools. Efforts will also be made to use the parent notification alert system to notify families of school closures. If no announcement is made, schools will be in session as scheduled. Parents may also check the District website or Facebook/Twitter page, or call the White Bear Lake Area School Closing Hotline number at 651-407-7540.

Transportation

Busing information will be posted on the students' Parent Portal by August 29, 2022. Students should be at the bus stop five minutes before the bus is scheduled to arrive. Students are only allowed to ride the bus to and from the school and bus stop they are assigned. Students are not allowed to ride another bus to events such as birthday parties, scouting, or other activities. Bus schedules are somewhat flexible during the first week of school while drivers become familiar with the routes.

In cases of inclement weather, bus drivers will try to maintain their schedules. However, if roads are icy or snow covered, buses may be late and parents and students should plan accordingly. Parents should use their discretion in sending children outside when the weather is extremely cold.

For more information about District transportation, please call the Transportation Office at 651-407-7538.

Health Services

Find information about COVID-19, head lice, immunizations, medications at school, and resources at the district's Health Services website, isd624.org/programs/health-services.

School Breakfast/Lunch Program / Application for Educational Benefits

For the past two years, the federal government has funded a plan to provide free school meals for K-12 school students. They have stopped providing this funding beginning in the upcoming school year so school meals will NOT be free for all students in the 2022-23 school year.

Families may qualify for free or reduced-price school meals, with a new application needing to be submitted each year. To apply, complete the Application for Educational benefits online at www.schoolcafe.com/isd624 or in paper form as soon as possible. Additional benefits may be available to students who qualify such as lower or no fees for activities, testing and more. Paper applications can be found in your school office or by contacting Nutrition Services at 651-407-7515 or at nutritionservices@isd624.org.

To apply, scan the code to the right or go to isd624.org and follow the steps below:



- At the top of the page click on "Our Schools" and select your child's school.
- On the school home page select "Support" in the dark orange bar at the top of the page.
- Select "Free/Reduced Lunch." This will take you directly to the online application.
- Once you are there, create or log in to your account and fill out the application and hit the "submit my application" button.

USDA is an equal opportunity provider.

Community Use of School District Facilities

The Community Services and Recreation Department maintains the school facility reservation schedule. Requests to use school district facilities should be made by emailing facilities@isd624.org (preferred) or through the Facilities Scheduling line at 651-407-7503. Facility details and rental agreement information can be found at isd624.org/CommunityServices.

Scheduling requests should be made at least one week prior to the desired reservation date. If the desired reservation date is less than one week from the activity date, the Community Services staff will make every effort to accommodate requests in a timely fashion.

Preschool Programs

A variety of preschool options are available at various locations in the district for children who are 3 or 4 years old by September 1st. The full day programs located in elementary sites have access to busing and Extended Day options.

Our preschools are four-star Parent Aware rated and provide developmentally appropriate, play-based education with licensed preschool teachers that get kids excited about learning. In addition, we work to align our Early Childhood program with kindergarten to ensure a more seamless transition. Elements of that alignment include use of the ECIPS (MN state early childhood standards) to guide instruction, Handwriting Without Tears, implementation of the Conscious Discipline framework for social and emotional learning, and the use of limited assessments that allow us to understand student progress.

For more information on the locations, cost, and availability of our programs, please visit the website <https://whitebear.ce.eleyo.com/> and click on Preschool or call the Early Childhood office at 651-653-3100.

Extended Day (School-Age Care)

Extended Day is an out-of-school time program designed to meet the needs of busy families and active kids. The program serves students in grades preK through 5th grade during the school year. Extended Day compliments the school day, encourages social and emotional growth, and emphasizes student creativity, teamwork and communication, and being active.

The program is youth-focused and choice based, giving youth the opportunity to develop strong social skills and positive relationships. Daily program activities include health and fitness, service projects, arts, creative play, language and literacy, science and more.

Extended Day provides programming before and after school, as well as full-day programming on most non-school days and during the summer. The program has daily tuition with flexible scheduling options, including regular and drop-in contracts. Limited financial assistance is available.

Hours of operation:

Before school 6:30 a.m. - school begins
After school school dismissal - 6 p.m.
Non-school days..... 6:30 a.m. - 6 p.m.

More Information:

<https://communityservices.isd624.org/youth/extended-day>

Register online:

<https://whitebear.ce.eleyo.com>

Pre-registration required for all children.

New contracts require a minimum of 5 business days before students can start in the program.

Middle School Opportunities

Breakfast Club

This is a morning opportunity for students who are not able to stay home to catch the bus, live outside the district busing boundaries, or may be early risers. The program is designed to be youth-driven and is flexible enough to include student interests to drive programming. There will be recreation opportunities as well as time to complete assignments, participate in hands-on activities, and hang out with friends.

Program is fee-based and runs Monday through Thursday only, 7:45 a.m. - school start time. See course details in Eleyo for program dates and closure days. Financial assistance and scholarships available, contact 651-407-7501 for more information.

Register online:

<https://whitebear.ce.eleyo.com>

Pre-registration required for all students.

FLEX Program

FLEX is the district's out-of-school time program for middle schoolers. The program includes a variety of opportunities for students, including academic support, recreation time, clubs, and service opportunities. It is designed to be a safe, fun, and relaxing space for students to be when not engaged in other activities or sports. In the program, students will continue their social emotional growth, receive support for academic work, and explore passions and interests of their own.

Program runs Monday through Thursday, 4-5:20 p.m. after school, and is free for current middle school students during the school year. Students may be picked up, walk or bike home, or use the activity bus.

More Information:

<https://communityservices.isd624.org/youth/flex>

Register online:

<https://whitebear.ce.eleyo.com>

Pre-registration required for all students.

Limited capacity.



WHITE BEAR LAKE AREA SCHOOL DISTRICT ISD#624
DR. WAYNE A. KAZMIERCZAK, SUPERINTENDENT
4855 BLOOM AVENUE, WHITE BEAR LAKE, MN 55110

Please visit isd624.org for the latest directory and school information.



ISD624.ORG



ZOO SIAB TOS TXAIS RAU XYOO KAWN NTAWV 2022-23!

Peb npaj siab yuas txais tos cov tsev neeg thiab cov neeg ua haujlwm rov qab los rau xyoo 2022-23 tsev kawm ntawv.

Kev taw thiab kev txhawb los ntawm pawg neeg District Strategic Plan, peb pig xyoo tag los no thiab mob siab kom txhua tus tub ntxhais kawm ntawv tau txais kev kawm thiab kev txhawb kom kom lawv kawm tau ntawv zoo.

Nrhiav cov ntaub ntawv dav dav rau xyoo kawm ntawv, cov ntaub ntawv Hloov Kho Tsev Neeg Txhua Xyoo, txuas mus rau Daim Ntawv Thov Kev Pabcuam Kev Kawm Ntawv, cov ntaub ntawv tshab npav thiab cov npe khoom siv hauv tsev kawm ntawv ntawm koog tsev kawm ntawv lub vev xaib, ncaj qha ntawm isd624.org/BackToSchool.

Peb npaj ntsoov yuav koob teb nrog nej thoob plaws xyoo no kom muab qhov kev nyab xeeb tshaj plaws rau kev kawm rau peb cov tub ntxhais kawm thiab cov neeg ua haujlwm.

Dr. Wayne A. Kazmierczak (Dr. K)
Superintendent



NTAUB TXOG KEV ROV QAB MUS KAWM NTAWV:

Kev Ntsuam Xyuas Me Nyuam Thaum Ntxov - Ntsuam Xyuas Thaum Muaj Peb Xyoo

SCREEN @ 3

Kev Ntsuam Xyuas Me Nyuam Thaum Ntxov yog xav tau los ntawm lub lav Minnesota rau tag nrho cov me nyuam ua tej yuav mus kawm as nub npas, tabsis lub sij hawm zoo soj ntsuam tshaj yog thaum tus menyuam muaj li ntawm 3 thiab 4 xyoo. Txoj kev soj ntsuam mas sai sai, yooj yim siv coj los kuaj tsum muaj mob los yog muaj teeb meem txog kev tsis loj hlob zoo. Kev soj ntsuam yog muaj xws li kuaj qhov muag thiab pob ntseg, seb siab thiab nyhav li cas, soj kev xav tshuaj, cov leeg los thiab leeg me, lub hlwvob kev xav, kev hais lus thiab kev txawj hais lus, nrog rau kev tham lus thiab kev muaj siab muaj ntsaws.

Cuv npe hauv computer:
<https://whitebear.ce.eleyo.com>
los yog hu 651-653-3100

Kev Ntsuam Xyuas Me Nyuam Thaum Ntxov muaj nyob rau ntawm qhov chaw:
Park Education Center
2482 East County Road F East
White Bear Lake, MN 55110

Tsab Kev Cai Kev Txhaj Tshuaj Rau Tub Kawm Ntawm Mis Nis Xaus Tas

Mis Nis Xaus Tas Txoj Cai Tshooj 121A.15 thiab Minnesota Tas Cov Cai Tshooj 4604 tseev kom txhua tus tub ntxhais kawm cuv npe kawm hauv thiab nyob hauv chaw kawm them pib los sis them nrab yuav tsum sau ntawv qhia tias lawv tau txhaj tshuaj tiv thaiv kab mob raws li cov qauv kho mob lawm. Cov ntaub ntawv ceev kev txhaj tshuaj uas yog tuaj ntawm tsoom niam txiv los sis chaw kho mob yuav tsum qhia hi, hnub thiab xyoo ntawm txhua koob tshuaj uas tuaj yeem lees txais tau. Yog cov tub kawm los sis niam txiv (tsoom) tau txais kev zam cai - kev txwv cai vim yog los ntawm kev kho mob los sis kev txwv rau kev ceev faj los ntwam txoj kev ntseeg - lub chaw kho mob los sis tus neeg ntaus thwj kos npe rau qhov kev zam cai uas tsim nyog.

Cov tshuaj tiv thaiv hauv qab no yuav tsum raug muab rau cov tub ntxhais kawm ntawv uas yuav mus kawm as nub npas:

- Kab Mob Siab Hom (Hepatitis) B - peb koob
- Tshuaj Tiv Tahiv Kab Mob (DTaP) - tsib koob
- Kab Mob Raum (Polio) - plaub koob
- MMR - ob koob
- Ua Pob Paug - ob kooob

Cov tshuaj tiv thaiv hauv qab no yuav tsum raug muab rau cov tub ntxhais kawm qib 1-12:

- Kab Mov Siab Hom (Hepatitis) B - peb koob
- Tshuaj Tiv Tahiv Kab Mov (DTaP) - peb koob
- Kab Mob Raum (Polio) - peb koob
- MMR - ob koob
- Ua Pob Paug - ob kooob

Ua Ntej yuav mus rau qib 7:

- Tshuaj Tiv Tahiv Kab Mov (DTaP) - ib koob
- Kab Mob Ua Npaws (Meningococcal) - ib koob



Ua Ntej yuav mus rau qib 12:

- Kab Mov Ua Npaws (Meningococcal) - ob koob

Txhawm rau kom paub ntau dua txog ntawm qhov kev txhaj tshuaj, thov caw hu rau koj tus nawj ntawm tsev kawm ntawv los sis lub hoob kas saib xyuas kev nyab xeeb.

Txhob Nruq!

Sau npe kam tau txais cov ntawv xov xwm hluav taws xob, uas raug xa mus rau tsev neeg thiab cov tswv cuab ntawm zej zog uas nyiam raug nyob rau ntawm xyoo kawm ntawv. Cov xov xwm nthuav qhia yuav muag tej ntaub ntawv txog ntawm lub tsev kawm ntawv, cov lub kawm ntawv thiab cov ntaub ntawv txog cov neeg tswj hauj twm, dhau ntawd kuj tseem muaj tej kev ua si thiab yeeb yaj klab thiab. Nias raws qab rau ntawm Tsev Kawm Qib Nroog tus web xaib, isd624.org.

 /isd624  /isd624  /isd624

Follow White Bear Lake Area Schools on social media.

Kev Kawm Thaum Muaj Huab Cua Hloov Ceev

Thaum muaj kev txiav txim siab kom kaw tsev kawm ntawv, yuav muaj kev tshaj tawm mus rau xov tooj cua thiab this vis (television) nyob rau thaum ntxov kom sai li sai tau. Qhov kev tshaj tawm yuav qhia peb lub tsev kawm ntawv lub npe xws li Tsev Kawm White Bear Lake Area Public. Yuav tau siv nqi txhawm rau los mu siv qhov kev ceeb toom rau tsoom niam txiv rau cov tsev neeg txog ntawm kev kaw ntawm tsev kawm ntawv. Yog hais tias tsis muaj kev ceeb toom li cas, tsev kawm ntawv yuav qhib kawm li qub. Tsoom Niam Txiv tuaj yeem mus saib Tsev Kawm Ntawv Qib Nroog tus web xaib los sis tus Facebook/thab viv tawj, los sis hu rau Tsev Kawm Ntawv White Bear Lake txog qhov kev kaw tsev kawm ntawv rau ntawm 651-407-7540.

Kev Thauj Mus Los

Kev qhia txog kev caij tsheb npav yuav tso rau ntawm tus tub ntxhais kawm Niam thiab Txiv lub computer by ntej lub August 29, 2022. Tsoom tub kawm yuav tsum nyob rau ntawm qhov chaw tos tsheb npav tsib feeb ua ntej lub tsheb npav los txog. Tsoom tub kawm tsuas raug tso cai caij tsheb npav mus thiab los ntawm lub tsev kawm ntawv xwb thiab yuav tsum tos nyob rau qhov chaw lawv raug hais qhia xwb. Tsoom tub kawm tsis tuaj yeem yuav caij lwm lub tsheb npav mus rau tej kev ua si xws li kev zoo siab hnub yug, kev tshwab nrhiav, los sis lwm yam kev ua ub no. Lub sij hawm khiav mus los ntawm tsheb npav yuav tsis coj nruj npaum cas nyob rau thawj lub lim tiam ntawm ntawm tsev kawm ntawv uas yog thaum tus neeg tsav tsheb tab tom xyaum los yooj txoj kev.

Tsam huab cua tsis zoo, cov neeg tsav cov tsheb npav mam tuaj kom ncav sij hawm. Tab sis, yog cov kev muaj dej khov los yog muaj daus, cov tsheb npav kuj yuav tuaj lig zog ces cov niam txiv yuav tsum npaj kom txhij. Niam txiv yuav tsum xav kom zoo ua ntej xa lawv cov menyuam mus nraum zoov thaum huab cua txais heev.

- Yog xav paub tshaj no ntxiv txog Tsev Kawm Ntawm kev thauj mus los, thov hu rau Chav Thauj Mus Los Lub Hoob Kas ntawm 651-407-7538.

Kev Pab Noj Tshais/Sus Tim Tsev Kawm Ntawv/ Thov Kev Pab Txog Kev Kawm Ntawv

Ob xyoos dhau los no, tseem hwy tau pab nyiaj los npaj zaub mov pub dawb rau cov menyuam kawm ntawv K-12. Lawv tau tso tseg tsis muab cov nyiaj no pib rau lub xyoo kawm ntawv tom ntej no ces zaub mov hauv tsev kawm ntawv yuav TSIS pub dawb rau txhua tus menyuam kawm ntawv hauv xyoo kawm ntawv 2022-23.

Cov tsev neeg tuaj yeem tsim nyog tau txais zaub mov dawb lossis txo nqi tsev kawm ntawv, nrog rau daim ntawv thov tshiab yuav tsum xa txhua xyoo. Txhawm rau thov, ua kom tiav Daim Ntawv Thov Kev Pabcuam Kev Kawm online ntawv www.schoolcafe.com/isd624 lossis hauv daim ntawv sai li sai tau. Cov txiaj ntsig ntxiv tuaj yeem muaj rau cov tub ntxhais kawm uas tsim nyog xws li qis lossis tsis muaj nqi rau kev ua ub no, kev sim thiab ntau dua. Cov ntawv thov tuaj yeem nrhiav tau hauv koj lub tsev kawm ntawv lub chaw ua haujlwm lossis hu rau Chaw Pabcuam Noj Qab Haus Huv ntawv 651-407-7515 lossis ntawv nutritionservices@isd624.org.

Yog xav ua ntawv thov, so tus lej cim los yog mus ntawv isd624.org thiab ua raws nraim li cov kauj ruam:



- Nyob rau saum toj ntawv daim ntawv nias "Our Schools" ces xaiv koj tus menyuam lub tsev kawm ntawv.
- Nyob ntawv lub tsev kawm ntawv lub vas sab xaiv "Support" ntawv lub npauv xim txiv kab ntxwv nyob saum toj ntawv daim nplooj ntawv.
- Xaiv qhov "Noj Sus Dawb/Txo Nqi." Qhov no yuav koj mus neaj qha rau ntawv daim ntawv thov hauv computer.
- Thaum twg koj mus txog ntawv, tsim los yog nkag mus rau hauv koj tus account thiab mus teb daim ntawv thov ces nias lub npauv "xa kuv daim ntawv thov".

USDA muaj kev pab sib luag nrog txhua tus.

Kev Pab Rau Cov Nyuam Qhuav Pib Kawm Ntawv

Muaj qee txoj kev xaiv rau cov nyuam qhuav pib kawm ntawv kuj muaj nyob rau ntau qhov chaw ntawm chav kawm ntawv rau cov menyuam uas muaj 3 los yog 4 xyoos thaum lub September 1. Cov kev pab ib hnuv kiag yog nyob rau ntawm cov tsev kawm ntawv uas muaj tsheb npav thauj thiab muaj kev xaiv Kawm Ntau Hnuv Zog.

Peb cov tsev kawm ntawv rau cov nyuam qhuav pib kawm tau txais kev luj plaub-lub hnuv qub uas yog Niam Txiv Lees Pab thiab muaj kev qhia kom paub uas tsim nyog, kev ua si thiab kawm nrog cov xib fwb uas tau ntawv tso cai los qhia ntawv kom ua rau cov menyuam xyoo kawm. Txuas ntxiv, pev ua kom haum li cov Kev Pab Cov Menyuaam Pib Kawm mus kindergarten kom thaum ceb qib yam tsis muaj teeb meem. Cov kev ua kom haum muaj xws li siv ECIPS (MN lub xeev txoj kev cai qhia cov menyuam uas pib kawm) pab qhia, Sau Ntawv Yam Tsis Los Kua Muag, siv cov kev Qhuav Qhia kom muaj kev sib raug zoo thiab kev mob siab kawm ntawv, thiab siv cov kev soj ntsuam kom peb to taub cov tub/ntxhais kawm ntawv cov kev kawm tau zoo.

Yog xav paub tshaj no ntxiv txog cov chaw, cov nqi, thiab muaj hom kev pab dab tsi, thov mus saib lub vas sab ntawv <https://whitebear.ce.eleyo.com/> thiab nias Preschool los yog hu Early Childhood lub hoob kas ntawv 651-653-3100.

Txuas Hnuv (Chaw Saib Xynos Hnuv Nyooq Ntawm Tsev Kawm Ntawv)

Txuas Hnuv yog ib qho kev kawm sab nrauv-tsev kawm tsim tsa los rau qhov xav tau ntawv cov tseg neeg uas muaj hauj lwm ntau thiab me nyuam uas nquag ua si. Qhov kev pab cuam pab rau cov kawm qib Prek. Yuav ntxiv cov hnuv kawm ntawv, txhawb nqa kev loj hlob ntawv fab kev tawm rooj thiab kev xav, thiab ua kom cov tub txhais kawm muaj tswv yim, ua hauj lwm ua ke thiab kev sib txuas lus, thiab kev pab.

Qhov kev pab cuam yog tsum mus rau cov tub txhais hluas thiab tuaj yeem xaiv tau, muab sij hawm rau tsoom tub txhais hluas txhawm rau kev tsim kho kev sib raug zoo. Cov kev pab cuam kev ua ub no ntawv txhua hnuv yuav muaj kev nyab xeeb thiab nyom ib ce, khoos kas kev pab cuam, kos duab thiab siv tes ua, tsim kev ua si, lus hais thiab kev nyeem ntawv, kawm vib thab nyas xaj thiab lwm yam. Kev mus ntoj ncig kawm paub nyob rau cov chaw sab nrauv uas muaj kev ua si xws li taug kev ua si thiab caij tsheb kauj vab thawm niaj thawm xyoo. Txoj kev pab no muaj nqi txhua hnuv yam muaj kev xaiv yooj yim, nrog rau cov ntawv cog lus niaj hnuv siv los yog xa cov ntxwv cog lus tuaj. Kuj muaj mentsis nyiaj los pab thiab.

Sij Hawm Qhib Ua Hauj Lwm:
Ua Ntej kawm ntawv.....6 teev 30 feeb sawv ntxov - tsev kawm ntawv pib kawm
Tob qab kawm ntawv.....tsev kawm ntawv tsis muaj kawm - 6 teev tsaus ntuj.
Hnuv tsis muaj kawm.....6 teev 30 feeb sawv ntov - 6 teev tsaus ntuj.

Yog xav paub tshaj no:
<https://communityservices.isd624.org/youth/extended-day>

Cuv npe hauv computer:
<https://whitebear.ce.eleyo.com>
Txhua tus menyuam mas yuav tsum cuv npe ua ntej. Cov ntawv cog lus tshiab mus yuav tsum luaj ua ntej 5 hnuv mas thiaj li nus koom tau nrog cov kev pab.

Kev Pabcuam Kev Noj Qab Haus Huv

Nrhiav cov ntau ntawv hais txog COVID-19, cov ntshauv, tshuaj tiv thaiv, tshuaj hauv tsev kawm ntawv, thiab cov peev txheej ntawm koog tsev kawm ntawv lub vev xaib Kev Noj Qab Haus Huv, isd624.org/programs/health-services.

Paawj Neeg Koom Tes Noj Tshais Rau Cov Kawm Middle School Breakfast Club

Tag kis no yog muaj sij hawm rau cov tub ntxhais kawm uas tsis nyob hauv tsev thaib tos tsis tau tsheb npav, nyob dhau zog ntawv tsev kawm ntawv, los yog cov neeg sawv ntxov. Txoj kev pab no yog tsim los rau cov tub ntxhais hluas thiab ywj kom txaus kom cov tub ntxhais nyiam txoj kev pab no. Yuav muaj sij hawm ua si thiab sij hawm ua cov dej num kom tiav, koom tes mus xyuam ua kiag, thiab ua si nrog rau cov phooj ywg.

Txoj ekv pab no dawb xwb thiab ua dej num hnuv Monday txog Thursday tsuas yog thaum, 7:45 a.m. - pib kawm ntawv. Mus saib kev qhia txog ntawm Eleyo rau cov sij hawm thiab cov hnuv uas kaw. Muaj nyiaj pab thiab kuj muaj lwm hom kev pab, hu rau 651-407-7501 kom paub tshaj no.

Cuv npe hauv computer:
<https://whitebear.ce.eleyo.com>
Txhua tus menyuam mas yuav tsum cuv npe ua ntej.

FLEX Program

Kev Pab Cuam FLEX rau Tsev Kawm Qib Nrab FLEX yog ib qho kev pab cuam tom qab tsev kawm ntawv rau ntawv Tsev Kawm Qib Nrab Central and Sunrise Park. Qhov kev pab cuam muaj ntau yam rau tsoom tub kawm, xws li kev txhawb nqa kev kawm, sij hawm kev rov tsim kho, pab pawg, thiab kev pab cuam kom muaj caij nyooq thiab kev pab. Yog tsim los kom muaj kev nyab xeeb, lom zem, thiab nyob yam tsis muaj kev nyuaj siab rau cov tub ntxhais kawm ntawv thaum lawv tsis kawm ntawv lso yog ua kis las. Nyob rau qhov kev pab no, cov tub ntxhais kawm ntawv tseem xyuam kev sib raug zoo, taus txais kev pab txog kev kawm ntawv, thiab mus soj yam uas lawv nyiam thiab lawv xav ua.

Qhov kev pab cuam pib hnuv Monday txog Thursday thaum 4-5:20 p.m. tom qab kawm ntawv tag, thiab yog pab dawb rau cov kawm qib nrab ntawv xyoo kawm ntawv. Cov tub ntxhais kawm mus tos tau, taug kev tau los yog caij tsheb kauj vab mus tsev los tau, los yog siv lub tsheb npav.

More Information:
<https://communityservices.isd624.org/youth/flex>
Cuv npe hauv computer:
<https://whitebear.ce.eleyo.com>
Txhua tus menyuam mas yuav tsum cuv npe ua ntej.





¡BIENVENIDOS AL AÑO ESCOLAR 2022-23

Estamos emocionados de dar la bienvenida a las familias y miembros del personal para el año escolar 2022-23.

Guiados por, y apoyando nuestro Plan Estratégico del Distrito, salimos del año escolar pasado y continuamos comprometidos en asegurar que cada estudiante tenga la educación y el apoyo necesario para tener ser exitoso.

Encuentre información general para el año escolar, información de la Actualización Anual de la Familia, enlace a la Solicitud de Beneficios Educativos, información de transporte y listas de Útiles Escolares en el sitio web del distrito, directamente en isd624.org/BackToSchool.

Esperamos poder colaborar con usted durante todo el año para brindar un ambiente seguro y acogedor para nuestros estudiantes y personal.

Dr. Wayne A. Kazmierczak (Dr. K)
Superintendente



INFORMACIÓN DE REGRESO A LA ESCUELA:

Evaluación de la primera infancia -Evaluación a los tres **SCREEN @ 3**

El estado de Minnesota exige la Evaluación de la primera infancia para todos los niños antes de ingresar al kínder, pero el mejor momento para evaluar a un niño es entre los 3 y 4 años de edad. La evaluación es un procedimiento breve y sencillo que se utiliza para identificar posibles problemas de salud o de desarrollo. La evaluación incluye visión y audición, altura y peso, revisión de vacunas, músculos grandes y pequeños, habilidades de pensamiento, lenguaje y comunicación, así como desarrollo social y emocional.

Registro en línea:
<https://whitebear.ce.eleyo.com>
o 651-653-3100

La evaluación de la primera infancia se lleva a cabo en:
Normandy Park Education Center
2482 East County Road F East
White Bear Lake, MN 55110

Ley de vacunación de estudiantes de Minnesota

La Sección 121A.15 de los Estatutos de Minnesota y el Capítulo 4604 de las Reglas de Minnesota requieren que cada estudiante inscrito y que permanezca en una escuela primaria o secundaria debe presentar un registro que indique que ha recibido las vacunas de acuerdo con los estándares médicamente aceptados. Se aceptan registros de vacunación de los padres o proveedores de atención médica que indiquen el mes, el día y el año de cada dosis. Si el estudiante o los padres cumplen con una de las exenciones legales (contraindicación por razones médicas o contraindicación por creencias sostenidas concienzudamente), el proveedor de atención médica o un notario debe firmar una exención adecuada.

Vacunas requeridas para ingresar al kínder:

- Hepatitis B: tres dosis
- DTaP: cinco dosis
- Polio: cuatro dosis
- MMR: dos dosis
- Varicela: dos dosis

Vacunas requeridas para los grados 1-12:

- Hepatitis B: tres dosis
- DTaP: tres dosis
- Polio: tres dosis
- MMR: dos dosis
- Varicela: dos dosis

Antes de ingresar al séptimo grado:

- Tdap: una dosis
- Meningocócico: una dosis

Antes de ingresar al 12^o grado:

- Meningocócica - dos dosis

Para obtener más información sobre las vacunas, comuníquese con la enfermera de su escuela o la oficina de salud.

¡Manténgase conectado!

Suscribese al boletín electrónico, que se envía con regularidad durante el año escolar a las familias y miembros de la comunidad interesados. La publicación incluye información sobre el distrito, los estudiantes y la junta escolar, junto con los próximos eventos y videos del distrito. Suscribese en el sitio web del Distrito, isd624.org. Siga las Escuelas del área de White Bear Lake en las redes sociales.

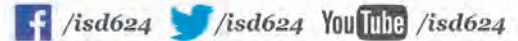

Follow White Bear Lake Area Schools on social media.

Cierre de emergencia por clima

Cuando se toma la decisión de cerrar escuelas, se hará un anuncio en las principales estaciones de radio y televisión lo más temprano posible por la mañana. El anuncio identificará a nuestro distrito escolar como Escuelas del Área de White Bear Lake. También se harán esfuerzos para utilizar el sistema de alerta de notificación a los padres, para notificar a las familias del cierre de escuelas. Si no se hace ningún anuncio, las escuelas estarán en sesión según lo programado. Los padres también pueden consultar el sitio web del Distrito o la página de Facebook / Twitter, o llamar a la línea directa de cierre de Escuelas del Área de White Bear Lake al 651-407-7540.

Transporte

La información sobre el transporte en autobús se publicará en el Portal para padres de los estudiantes antes del 29 de agosto de 2022. Los estudiantes deben estar en la parada del autobús cinco minutos antes de la hora programada para la llegada del autobús. Los estudiantes solo pueden viajar en autobús hacia y desde la escuela en la parada de autobús que se les asigne. Los estudiantes no pueden viajar en otro autobús a eventos como fiestas de cumpleaños, exploraciones u otras actividades. Los horarios de los autobuses son algo flexibles durante la primera semana de clases mientras los conductores se familiarizan con las rutas.

En caso de inclemencias del tiempo, los conductores de autobuses intentarán mantener sus horarios. Sin embargo, si las carreteras están heladas o cubiertas de nieve, los autobuses pueden llegar tarde y los padres y estudiantes deben planear de acuerdo al clima. Los padres deben usar su discreción al enviar a los niños afuera cuando el clima es extremadamente frío.

Para obtener más información sobre el transporte del Distrito, llame a la Oficina de Transporte al 651-407-7538.

Programa de desayuno / almuerzo escolar / Solicitud para beneficios educativos

Durante los últimos dos años, el gobierno federal ha financiado un plan para proporcionar comidas escolares gratuitas para estudiantes de escuelas K-12. Han dejado de proporcionar estos fondos a partir del próximo año escolar, por lo que las comidas escolares NO serán gratuitas para todos los estudiantes en el año escolar 2022-23.

Las familias pueden calificar para comidas escolares gratuitas o de precio reducido, y se debe presentar una nueva solicitud cada año. Para presentar una solicitud, complete la Solicitud de beneficios educativos en línea en www.schoolcafe.com/isd624 o en papel lo antes posible. Es posible que haya beneficios adicionales disponibles para los estudiantes que califiquen, como tarifas más bajas o nulas para actividades, pruebas y más. Las solicitudes impresas se pueden encontrar en la oficina de su escuela o comunicándose con Servicios de Nutrición al 651-407-7515 o en NutritionServices@isd624.org.

Para aplicar, escanee el código o vaya a isd624.org y siga los pasos:

- En la parte superior de la página, haga clic en "Our Schools" "Nuestras escuelas" y seleccione la escuela de su hijo.
- En la página de inicio de la escuela, seleccione "Support" "Soporte" en la barra naranja oscura en la parte superior de la página.
- Seleccione "Free/Reduced Lunch." "Almuerzo gratis / reducido". Esto lo llevará directamente a la solicitud en línea.
- Una vez que esté allí, cree o inicie sesión en su cuenta y complete la solicitud y presione el botón "submit my application" "enviar mi solicitud".



USDA es un proveedor que ofrece igualdad de oportunidades.

Uso comunitario de las instalaciones del distrito escolar

El Departamento de Recreación y Servicios Comunitarios mantiene el horario de reserva de las instalaciones escolares. Las solicitudes para usar las instalaciones del distrito escolar deben enviarse por correo electrónico a Facilities@isd624.org (preferiblemente) o, a través de la línea de programación de instalaciones al 651-407-7503. Los detalles de las instalaciones y la información del contrato de alquiler se pueden encontrar en isd624.org/CommunityServices.

Las solicitudes de programación deben realizarse al menos una semana antes de la fecha de reserva deseada. Si la fecha de reserva deseada es menos de una semana a partir de la fecha de la actividad, el personal de Servicios Comunitarios hará todo lo posible para atender las solicitudes de manera oportuna.

Programas preescolares

Hay una variedad de opciones preescolares disponibles en varios lugares del distrito para niños que tienen 3 o 4 años de edad antes del 10 de septiembre. Los programas de día completo ubicados en sitios de primaria tienen acceso a opciones de transporte en autobús y de día extendido.

Nuestras escuelas preescolares tienen una calificación de Parent Aware de cuatro estrellas y brindan educación apropiada para el desarrollo basada en el juego, con maestros preescolares licenciados que entusiasman a los niños con el aprendizaje. Además, trabajamos para alinear nuestro Programa de la Primera Infancia con el Kinder para garantizar una transición más fluida. Los elementos de esa alineación incluyen el uso de ECIPS (estándares de la primera infancia del estado de MN) para guiar la instrucción, Escritura a mano sin lágrimas, implementación del Marco de disciplina consciente para el aprendizaje social y emocional, y el uso de evaluaciones limitadas que nos permiten comprender el progreso del estudiante.

Para obtener más información sobre las ubicaciones, el costo y la disponibilidad de nuestros programas, visite el sitio web <https://whitebear.ce.eleyo.com/> y haga clic en Preschool o llame a la oficina de Early Childhood al 651-653-3100.

Día extendido (cuidado de niños en edad escolar)

El día extendido es un programa fuera de la escuela diseñado para satisfacer las necesidades de las familias ocupadas y los niños activos. El programa atiende a estudiantes en los grados de pre kínder a quinto grado durante el año escolar. El Día Extendido complementa el día escolar, fomenta el crecimiento social y emocional y enfatiza la creatividad, el trabajo en equipo y comunicación y la actividad de los estudiantes.

El programa se centra en los jóvenes y se basa en opciones, las cuales brindan la oportunidad de desarrollar sólidas habilidades sociales y relaciones positivas. Las actividades diarias del programa incluyen salud y acondicionamiento físico, proyectos de servicio, artes, juego creativo, lenguaje y alfabetización, ciencia y más.

El Día Extendido ofrece programación antes y después de la escuela, así como programación de día completo en la mayoría de los días no escolares y durante el verano. El programa tiene enseñanza diaria con opciones de programación flexibles, incluidos contratos regulares y sin cita previa. Hay asistencia financiera limitada disponible.

Horario de operación:

Antes de la escuela..... 6:30 a.m. hasta que comience la escuela
Después de la escuelasalida de la escuela hasta las 6 p.m.
Días no escolares 6:30 a.m. a 6 p.m.

Más información:

<https://communityservices.isd624.org/youth/extended-day>

Registro en línea:

<https://whitebear.ce.eleyo.com>

Se requiere preinscripción para todos los niños. Los nuevos contratos requieren un mínimo de 5 días hábiles antes de que los estudiantes puedan comenzar en el programa.

Servicios de salud

Encuentre información sobre COVID-19, piojos, vacunas, medicamentos en la escuela y recursos en el sitio web de Servicios de Salud del distrito, isd624.org/programs/health-services.

Oportunidades para la escuela intermedia Club de desayuno

Esta es una oportunidad matutina para los estudiantes que no pueden quedarse en casa para tomar el autobús, que viven fuera de los límites de transporte del distrito o que pueden ser madrugadores. El programa está diseñado para ser impulsado por los jóvenes y es lo suficientemente flexible como para incluir los intereses de los estudiantes para impulsar la programación. Habrá oportunidades de recreación, así como tiempo para completar las tareas, participar en actividades prácticas y pasar el rato con amigos.

El programa tiene costo y se ejecuta solo de lunes a jueves, 7:45 a.m. hasta la hora de inicio de clases. Consulte los detalles del curso en Eleyo para conocer las fechas del programa y los días de cierre. Asistencia financiera y becas disponibles, comuníquese al 651-407-7501 para obtener más información.

Registro en línea:

<https://whitebear.ce.eleyo.com>

Se requiere preinscripción para todos los estudiantes.

Programa FLEX

FLEX es el programa de tiempo extraescolar del distrito para estudiantes de secundaria. El programa incluye una variedad de oportunidades para los estudiantes, las cuales incluyen apoyo académico, recreación

tiempo, clubes y oportunidades de servicio. Está diseñado para ser un espacio seguro, divertido y relajante para los estudiantes cuando no participan en otras actividades o deportes. En el programa, los estudiantes continuarán su crecimiento socioemocional, recibirán apoyo para el trabajo académico y explorarán sus propias pasiones e intereses.

El programa se ejecuta de lunes a jueves, de 4:00 p.m. a 5:20 p.m. después de la escuela y es gratis para los estudiantes actuales de la escuela intermedia durante el año escolar. Los estudiantes pueden ser recogidos, caminar o regresar en bicicleta a casa, o usar el autobús de actividades.

Más información:

<https://communityservices.isd624.org/youth/flex>

Registro en línea:

<https://whitebear.ce.eleyo.com>

Se requiere preinscripción para todos los estudiantes. Capacidad limitada.



WHITE BEAR LAKE AREA SCHOOL DISTRICT ISD#624
DR. WAYNE A. KAZMIERCZAK, SUPERINTENDENT
4855 BLOOM AVENUE, WHITE BEAR LAKE, MN 55110

Please visit isd624.org for the latest directory and school information.



ISD624.ORG

Strategic Plan

At the August 8, 2022, the School Board approved four updated Strategic Plan Strategies. In June, a group of approximately 30 community members and school district representatives gathered to examine the District's Strategic Plan. The planning team affirmed the Strategic Plans' beliefs objectives, mission, and parameters. The group also considered the concept of strategic emergence as it developed new strategies that will be the District's focus moving forward.

The four strategies that were developed and agreed upon by the planning team are:

1. We will create and sustain a safe, equitable and nurturing environment.
2. We will promote, encourage and support students' personal learning experiences and aspirations.
3. We will ensure our organization continuously transforms to fulfill our mission.
4. We will establish healthy and vital engagement with our entire community.

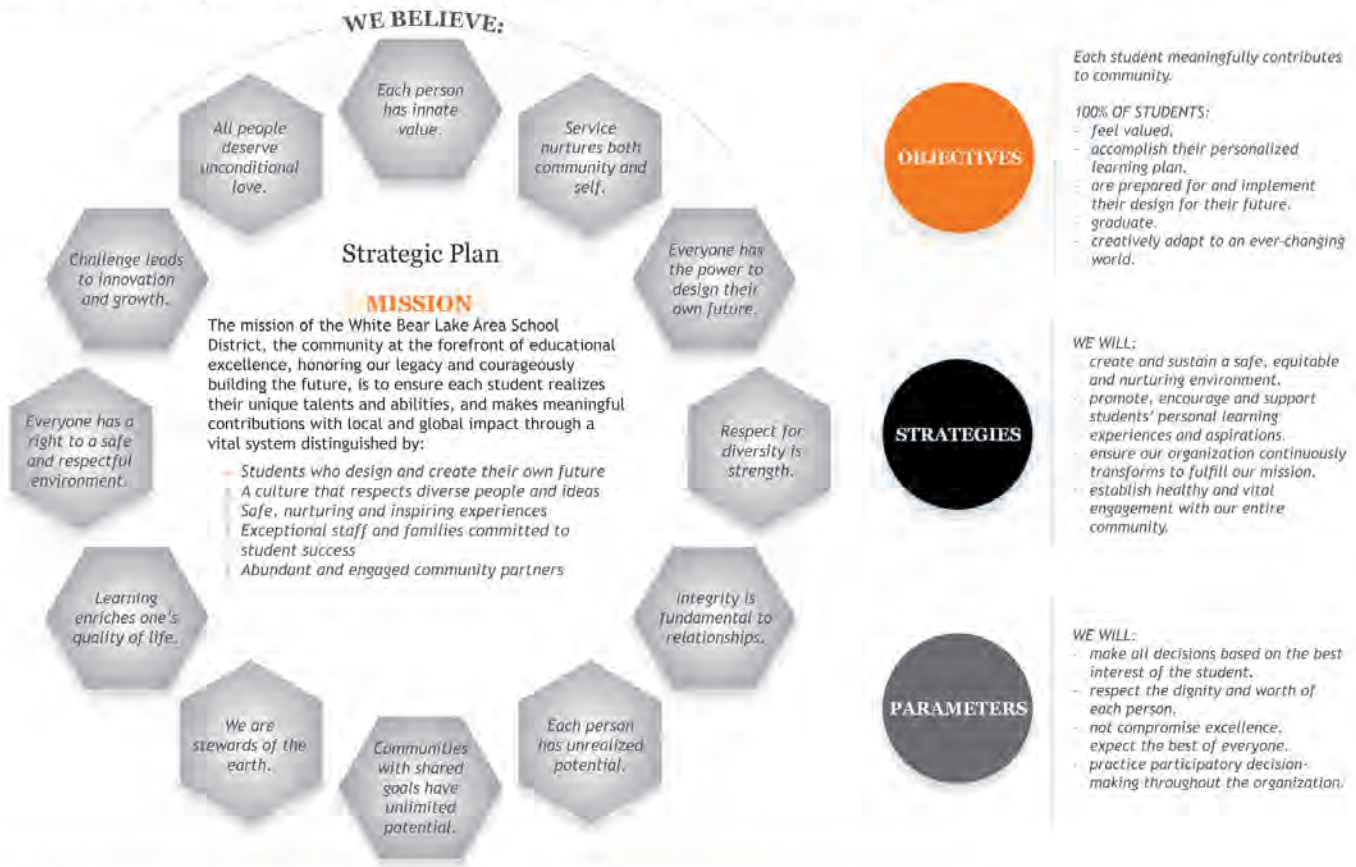

Building Our Future Construction Update

Since 2019, when the community supported a bond referendum, the list of completed facilities projects has grown to include the South Campus gym addition, Transportation Facility, ALC security renovation, and elementary additions at Lincoln, Matoska, Vadnais Heights and Willow Lane.

Phase 2 is in progress and includes work at Birch Lake, Lakeaires and Otter Lake Elementaries, ALC, and the addition at the current WBLAHS - South Campus, which will be a middle school building when North Campus becomes the site of the unified high school in the fall of 2024. In Hugo, the new North Star Elementary is open for students this fall and construction will begin at Oneka Elementary. Projects in the design phase include Central Middle School and Sunrise Park Middle School site's conversion to become a multi-use facility to include District Offices, Early Childhood, Transition Education Center (TEC) and the Senior Program.

Complete information about the district's facilities projects, including details about individual projects and presentations that have been shared at School Board meetings, can be found on the Building Our Future page of the district website at isd624.org/BuildingOurFuture.

Capital Projects Levy Renewal

At the July 11 regular meeting, the White Bear Lake Area School Board unanimously voted in favor of placing a capital projects levy renewal question on the November ballot. The capital projects levy contributes significantly to the ability of the District to meet its ongoing and increasing capital needs. Renewal of the levy is projected to generate \$2,590,309 annually for an additional 10 years beginning in 2024.

The tax rate for district property owners will remain unchanged, as this is a straight renewal of an existing levy.

The funds will be used in the following ways:

- **Safety and security:** The capital projects levy allows the district to maintain and increase safety and security measures and equipment throughout the district.
- **Technology and related services:** The capital projects levy allows the district to provide classroom technology, software and computers for students. Related services include the maintenance of equipment and technology staff.
- **Textbooks, curriculum materials and equipment, and musical instruments:** The capital projects levy allows the district to purchase textbooks, curriculum materials and equipment, and musical instruments according to our curriculum replacement cycle.
- **Transportation:** The capital projects levy allows the district to purchase additional buses and vans for student transportation.

Information about the district's Capital Projects Levy Renewal is available on the district's website at isd624.org/CapitalProjectsLevyRenewal.



Activities

White Bear Lake Area Schools offer students of all ages the opportunity to participate in almost 100 student groups, including fine arts, academic and athletic activities. More than 60 clubs and organizations are available to White Bear Lake Area High School students.

An online calendar of the White Bear Lake Area High School athletic competitions can be found at www.suburbaneast.org.

For information about activities, please contact the following offices:

- HIGH SCHOOL ACTIVITIES
Brian Peloquin, Activities Director
651-773-6208, Brian.Peloquin@isd624.org
- MIDDLE SCHOOL ACTIVITIES
Matt Riebow, Program Coordinator
651-407-7506, Matthew.Riebow@isd624.org
- ELEMENTARY SCHOOL ACTIVITIES
Please contact your elementary school principal

Minnesota State High School League Affiliated Activities

- | | | |
|--------------------------|----------------------|------------------------|
| Adapted Floor Hockey, CI | Debate | Softball |
| Adapted Soccer, CI | Football | Speech |
| Adapted Softball, CI | Golf, Boys | Swim/Dive, Boys |
| Alpine Skiing, Boys | Golf, Girls | Swim/Dive, Girls |
| Alpine Skiing, Girls | Gymnastics | Tennis, Boys |
| Band | Hockey, Boys | Tennis, Girls |
| Baseball | Hockey, Girls | Track and Field, Boys |
| Basketball, Boys | Lacrosse, Boys | Track and Field, Girls |
| Basketball, Girls | Lacrosse, Girls | Volleyball |
| Cheer Team | Nordic Skiing, Boys | Wrestling |
| Choir | Nordic Skiing, Girls | |
| Cross Country, Boys | One Act Play | |
| Cross Country, Girls | Soccer, Boys | |
| | Soccer, Girls | |

Non-Minnesota State High School League Affiliated Activities

- | | | |
|------------------------------|---|------------------------|
| Ambassadors | German Club | Matoskan |
| ASL (American Sign Language) | GSA | Mock Trial |
| Archery Club | H2O For Life Club | Mountain Bike Club |
| Art Club | Happiness Club | National Honor Society |
| Bear in Mind Book Club | Hip Hop | Outdoor Club |
| Bear Tracks | Homecoming Committee | Robotics Club |
| Black Girl Magic Club | Junior Class | Running Club |
| Book Club | JustUs Club | Sailing Team |
| Bowling Team | Key Club International | Senior Class |
| CAMP | Knitting Club | Spanish Club |
| Chemistry Club | Knowledge Bowl | Student Council |
| Chess Club/Game Club | Koom Siab | Tech Club |
| Climbing Club | Literary Magazine - Sensuality | Theatre, Musical |
| Culture Club | Anthology | Theatre, Play |
| Curling Club | MAAP Stars (Minnesota Association of Alternative Programs Student Organization) | Trapshooting Club |
| Dance Line | Math Team | Turning Point USA |
| Drumline | | Ultimate Frisbee |
| Environmental Club | | |
| Figure Skating Club | | |
| Fishing Club | | |
| French Club | | |

Please visit isd624.org for the latest directory and school information.

ISD624.ORG



This year White Bear Lake Area High School, along with all Suburban East Conference (SEC) schools, is moving to online-only ticket sales for varsity sporting events through the Hometown Ticketing App. The easiest way to access online tickets is by downloading the Hometown Ticketing App directly onto your mobile device. Online tickets for home events can also be accessed and purchased at <https://activities.isd624.org/online-ticketing>.



➔ Detailed online events calendars for our schools/programs can be found at the district website, isd624.org. The calendars are up-to-date and subscribable.

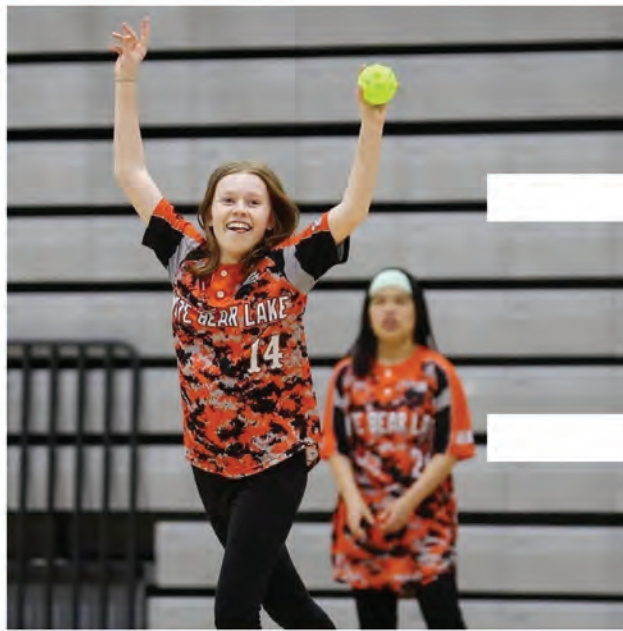

White Bear Lake Area High School has an online store with orange and black SpiritWear, YouthWear and SpiritGear available for purchase. Find the link to the SpiritWear store at the WBLAHS website, <https://wblahs.isd624.org>



624 FACT



- | | |
|---|--|
| <p>Birch Lake
Sept. 16..... PTA Bounce Back to School, 5 p.m.
Sept. 20 PTA Meeting, 6 p.m.</p> <p>Central
Sept. 13..... School Picture Day</p> <p>Lakeaires
Sept. 15..... Lifetouch Student Pictures
Sept. 26 PTO Meeting, 6 p.m.</p> <p>Lincoln
Sept. 15..... Lifetouch Picture Day</p> <p>Oneka
Sept. 13..... Lifetouch Picture Day</p> <p>Otter Lake
Sept. 13..... Gr 5 Orchestra Parent Night, 6 p.m.</p> | <p>Sunrise Park
Sept. 13..... Picture Day</p> <p>WBLAHS - North Campus
Sept. 9..... Lifetouch Picture Day
Sept. 19..... Homecoming Coronation @ South Campus, 7 p.m.
Sept. 23 Homecoming Parade and Football Game
Sept. 24 Homecoming Dance, 7 p.m.</p> <p>WBLAHS - South Campus
Sept. 9..... Lifetouch Photos
Sept. 19..... Homecoming Coronation, 7 p.m.
Sept. 23 Homecoming Parade and Football Game
Sept. 24 Homecoming Dance, 7 p.m.</p> |
|---|--|

SEPTEMBER '22



SUNDAY	MONDAY	TUESDAY	WEDNESDAY	THURSDAY	FRIDAY	SATURDAY																																																																																											
<p>AUGUST 2022</p> <table border="1"> <tr><td>S</td><td>M</td><td>T</td><td>W</td><td>T</td><td>F</td><td>S</td></tr> <tr><td>1</td><td>2</td><td>3</td><td>4</td><td>5</td><td>6</td><td></td></tr> <tr><td>7</td><td>8</td><td>9</td><td>10</td><td>11</td><td>12</td><td>13</td></tr> <tr><td>14</td><td>15</td><td>16</td><td>17</td><td>18</td><td>19</td><td>20</td></tr> <tr><td>21</td><td>22</td><td>23</td><td>24</td><td>25</td><td>26</td><td>27</td></tr> <tr><td>28</td><td>29</td><td>30</td><td>31</td><td></td><td></td><td></td></tr> </table>	S	M	T	W	T	F	S	1	2	3	4	5	6		7	8	9	10	11	12	13	14	15	16	17	18	19	20	21	22	23	24	25	26	27	28	29	30	31				<p>OCTOBER 2022</p> <table border="1"> <tr><td>S</td><td>M</td><td>T</td><td>W</td><td>T</td><td>F</td><td>S</td></tr> <tr><td></td><td></td><td></td><td></td><td></td><td></td><td>1</td></tr> <tr><td>2</td><td>3</td><td>4</td><td>5</td><td>6</td><td>7</td><td>8</td></tr> <tr><td>9</td><td>10</td><td>11</td><td>12</td><td>13</td><td>14</td><td>15</td></tr> <tr><td>16</td><td>17</td><td>18</td><td>19</td><td>20</td><td>21</td><td>22</td></tr> <tr><td>23</td><td>24</td><td>25</td><td>26</td><td>27</td><td>28</td><td>29</td></tr> <tr><td>30</td><td>31</td><td></td><td></td><td></td><td></td><td></td></tr> </table>	S	M	T	W	T	F	S							1	2	3	4	5	6	7	8	9	10	11	12	13	14	15	16	17	18	19	20	21	22	23	24	25	26	27	28	29	30	31								1	2	3
S	M	T	W	T	F	S																																																																																											
1	2	3	4	5	6																																																																																												
7	8	9	10	11	12	13																																																																																											
14	15	16	17	18	19	20																																																																																											
21	22	23	24	25	26	27																																																																																											
28	29	30	31																																																																																														
S	M	T	W	T	F	S																																																																																											
						1																																																																																											
2	3	4	5	6	7	8																																																																																											
9	10	11	12	13	14	15																																																																																											
16	17	18	19	20	21	22																																																																																											
23	24	25	26	27	28	29																																																																																											
30	31																																																																																																
4	<p>5</p> <p>LABOR DAY</p> <p>District Offices Closed</p>	<p>6</p> <p>First Day of School (Gr 6 & 9)</p>	<p>7</p> <p>First Day of School (Gr 1-5, 7-8, 10-12+)</p>	<p>8</p> <p>First Day of School (K)</p>	9	10																																																																																											
<p>11</p> <p>PATRIOT DAY</p>	<p>12</p> <p>First Day of Early Childhood Programs</p> <p>School Board Regular Meeting @ DC, 5:30 p.m.</p>	<p>13</p>	<p>14</p>	<p>15</p> <p>HISPANIC HERITAGE MONTH BEGINS</p>	<p>16</p>	<p>17</p> <p>CONSTITUTION DAY</p>																																																																																											
18	19	20	21	22	23	24																																																																																											
HOMECOMING WEEK																																																																																																	
<p>25</p> <p>ROSH HASHANAH</p>	<p>26</p> <p>ROSH HASHANAH</p> <p>School Board Work Session @ DC, 5:30 p.m.</p>	<p>27</p> <p>ROSH HASHANAH</p>	<p>28</p>	<p>29</p>	<p>30</p>																																																																																												

➔ Detailed online events calendars for our schools/programs can be found at the district website, isd624.org. The calendars are up-to-date and subscribable.



Those who wish to follow the district's facilities projects, made possible by the community's support of the 2019 bond referendum, can find detailed updates and information at isd624.org/BuildingOurFuture.



624 FACT



- Area Learning Center (ALC)**
Oct. 27..... New Student Orientation, 6 p.m.
- Birch Lake**
Oct. 18..... PTA Meeting, 6 p.m.
- Central**
Oct. 12..... Lifetouch Picture Retake Day
- Lakeaires**
Oct. 13..... Lifetouch Student Picture Retakes
Oct. 24..... PTO Meeting, 6 p.m.
- Lincoln**
Oct. 13..... Lifetouch Picture Retake Day
- Oneka**
Oct. 11..... Lifetouch Picture Retake Day

- Otter Lake**
Oct. 29..... Bear Scare Run, 9 a.m.
- Sunrise Park**
Oct. 18..... Picture Retake Day
- WBLAHS - North Campus**
Oct. 13..... Lifetouch Picture Retakes
Oct. 25..... North Choir Concert @ South Campus, 7 p.m.
- WBLAHS - South Campus**
Oct. 6..... NHS Induction
Oct. 13..... Lifetouch Retakes
Oct. 18..... Senior Panoramic Photo
Oct. 27..... South Choir Concert, 7 p.m.

OCTOBER '22



SUNDAY

MONDAY

TUESDAY

WEDNESDAY

THURSDAY

FRIDAY

SATURDAY

SEPTEMBER 2022
 S M T W T F S
 1 2 3
 4 5 6 7 8 9 10
 11 12 13 14 15 16 17
 18 19 20 21 22 23 24
 25 26 27 28 29 30

NOVEMBER 2022
 S M T W T F S
 1 2 3 4 5
 6 7 8 9 10 11 12
 13 14 15 16 17 18 19
 20 21 22 23 24 25 26
 27 28 29 30

NATIONAL PRINCIPALS MONTH

1

2

NATIONAL CUSTODIAL WORKER DAY

3

4

YOM KIPPUR

5

YOM KIPPUR
 WORLD TEACHERS DAY

6

7

8

9

10

INDIGENOUS PEOPLES DAY

School Board Regular Meeting @ DC, 5:30 p.m.

11

12

13

14

15

HISPANIC HERITAGE MONTH ENDS

NATIONAL SCHOOL LUNCH WEEK

16

NATIONAL BOSS'S DAY

17

18

19

No School

20

LIGHTS ON AFTERSCHOOL

No School
 Education Minnesota Conference

21

No School
 Education Minnesota Conference

22

NATIONAL SAFE SCHOOLS WEEK / NATIONAL SCHOOL BUS SAFETY WEEK

23

24

School Board Work Session @ DC, 5:30 p.m.

25

26

27

28

29

30

31

HALLOWEEN

No School for EC-5 only

➔ Detailed online events calendars for our schools/programs can be found at the district website, isd624.org. The calendars are up-to-date and subscribable.

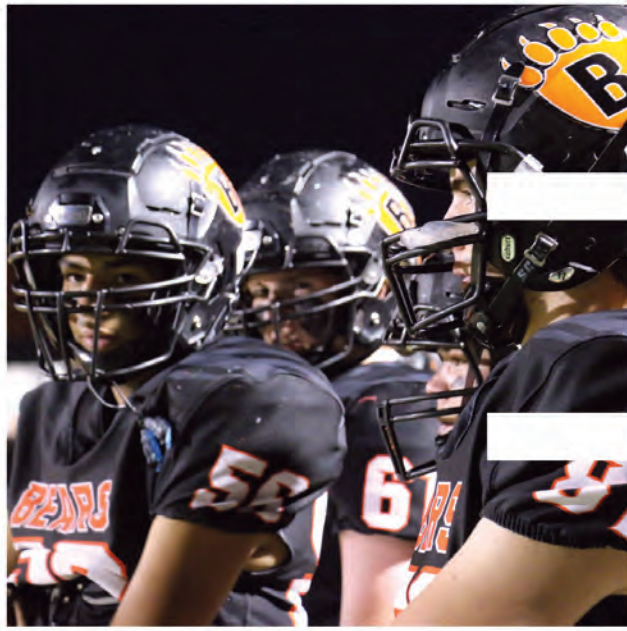
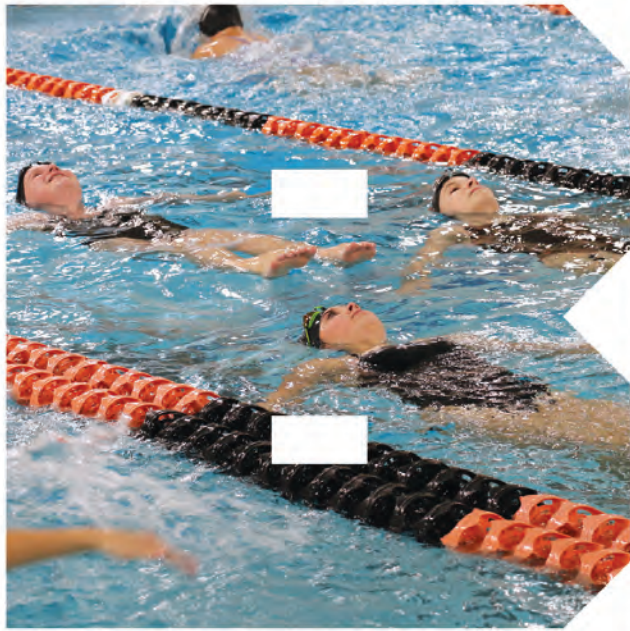

White Bear Lake Area Schools has a capital projects levy renewal question on the Nov. 8 ballot. The funds will be used for safety and security; technology and related services; textbooks, curriculum materials and equipment, and musical instruments; and transportation.



624 FACT



Birch Lake

- Nov. 11 PTA Bingo for Books, 6 p.m.
- Nov. 15..... PTA Meeting, 6 p.m.

Lakeaires

- Nov. 28PTO Meeting, 6 p.m.

WBLAHS - North Campus

- Nov. 11, 17-19 High School Fall Musical, 7 p.m.
- Nov. 12.....High School Fall Musical, 2 p.m. & 7 p.m.
- Nov. 21..... North Orchestra @ South Campus, 7 p.m.
- Nov. 29 North/South Band Concert @ DC Aud., 7 p.m.

WBLAHS - South Campus

- Nov. 11, 17-19 High School Fall Musical @ North Campus, 7 p.m.
- Nov. 12..... High School Fall Musical @ North Campus, 2 p.m. & 7 p.m.
- Nov. 22 South Orchestra, 7 p.m.
- Nov. 29 North/South Band Concert @ DC Aud., 7 p.m.

NOVEMBER '22

SUNDAY	MONDAY	TUESDAY	WEDNESDAY	THURSDAY	FRIDAY	SATURDAY																																																																																																																
		1	2	3	4 End of First Quarter	5																																																																																																																
	NATIONAL NATIVE AMERICAN HERITAGE MONTH																																																																																																																					
6 DAYLIGHT SAVING ENDS	7 No School EC-12+ Conferences	8 No School ELECTION DAY District-related ballot item: Capital Projects Levy Renewal	9	10	11 VETERANS DAY High School Fall Musical @ North Campus, 7 p.m.	12 High School Fall Musical @ North Campus, 2 & 7 p.m.																																																																																																																
NATIONAL SCHOOL PSYCHOLOGY WEEK																																																																																																																						
13	14 School Board Regular Meeting @ DC, 5:30 p.m.	15	16 EDUCATION SUPPORT PROFESSIONALS DAY Coffee with Dr. K @ Downtown WBL Caribou Coffee, 7:30-8:30 a.m. (Community Event)	17 NATIONAL PARENTAL INVOLVEMENT DAY EC-12+ Conferences High School Fall Musical @ North Campus, 7 p.m.	18 High School Fall Musical @ North Campus, 7 p.m.	19 High School Fall Musical @ North Campus, 7 p.m.																																																																																																																
AMERICAN EDUCATION WEEK / GEOGRAPHY AWARENESS WEEK																																																																																																																						
20	21	22	23 No School	24 THANKSGIVING DAY No School District Offices Closed	25 No School District Offices Closed	26																																																																																																																
THANKSGIVING BREAK																																																																																																																						
27	28 School Board Work Session @ DC, 5:30 p.m.	29	30	<table border="1"> <thead> <tr> <th colspan="7">OCTOBER 2022</th> <th colspan="7">DECEMBER 2022</th> </tr> <tr> <th>S</th><th>M</th><th>T</th><th>W</th><th>T</th><th>F</th><th>S</th> <th>S</th><th>M</th><th>T</th><th>W</th><th>T</th><th>F</th><th>S</th> </tr> </thead> <tbody> <tr> <td></td><td></td><td></td><td></td><td></td><td></td><td>1</td> <td></td><td></td><td></td><td></td><td></td><td>1</td><td>2</td><td>3</td> </tr> <tr> <td>2</td><td>3</td><td>4</td><td>5</td><td>6</td><td>7</td><td>8</td> <td>4</td><td>5</td><td>6</td><td>7</td><td>8</td><td>9</td><td>10</td> </tr> <tr> <td>9</td><td>10</td><td>11</td><td>12</td><td>13</td><td>14</td><td>15</td> <td>11</td><td>12</td><td>13</td><td>14</td><td>15</td><td>16</td><td>17</td> </tr> <tr> <td>16</td><td>17</td><td>18</td><td>19</td><td>20</td><td>21</td><td>22</td> <td>18</td><td>19</td><td>20</td><td>21</td><td>22</td><td>23</td><td>24</td> </tr> <tr> <td>23</td><td>24</td><td>25</td><td>26</td><td>27</td><td>28</td><td>29</td> <td>25</td><td>26</td><td>27</td><td>28</td><td>29</td><td>30</td><td>31</td> </tr> <tr> <td>30</td><td></td><td></td><td></td><td></td><td></td><td></td> <td></td><td></td><td></td><td></td><td></td><td></td><td></td> </tr> </tbody> </table>		OCTOBER 2022							DECEMBER 2022							S	M	T	W	T	F	S	S	M	T	W	T	F	S							1						1	2	3	2	3	4	5	6	7	8	4	5	6	7	8	9	10	9	10	11	12	13	14	15	11	12	13	14	15	16	17	16	17	18	19	20	21	22	18	19	20	21	22	23	24	23	24	25	26	27	28	29	25	26	27	28	29	30	31	30													
OCTOBER 2022							DECEMBER 2022																																																																																																															
S	M	T	W	T	F	S	S	M	T	W	T	F	S																																																																																																									
						1						1	2	3																																																																																																								
2	3	4	5	6	7	8	4	5	6	7	8	9	10																																																																																																									
9	10	11	12	13	14	15	11	12	13	14	15	16	17																																																																																																									
16	17	18	19	20	21	22	18	19	20	21	22	23	24																																																																																																									
23	24	25	26	27	28	29	25	26	27	28	29	30	31																																																																																																									
30																																																																																																																						

➔ Detailed online events calendars for our schools/programs can be found at the district website, isd624.org. The calendars are up-to-date and subscribable.



The Support Hub is available to all families and serves as a place for them to access information such as crisis services, basic needs, mental health and well-being, physical health, racial justice, social emotional learning and more. The Support Hub is available online at www.isd624.org/support-hub.



624 FACT



Birch Lake

Dec. 20 PTA Meeting, 6 p.m.

Central

Dec. 6 Gr 6 Choir Concert, 6:30 p.m.; Gr 7 Choir Concert, 8 p.m.

Dec. 8 Gr 8 Choir Concert, 7 p.m.

Dec. 15 Gr 6 & 7 Orchestra Concert, 6:30 p.m.

Dec. 15 Gr 8 Orchestra & North Campus Ensemble, 8 p.m.

Sunrise Park

Dec. 15 Gr 6 Choir Concert @ SC, 6:30 p.m.; Gr 7 & 8 Choir Concert @ SC, 8 p.m.

WBLAHS - North Campus

Dec. 1 North/South Jazz Concert @ South Campus, 7 p.m.

Dec. 12 North Campus Choir Concert @ South Campus, 7 p.m.

Dec. 15 Gr 8 CMS Orchestra & North Campus Ensemble @ DC Auditorium, 8 p.m.

WBLAHS - South Campus

Dec. 1 North/South Jazz Concert, 7 p.m.

Dec. 13 South Campus Choir Concert, 7 p.m.

DECEMBER '22

SUNDAY	MONDAY	TUESDAY	WEDNESDAY	THURSDAY	FRIDAY	SATURDAY																																																																																				
<p>NOVEMBER 2022</p> <table border="1"> <tr><td>S</td><td>M</td><td>T</td><td>W</td><td>T</td><td>F</td><td>S</td></tr> <tr><td></td><td>1</td><td>2</td><td>3</td><td>4</td><td>5</td><td></td></tr> <tr><td>6</td><td>7</td><td>8</td><td>9</td><td>10</td><td>11</td><td>12</td></tr> <tr><td>13</td><td>14</td><td>15</td><td>16</td><td>17</td><td>18</td><td>19</td></tr> <tr><td>20</td><td>21</td><td>22</td><td>23</td><td>24</td><td>25</td><td>26</td></tr> <tr><td>27</td><td>28</td><td>29</td><td>30</td><td></td><td></td><td></td></tr> </table>	S	M	T	W	T	F	S		1	2	3	4	5		6	7	8	9	10	11	12	13	14	15	16	17	18	19	20	21	22	23	24	25	26	27	28	29	30				<p>JANUARY 2023</p> <table border="1"> <tr><td>S</td><td>M</td><td>T</td><td>W</td><td>T</td><td>F</td><td>S</td></tr> <tr><td>1</td><td>2</td><td>3</td><td>4</td><td>5</td><td>6</td><td>7</td></tr> <tr><td>8</td><td>9</td><td>10</td><td>11</td><td>12</td><td>13</td><td>14</td></tr> <tr><td>15</td><td>16</td><td>17</td><td>18</td><td>19</td><td>20</td><td>21</td></tr> <tr><td>22</td><td>23</td><td>24</td><td>25</td><td>26</td><td>27</td><td>28</td></tr> <tr><td>29</td><td>30</td><td>31</td><td></td><td></td><td></td><td></td></tr> </table>	S	M	T	W	T	F	S	1	2	3	4	5	6	7	8	9	10	11	12	13	14	15	16	17	18	19	20	21	22	23	24	25	26	27	28	29	30	31							1	2	3
S	M	T	W	T	F	S																																																																																				
	1	2	3	4	5																																																																																					
6	7	8	9	10	11	12																																																																																				
13	14	15	16	17	18	19																																																																																				
20	21	22	23	24	25	26																																																																																				
27	28	29	30																																																																																							
S	M	T	W	T	F	S																																																																																				
1	2	3	4	5	6	7																																																																																				
8	9	10	11	12	13	14																																																																																				
15	16	17	18	19	20	21																																																																																				
22	23	24	25	26	27	28																																																																																				
29	30	31																																																																																								
4	5	6	7	8 HANUKKAH STARTS	9	10 Band Gr 7-12 Local Solo/ Ensemble Contest @ South Campus																																																																																				
11	12 School Board Regular Meeting @ DC, 5:30 p.m. Gr 7-12 Band Chamber Concert, 6 & 7 p.m.	13	14	15	16	17																																																																																				
18	19	20	21 No School	22 No School	23 No School District Offices Closed	24 CHRISTMAS EVE																																																																																				
25 CHRISTMAS DAY	26 No School District Offices Closed	27 No School	28 No School District Offices Closed	29 No School District Offices Closed	30 No School District Offices Closed	31																																																																																				
WINTER BREAK																																																																																										
WINTER BREAK																																																																																										

➔ Detailed online events calendars for our schools/programs can be found at the district website, isd624.org. The calendars are up-to-date and subscribable.



When kindergartners officially enroll in the district, they receive a Kindergarten Welcome Packet, including a special "I'm a Bear" t-shirt!



624 FACT



Area Learning Center (ALC)

Jan. 19.... New Student Orientation, 6 p.m.

Birch Lake

Jan. 13..... Open Gym, 5 p.m.
Jan. 17..... PTA Meeting, 6 p.m.

Central

Jan. 10..... Gr 8 Band/Jazz & North Winds Concert, 7 p.m.
Jan. 12..... Gr 6 & 7 Band Concert, 7 p.m.

Lakeaires

Jan. 30..... PTO Meeting, 6 p.m.

Sunrise Park

Jan. 17..... Gr 6 & 7 & Jazz Bands @ DC Aud., 6:30 p.m.
Jan. 17..... Gr 6 & 7 Orchestra @ DC Aud., 8 p.m.
Jan. 19..... Gr 8 Orchestra & South Ensemble @ DC Aud., 6:30 p.m.

Jan. 19..... Gr 8 Band & Wind Ensemble @ DC Aud., 8 p.m.

WBLAHS - North Campus

Jan. 4..... Registration Info Night, 6 p.m.
Jan. 10..... Gr 8 CMS Band/Jazz & North Winds Concert @ DC Aud., 7 p.m.
Jan. 24..... North & South Chamber Orchestras @ South Campus, 7 p.m.

WBLAHS - South Campus

Jan. 5..... Parent Registration Night, 6 p.m.
Jan. 17..... SPMS Gr 6 & 7, & Jazz Bands @ DC Aud., 6:30 p.m.
Jan. 19.... Gr 8 SPMS Orchestra & Ensemble @ DC Aud., 6:30 p.m.
Jan. 19... Gr 8 SPMS Band & Wind Ensemble @ DC Aud., 8 p.m.
Jan. 24..... North & South Chamber Orchestras, 7 p.m.

JANUARY '23

SUNDAY	MONDAY	TUESDAY	WEDNESDAY	THURSDAY	FRIDAY	SATURDAY
1 NEW YEAR'S DAY	2 No School District Offices Closed	3	4	5	6	7
	WINTER BREAK					
8	9 School Board Regular Meeting @ DC, 5:30 p.m.	10	11	12	13	14
15	16 MARTIN LUTHER KING JR. DAY No School District Offices Closed	17	18	19	20	21
22	23 School Board Work Session @ DC, 5:30 p.m.	24	25 End of Second Quarter/ First Semester	26 No School	27 No School	28
29	30	31				

DECEMBER 2022

S	M	T	W	T	F	S
				1	2	3
4	5	6	7	8	9	10
11	12	13	14	15	16	17
18	19	20	21	22	23	24
25	26	27	28	29	30	31

FEBRUARY 2023

S	M	T	W	T	F	S
				1	2	3
4	5	6	7	8	9	10
11	12	13	14	15	16	17
18	19	20	21	22	23	24
25	26	27	28			

**WELCOME TO
WHITE
BEAR**
JANUARY 2023
ACTIVITIES

Get to know White Bear Lake Area Schools! While parents are welcome to visit our schools at any time, there are several special opportunities in January for families to learn more about our schools! Find additional information in a highlight at ISD624.ORG

➔ Detailed online events calendars for our schools/programs can be found at the district website, isd624.org. The calendars are up-to-date and subscribable.



Almost 700 senior community members (age 65+) who live in the District participate in the Senior Lifetime Activities Pass program and enjoy complimentary admission to school activities to cheer on the Bears.



624 FACT



Birch Lake

Feb. 17..... PTA Parents Night Out, 5:30 p.m.
 Feb. 21..... PTA Meeting, 6 p.m.

Lakeaires

Feb. 27..... PTO Meeting, 6 p.m.

Otter Lake

Feb. 3..... Bingo Night, 5 p.m.

WBLAHS - North Campus

Feb. 6..... SEC Music Festival @ East Ridge High School
 Feb. 25..... 41st Annual Night Club Event
 Feb. 28..... Vocal/Solo/Ensemble Encore Recital @ South Campus, 7 p.m.

WBLAHS - South Campus

Feb. 6..... SEC Music Festival @ East Ridge High School
 Feb. 7..... PSEO Parent Night, 6 p.m.
 Feb. 23..... South Orchestra Concert, 7 p.m.
 Feb. 25..... 41st Annual Night Club Event
 Feb. 28..... Vocal/Solo/Ensemble Encore Recital, 7 p.m.

FEBRUARY '23



SUNDAY	MONDAY	TUESDAY	WEDNESDAY	THURSDAY	FRIDAY	SATURDAY
		BLACK HISTORY MONTH MINNESOTA SCHOOL BOARD RECOGNITION MONTH	1	2	3	4
5	6	7 EC-5 Conferences	8 Coffee with Dr. K @ Downtown WBL @ Caribou Coffee, Noon-1 p.m. (Community Event)	9	10 No School for EC-5 only	11
NATIONAL SCHOOL COUNSELING WEEK						
12	13 NATIONAL AFRICAN AMERICAN PARENT INVOLVEMENT DAY School Board Regular Meeting @ DC, 5:30 p.m.	14 VALENTINE'S DAY DAY TO HONOR AND REMEMBER MISSING AND MURDERED INDIGENOUS WOMEN, GIRLS AND 2-SPIRIT PEOPLE	15 Two hour late start - Gr 6-12+ Only	16 EC-5 Conferences	17 NATIONAL PTA FOUNDERS' DAY	18
19	20 PRESIDENTS' DAY No School District Offices Closed	21 MARDI GRAS	22	23	24	25 41st Annual Night Club Event (WBLAHS event)
26	27 School Board Work Session @ DC, 5:30 p.m.	28			JANUARY 2023 S M T W T F S 1 2 3 4 5 6 7 8 9 10 11 12 13 14 15 16 17 18 19 20 21 22 23 24 25 26 27 28 29 30 31	MARCH 2023 S M T W T F S 1 2 3 4 5 6 7 8 9 10 11 12 13 14 15 16 17 18 19 20 21 22 23 24 25 26 27 28 29 30 31

➔ Detailed online events calendars for our schools/programs can be found at the district website, isd624.org. The calendars are up-to-date and subscribable.



Families can request that a district staff member call them through the use of an interpreter who speaks the language they speak. Information about how to make the request can be found in text and audio translations, in all languages spoken by students in the district, on the district website.



624 FACT



Area Learning Center (ALC)
Mar. 30.... New Student Orientation, 6 p.m.

Birch Lake
Mar. 21..... PTA Meeting, 6 p.m.
Mar. 24..... PTA Open Gym, 5 p.m.

Central
Mar. 2Honor Orchestra Concert
@ South Campus, 6:30 p.m.

Lakeaires
Mar. 27..... PTO Meeting, 6 p.m.

Otter Lake
Mar. 24..... Carnival, 3:30 p.m.

Sunrise Park
Mar. 2Honor Orchestra Concert
@ South Campus, 6:30 p.m.

WBLAHS - North Campus
Mar. 2Honor Orchestra Concert
@ South Campus, 6:30 p.m.
Mar. 30.....WBLAHS Band Concert
@ St. Andrew's Church, 7 p.m.

WBLAHS - South Campus
Mar. 30.....WBLAHS Band Concert
@ St. Andrew's Church, 7 p.m.

MARCH '23



SUNDAY

MONDAY

TUESDAY

WEDNESDAY

THURSDAY

FRIDAY

SATURDAY

FEBRUARY 2023
S M T W T F S
1 2 3 4
5 6 7 8 9 10 11
12 13 14 15 16 17 18
19 20 21 22 23 24 25
26 27 28

APRIL 2023
S M T W T F S
1
2 3 4 5 6 7 8
9 10 11 12 13 14 15
16 17 18 19 20 21 22
23 24 25 26 27 28 29
30

NATIONAL NUTRITION MONTH
MUSIC IN OUR SCHOOLS MONTH
WOMEN'S HISTORY MONTH

1

2

READ ACROSS AMERICA DAY

3

EMPLOYEE APPRECIATION DAY

4

5

6

No School

7

No School

8

No School

9

No School

10

No School

11

SPRING BREAK / NATIONAL SCHOOL BREAKFAST WEEK

12

DAYLIGHT SAVING STARTS

13

School Board Regular Meeting @ DC, 5:30 p.m.

14

15

16

17

ST. PATRICK'S DAY

18

19

20

21

22

RAMADAN BEGINS
Two hour late start - Gr 6-12+ Only

23

24

North Elementary Schools Orchestra Lock-In @ South Campus, 2:30 p.m.

25

26

27

School Board Work Session @ DC, 5:30 p.m.

28

29

30

6-12+ Conferences

31

South Elementary Schools Orchestra Lock-In @ South Campus, 2:30 p.m.

➔ Detailed online events calendars for our schools/programs can be found at the district website, isd624.org. The calendars are up-to-date and subscribable.



The White Bear Lake Area Educational Foundation has been providing support for our students and educators since 1993. Their mission is to enhance the White Bear Lake Area School District's ability to provide excellence in education for all students.



624 FACT



- Birch Lake**
Apr. 18 PTA Meeting, 6 p.m.
- Central**
Apr. 25 District Night of Chamber Orchestra Concert, 7 p.m.
Apr. 27-28 MS Musical @ DC Aud., 7 p.m.
Apr. 29 MS Musical @ DC Aud., 2 p.m.
- Lakeaires**
Apr. 24 PTO Meeting, 6 p.m.
- Sunrise Park**
Apr. 27-28 MS Musical @ DC Aud., 7 p.m.
Apr. 29 MS Musical @ DC Aud., 2 p.m.
- WBLAHS - North Campus**
Apr. 3 WBLAHS Choir Concert @ St. Andrew's Church, 7 p.m.
Apr. 25 District Night of Chamber Orchestra Concert, 7 p.m.
- WBLAHS - South Campus**
Apr. 3 WBLAHS Choir Concert @ St. Andrew's Church, 7 p.m.



APRIL 23

SUNDAY

MONDAY

TUESDAY

WEDNESDAY

THURSDAY

FRIDAY

SATURDAY

MARCH 2023

S	M	T	W	T	F	S
		1	2	3	4	
5	6	7	8	9	10	11
12	13	14	15	16	17	18
19	20	21	22	23	24	25
26	27	28	29	30	31	

MAY 2023

S	M	T	W	T	F	S
	1	2	3	4	5	6
7	8	9	10	11	12	13
14	15	16	17	18	19	20
21	22	23	24	25	26	27
28	29	30	31			

NATIONAL POETRY MONTH
MATH AND STATISTICS AWARENESS MONTH

1
APRIL FOOLS' DAY

2

3

4

6-12+ Conferences

5

PASSOVER BEGINS
PARAPROFESSIONAL APPRECIATION DAY

6

End of Third Quarter
Elementary Orchestra Concert @ South Campus, 6 & 7 p.m.

7

GOOD FRIDAY
No School

8

ASSISTANT PRINCIPALS WEEK

9

EASTER

10

School Board Regular Meeting @ DC, 5:30 p.m.

11

Elementary Orchestra Concert @ South Campus, 6 & 7 p.m.

12

13

14

15

16

17

18

19

20

21

22

EARTH DAY

23

24

No School
School Board Work Session @ DC, 5:30 p.m.

25

NATIONAL LIBRARY WORKERS' DAY

26

ADMINISTRATIVE PROFESSIONALS DAY

27

Middle School Musical @ DC Aud., 7 p.m.

28

NATIONAL ARBOR DAY
Middle School Musical @ DC Aud., 7 p.m.

29

Middle School Musical @ DC Aud., 2 p.m.

30

NATIONAL LIBRARY WEEK / ADMINISTRATIVE PROFESSIONALS WEEK

➔ Detailed online events calendars for our schools/programs can be found at the district website, isd624.org. The calendars are up-to-date and subscribable.

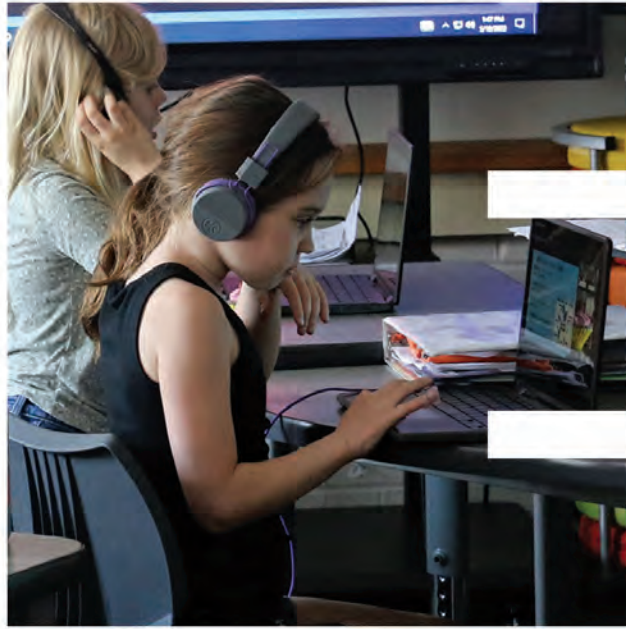
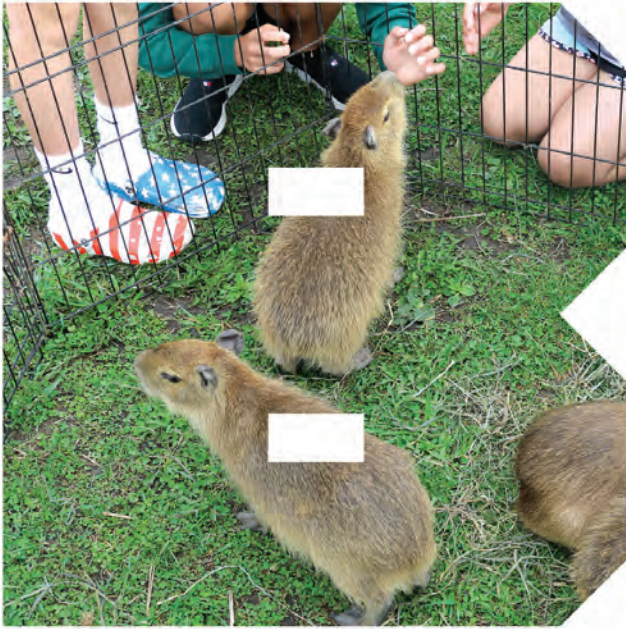

White Bear Lake Area High School students have the opportunity to choose from more than 50 college credit courses through Advanced Placement, College in the Schools, and Project Lead the Way STEM offerings. Career Pathways courses also prepare students for their futures.



624 FACT



Birch Lake

May 16 PTA Meeting, 6 p.m.

Central

May 2... Gr 6 & 7 Orchestra Concert, 7 p.m.
 May 8..... Night of Jazz @ DC Aud., 7 p.m.
 May 9.....Gr 8 Band & Orchestra Concert, 7 p.m.
 May 11 Gr 6 & 7 Band Concert, 7 p.m.
 May 23 Choir Concert, Gr 6, 6:30 p.m.; Gr 7, 8 p.m.
 May 25 Gr 8 Choir Concert, 6:30 p.m.

Lakeaires

May 22 PTO Meeting, 6 p.m.

Sunrise Park

May 8..... Night of Jazz @ DC Aud., 7 p.m.
 May 9..... Band & Orchestra @ SC; Gr 6, 6:30 p.m.; Gr 7, 8 p.m.
 May 11Gr 8 Band & Orchestra & Jazz Concert @ SC, 7 p.m.

May 23 ...Gr 6 Choir Concert @ SC, 6:30 p.m.
 May 24 Awards Night @ DC Aud., 7 p.m.
 May 25 ..Gr 7 & 8 Choir Concert @ SC, 7 p.m.

WBLAHS - North Campus

May 4..North Band Concert @ SC, 6:30 p.m.
 May 8..... Night of Jazz @ DC Aud., 7 p.m.
 May 10Awards Night, 6 p.m.
 May 24 Choir Concert @ SC, 7 p.m.
 May 30 Orchestra Concert @ SC, 7 p.m.

WBLAHS - South Campus

May 1..... South Band Concert, 7 p.m.
 May 6.....WBLAHS Prom
 May 8..... Night of Jazz @ DC Aud., 7 p.m.
 May 12-13 Mariners Show, 7 p.m.
 May 17South Campus Awards & Scholarship Event, 6 p.m.
 May 22 South Orchestra Concert, 7 p.m.
 May 25Choir Concert, 8 p.m.

MAY '23



SUNDAY MONDAY TUESDAY WEDNESDAY THURSDAY FRIDAY SATURDAY

	1 PRINCIPALS DAY	2 TEACHER APPRECIATION DAY Coffee with Dr. K @ Downtown WBL Caribou Coffee, 4-5 p.m. (Community Event)	3	4	5 CINCO DE MAYO SCHOOL LUNCH HERO DAY	6																																																																																																		
7	8 District Night of Jazz @ DC, 7 p.m. School Board Regular Meeting @ DC, 5:30 p.m.	9	10 NATIONAL SCHOOL NURSE DAY	11	12	13																																																																																																		
TEACHER APPRECIATION WEEK																																																																																																								
14	15	16 Orchestra Jamboree @ Aldrich Arena, 6:30 p.m.	17 Two hour late start - Gr 6-12+ Only	18	19	20 ARMED FORCES DAY																																																																																																		
21 EID AL-FITR	22 EID AL-FITR School Board Work Session @ DC, 5:30 p.m.	23	24	25	26	27																																																																																																		
28	29 MEMORIAL DAY No School District Offices Closed	30	31		<p>APRIL 2023</p> <table border="1"> <tr><td>S</td><td>M</td><td>T</td><td>W</td><td>T</td><td>F</td><td>S</td></tr> <tr><td></td><td></td><td></td><td></td><td></td><td></td><td>1</td></tr> <tr><td>2</td><td>3</td><td>4</td><td>5</td><td>6</td><td>7</td><td>8</td></tr> <tr><td>9</td><td>10</td><td>11</td><td>12</td><td>13</td><td>14</td><td>15</td></tr> <tr><td>16</td><td>17</td><td>18</td><td>19</td><td>20</td><td>21</td><td>22</td></tr> <tr><td>23</td><td>24</td><td>25</td><td>26</td><td>27</td><td>28</td><td>29</td></tr> <tr><td>30</td><td></td><td></td><td></td><td></td><td></td><td></td></tr> </table>	S	M	T	W	T	F	S							1	2	3	4	5	6	7	8	9	10	11	12	13	14	15	16	17	18	19	20	21	22	23	24	25	26	27	28	29	30							<p>JUNE 2023</p> <table border="1"> <tr><td>S</td><td>M</td><td>T</td><td>W</td><td>T</td><td>F</td><td>S</td></tr> <tr><td></td><td></td><td></td><td></td><td></td><td></td><td>1</td></tr> <tr><td>2</td><td>3</td><td>4</td><td>5</td><td>6</td><td>7</td><td>8</td></tr> <tr><td>9</td><td>10</td><td>11</td><td>12</td><td>13</td><td>14</td><td>15</td></tr> <tr><td>16</td><td>17</td><td>18</td><td>19</td><td>20</td><td>21</td><td>22</td></tr> <tr><td>23</td><td>24</td><td>25</td><td>26</td><td>27</td><td>28</td><td>29</td></tr> <tr><td>30</td><td></td><td></td><td></td><td></td><td></td><td></td></tr> </table>	S	M	T	W	T	F	S							1	2	3	4	5	6	7	8	9	10	11	12	13	14	15	16	17	18	19	20	21	22	23	24	25	26	27	28	29	30						
S	M	T	W	T	F	S																																																																																																		
						1																																																																																																		
2	3	4	5	6	7	8																																																																																																		
9	10	11	12	13	14	15																																																																																																		
16	17	18	19	20	21	22																																																																																																		
23	24	25	26	27	28	29																																																																																																		
30																																																																																																								
S	M	T	W	T	F	S																																																																																																		
						1																																																																																																		
2	3	4	5	6	7	8																																																																																																		
9	10	11	12	13	14	15																																																																																																		
16	17	18	19	20	21	22																																																																																																		
23	24	25	26	27	28	29																																																																																																		
30																																																																																																								

➔ Detailed online events calendars for our schools/programs can be found at the district website, isd624.org. The calendars are up-to-date and subscribable.



Students in all of our elementary schools receive water safety lessons during the school year at the White Bear Lake Area Schools YMCA Aquatics Center.



624 FACT



-
- Area Learning Center (ALC)**
June 8 Graduation @ South Campus, 6:30 p.m.
 - Birch Lake**
June 5 PTA Color Run, Noon
 - Lakeaires**
June 26 PTO Meeting, 6:30 p.m.
 - WBLAHS - South Campus**
June 9 WBLAHS Graduation @ Aldrich Arena

JUNE '23



SUNDAY

MONDAY

TUESDAY

WEDNESDAY

THURSDAY

FRIDAY

SATURDAY

MAY 2023

S	M	T	W	T	F	S
	1	2	3	4	5	6
7	8	9	10	11	12	13
14	15	16	17	18	19	20
21	22	23	24	25	26	27
28	29	30	31			

JULY 2023

S	M	T	W	T	F	S
						1
2	3	4	5	6	7	8
9	10	11	12	13	14	15
16	17	18	19	20	21	22
23	24	25	26	27	28	29
30	31					

1

2

3

4

5

6

7

8

9

10

Transition Education
Center Graduation
@ DC Auditorium

ALC Graduation
@ South Campus

Last Day of School -
All Students

WBLAHS Graduation
@ Aldrich Arena

11

12

13

14

15

16

17

EC-12+ Work Day

School Board
Regular Meeting
@ DC, 5:30 p.m.

FLAG DAY

18

19

20

21

22

23

24

JUNETEENTH

25

26

27

28

29

30

EID AL-ADHA

EID AL-ADHA

➔ Detailed online events calendars for our schools/programs can be found at the district website, isd624.org. The calendars are up-to-date and subscribable.



Students and community members can find District pencils, Bear Paw decals, school supply lists and District information at the White Bear Lake Areas Schools' booth at Marketfest on Thursdays in June and July in downtown White Bear Lake.



624 FACT



JULY '23



SUNDAY	MONDAY	TUESDAY	WEDNESDAY	THURSDAY	FRIDAY	SATURDAY																																																																																				
<p>JUNE 2023</p> <table border="1"> <tr><td>S</td><td>M</td><td>T</td><td>W</td><td>T</td><td>F</td><td>S</td></tr> <tr><td></td><td></td><td></td><td>1</td><td>2</td><td>3</td><td></td></tr> <tr><td>4</td><td>5</td><td>6</td><td>7</td><td>8</td><td>9</td><td>10</td></tr> <tr><td>11</td><td>12</td><td>13</td><td>14</td><td>15</td><td>16</td><td>17</td></tr> <tr><td>18</td><td>19</td><td>20</td><td>21</td><td>22</td><td>23</td><td>24</td></tr> <tr><td>25</td><td>26</td><td>27</td><td>28</td><td>29</td><td>30</td><td></td></tr> </table>	S	M	T	W	T	F	S				1	2	3		4	5	6	7	8	9	10	11	12	13	14	15	16	17	18	19	20	21	22	23	24	25	26	27	28	29	30		<p>AUGUST 2023</p> <table border="1"> <tr><td>S</td><td>M</td><td>T</td><td>W</td><td>T</td><td>F</td><td>S</td></tr> <tr><td></td><td></td><td></td><td>1</td><td>2</td><td>3</td><td>4</td></tr> <tr><td>5</td><td>6</td><td>7</td><td>8</td><td>9</td><td>10</td><td>11</td></tr> <tr><td>12</td><td>13</td><td>14</td><td>15</td><td>16</td><td>17</td><td>18</td></tr> <tr><td>19</td><td>20</td><td>21</td><td>22</td><td>23</td><td>24</td><td>25</td></tr> <tr><td>26</td><td>27</td><td>28</td><td>29</td><td>30</td><td>31</td><td></td></tr> </table>	S	M	T	W	T	F	S				1	2	3	4	5	6	7	8	9	10	11	12	13	14	15	16	17	18	19	20	21	22	23	24	25	26	27	28	29	30	31						1
S	M	T	W	T	F	S																																																																																				
			1	2	3																																																																																					
4	5	6	7	8	9	10																																																																																				
11	12	13	14	15	16	17																																																																																				
18	19	20	21	22	23	24																																																																																				
25	26	27	28	29	30																																																																																					
S	M	T	W	T	F	S																																																																																				
			1	2	3	4																																																																																				
5	6	7	8	9	10	11																																																																																				
12	13	14	15	16	17	18																																																																																				
19	20	21	22	23	24	25																																																																																				
26	27	28	29	30	31																																																																																					
2	3	<p>4</p> <p>INDEPENDENCE DAY</p> <p>District Offices Closed</p>	5	6	7	8																																																																																				
9	<p>10</p> <p>School Board Regular Meeting @ DC, 5:30 p.m.</p>	11	12	13	14	15																																																																																				
16	17	18	19	20	21	22																																																																																				
23	24	25	26	27	28	29																																																																																				
30	31																																																																																									

➔ Detailed online events calendars for our schools/programs can be found at the district website, isd624.org. The calendars are up-to-date and subscribable.



White Bear Lake Area Schools has received Excellence in Financial Reporting awards from both the Association of School Business Officials and the Government Finance Officers Association for more than 20 years.



624 FACT





AUGUST '23

SUNDAY

MONDAY

TUESDAY

WEDNESDAY

THURSDAY

FRIDAY

SATURDAY

JULY 2023

S	M	T	W	T	F	S
						1
2	3	4	5	6	7	8
9	10	11	12	13	14	15
16	17	18	19	20	21	22
23	24	25	26	27	28	29
30	31					

SEPTEMBER 2023

S	M	T	W	T	F	S
						1 2
3	4	5	6	7	8	9
10	11	12	13	14	15	16
17	18	19	20	21	22	23
24	25	26	27	28	29	30

1 2 3 4 5

6 7 8 9 10 11 12

INTERNATIONAL DAY OF THE WORLD'S INDIGENOUS PEOPLES

13 14 15 16 17 18 19

School Board Regular Meeting @ DC, 5:30 p.m.

20 21 22 23 24 25 26

27 28 29 30 31

School Board Work Session @ DC, 5:30 p.m.

District Center Phone Numbers

For a complete staff directory, see the district website at isd624.org.

GENERAL DISTRICT INFORMATION.....651-407-7500

BUSINESS SERVICES.....651-407-7515
 Building Operations.....651-407-7533
 Finance651-407-7517
 Nutrition Services651-407-7524
 Transportation651-407-7538
 Bus Garage/Dispatch651-653-2734

CENSUS.....651-407-7551

COMMUNICATIONS.....651-407-7695

COMMUNITY SERVICES & RECREATION.....651-407-7501
 Adult Athletics.....651-407-7508
 Adult Enrichment.....651-653-3126
 Early Childhood651-653-3100
 Extended Day651-407-7511
 Facilities Scheduling.....651-407-7508
 Youth Activities651-407-7506
 Youth Development/Enrichment651-407-7544

ENROLLMENT.....651-407-7674

LANGUAGE SERVICES
 K-12 Latino651-407-7625
 Early Childhood Latino651-653-3157
 Hmong & Asian American.....651-407-7623

PERSONNEL/HUMAN RESOURCES.....651-407-7549

SCHOOL CLOSING HOTLINE.....651-407-7540

STUDENT SUPPORT SERVICES.....651-407-7553
 TDD.....651-407-7560

STUDENT RECORDS & TRANSCRIPTS.....651-407-7556

SUPERINTENDENT.....651-407-7563

TEACHING AND LEARNING.....651-407-7567
 Health Promotion651-407-7568
 Educational Equity and Achievement.....651-407-7683
 Gifted and Talented.....651-407-7581
 Curriculum651-407-7568
 Testing & Assessment651-407-7573
 Professional Learning
 Development and Curriculum.....651-407-7580

TECHNOLOGY.....651-407-7526
 Family Tech Line651-653-2600 x7637

WBLA EDUCATIONAL FOUNDATION.....651-407-7696
www.wblaef.org

District 624 School Board

- JESSICA ELLISON, Chair
- SCOTT ARCAND, Vice-Chair
- DEBORAH BELOYED, Treasurer
- ANGELA THOMPSON, Clerk
- KATHLEEN DANIELS
- MARGE NEWMASER
- CHRISTINA STREIFF OJI



STAY SOCIAL! Join White Bear Lake Area Schools' social media circles.





Elementary Schools

BIRCH LAKE

1616 Birch Lake Avenue
White Bear Lake, MN 55110
651-653-2776 / fax: 651-653-2778
Jonathan Luknic, Principal

LAKEAIRES

3963 Van Dyke Street
White Bear Lake, MN 55110
651-653-2809 / fax: 651-653-2811
Cary Krusemark, Principal

LINCOLN

1961 Sixth Street
White Bear Lake, MN 55110
651-653-2820 / fax: 651-653-2822
Brian Morris, Principal

**MATOSKA INTERNATIONAL
IB WORLD SCHOOL**

2530 Spruce Place
White Bear Lake, MN 55110
651-653-2847 / fax: 651-653-2849
John Leininger, Principal

NORTH STAR

15198 Forest Blvd North
Hugo, MN 55038
651-242-5500 / fax: 651-242-5515
Dan Schmidt, Principal

ONEKA

4888 Heritage Parkway North
Hugo, MN 55038
651-288-1800 / fax: 651-288-1899
Lori Mosser, Principal

OTTER LAKE

1401 County Road H2
White Bear Township, MN 55110
651-653-2831 / fax: 651-653-2833
Cynthia Mueller, Principal

VADNAIS HEIGHTS

3645 Centerville Road
Vadnais Heights, MN 55127
651-653-2858 / fax: 651-653-2860
Sara Svir, Principal

WILLOW LANE

3375 Willow Avenue
White Bear Lake, MN 55110
651-773-6170 / fax: 651-773-6176
Matt Menier, Principal



Middle Schools

CENTRAL MIDDLE SCHOOL

4857 Bloom Avenue
White Bear Lake, MN 55110
651-653-2888 / fax: 651-653-2885
Cathryn Peterson, Principal
Robert Brewer, Associate Principal
Breanna Peloquin, Dean of Students

SUNRISE PARK MIDDLE SCHOOL

2399 Cedar Avenue
White Bear Lake, MN 55110
651-653-2700 / fax: 651-653-2716
Christina Pierre, Principal
Ryan Clark, Associate Principal
Lonal Van, Dean of Students



High School

WBLAHS - NORTH CAMPUS (grades 9-10)

5045 Division Ave
White Bear Lake, MN 55110
651-653-2920 / fax: 651-653-2630
Angela Nelson, Principal
Dion Harriman, Associate Principal
Nathaniel Beulah, Associate Principal
Joe Held, Interim Associate Principal
Brian Peloquin, Activities Director (9-12)
Adrian Turner, Assistant Activities Director (9-12)

WBLAHS - SOUTH CAMPUS (grades 11-12)

3551 McKnight Road
White Bear Lake, MN 55110
651-773-6200 / fax: 651-773-6215
Don Bosch, Principal
Carrie Barth, Associate Principal
Matt Young, Associate Principal
Brian Peloquin, Activities Director (9-12)
Adrian Turner, Assistant Activities Director (9-12)

WBL AREA LEARNING CENTER

2449 Orchard Lane
White Bear Lake, MN 55110
651-773-6400 / fax: 651-773-6402
Gretchen Harriman, Principal



Other Sites

DISTRICT CENTER OFFICES

4855 Bloom Avenue
White Bear Lake, MN 55110
651-407-7500
Dr. Wayne A. Kazmierczak, Superintendent

EARLY CHILDHOOD PROGRAM

- Normandy Park Education Center
2482 East Cty Rd F, White Bear Lake
- Tamarack Nature Center
5287 Otter Lake Rd, White Bear Township
- Early Childhood Programs are located at district Elementary buildings as well.
Angela Drange, Assistant Director of Student Support Services ECSE
Darcy Rodriguez, Early Childhood Coordinator

WHITE BEAR AREA SENIOR PROGRAM

2482 East County Rd F
White Bear Lake, MN 55110
651-653-3121 / fax: 651-653-3155
Jon Anderson, Coordinator

TRANSITION EDUCATION CENTER

13497 Fenway Blvd Circle N
Hugo, MN 55038
651-773-6051 / fax: 651-773-6052
Sara Derby, Supervisor



WHITE BEAR LAKE AREA SCHOOL
DISTRICT ISD#624
4855 BLOOM AVENUE
WHITE BEAR LAKE, MN 55110



FOLLOW DR. K /DRK_ISD624

WHITE BEAR LAKE AREA SCHOOL DISTRICT (ISD#624)
DR. WAYNE A. KAZMIERCZAK, SUPERINTENDENT
4855 BLOOM AVENUE, WHITE BEAR LAKE, MN 55110

Equity Commitment

To nurture the whole student, we disrupt systemic inequities by recognizing, honoring, and embracing all cultures with humility and respect.

4-Way Equity Decision Making Protocol:

- » How does this help to provide opportunities to students who have been marginalized within the system in the past?
- » How does this help to ensure equitable access for all?
- » How does this help to eliminate barriers based on race/ethnicity, gender, disability, age, or other protected groups?
- » How does this ensure that the same rigorous standards for academic performance exist for all students?

Mission

The mission of the White Bear Lake Area School District, the community at the forefront of educational excellence, honoring our legacy and courageously building the future, is to ensure each student realizes their unique talents and abilities, and makes meaningful contributions with local and global impact through a vital system distinguished by:

- » Students who design and create their own future
- » A culture that respects diverse people and ideas
- » Safe, nurturing and inspiring experiences
- » Exceptional staff and families committed to student success
- » Abundant and engaged community partners

Stay Connected

• **COMMUNITY E-NEWSLETTER**

Watch your email inbox for the Community e-Newsletter, sent to parents and community members weekly throughout the school year. The text edition covers student and staff successes, school and Community Education offerings, and School Board proceedings. The video edition showcases district and program video highlights.

• **SOCIAL MEDIA**

Join White Bear Lake Area Schools' social media circles.





Core Values

The White Bear Lake Area School District builds quality lives and strong communities through:

- » compassion
- » integrity
- » respect
- » responsibility
- » service



 /isd624  /isd624  /isd624

Leading minds to learning, hearts to compassion, and lives to community service.

THE WHITE BEAR LAKE AREA SCHOOL DISTRICT SERVES THE COMMUNITIES OF BIRCHWOOD, GEM LAKE, HUGO, LINO LAKES, LITTLE CANADA, MAPLEWOOD, NORTH OAKS, VADNAIS HEIGHTS, WHITE BEAR LAKE, WHITE BEAR TOWNSHIP.