Trombone/Baritone

Men of CHS
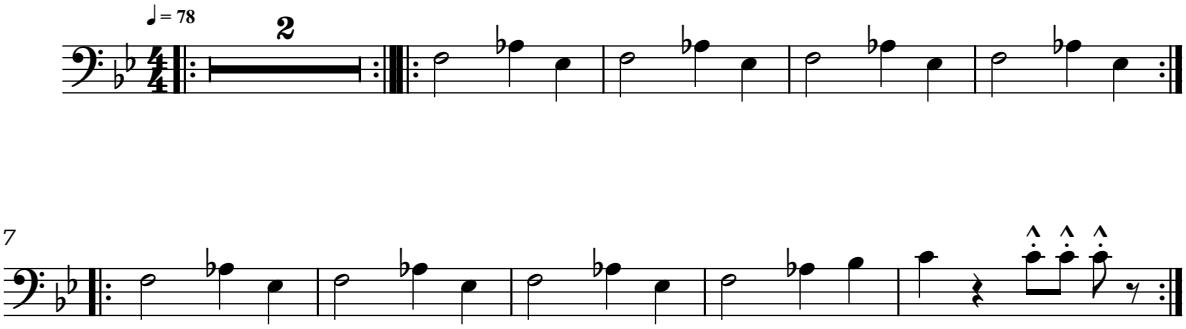
Updated 2022