# DIVISION OF TEACHING, LEADING AND LEARNING

## Exceptional Student Education

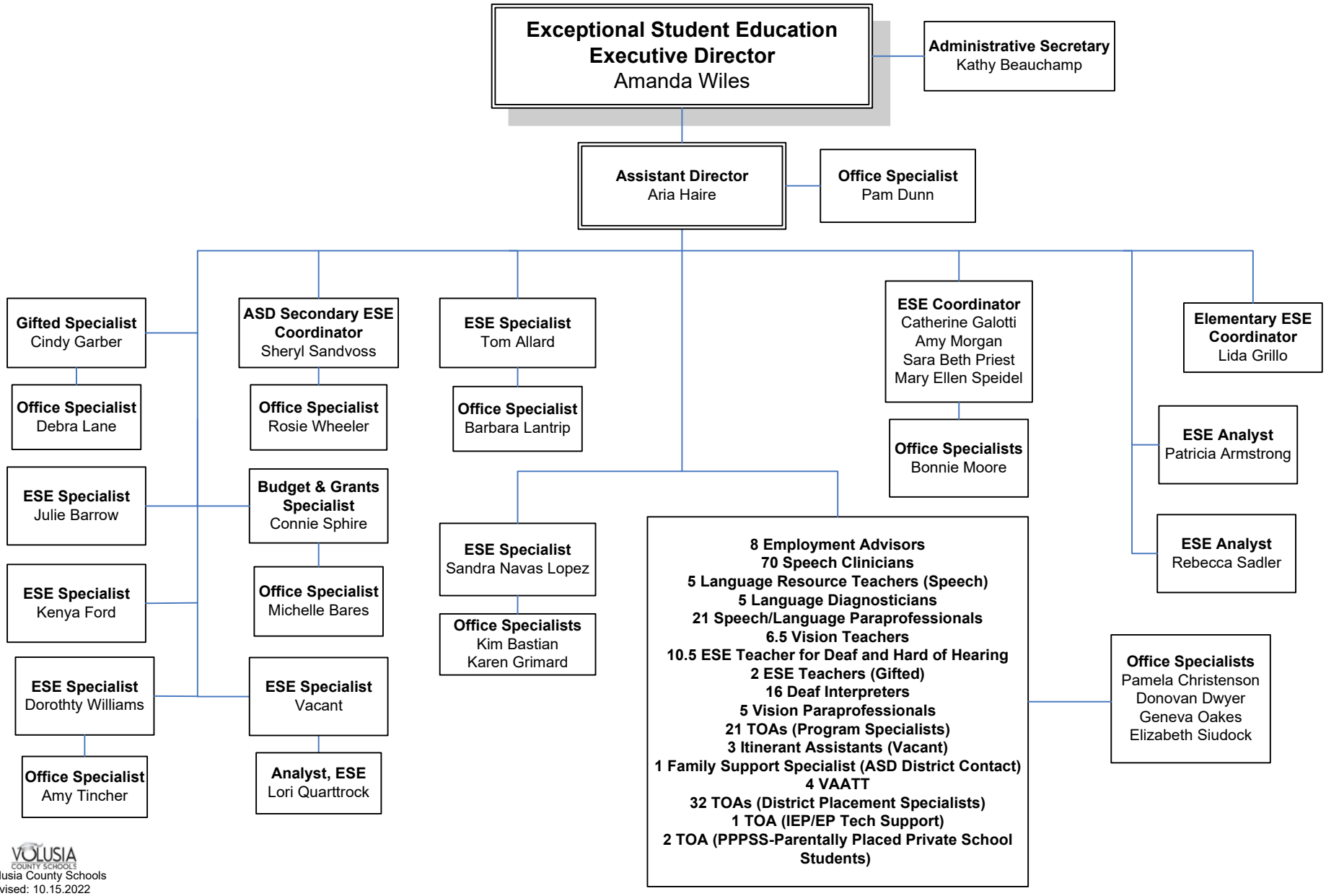


Volusia County Schools
Revised: 10.15.2022