

Normandale Elementary French Immersion School

Pick-up/Drop-off Traffic Plan

To the greatest extent possible, given the layout of our school grounds along with the mixture of building uses, we hope to isolate car traffic from buses. In developing a plan, consideration has been given to the large number of buses needed to transport Normandale students, the effect of additional parking, and traffic related to the Community Center as well as high school athletes and fans arriving for games at the close of the school day. **Safety is and always will be our primary concern with efficiency a lesser, but also important consideration.**

Bus riders

Students in grades K-5 riding the bus to Normandale Elementary, exit their bus on Normandale Road and enter the building through Door 1 or Door 1A.

At the end of the day all students in grades K-5 exit the building on the Normandale Road side of the building. Those students whose buses are parked in the pull through area on Southview Lane must use the sidewalks to reach their buses. Adult supervision is provided in both areas at all times to ensure the safety of all children.

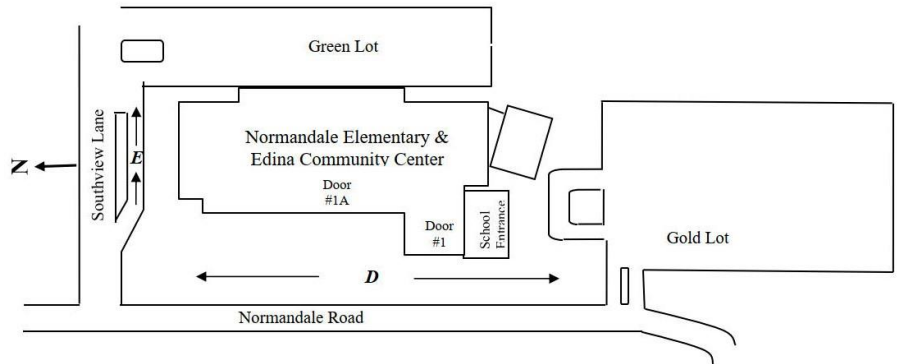

Car riders

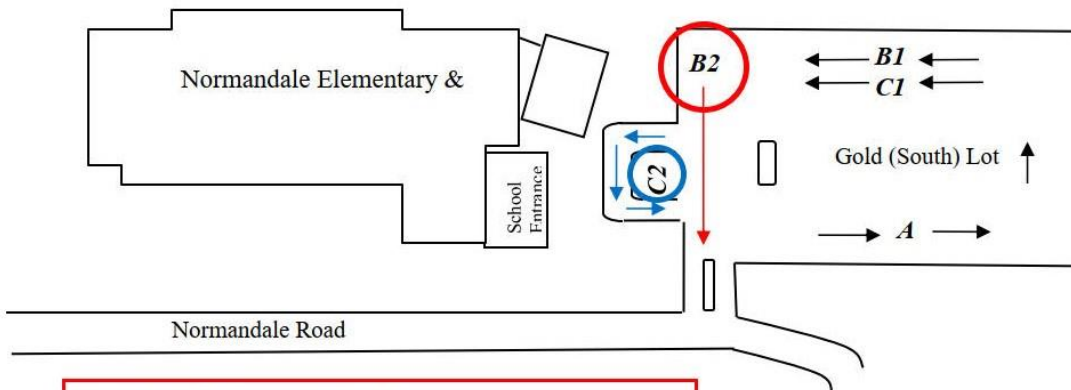

Grades 3-5 Parent Pick Up:

- Follow parent pick up line (A), wait in the lane closest to the sidewalk (B1)
- Pick up students before the crosswalk (B2) and exit before entering the circle
- If you have a student in Grades K-2, ALL students will be picked up in the circle (C2)

Grades K-2 and older siblings Parent Pick Up:

- Follow parent pick up line (A), wait in the lane one lane over from the sidewalk (C1)
- Carefully cross over the B lane cars into the circle (C2)
- Any students in Grades 3-5 who have a sibling in Grades K-2 must be picked up in the circle (C2).

Parent Drop Off (all grades):

- Form one line circling the parking lot
- Drop students in the circle (C2) only.
- For safety reasons: do not drop off students in the parking lot or on the frontage road

Parents may also choose to park in the parking lot and walk to the steps to pick up or drop off their student(s).