AMS DRESS CODE OVERVIEW

Coats & Jackets

- Outdoor coats or jackets ***with hoods*** are not permitted during school hours.

Bottoms & Dresses

- The hemline on shorts, skirts, skorts, dresses and jumpers must extend to mid-thigh region.
- Yoga pants, leggings or other stretch knit and/or spandex bottoms are permitted only with a shirt over them that extends to the bottom of the buttocks.
- Sweatpants, joggers, athletic style pants and shorts are permitted but must be worn at waist. No sagging.
- Shorts must extend to no less than 4" above the knee.
- Jeans or pants that have holes from 4" above the knee to the waist must be worn with something underneath that is not see through such as leggings.

Bottoms Not Permitted

pajama bottoms or pajama style bottoms

Footwear Not Permitted

Shower/pool shoes
Flip flops
Open-toed sandals
Shoes with wheels
All slippers

★This is an overview of the dress code. Please see the student handbook on our school website for the full dress code. **Updated 8/2020**

Tops Not Permitted

Tank

Crop top without a top under

Open back

See through shirt without a shirt under it.

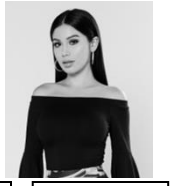

Bare shoulders

Tops

- See-through fabric shirts, like loose knits, lace, and burnout fabric, must have a shirt underneath.
- Designs, pictures or words are permitted on tops as long as they are not vulgar, offensive or displaying alcohol, drugs or weapons.

Jewelry/Accessories

- Body piercing and display of jewelry must be done in a manner not disruptive to the school day.
- No head coverings can be worn. See full dress code for examples.
- No earlobe or lip stretchers/expanders are permitted.
- Jewelry or accessories that may be used as weapons are not to be worn to school.

Hair

Hair styles which are disruptive/distracting to the educational process, or pose a safety hazard, are not permitted.

Dress Code Exceptions

1. Students involved in nationally recognized organizations such as Girl Scouts and Boy Scouts may wear their uniforms on days when such organizations have scheduled functions.
2. Other exceptions including religious related practices must be made at least 24 hours in advance, where practicable, in writing.