

FOOTHILL HIGH SCHOOL DROP OFF

PLEASANTON, CALIFORNIA

PROJECT DIRECTORY

CLIENT
PLEASANTON USD
4665 BERNAL AVE.
PLEASANTON, CA, 94566
PH: (925) 426-4281
CONTACT: MICHAEL RICE

LANDSCAPE ARCHITECT
GATES + ASSOCIATES
1655 N. MAIN STREET, STE 365,
WALNUT CREEK, CA 94596
PH: (925) 736-8176
CONTACT: ERIK GELLERMAN

GENERAL NOTES

1. THE CONTRACTOR AGREES THAT, IN ACCORDANCE WITH GENERALLY ACCEPTED CONSTRUCTION PRACTICES, THE CONTRACTOR WILL BE REQUIRED TO ASSUME SOLE AND COMPLETE RESPONSIBILITY FOR JOB SITE CONDITIONS DURING THE COURSE OF CONSTRUCTION OF THE PROJECT, INCLUDING SAFETY OF ALL PERSONS AND PROPERTY. THIS REQUIREMENT SHALL BE MADE TO APPLY CONTINUOUSLY AND NOT BE LIMITED TO NORMAL WORKING HOURS. THE CONTRACTOR FURTHER AGREES TO DEFEND, INDEMNIFY AND HOLD OWNER AND ENGINEER HARMLESS FROM ANY AND ALL LIABILITY, REAL OR ALLEGED, IN CONNECTION WITH THE PERFORMANCE OF WORK ON THIS PROJECT, EXEMPTING LIABILITY ARISING FROM THE SOLE NEGLIGENCE OF ENGINEER.
2. EXCAVATIONS SHALL BE ADEQUATELY SHORED, BRACED AND SHEETED SO THAT THE EARTH WILL NOT SLIDE OR SETTLE AND SO THAT ALL EXISTING IMPROVEMENTS OF ANY KIND WILL BE FULLY PROTECTED FROM DAMAGE. ANY DAMAGE RESULTING FROM A LACK OF ADEQUATE SHORING, BRACING AND SHEETING, SHALL BE THE RESPONSIBILITY OF THE CONTRACTOR AND HE SHALL EFFECT NECESSARY REPAIRS OR RECONSTRUCTION AT HIS OWN EXPENSE. WHERE THE EXCAVATION FOR A CONDUIT TRENCH, AND/OR STRUCTURE IS FIVE FEET OR MORE IN DEPTH, THE CONTRACTOR SHALL PROVIDE ADEQUATE SHEETING, SHORING AND BRACING OR EQUIVALENT METHOD, FOR THE PROTECTION OF LIFE, OR LIMB, WHICH SHALL CONFORM TO THE APPLICABLE CONSTRUCTION SAFETY ORDERS OF THE DIVISION OF INDUSTRIAL SAFETY OF THE STATE OF CALIFORNIA, THE CONTRACTOR SHALL ALWAYS COMPLY WITH OSHA REQUIREMENTS.
3. ALL APPLICABLE REQUIREMENTS OF THE CALIFORNIA CONSTRUCTION AND GENERAL INDUSTRY SAFETY ERRORS, THE OCCUPATIONAL SAFETY AND HEALTH ACT AND THE CONSTRUCTION SAFETY ACT SHALL BE MET.
4. IT IS THE RESPONSIBILITY OF THE CONTRACTOR TO OBTAIN PERMITS NECESSARY TO PERFORM THE WORK SHOWN IN THESE PLANS FROM THE APPROPRIATE AGENCIES.
5. THE CONTRACTOR SHALL TAKE EFFECTIVE ACTION TO PREVENT THE FORMATION OF AN AIRBORNE DUST NUISANCE AND SHALL BE RESPONSIBLE FOR ANY DAMAGE RESULTING FROM THEIR FAILURE TO DO SO.
6. THE CONTRACTOR MUST PROVIDE FOR SAFE ACCESSIBLE INGRESS AND EGRESS FOR ADJACENT PROPERTY OWNERS AND EVA THROUGHOUT THE PERIOD OF CONSTRUCTION. TEMPORARY THROUGH ACCESS FOR THE GENERAL PUBLIC DUE TO CONSTRUCTION STAGING OR LIMITATIONS MUST BE FULLY REVIEWED AND APPROVED BY THE OWNER PRIOR TO IMPLEMENTATION. ALL ACCESS MUST BE SAFE, SECURED, FLAGGED, SIGNED, AND ACCESSIBLE PER THE APPROVED SITE ACCESS PLAN SUBMITTED BY THE CONTRACTOR AND REQUIRED BY THE OWNER.
7. DURING CONSTRUCTION, THE CONTRACTOR SHALL BE RESPONSIBLE FOR EMERGENCY VEHICLE ACCESS, PUBLIC SAFETY AND SAFETY OF EXISTING STRUCTURES. THE CONTRACTOR SHALL PROVIDE ALL LIGHTS, SIGNS, FENCING, BARRICADES, TRAFFIC CONTROLS, FLAGGERS, SHORINGS, BRACING AND GUYS OR OTHER DEVICES NECESSARY TO PROVIDE FOR SAFETY IN ACCORDANCE WITH ALL NATIONAL, STATE SPECS AND LOCAL SAFETY ORDINANCES.
8. THE CONTRACTOR SHALL POST EMERGENCY TELEPHONE NUMBERS FOR POLICE, FIRE, AMBULANCE, AND THOSE AGENCIES RESPONSIBLE FOR MAINTENANCE OF UTILITIES IN THE VICINITY OF JOB SITE.
9. ALL EXISTING UTILITIES AND IMPROVEMENTS ARE SHOWN IN THEIR APPROXIMATE LOCATIONS BASED UPON RECORD INFORMATION AVAILABLE TO THE ENGINEER AT THE TIME OF PREPARATION OF THESE PLANS. LOCATIONS MAY NOT HAVE BEEN VERIFIED IN THE FIELD AND NO GUARANTEE IS MADE AS TO THE ACCURACY OR COMPLETENESS OF THE INFORMATION SHOWN. THE CONTRACTOR SHALL NOTIFY UTILITY COMPANIES AT LEAST THREE (3) WORKING DAYS IN ADVANCE OF CONSTRUCTION TO FIELD LOCATE UTILITIES. CALL UNDERGROUND SERVICE ALERT (U.S.A.), AT 800-227-2600. IT SHALL BE THE RESPONSIBILITY OF THE CONTRACTOR TO DETERMINE THE EXISTENCE AND LOCATION OF THOSE UTILITIES SHOWN ON THESE PLANS OR INDICATED IN THE FIELD BY LOCATING SERVICES. ADDITIONAL COSTS INCURRED AS A RESULT OF CONTRACTOR'S FAILURE TO VERIFY LOCATIONS OF EXISTING UTILITIES PRIOR TO BEGINNING OF CONSTRUCTION IN THEIR VICINITY SHALL BE BORNE BY THE CONTRACTOR AND ASSUMED INCLUDED AND MERGED IN THE CONTRACT UNIT PRICE.
10. ALL EXISTING UTILITIES AND IMPROVEMENTS THAT BECOME DAMAGED DURING CONSTRUCTION MUST BE COMPLETELY RESTORED TO THE SATISFACTION OF THE CITY ENGINEER OR UTILITY AGENCY REPRESENTATIVE, AT THE CONTRACTOR'S SOLE EXPENSE.
11. ANY RELOCATION OF PUBLIC UTILITIES SHALL BE CONDUCTED IN ACCORDANCE WITH ANY AND ALL REQUIREMENTS OF THE UTILITY COMPANY REPRESENTATIVE INCLUDING FEES, BONDS, PERMITS AND WORKING CONDITIONS, ETC. THIS WORK SHALL BE DONE AT NO EXPENSE TO THE UTILITY COMPANY. THE OWNER SHALL PAY THE COST OF ALL SUCH RELOCATION WORK INCLUDING FEES, BONDS, PERMITS, ETC.
12. THE CONSTRUCTION OF ALL GRAVITY UNDERGROUND LINES (STORM DRAINS) SHALL BEGIN AT THE MOST DOWNSTREAM END, UNLESS OTHERWISE SPECIFICALLY APPROVED BY ENGINEER OR BY THE OWNER.
13. IF ARCHEOLOGICAL MATERIALS ARE UNCOVERED DURING GRADING, TRENCHING OR OTHER EXCAVATION, EARTHWORK SHALL BE STOPPED UNTIL A PROFESSIONAL ARCHEOLOGIST WHO IS CERTIFIED BY THE SOCIETY OF CALIFORNIA ARCHEAEOLOGY (SCA) AND/OR THE SOCIETY OF PROFESSIONAL ARCHEAEOLOGY (SOPA) HAS HAD AN OPPORTUNITY TO EVALUATE THE SIGNIFICANCE OF THE FIND AND SUGGEST APPROPRIATE MITIGATION MEASURES, IF THEY ARE DEEMED NECESSARY.
14. THE USE OR INSTALLATION OF ANY MATERIAL OR EQUIPMENT WHICH IS MADE FROM, OR WHICH CONTAINS ASBESTOS FOR USE IN THE CONSTRUCTION OF THESE IMPROVEMENTS, IS NEITHER SPECIFIED NOR RECOMMENDED. ANY PARTY INSTALLING OR USING ANY PARTY SUCH MATERIALS OR EQUIPMENT SHALL BE SOLELY RESPONSIBLE FOR ALL INJURIES, DAMAGES, OR LIABILITIES OF ANY KIND, CAUSED BY THE USE OF SUCH MATERIALS OR EQUIPMENT.
15. THE CONTRACTOR MUST MEET AND IMPLEMENT ALL NPDES, SWPPP, AND EROSION CONTROL REQUIREMENTS IN EFFECT AT THE TIME OF CONSTRUCTION.
16. SHOULD IT APPEAR THAT THE WORK TO BE DONE OR ANY MATTER RELATIVE THERETO IS NOT SUFFICIENTLY DETAILED OR EXPLAINED ON THESE PLANS, THE CONTRACTOR SHALL CONTACT GATES & ASSOCIATES AT (925) 736-8176 FOR SUCH FURTHER EXPLANATIONS AS MAY BE NECESSARY.

LAYOUT NOTES

1. CONTRACTOR SHALL VERIFY ALL UTILITIES, GRADES, EXISTING CONDITIONS AND DIMENSIONS IN THE FIELD PRIOR TO COMMENCING WORK. ALL DISCREPANCIES OR QUESTIONS SHALL BE BROUGHT TO THE ATTENTION OF THE LANDSCAPE ARCHITECT FOR RESOLUTION.
2. ALL WRITTEN DIMENSIONS SUPERCEDE ALL SCALED DISTANCES AND DIMENSIONS. DIMENSIONS SHOWN ARE FROM THE FACE OF THE BUILDING, WALL, BACK OF CURB, EDGE OF WALK, PROPERTY LINE, OR CENTERLINE OF COLUMN UNLESS OTHERWISE NOTED ON THE DRAWINGS.
3. ALL DIMENSIONS AT BUILDING ARE TO FACE OF BUILDING. ALL DIMENSIONS AT ROADWAY ARE TO FACE OF CURB.
4. ALL ANGLES ARE 45 DEGREE, 90 DEGREE, OR 135 DEGREE UNLESS OTHERWISE NOTED.
5. ALL CURVES AND ALL TRANSITIONS BETWEEN CURVES AND STRAIGHT EDGES SHALL BE SMOOTH.
6. ALL RETURN RADI AND CURB DATA ARE TO FACE OF CURB.
7. WHENEVER BOTTOM OF WALL (BW) ELEVATION IS GIVEN, IT IS FINISH PAVEMENT OR GRADE ELEVATION AT FACE OF WALL.
8. SCORE LINES IN SIDEWALKS SHALL BE SPACED TO EQUAL THE WIDTH OF THE WALKWAY, UNLESS OTHERWISE SHOWN. EXPANSION JOINTS IN SIDEWALKS SHALL BE 20' ON CENTER MAXIMUM.
9. EXPANSION JOINTS IN CONCRETE WALLS SHALL BE AT 40' O.C. MAXIMUM.
10. BUILDING LAYOUT AND LOCATION, SIDEWALK, CURB AND GUTTER, GRADING AND DRAINAGE IS BASED ON DRAWINGS PREPARED BY THE ARCHITECT AND THE CIVIL ENGINEER.
11. STATIONING HEREON IS ALONG CONSTRUCTION CENTERLINE UNLESS OTHERWISE SHOWN OR INDICATED.
12. ANY EXTRA CONSTRUCTION STAKING NECESSITATED SOLELY BY THE CONTRACTOR'S NEGLIGENCE WILL BE CHARGED TO THE CONTRACTOR ON A TIME AND EXPENSES BASIS AND PAID FOR BY THE CONTRACTOR.
13. SEE IRRIGATION DRAWINGS FOR GENERAL SYSTEM REQUIREMENTS AND FOR LOCATION OF IRRIGATION MAINLINE PIPING. SLEEVES TO ACCOMMODATE IRRIGATION PIPING, SIZED AS NEEDED, SHALL BE IN PLACE UNDER AND THROUGH SLABS AND WALLS, PRIOR TO POURING.
14. PROVIDE CONTINUOUS HEADERS AT THE EDGES OF ALL AC PAVING, SHRUB AREAS, LAWN AREAS, DECOMPOSED GRANITE WHERE IT IS NOT CONSTRAINED BY A CONCRETE PAVING OR MOW BAND.
15. ALL CONCRETE PAVEMENTS SHALL BE DOWELED INTO CURBS, SIDEWALKS, AND BUILDING FOUNDATIONS.
16. REFER TO GEOTECHNICAL REPORT FOR ADDITIONAL INFORMATION, SECTIONS, REINFORCEMENT, AND PREPARATION. IN CASE OF DISCREPANCY THE GEOTECHNICAL REPORT SHALL GOVERN.
17. ALL TYPICAL DETAILS SHALL APPLY UNLESS NOTED OTHERWISE.
18. ANY AND ALL WORK WITHIN CITY RIGHT OF WAY SHALL CONFORM TO ALL CITY STANDARD DETAILS AND SPECIFICATIONS.
19. CONCRETE FOOTINGS INSTALLED FOR ALL SITE FURNISHINGS, SPORTS EQUIPMENT, ETC.. IN DECORATIVE PAVEMENT, ASPHALT PAVING, DECOMPOSED GRANITE, CONCRETE PAVING, AND PLANTERS SHALL BE HELD BELOW GRADE.
20. ALL EXISTING ITEMS TO REMAIN SHALL BE PROTECTED AS REQUIRED. ANY DAMAGED ITEMS SHALL BE FULLY REPAIRED OR REPLACED AT THE CONTRACTOR'S EXPENSE TO THE FULL SATISFACTION OF THE OWNER.
21. CONTRACTOR SHALL BE RESPONSIBLE FOR ANY COORDINATION WITH SUBCONTRACTORS AS REQUIRED TO ACCOMPLISH OPERATIONS.
22. ALL QUANTITIES AND PAY ITEMS ARE AND WILL BE BASED ON HORIZONTAL MEASUREMENTS.
23. ALL PATTERNS, LINE TYPES, AND SYMBOLS SHOWN WITHIN THE PLAN SET REFERENCE THE LAYOUT LEGEND AND ARE PART OF THE SCOPE OF WORK. CALLOUTS ARE SHOWN FOR CLARIFICATION OF WORK, BUT DO NOT INDICATE EVERY AND ALL INSTANCES OF SUCH WORK. THE CONTRACTOR SHALL REQUEST CLARIFICATION TO ANY ITEMS (INCLUDING BUT NOT LIMITED TO PAVING, WALLS, FINISHES, COLORS, FENCING, FOUNTAINS, POTS, AND SITE FURNITURE) NOT CLEARLY IDENTIFIED TO BE PART OF THE SCOPE OF WORK PRIOR TO BID.
24. THE CONTRACT DRAWINGS MUST BE ACCOMPANIED BY CONTRACT SPECIFICATIONS. THE CONTRACTOR MUST CONTACT THE LANDSCAPE ARCHITECT AT 925-736-8176 FOR SPECIFICATIONS IF NOT RECEIVED.
25. THE CONTRACTOR IS RESPONSIBLE FOR ALL WORK AND MATERIALS OF THE CONTRACT DOCUMENTS INCLUDING ALL WORK AND MATERIALS PROVIDED BY SUBCONTRACTORS. ALL QUALIFICATIONS OF THE CONTRACT DOCUMENTS INCLUDING ALL SPECIFIC EXCLUSIONS OF ANY WORK, DETAILS, MATERIALS, AND INCIDENTALS SHALL BE CONFIRMED AND ACCEPTED IN WRITING BY THE CONTRACTOR AND OWNER UPON FINALIZATION OF BIDS AND CONTRACT. THE LANDSCAPE ARCHITECT SHALL BE NOTIFIED OF ALL QUALIFICATIONS AND NOTIFICATIONS.

SHEET LIST

Sheet Number	Sheet Title
L0.1	COVER SHEET
L0.2	PLANTING NOTES & LEGEND
L1.1	DEMOLITION PLAN
L2.1	LAYOUT PLAN
L3.1	IRRIGATION PLAN
L3.2	IRRIGATION DETAILS
L4.1	PLANTING PLAN
L5.1	CONSTRUCTION DETAILS

LOCATION MAP

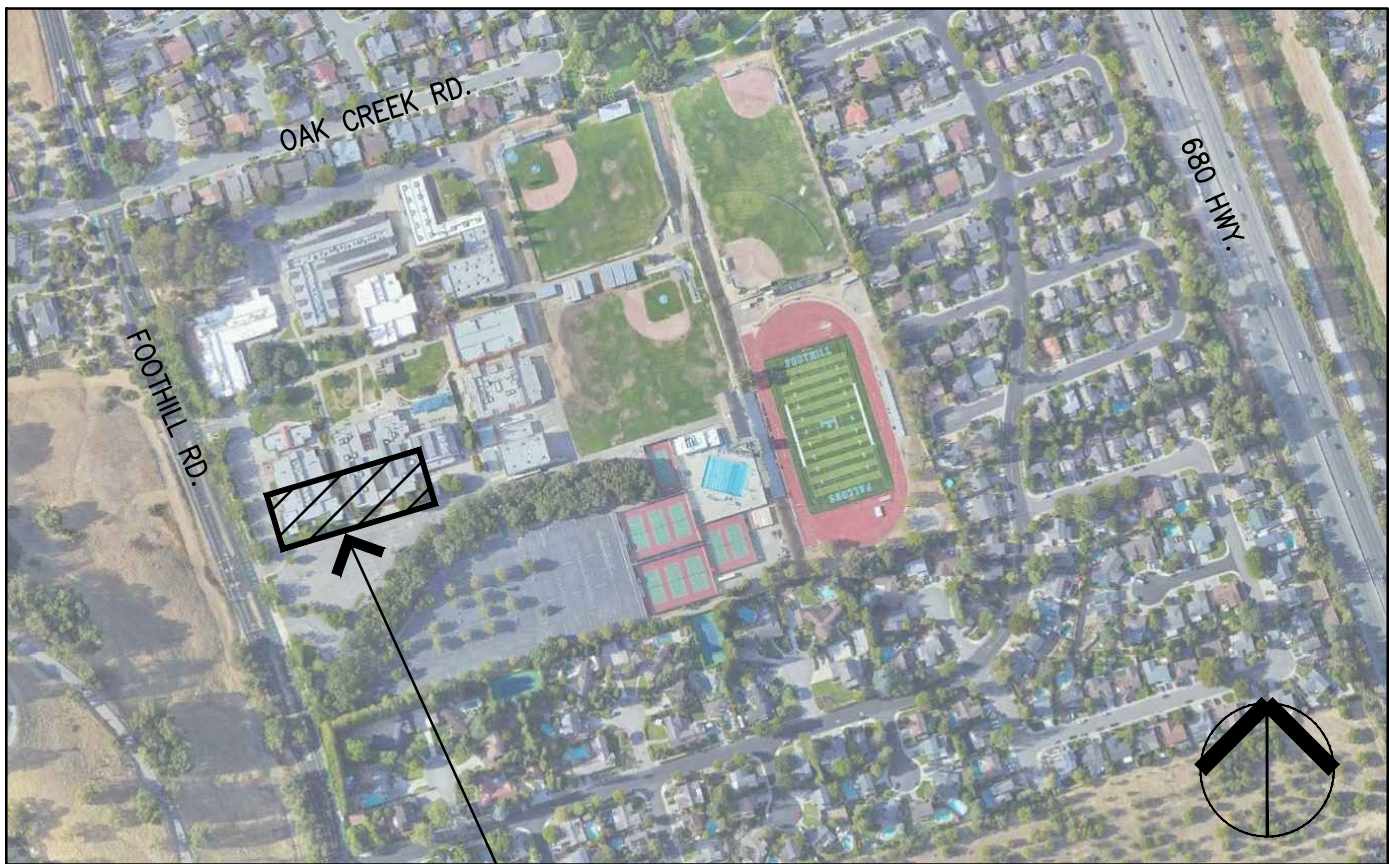

PROJECT SITE



GATES
+ASSOCIATES

LANDSCAPE ARCHITECTURE
LAND PLANNING - URBAN DESIGN
1655 N. MAIN ST. STE 365, WALNUT CREEK, CA 94596
T 925.736.8176 www.dgates.com

FOOTHILL HIGH
SCHOOL DROP OFF

4375 FOOTHILL RD.
PLEASANTON
CALIFORNIA

ISSUE: DESCRIPTION: DATE:



PROJECT NUMBER: 5996
DRAWN: AH
CHECK: EG
DATE: 04/06/2022
SCALE:

COVER SHEET

L0.1

PLANTING NOTES

GENERAL

- ALL WORK SHALL BE PERFORMED BY PERSONS FAMILIAR WITH PLANTING WORK AND UNDER THE SUPERVISION OF A QUALIFIED PLANTING FOREMAN.
- ALL QUANTITIES AND PLANT COUNTS ARE FOR THE CONVENIENCE OF THE CONTRACTOR. IN CASE OF DISCREPANCIES, THE PLAN SHALL GOVERN.
- THE LANDSCAPE ARCHITECT RESERVES THE RIGHT TO MAKE SUBSTITUTIONS, ADDITIONS, AND DELETIONS IN THE PLANTING SCHEME AS THEY FEEL NECESSARY WHILE WORK IS IN PROGRESS, UPON APPROVAL BY THE OWNER. SUCH CHANGES ARE TO BE ACCOMPANIED BY EQUITABLE ADJUSTMENTS IN THE CONTRACT PRICE, WHEN NECESSARY.
- PLANT MATERIAL LOCATIONS SHOWN ARE DIAGRAMMATIC AND MAY BE SUBJECT TO CHANGE IN THE FIELD BY THE LANDSCAPE ARCHITECT. PLANT LOCATIONS ARE TO BE ADJUSTED IN THE FIELD AS NECESSARY TO SCREEN UTILITIES, BUT SHALL NOT BLOCK WINDOWS, BLOCK SIGNS NOR IMPEDE ACCESS.
- THE DESIGN INTENT OF THE PLANTING PLAN IS TO ESTABLISH AN ATTRACTIVE MATURE LANDSCAPE APPEARANCE. FUTURE PLANT GROWTH WILL NECESSITATE TRIMMING, SHAPING, AND IN SOME CASE REMOVAL OF TREES AND SHRUBS AS AN ON-GOING MAINTENANCE PROCEDURE.
- ALL PLANTING AREA MUST BE IRRIGATED WITH AUTOMATIC IRRIGATION SYSTEM. IRRIGATION SYSTEM SHALL BE FULLY AUTOMATED AND OPERATIONAL WITH FULL COVERAGE PRIOR TO PLANTING.
- CONTRACTOR TO REVIEW ALL EXISTING, PROPOSED, & AS BUILT UTILITY PLANS PRIOR TO CONSTRUCTION. CONTRACTOR TO TAKE PRECAUTIONS IN EXCAVATION OF ALL TREE PLANTING PITS. CONTRACTOR TO NOTIFY LANDSCAPE ARCHITECT OF ANY CONFLICTS FOUND DURING CONSTRUCTION.
- CONTRACTOR MUST REVIEW ALL PLANS PRIOR TO THE BEGINNING OF CONSTRUCTION AND MAINTAIN THE FOLLOWING CLEARANCES FOR ALL TREE PLANTINGS. CONTRACTOR TO TAKE PRECAUTION IN ALL EXCAVATION ACTIVITY. NOTIFY LANDSCAPE ARCHITECT OF ANY CONFLICTS PRIOR TO INSTALLATION.

FIRE HYDRANTS AND PIVS: 5' MINIMUM

LIGHT POLES: 10' MINIMUM

UTILITIES: 5' MINIMUM

BUILDING ROOF EDGE: 5' MINIMUM
- CONTRACTOR TO PROVIDE AND ARRANGE FOR PLANT MATERIAL THRU CONTRACT GROW, PLANT BROKERS, OR DIRECT PURCHASE AS REQUIRED FOR THE FULL IMPLEMENTATION OF THE PROJECTS PLANTING PLAN. CONTRACTOR MUST SUBMIT WITHIN 30 DAYS AFTER AWARD OF A BID A DETAILED NURSERY LIST OF SECURED PLANT MATERIAL, CONTRACT GROW PLANT MATERIAL, AND ANY SUBSTITUTION REQUESTS. CONTRACTOR SHALL ARRANGE AND SECURE ALL PLANT MATERIAL WITHIN 30 DAYS OF BID. UPON DELIVERY, PLANT MATERIAL THAT DOES NOT MEET NURSERY STANDARDS, IS ROOTBOUND, OF POOR QUALITY & HEALTH, SUBSTANDARD SIZE, AND / OR IS NOT APPROVED BY THE LANDSCAPE ARCHITECT SHALL BE REPLACED AT THE CONTRACTOR'S EXPENSE. MATERIAL WHICH IS NOT SECURED AND IS UNAVAILABLE IN THE SIZE SPECIFIED SHALL BE UP-SIZED, IF AVAILABLE. ALL REPLACEMENT MATERIAL, SUBSTITUTIONS OR UP-SIZED PLANT MATERIAL MUST BE PROVIDED AS REQUIRED FOR THE FULL IMPLEMENTATION OF THE PLANTING PLAN AT NO ADDITIONAL COST TO THE CONTRACT AND OWNER.
- PROCUREMENT OF PLANT MATERIAL SHALL NOT BE LIMITED TO NORTHERN CALIFORNIA. CONTRACTOR SHALL BE RESPONSIBLE FOR ALL TRUCKING, INSPECTIONS, AND INCIDENTALS FOR PROVIDING PLANT MATERIAL FROM SOURCES OUT OF STATE AS REQUIRED BY THE PROJECT PLANTING PLAN.

EXISTING PLANT MATERIAL

- ALL EXISTING PLANT MATERIAL, TREES, OR LAWN TO REMAIN MUST BE PROTECTED AND MAINTAINED IN PLACE BY THE CONTRACTOR.
- ANY DAMAGED MATERIAL MUST BE FULLY REPLACED TO MATCH EXISTING BY THE CONTRACTOR AT NO ADDITIONAL COST TO THE CONTRACT AND OWNER.
- CONTRACTOR MUST MAINTAIN ANY EXISTING IRRIGATION SYSTEMS OR PROVIDE TEMPORARY IRRIGATION SYSTEMS AS REQUIRED TO ALL EXISTING PLANTING AREAS TO REMAIN.

SOILS

- THE CONTRACTOR MAY PROTECT AND STOCKPILE EXISTING SITE SOILS WHICH MAY BE REUSED FOR PLANTING PURPOSES. EXISTING SOILS SHALL BE TESTED PRIOR TO STOCKPILE FOR SOILS SUITABILITY PER THE REQUIREMENTS BELOW.
- ALL ORGANIC COMPOST SHALL HAVE AN AGRICULTURAL SUITABILITIES TEST FOR COMPATIBILITY TO EXISTING SITE SOILS. TEST RESULTS SHALL BE DATED WITHIN THE LAST 3 MONTHS OF THE SUBMITTAL.
- ALL EXISTING SITE SOILS SHALL HAVE AN AGRICULTURAL SUITABILITIES TEST BY AN APPROVED SOILS TESTING LAB (WAYPOINT ANALYTICAL OR APPROVED EQUAL) AND ANALYSIS FOR RECOMMENDATIONS ON ORGANIC COMPOST, AMENDMENTS, GRO POWER FERTILIZER AND ANY INCIDENTALS. RECOMMENDATIONS CONTAINED IN THE SOILS ANALYSIS RESULTS ARE TO BE IMPLEMENTED BEFORE PLANTING OCCURS. CONTRACTOR SHALL PROVIDE UP TO 4 COMBINED TESTS AT LOCATIONS SELECTED BY THE LANDSCAPE ARCHITECT. SOIL SAMPLES TO BE TAKEN AND COMBINED FROM A DEPTH OF 6" AND 24". PROVIDE ADDITIONAL TESTING (ONE 6" AND ONE 24" DEPTH TEST PER 25,000 SF FOR AREAS WHICH WERE LIME TREATED). THE ORGANIC COMPOST TEST RESULTS LISTED ABOVE SHALL BE SUBMITTED TO THE SOILS LAB FOR ACCURATE RECOMMENDATIONS OF THE SOIL AMENDMENT REQUIREMENTS. TEST RESULTS SHALL BE TAKEN AFTER ALL GRADING OPERATIONS ARE COMPLETE.
- ALL LIME TREATED SOILS IN AREAS TO RECEIVE PLANTING SHALL BE FULLY REMOVED AND REPLACED WITH CLEAN APPROVED IMPORT TOP SOIL AT NO COST TO THE OWNER. AN ADDITIONAL 8 SOILS TESTS MAY BE REQUESTED BY THE LANDSCAPE ARCHITECT. ALL TESTING SHALL BE PAID FOR BY THE CONTRACTOR.
- ALL SOILS IMPORTED ONTO THE SITE FOR ANY PURPOSE SUCH AS GRADING, NON EXPANSIVE FILL, FILL, OR FOR ANY GENERAL PURPOSE MUST BE TESTED FOR PLANT SUITABILITY PRIOR TO PLACEMENT. ALL IMPORT SOILS SHALL BE NON-DETRIMENTAL TO PLANT MATERIAL AND SOILS ANALYSIS SUBMITTED TO THE LANDSCAPE ARCHITECT FOR REVIEW AND APPROVAL. PROVIDE 1 TEST PER 500 CY OF MATERIAL.
- ALL IMPORT SOILS SHALL BE FREE OF DELETERIOUS MATERIALS, AGGREGATES, AND ROCK. IMPORT SOIL SHALL BE LOAM/ CLAY LOAM WITH A PH BETWEEN 6 AND 7.5. SEE SPECIFICATIONS FOR ADDITIONAL REQUIREMENTS
- FOR BID PURPOSES AMEND ALL SOIL WITH 6 YARDS OMRI COMPOST, 50LBS GYPSUM, 20LBS SOIL SULFUR AND 160LBS OF GRO-POWER PLUS 5-3-1 W/ M PER 1000SF. CONTRACTOR TO SUBMIT ALL DELIVERY TICKETS FOR COMPOST AND FERTILIZERS FOR VERIFICATION.
- SOIL IS TO BE AMENDED, AT THE RATE INDICATED BY THE SOIL ANALYSIS, TO BRING THE SOIL ORGANIC MATTER CONTENT TO A MINIMUM OF 3.5% BY DRY WEIGHT, AND A MINIMUM OF 2" OF QUALITY RECYCLED COMPOST, ON ALL PLANTING AREAS.
- ALL PLANTERS IN AREAS WHICH HAVE BEEN COMPACTED, SUCH AS CONSTRUCTION STAGING AREAS AND IN PARKING LOTS, SHALL BE CROSS RIPPED TO THE FOLLOWING DEPTHS: PLANTERS LESS THAN THREE (3) FEET WIDE SHALL HAVE COMPACTION RELIEVED TO A MINIMUM DEPTH OF TWENTY-FOUR (24) INCHES BELOW SUBGRADE. PLANTERS THREE TO TEN (3-10) FEET WIDE MUST HAVE COMPACTION RELIEVED TO A MINIMUM DEPTH OF 18" BELOW SUBGRADE, PLANTERS MORE THAN 10' WIDE SHALL HAVE COMPACTION RELIEVED TO A MINIMUM DEPTH OF 12" BELOW SUBGRADE. AREAS SHALL BE PROTECTED AFTER DECOMPACTION.
- CONTRACTOR SHALL PERFORM A PERCOLATION TEST AT THE BEGINNING OF CONSTRUCTION AT 1 LOCATION PER ACRE (MAX OF 4) TO DETERMINE THE DRAINAGE CAPACITY OF THE EXISTING SITE SOIL FOR TREE HEALTH. NOTIFY THE LANDSCAPE ARCHITECT IF DRAINAGE IS LESS THAN 2" PER HOUR.

PLANTING NOTES (CONT)

TREES

- ALL TREES SHALL BE STANDARDS UNLESS SPECIFICALLY NOTED.
- ALL TREES ARE TO BE STAKED AS SHOWN ON THE TREE STAKING/GUYING DIAGRAMS. BRANCHING HEIGHT OF TREES SHALL BE A 6'-0" MINIMUM ABOVE FINISH GRADE. ALL TREES IN A FORMAL GROUP PLANTING MUST BE MATCHING IN SIZE AND SHAPE. ALL STREET TREES TO BE INSTALLED IN ACCORDANCE WITH THE STANDARDS AND SPECIFICATIONS OF THE OWNER. LANDSCAPE ARCHITECT SHALL BE CONSULTED REGARDING ORIENTATION OF TREES PRIOR TO PLANTING AND/OR BACKFILLING.
- PLANT TREES 3'-0" MINIMUM FROM FACE OF CURB AT PARKING, AND FROM EDGES OF PAVING. ALL TREES WITHIN 5' OF PAVING AREAS AND BUILDINGS MUST HAVE ROOT BARRIERS INSTALLED. SEE ROOT BARRIER DETAIL. DEEP ROOT BARRIER MODEL NO. UB.24.2. (415) 344-1464. INSTALL PER MANUFACTURER'S SPECIFICATIONS. WHERE WATER BARRIERS AND ROOT BARRIERS ARE REQUIRED, USE CENTURY PRODUCTS DUAL PURPOSE WATER/ ROOT BARRIER CR-PE24-20, (714)632-7083, S.C.D. FOR LOCATIONS OF WATER BARRIER.
- PROVIDE 4" BERM AROUND TREE FOR WATER BASIN. SEE TREE STAKING DETAIL. BERM TO BE REMOVED IN LAWN AREA AFTER INITIAL MAINTENANCE PERIOD. MULCH TREE WELL WITH 3" LAYER OF RECYCLED CHIPPED MULCH. KEEP MULCH AWAY FROM TREE TRUNK. HOLD LAWN AND HYDROSEED 2' CLEAR FROM TRUNKS, TYP.
- TREES MUST HAVE AN UNCLUT LEADER THAT HAS A UNIFORM TAPER FROM BASE TO TIP. TREES MUST MEET AT LEAST NORMAL CALIPER AND HEIGHT FOR CONTAINER SIZE. OVERGROWN OR ROOT BOUND TREES ARE NOT ACCEPTABLE.
- FOR ALL TREES IN STORMWATER INFILTRATION ZONES HOLD FG OF ROOTBALL 4" ABOVE FG OF FLOWLINE. ADJUST ADJACENT GRADE OF SOIL TO BLEND UNIFORMLY AROUND ROOTBALL AND ALLOW UNIMPEDED FLOW OF WATER.

SHRUBS, GROUNDCOVERS AND VINES

- GROUNDCOVER MUST BE PLANTED AS SHOWN ON THE PLAN, INCLUDING UNDER SHRUBS AND IN TREE WATERING BASINS.
- SHRUBS AND PERENNIALS MUST HAVE ADEQUATE SETBACK FROM THE ADJACENT SIDEWALK AND EDGES OF PARKING LOT CURBS. NOTIFY LANDSCAPE ARCHITECT PRIOR TO INSTALLATION IF PLANT MATERIAL MAY PROTRUDE INTO THE PATH OF TRAVEL.
- THE CONTRACTOR IS TO SECURE ALL VINES TO TRELLISES WITH APPROVED FASTENERS, ALLOWING FOR TWO (2) YEARS GROWTH. SUBMIT SAMPLE TO LANDSCAPE ARCHITECT.

ACCESSORIES

- ALL PLANTING NOT BOUNDED BY CONCRETE OR A HARDSCAPE EDGE SHALL BE COMPLETELY SURROUNDED BY HEADERS. ALL ASPHALT AND DECOMPOSED GRANITE AREAS TO BE COMPLETELY SURROUNDED BY HEADERS OR ADJACENT CONCRETE WORK.
- ALL PLANTING AREAS MUST BE TOP-DRESSED WITH 3" LAYER OF RECYCLED CHIPPED MULCH. COLOR: BROWN. SUBMIT SAMPLE TO LANDSCAPE ARCHITECT FOR APPROVAL PRIOR TO ORDERING.
- ALL MULCH WITHIN STORMWATER PLANTING AREAS MUST BE 3" OF WASHED PEA GRAVEL. SUBMIT SAMPLE FOR REVIEW AND APPROVAL.
- ALL STORMWATER CURB CUTS MUST BE REINFORCED WITH A MINIMUM 12" WIDE x18" LONG x 6" DEEP BAND OF COBBLE. COBBLE SHALL BE 40% 4"-6" AND 60% 2"-3" NOYO COBBLE. PROVIDE 24" WIDE BY 6" DEPTH OF COBBLE AROUND ALL CATCH BASINS LOCATED IN DRAINAGE AREAS. SUBMIT SAMPLE FOR REVIEW AND APPROVAL
- ALL RAINWATER LEADERS DISCHARGING INTO LANDSCAPE AREAS MUST HAVE SPLASH BLOCKS. MODEL: CDI 16X24". COLOR: TO MATCH PAVING. (800) 279-2278.
- ALL SLOPES GREATER THAN 2.5:1 MUST BE COVERED WITH EROSION CONTROL NETTING PER THE MANUFACTURER'S SPECIFICATIONS. OVERLAP ALL EDGES A MINIMUM OF 12" AND SECURE AS REQUIRED WITH METAL STAPLES. EROSION CONTROL NETTING TO BE WESTERN EXCELSIOR, EXCEL CS-3 OR APPROVED EQUAL. AVAILABLE FROM REED & GRAHAM 888-381-0800.
- SEE SPECIFICATIONS FOR ALL FERTILIZER REQUIREMENTS

SUBMITTALS

- CONTRACTOR MUST SUBMIT ALL TESTS, PRODUCTS, ACCESSORIES, INCIDENTALS, CUT SHEETS OF ALL ITEMS SPECIFIED FOR REVIEW AND APPROVAL PRIOR TO INSTALLATION.
- ALL PLANT MATERIAL MUST BE REVIEWED AND APPROVED BY THE LANDSCAPE ARCHITECT PRIOR TO DELIVERY. CONTRACTOR SHALL SUBMIT PHOTOS OF ALL SHRUBS, GROUND COVERS, VINES, AND TREES FOR PRELIMINARY REVIEW AND APPROVAL.
- ALL SUBMITTALS AND PLANT MATERIAL NOT REVIEWED AND APPROVED IN WRITING BY THE LANDSCAPE ARCHITECT MAY BE SUBJECT TO FULL REMOVAL AND REPLACEMENT WITH APPROVED SOILS, FERTILIZERS, AND PLANT MATERIAL AT NO ADDITIONAL COST TO THE CONTRACT OR OWNER.
- SUBMITTALS AND SITE MOCKUPS OF ALL WORK SHALL BE REQUIRED PRIOR TO FINAL PLACEMENT INCLUDING BUT NOT LIMITED TO ALL WALLS, PAVEMENTS, COLORS, FINISHES, METAL WORK, FENCING, AND PAINTING FOR REVIEW AND APPROVAL BY THE LANDSCAPE ARCHITECT. SEE SPECIFICATIONS.

MUNICIPAL REQUIREMENTS

- ALL PLANT MATERIAL TO BE INSPECTED & APPROVED BY CITY REPRESENTATIVE AND LANDSCAPE ARCHITECT PRIOR TO INSTALLATION.
- CONTACT THE PROJECT LANDSCAPE ARCHITECT FOR FINAL INSPECTION OF LANDSCAPE AND IRRIGATION. PRIOR TO RELEASE OF BUILDING FOR OCCUPANCY, THE PROJECT LANDSCAPE ARCHITECT WILL SUBMIT A LETTER TO THE CITY CERTIFYING THE PLANTING AND IRRIGATION HAS BEEN INSTALLED IN CONFORMANCE WITH THE APPROVED PLANTING AND IRRIGATION PLANS, SUBJECT TO THE REVIEW AND APPROVAL OF THE CITY LANDSCAPE ARCHITECT. SECURITIES IN LIEU OF INSTALLATION WILL NOT BE ACCEPTED.
- DURING THE INSTALLATION OF LANDSCAPING AND INSTALLATION AND PRIOR TO THE ISSUANCE OF A BUILDING OCCUPANCY PERMIT, THE LANDSCAPE ARCHITECT MUST INSPECT AND MONITOR THE INSTALLATION OF MATERIALS TO VERIFY CONFORMANCE TO THESE PLANS. ONCE APPROVED, THE LANDSCAPE ARCHITECT SHALL PROVIDE A WRITTEN LETTER TO DEPARTMENT OF PLANNING AND DEVELOPMENT STATING COMPLIANCE WITH THE APPROVED PLANS.

TREE PROTECTION NOTES:

- PRIOR TO INITIATING ANY CONSTRUCTION ACTIVITY IN THE AREA, INCLUDING GRADING, TEMPORARY PROTECTIVE FENCING SHALL BE INSTALLED AT EACH SITE TREE. FENCING SHALL BE LOCATED AT OR BEYOND THE CANOPY DRIP LINE SO THAT 100% OF THE DRIP LINE WILL BE PROTECTED BY FENCING. TO REDUCE SOIL COMPACTION FROM EQUIPMENT.
- THE CONTRACTOR IS REQUIRED TO WATER, FERTILIZE AND ATTEND TO OTHER MAINTENANCE NEEDS OF EXISTING TREES AS NEEDED PER ARBORIST'S RECOMMENDATIONS TO MAINTAIN HEALTHY GROWTH THROUGHOUT THE CONSTRUCTION PERIOD. SIX FEET DIAMETER, MINIMUM, BY SIX INCH TALL EARTH BERMS SHALL BE CONSTRUCTED AT THE BASE OF EACH TREE TO FUNCTION AS TEMPORARY WATERING BASINS DURING THE CONSTRUCTION PERIOD. TREES SHALL BE WATERED ACCORDING TO WEATHER AND TREE REQUIREMENTS. APPROVED MULCH OF 1-2 INCH SIZED WOOD CHIPS SHALL BE PLACED AT A DEPTH OF 4 INCHES WHERE NO EXCAVATION IS TO OCCUR IN THE VICINITY OF THE TREES TO BE PROTECTED.
- THE TREE PROTECTION FENCE SHALL BE 6' HIGH SNOW FENCE WITH IMMOVABLE POSTS. THE FENCING SHALL FORM A CONTINUOUS BARRIER WITHOUT ENTRY POINTS AROUND EACH TREE. ANY ENCROACHMENT INTO THE DRIP LINE FOR FENCING OR CONSTRUCTION PURPOSES SHALL NOT BE PERMITTED.
- LOW HANGING LIMBS OF SAVED TREES SHALL BE PRUNED PRIOR TO GRADING, OR ANY EQUIPMENT MOBILIZATION ON SITE. THE PURPOSE OF THIS REQUIREMENT IS TO AVOID TEARING LIMBS BY HEAVY EQUIPMENT. ALL LIMBS TO BE PRUNED SHALL BE SUPERVISED BY THE ARBORIST OF RECORD FOR THE JO.
- THIS FENCING SHALL SERVE AS A BARRIER TO PREVENT DRIP LINE ENCROACHMENT OF ANY TYPE OF CONSTRUCTION ACTIVITIES AND EQUIPMENT. NO OILS, GAS, CHEMICALS, LIQUID WASTE, SOLID WASTE CONSTRUCTION MACHINERY OR CONSTRUCTION MATERIALS SHALL BE STORED OR ALLOWED TO STAND FOR ANY PERIOD OF TIME WITHIN THE DRIP LINE OF THE TREE. FURTHER, NO ONE SHALL ENTER THE FENCE PERIMETER FOR ANY REASON EXCEPT FOR THE PURPOSE OF MONITORING THE HEALTH OF THE TREE. ACCIDENTAL DAMAGE TO BARK, ROOT CROWN, OR LIMBS MAY INCREASE POTENTIAL FOR FUTURE DECLINE.
- CONTRACTORS AND SUBCONTRACTORS SHALL DIRECT ALL EQUIPMENT AND PERSONNEL TO REMAIN OUTSIDE THE FENCED AREA AND AT ALL TIMES UNTIL PROJECT IS COMPLETE, AND SHALL INSTRUCT EMPLOYEES AS TO THE PURPOSE AND IMPORTANCE OF FENCING.
- A 'TREE PROTECTION ZONE' SIGN SHALL BE POSTED AT EACH TREE INDICATING THE PURPOSE OF THE FENCING.
- THE ARBORIST OF RECORD FOR THE JOB OR THE CITY ARBORIST SHALL BE RESPONSIBLE FOR INSPECTION AND APPROVAL OF THE FENCING PRIOR TO ANY GRADING OPERATIONS.
- FENCING MUST REMAIN IN PLACE AND SHALL NOT BE REMOVED UNTIL ALL CONSTRUCTION ACTIVITIES ARE COMPLETED. THIS SHALL INCLUDE GRADING AND COMPACTION ACTIVITIES, INSTALLATION OF UNDERGROUND, ALL CONSTRUCTION ACTIVITIES AND ANY OTHER CONSTRUCTION OR ACTIVITY WHICH IS SCHEDULED PRIOR OR LANDSCAPE INSTALLATION.
- ROOTS OF SINGLE STANDING TREES OFTEN EXTEND UP TO THREE TIMES THE DISTANCE OF THE ACTUAL DRIP LINE AND FUNCTION PRIMARILY IN THEY UPTAKE OF NUTRIENTS AND WATER. THE DRIP LINE IS ARBITRARILY ESTABLISHED AS THE MINIMUM ROOT AREA GENERALLY REQUIRED TO PRESERVE TREE HEALTH. AS MUCH AREA AROUND THE CIRCUMFERENCE OF THE TREE SHOULD HAVE MINIMUM INTRUSION TO FURTHER INSURE TREE SURVIVAL AND HEALTH.
- UNAUTHORIZED TREE REMOVAL IS SUBJECT TO IN-KIND REPLACEMENT EQUAL TO THE VALUE OF THE MATURE RESOURCE LOST, AS DETERMINED BY THE CITY.
- NO MECHANICAL TRENCHING SHALL OCCUR WITHIN THE TREE PROTECTION ZONE. ANY EXCAVATION IF REQUIRED SHALL BE BY HAND, AIR SPADE OR BY VACUUM. CUTTING OF ANY ROOTS OVER 3" DIA SHALL BE REVIEWED BY AN ARBORIST.
- SEE TREE PRESERVATION SPECIFICATIONS FOR ADDITIONAL INFORMATION.
- THE CONTRACTOR SHALL CONTRACT WITH AN ARBORIST AS REQUIRED TO ENSURE PROPER TREE HEALTH IF A PROJECT ARBORIST OR CITY ARBORIST HAS NOT BEEN CONTRACTED.

PLANTING LEGEND

<div>XXX XX</div>	TREE NAME QUANTITY	SEE PLANT LIST FOR ADDTL INFO.
<div>XX XX</div>	SHRUB NAME QUANTITY	SEE PLANT LIST FOR ADDTL INFO.

LAYOUT LEGEND

<div></div>	BENCH MFR: COLUMBIA CASCADE COMPANY 1-503-223-1157 MODEL: 2802-8-02-e COLOR: MATCH EXISTING ONSITE FINISH: MATCH EXISTING ONSITE INSTALL PER MFG SPECS	<div>5 L5.1</div>
<div></div>	SYNTHETIC TURE MFR: SYN LAWN 1-866-796-5296 MODEL: CLASSIC PITCH INSTALL PER MFG SPECS	<div>4 L5.1</div>



GATES
+ASSOCIATES

LANDSCAPE ARCHITECTURE
LAND PLANNING - URBAN DESIGN
1655 N. MAIN ST. STE 365, WALNUT CREEK, CA 94596
T 925.736.8176 www.dgates.com

FOOTHILL HIGH
SCHOOL DROP OFF

4375 FOOTHILL RD.
PLEASANTON
CALIFORNIA

ISSUE: DESCRIPTION: DATE:



PROJECT NUMBER: 5996
DRAWN: AH
CHECK: EG
DATE: 04/06/2022
SCALE:

PLANTING NOTES &
LEGEND

L0.2

DEMOLITION NOTES

1. ACTUAL CONDITIONS AT THE SITE MAY VARY SUBSTANTIALLY FROM THAT SHOWN ON THESE PLANS. CONTRACTOR SHALL FIELD VERIFY ALL EXISTING CONDITIONS PRIOR TO START OF CONSTRUCTION. CONTRACTOR SHALL NOTIFY ENGINEER OF ANY DISCREPANCIES BETWEEN ACTUAL FIELD CONDITIONS AND EXISTING CONDITIONS SHOWN ON THESE PLANS.
2. THE LIMITS OF DEMOLITION ARE APPROXIMATELY AS SHOWN ON THIS DEMOLITION PLAN. THE EXACT LIMIT SHALL BE DETERMINED IN THE FIELD BY THE CITY AND WILL BE DETERMINED BY THE LIMITS OF THE NEW IMPROVEMENTS TO BE CONSTRUCTED. ALL EXISTING IMPROVEMENTS WITHIN LIMITS OF DEMOLITION WILL BE REMOVED UNLESS OTHERWISE NOTED.
3. EXISTING TREES TO REMAIN, AS SHOWN, AND SHALL BE PROTECTED PER SPECIFICATIONS AND TREE PROTECTION NOTES.
4. EXISTING SITE DRAINAGE STRUCTURES AND GRADING TO REMAIN AND BE PROTECTED. CONTRACTOR TO PROTECT ALL SUBSURFACE PIPING AND UTILITIES.
5. ANY DAMAGE TO THE SURROUNDING ROAD DUE TO CONSTRUCTION SHALL BE REPAIRED TO PRE EXISTING CONDITIONS AT NO ADDITIONAL COST TO THE CITY.
6. CLEARING AND GRUBBING: ON ALL AREAS WHERE GRADING, EXCAVATION, AND FILL ARE TO BE DONE, ALL TIMBER, BRUSH, STUMPS, ROOTS, RUBBISH, AND ORGANIC MATERIALS SHALL BE REMOVED. STUMP HOLES SHALL BE FILLED WITH COMPACTED FILL SOIL. SUBCONTRACTOR MUST ADHERE WITH CONDITIONS OF APPROVED SWPPP DURING THIS PHASE OF CONSTRUCTION.
7. PRIOR TO COMMENCING DEMOLITION ACTIVITY, THE LIMITS OF DEMOLITION SHALL BE CLEARLY AND ACCURATELY DEMARCATED. ANY DAMAGE TO EXISTING GRASS OR VEGETATION OUTSIDE THE CONSTRUCTION LIMITS AND STAGING AREAS SHALL BE REPLACED TO MATCH PRE EXISTING CONDITIONS AND TO THE SATISFACTION OF THE OWNER.
8. TEMPORARY IRRIGATION TO EXISTING TREES & SHRUBS TO REMAIN SHALL BE PROVIDED BY THE CONTRACTOR,
9. PROTECT EXISTING UTILITY STRUCTURES, PLANTERS, LANDSCAPING, BUILDINGS AND FENCES AS NOTED ON PLANS, DURING DEMOLITION OF EXISTING STRUCTURES AND REMOVAL OF PAVEMENT AND SIDEWALKS.
10. EXISTING SITE UTILITIES PROVIDED HAVE NOT BEEN FIELD VERIFIED. ALL EXISTING UTILITIES MAY NOT BE SHOWN. CONTRACTOR TO FIELD VERIFY LOCATION AND EXISTENCE OF ALL UTILITIES PRIOR TO DEMOLITION. CONTRACTOR TO COORDINATE WITH OWNER PRIOR TO REMOVAL OF ANY UTILITY TO DETERMINE ITS CURRENT OR FUTURE USE.

IRRIGATION DEMOLITION NOTES

1. CONTRACTOR SHALL SALVAGE ALL IRRIGATION CONTROLLERS THAT ARE TAKEN OUT OF SERVICE AS PART OF THIS PROJECT. RETURN CONTROLLERS TO THE CITY.
2. ANY IRRIGATION PIPE THAT IS PART OF THE REPLACED IRRIGATION SYSTEM MAY BE ABANDONED IN PLACE. PROVIDED IT DOES NOT CONFLICT WITH ANY NEW WORK.
3. THE CONTRACTOR MAY REUSE EXISTING IRRIGATION SLEEVES FOR PAVEMENT CROSSING, PROVIDED THEY ARE IN GOOD CONDITION AND ARE LARGE ENOUGH TO FIT ALL NECESSARY PIPES AND WIRING.

BLDG J

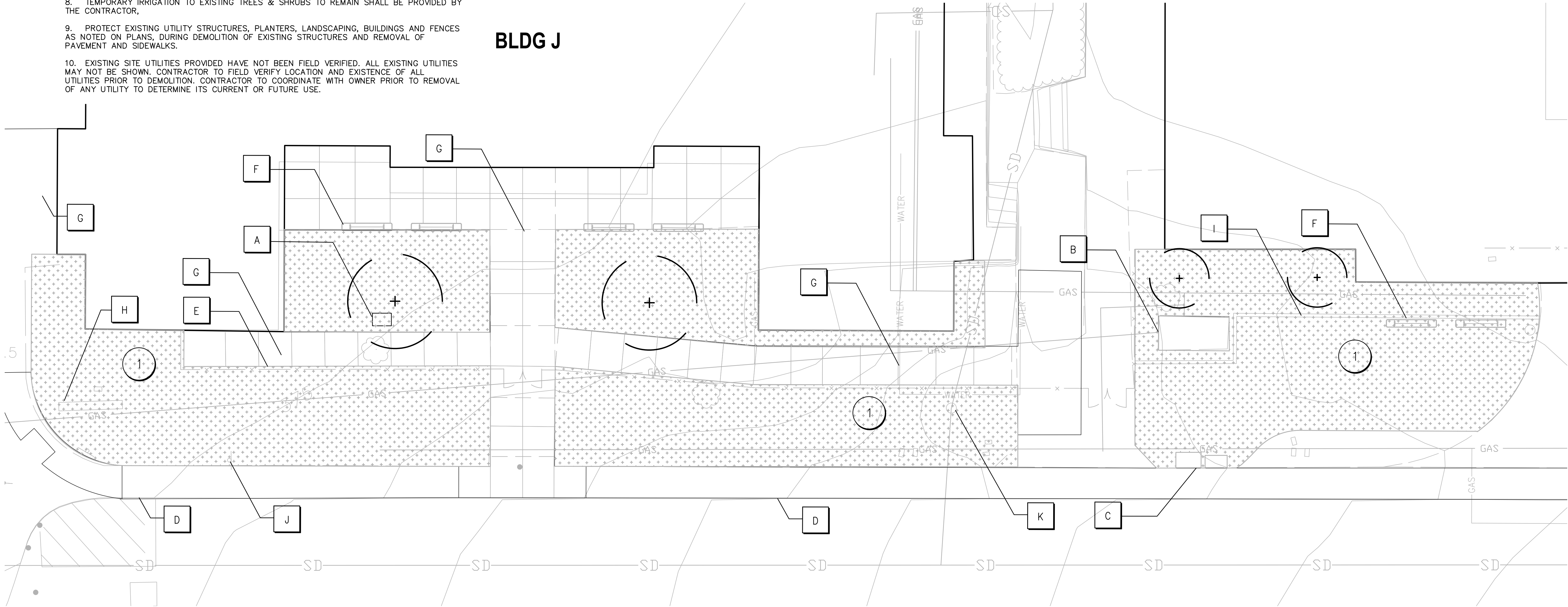

DEMOLITION LEGEND

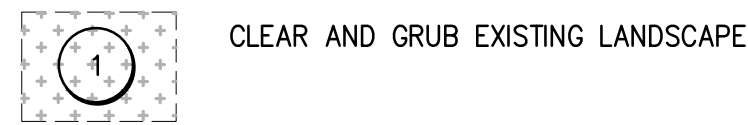

PROTECTION LEGEND

- EXISTING TREE TO REMAIN. PROTECT IN PLACE
SEE DETAIL
- EXISTING SIGN TO REMAIN.
PROTECT IN PLACE.
- EXISTING UTILITY FENCE TO REMAIN.
PROTECT IN PLACE.
- EXISTING UTILITY BOXES TO REMAIN.
PROTECT IN PLACE.
FIELD ADJUST BOXES TO SIT FLUSH
- EXISTING CURB TO REMAIN.
PROTECT IN PLACE.
- EXISTING FENCE TO REMAIN.
PROTECT IN PLACE
- EXISTING BENCHES TO REMAIN.
PROTECT IN PLACE
- EXISTING CONCRETE TO REMAIN.
PROTECT IN PLACE
- EXISTING SIGN FOOTING TO BE REMOVED.
- EXISTING CONCRETE BAND TO REMAIN.
PROTECT IN PLACE.
- EXISTING TRAFFIC SIGN TO REMAIN.
PROTECT IN PLACE.
- EXISTING INLET TO REMAIN.
PROTECT IN PLACE. INLET TO BE RAISED
APPROX. 12" TO REDUCE TRIPPING HAZARD.



GATES
+ASSOCIATES

LANDSCAPE ARCHITECTURE
LAND PLANNING - URBAN DESIGN
1655 N. MAIN ST. STE 365, WALNUT CREEK, CA 94596
T 925.736.8176 www.dgates.com

FOOTHILL HIGH
SCHOOL DROP OFF

4375 FOOTHILL RD.
PLEASANTON
CALIFORNIA

ISSUE: DESCRIPTION: DATE:



PROJECT NUMBER: 5996
DRAWN: AH
CHECK: EG
DATE: 04/06/2022
SCALE: 1/8" = 1' - 0"

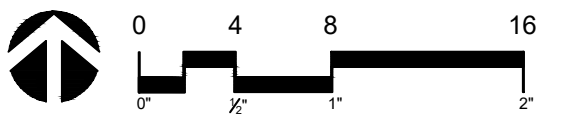

DEMOLITION PLAN

L1.1



GATES +ASSOCIATES

LANDSCAPE ARCHITECTURE
LAND PLANNING - URBAN DESIGN
1655 N. MAIN ST. STE 365, WALNUT CREEK, CA 94596
T 925.736.8176 www.dgates.com

FOOTHILL HIGH SCHOOL DROP OFF

4375 FOOTHILL RD.
PLEASANTON
CALIFORNIA

ISSUE: DESCRIPTION: DATE:



PROJECT NUMBER: 5996
DRAWN: AH
CHECK: EG
DATE: 04/06/2022
SCALE: 1/8" = 1' - 0"

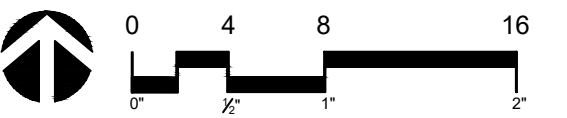

LAYOUT PLAN

L2.1

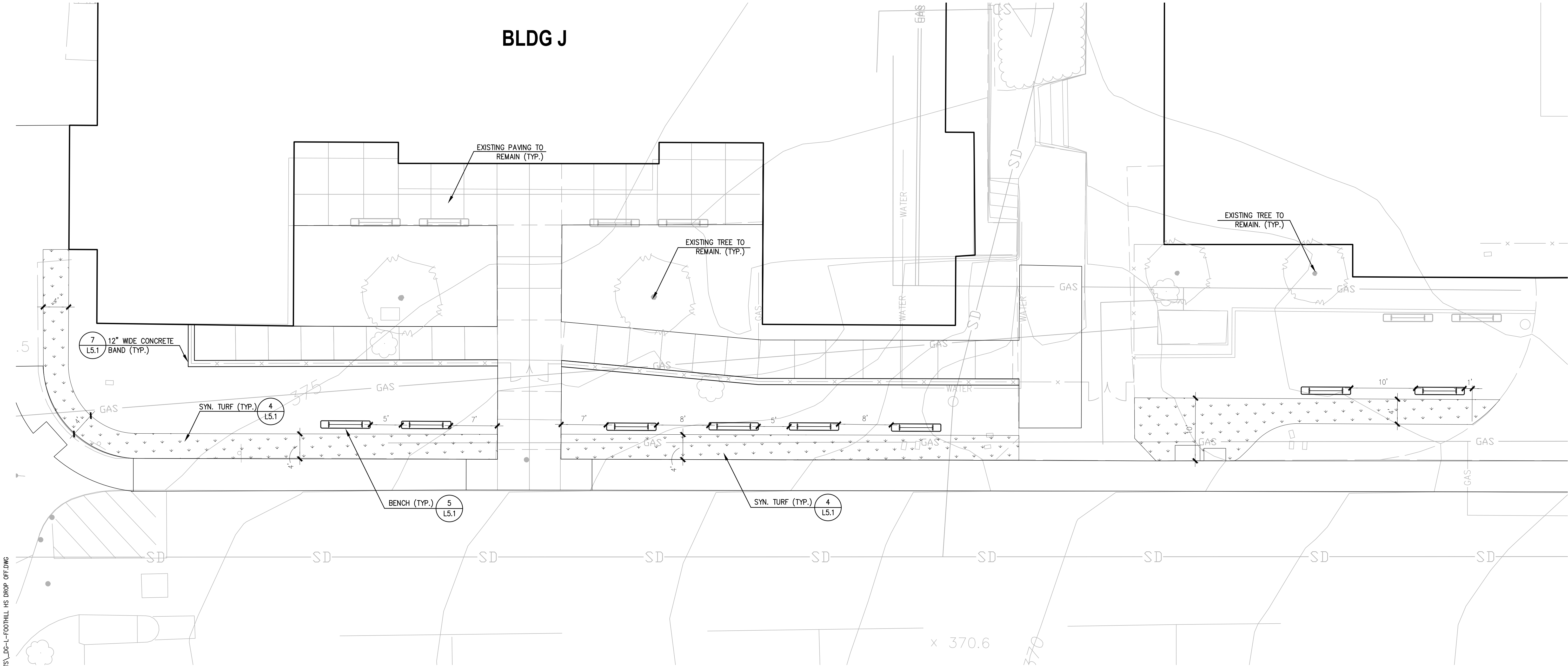

PATH: F:\PLEASANTON\FOOTHILL HS DROP OFF REFRESH (P5996)\ACAD\IRRIGATION-JDG-P-FOOTHILL HS DROP OFF.DWG
PLOT DATE: 4/6/2022 3:23 PM

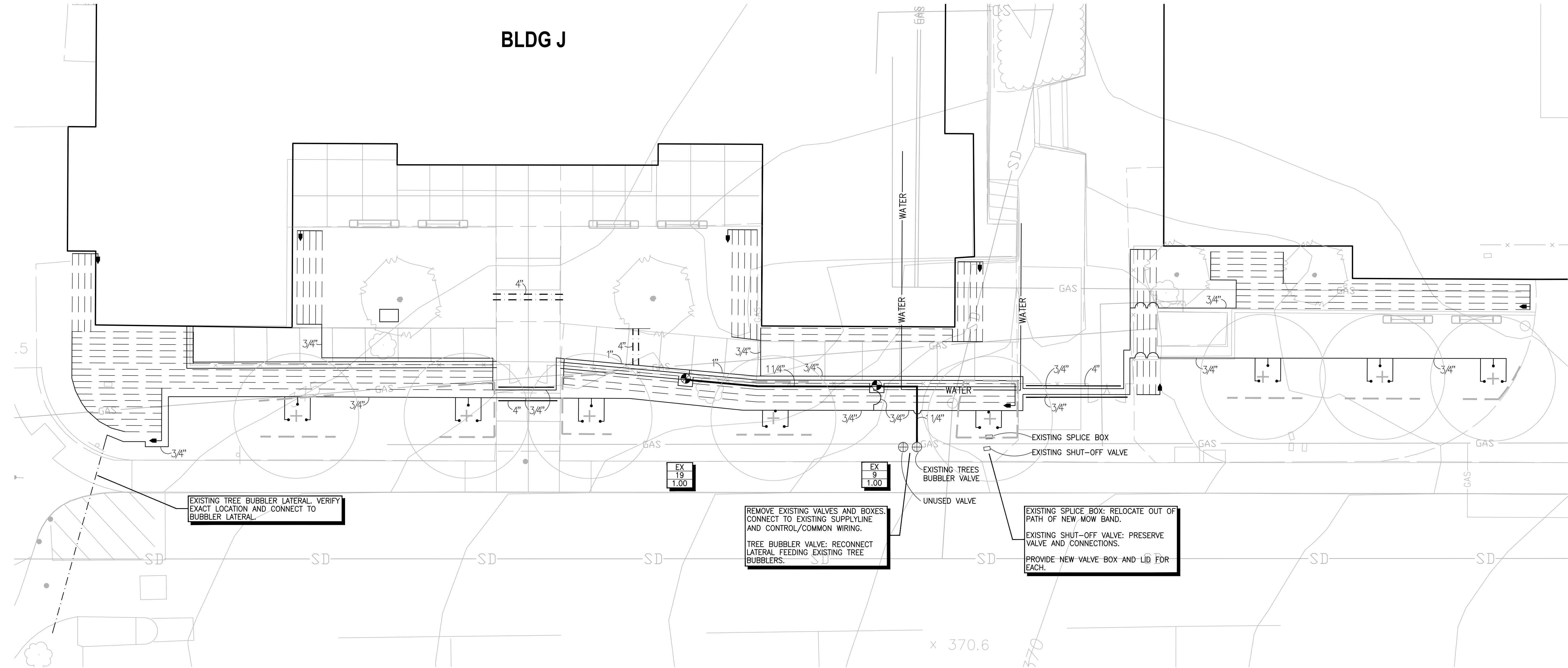

IRRIGATION SYSTEM LEGEND			
	EXISTING SLEEVE		
	EXISTING REMOTE CONTROL VALVE		
	EXISTING LATERAL LINE		
	REMOTE CONTROL VALVE	-IRRITROL-700-1	
	DRIP CONTROL ZONE KIT	-TORO-DZK-700	
	DRIP FLUSH VALVE	-SEE DETAIL	
	TREE BUBBLER	-RAINBIRD-RWS-B-C-1401-SOCK	
	IRRIGATION SUPPLYLINE-1.5" & SMALLER	-1120/SCHEDULE 40 PVC PIPE	-18" COVER
	IRRIGATION LATERAL LINE	-1120/SCHEDULE 40 PVC PIPE	-12" COVER
	SUBSURFACE DRIPLINE	-NETAFIM-TLCV-12-6	-3" COVER
	SLEEVE	-1120/SCHEDULE 40 PVC PIPE	-24" COVER
	CONTROLLER STATION NUMBER		
	GALLONS PER MINUTE THROUGH VALVE		
	CONTROL VALVE SIZE		

ARTHUR LANDSCAPE
IRRIGATION CONSULTING
Professional Member - ASIC
Post Office Box 3490
Livermore, Calif. 94551
T 925.518.3956
E ray@alicconsulting.net



GATES
+ASSOCIATES
LANDSCAPE ARCHITECTURE
LAND PLANNING - URBAN DESIGN
1655 N. MAIN ST. STE 365, WALNUT CREEK, CA 94596
T 925.736.8176 www.dgates.com

FOOTHILL HIGH
SCHOOL DROP OFF

4375 FOOTHILL RD.
PLEASANTON
CALIFORNIA

ISSUE: DESCRIPTION: DATE:



PROJECT NUMBER: 5996
DRAWN: AH
CHECK: EG
DATE: 04/06/2022
SCALE: 1/8" = 1' - 0"

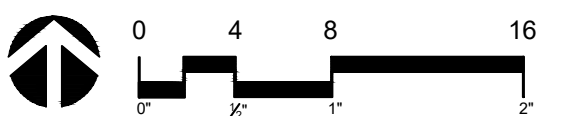

IRRIGATION PLAN

L3.1



L3.2

PATH: P:\PLEASANTON\FOOTHILL HS DROP OFF REFRESH (P5996)\ACAD\SHEETS\JG-P-FOOTHILL HS DROP OFF.DWG
PLOT DATE: 4/6/2022 3:29 PM

PLANT SCHEDULE

TREES	BOTANICAL NAME	COMMON NAME	SIZE	SPACING	QTY
PMC	PISTACIA CHINENSIS	CHINESE PISTACHE MULTI-TRUNK	24"BOX	PER PLAN	8
SHRUBS	BOTANICAL NAME	COMMON NAME	SIZE	SPACING	QTY
AN	ANIGOZANTHOS X 'HARMONY'	HARMONY YELLOW KANGAROO PAW	1 GAL	36" O.C.	15
AD	ARCTOSTAPHYLOS DENSIFLORA 'HOWARD MCMINN'	HOWARD MCMINN VINE HILL MANZANITA	5 GAL	72" O.C.	10
FC	FRANGULA CALIFORNICA 'EVE CASE'	EVE CASE COFFEEBERRY	5 GAL	60 O.C.	17
LM	LANTANA MONTEVIDENSIS	PURPLE TRAILING LANTANA	1 GAL	48" O.C.	3
LS	LANTANA X 'SUNBURST'	SUNBURST LANTANA	1 GAL	42" O.C.	5
LC	LEYMUS CONDENSATUS 'CANYON PRINCE'	CANYON PRINCE GIANT WILD RYE	1 GAL	36" O.C.	11
MR	MUHLENBERGIA RIGENS	DEER GRASS	5 GAL	48" O.C.	33

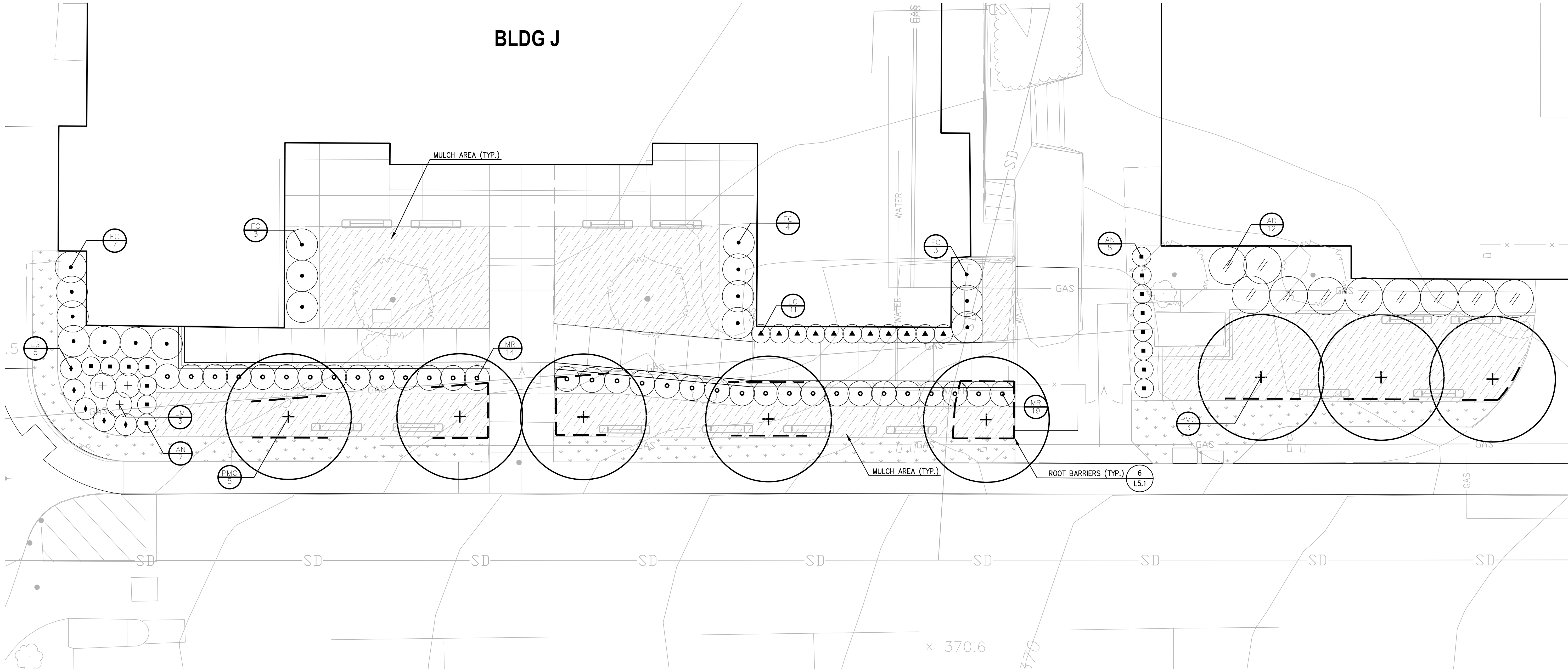

GATES
+ASSOCIATES

LANDSCAPE ARCHITECTURE
LAND PLANNING - URBAN DESIGN
1655 N. MAIN ST., STE 365, WALNUT CREEK, CA 94596
T 925.736.8176 www.dgates.com

FOOTHILL HIGH
SCHOOL DROP OFF

4375 FOOTHILL RD.
PLEASANTON
CALIFORNIA

ISSUE: DESCRIPTION: DATE:



PROJECT NUMBER: 5996
DRAWN: AH
CHECK: EG
DATE: 04/06/2022
SCALE: 1/8" = 1' - 0"

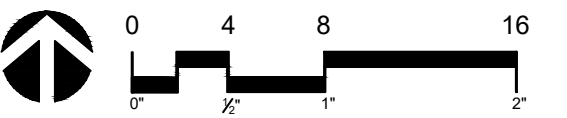

PLANTING PLAN

L4.1



GATES +ASSOCIATES

LANDSCAPE ARCHITECTURE
LAND PLANNING - URBAN DESIGN
1655 N. MAIN ST. STE 365, WALNUT CREEK, CA 94596
T 925.736.8176 www.dgates.com

FOOTHILL HIGH SCHOOL DROP OFF

4375 FOOTHILL RD.
PLEASANTON
CALIFORNIA

ISSUE: DESCRIPTION: DATE:



PROJECT NUMBER: 5996
DRAWN: AH
CHECK: EG
DATE: 04/06/2022
SCALE:

CONSTRUCTION DETAILS

L5.1

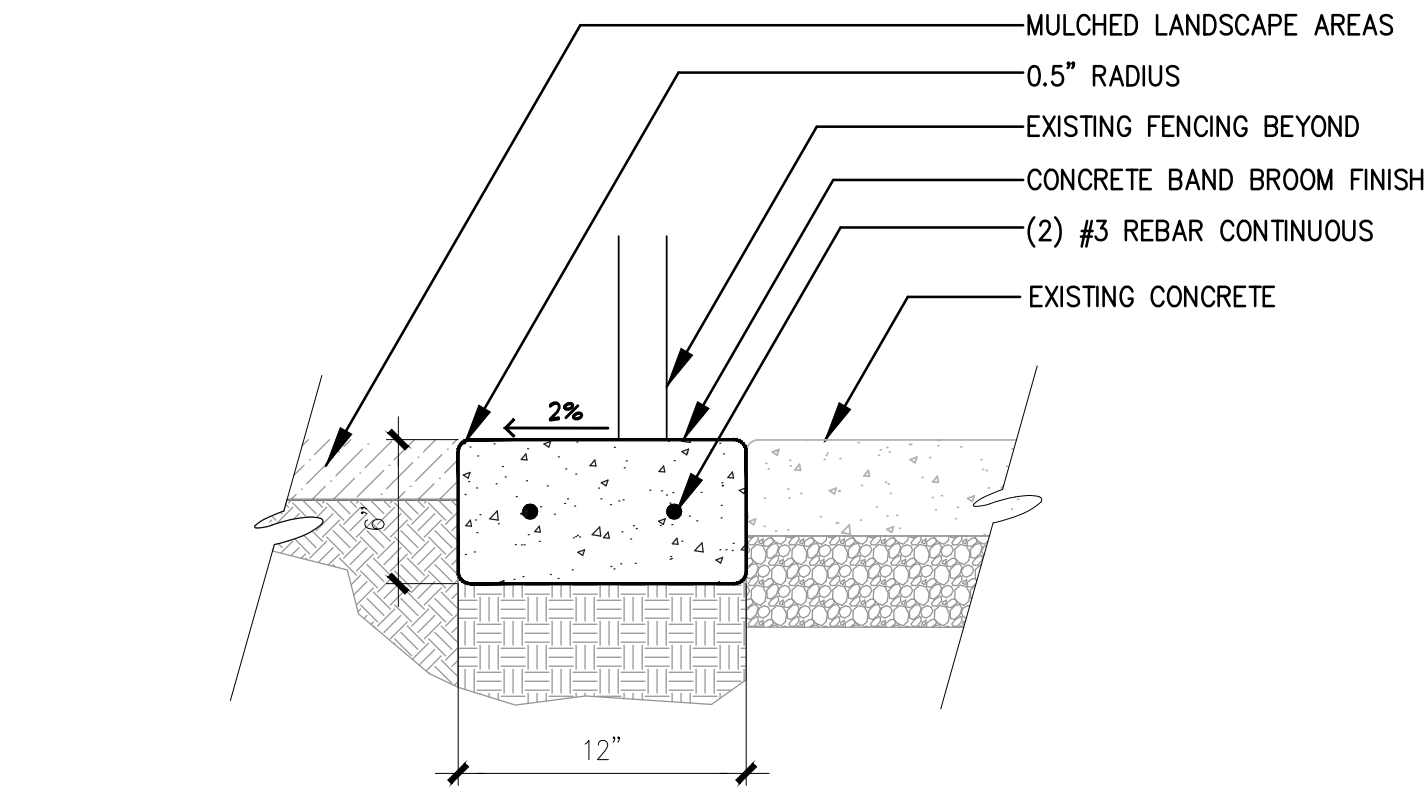
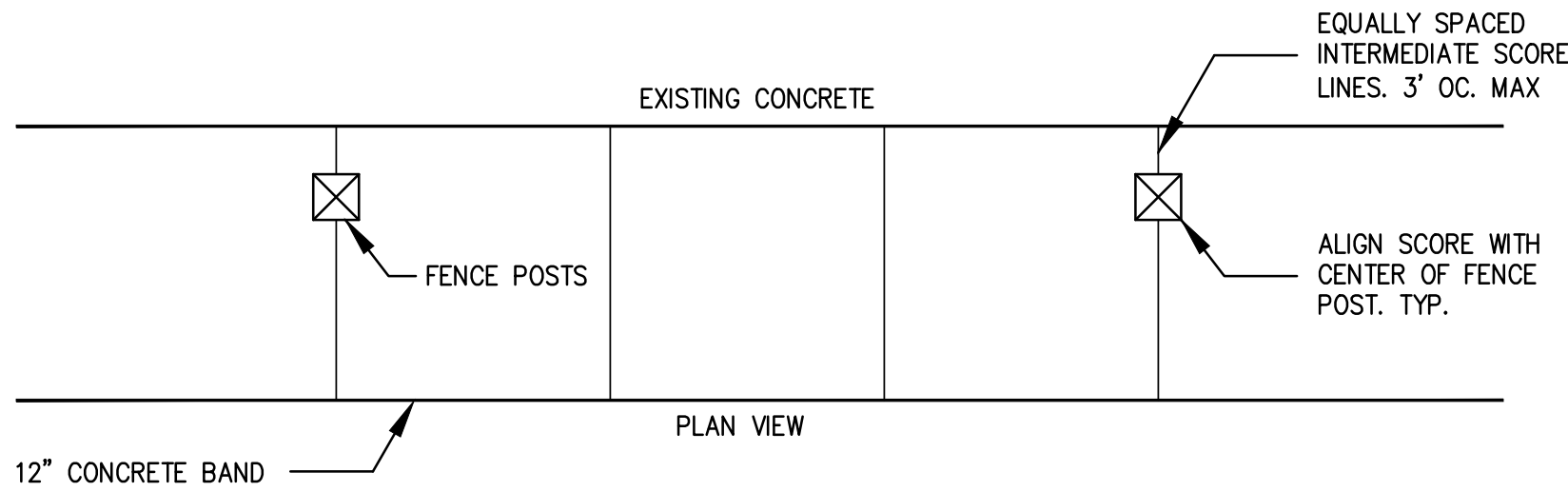

7 12" WIDE CONCRETE BAND
SCALE: 1 1/2" = 1'-0"

