OPERATIONS SERVICES

FACILITIES MAINTENANCE & OPERATIONS

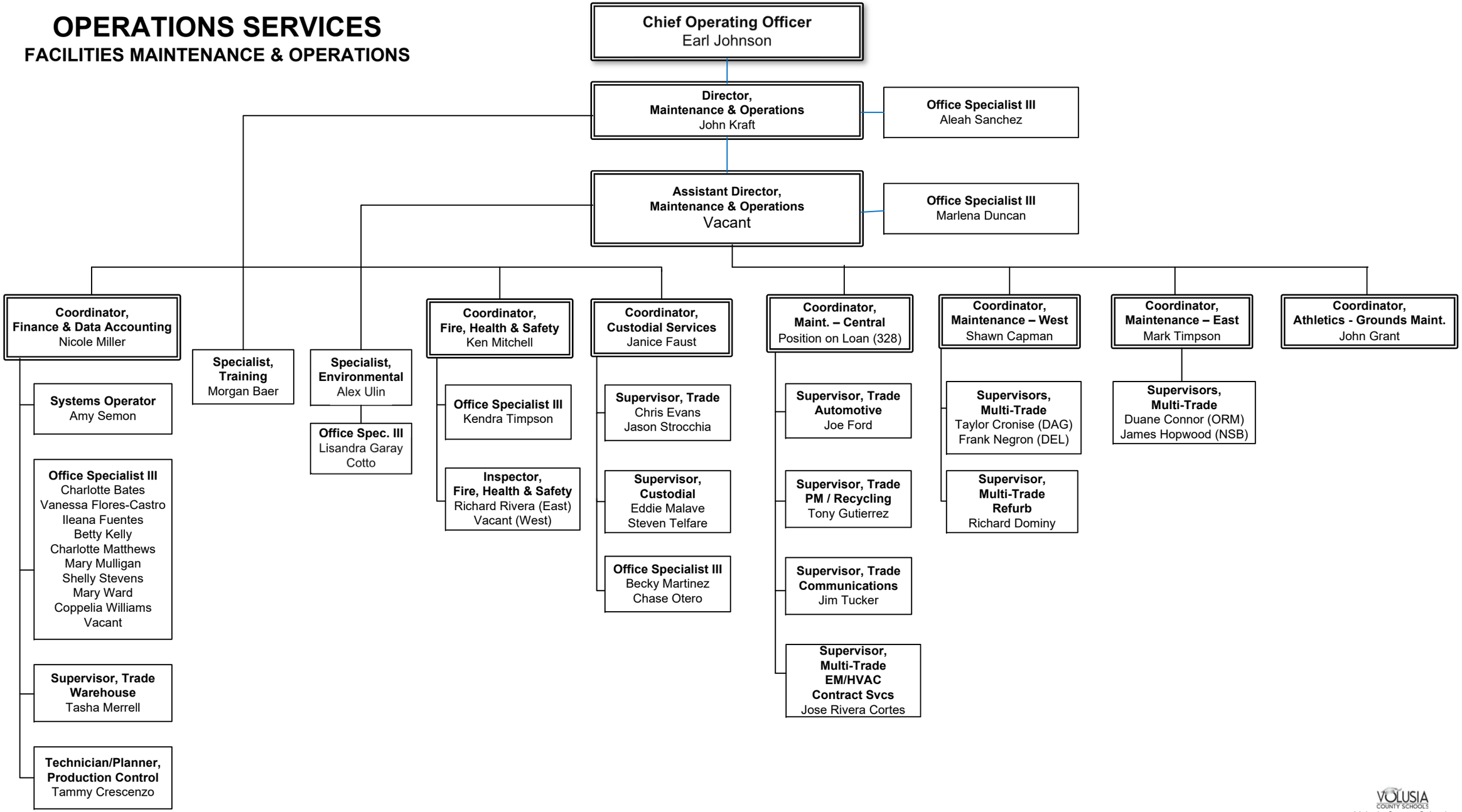

VOLUSIA COUNTY SCHOOLS
Volusia County Schools
Revised: 01.09.2023