

ANNUAL REPORT ENCLOSED

Benilde-St. Margaret's



CROWN & SHIELD

Fall 2018 | Volume 45, Number 1

Current parent
alums discuss
being "all in" at
the school they
say shaped who
they are today.
Pgs. 4-5



Benilde-St. Margaret's

A Catholic, college preparatory school, grades 7-12

2501 Highway 100 South, St. Louis Park, MN 55416
952-927-4176

President | Adam Ehrmantraut, Ed.D.

Senior High Principal | Susan Skinner, Ed.D.

Junior High Principal | Claire Shea '05, Ed.S.

Chair, Board of Directors | Shay Wyley

Crown & Shield Managing Editor | Megan Brown,
mbrown@BSMschool.org

Contributors |

Hannah Palm, Mary Fran O'Keefe, Rachel Kuzma Olson '93,
Michael Charles, Mary Lenker



The BSM crest:

Veritas: truth; **Pietas:** holiness, dutiful conduct;

Scientia: knowledge; **Crown:** St. Margaret's;

Knight: Benilde; **three Benedictine Crosses**

The *Crown & Shield* is published by the Benilde-St. Margaret's (BSM) marketing department for graduates, students, families and friends of BSM. Please send news and photos (at least 1 mb in size) to alumni@BSMschool.org.

Delivery Notice

As part of our continuing efforts to reduce waste, we have limited the delivery of the *Crown & Shield* to one per household. If you hear that we have inadvertently left someone off the list, please contact us at alumni@BSMschool.org.

Greetings Benilde-St. Margaret's Families and Friends,

All in. It's a phrase every one of us has heard from time to time to suggest an intense level of dedication to an idea, person, task, process or even a school. Our November issue of the *Crown & Shield* illustrates the strong connection between the past, present, and a beautiful future at Benilde-St. Margaret's. The stories and pictures demonstrate that through the decades, many of our Red Knight families have been "all in" at this school.

This fall, we were able to capture a group of current students and their parents, all graduates, for our cover story picture. The size of the group was astounding; this fall 125 of our graduates had 147 students walking the halls at BSM. These families have invested in this Catholic education for their own children, certain that they are growing in "mind, body, and spirit." This certainly aligns with an "all in" mentality.

In the fall of 2017, BSM launched the *Imagine. Innovate. Inspire.* capital campaign focused on critical facilities and curricular updates along with building tuition assistance resources. Through the tremendous generosity of alumni, parents, and friends of BSM, the campaign has progressed and our students will enjoy modernized science labs along with a multi-use indoor amphitheater sometime this winter. Our benefactors have gone "all in" in making sure BSM continues to be an exceptional school for generations to come.

Over the past six weeks, several large-scale events have pulled Red Knights back to the school in celebration of this community. The idea of "all in" played out on several community stages. No less than 700 grandparents joined their grandchildren at BSM for breakfast and to celebrate a beautiful Mass. The events during homecoming week brought a wonderful number of students, graduates, parents, grandparents, and friends to campus to join in the festivities. Most recently, the Benilde-St. Margaret's Gala brought more than 500 people together for a bit of fun and to raise important dollars to support our mission in Catholic education.

With Thanksgiving upon us and Christmas around the corner, my hope is that you are able to embrace the "all in" philosophy. Be present and notice the special moments with your families and friends. Throughout the season, express gratitude every chance you can. Lastly and most importantly, remember to keep the teachings of Jesus in our hearts.

May your families embrace the "all in" mentality as you enjoy the blessings of the Thanksgiving and Christmas seasons.

Dr. Adam Ehrmantraut
President

Stay Connected:





ON THE COVER | One hundred twenty five of our current BSM parents once walked the school halls themselves. We invited these wonderful parents to participate in a group photo shoot this fall, and invited their 147 students to do the same shortly after. Both groups showed up sporting Red Knight spirit wear and an "all in" attitude.

Features

Cover Story: All In at BSM	4
Athletic Hall of Fame	6
Alumni Making a Difference	8
Annual Report	25

Departments

BSM Buzz	10
Alumni News	12
In Memoriam	16
Bulletin Board	17
Alumni Album	18
Advancement	22

ALL IN *at* BSM

A picture may be worth a thousand words, but in this case, we need just two. **All in.**

It's a phrase that embodies the Benilde-St. Margaret's community through and through, and the reason parents, educators and alums have continued the BSM legacy in their families for generations.

Written by **Megan Brown**,
Director of Marketing and Communications

When we asked the 125 BSM alums who are also current parents to participate in the photo shoot for this story, the response we received was extraordinary. Parents showed up sporting their favorite Red Knight spirit wear with excitement and enthusiasm to strike a pose with their former classmates.

When we asked that same group for volunteers to share a few words about why they chose to continue the BSM legacy in their own families, the response was even more astounding. We were flooded with story after story, quote after quote, about the lifelong connections, the outstanding educational experiences, memories, and many other gifts their time at BSM brought with it. Parents shared their belief in the school shaping them into the wonderful individuals they are today.

It became evident the blessing of a BSM education is just that – a blessing – and one many of our families felt imperative to pass along to the ones who mean the most to them. **All in. I'd say.**



"I have had two sons graduate from BSM and have three more kids now... so why BSM?"

My husband and I are strong believers in a faith-based education and my children are the fourth generation to attend Benilde-St. Margaret's - so it has also become a tradition that has worked well for my family over the last 80 years or so," said Nicole Shull Wolfe, a '91 grad.

"Those are the reasons why we started... We've stayed because our kids have been happy here, safe here, challenged here, held accountable here and have made friends while being taught by passionate educators. What more can a parent ask?"

Mike Keegan, '90, echoed many of those thoughts. "My wife and I wanted our kids to have an outstanding education, the same Catholic foundation we experienced, and extra-curricular opportunities to help set them up for success in whatever paths they choose after BSM," he said.

All in? Absolutely.

Adam Sellke '88 and his wife Mary Tremmel Sellke '88 both attended the school, and now have three children following in their footsteps.

"BSM has been our family's home away from home where we've connected, contributed, and grown. The community of caring that this school has fostered over the years has been an enduring example of the love we're all meant to show toward one another," Adam said.

Luke Toft '86 and his wife Frederique, a BSM French teacher, are current parents to two Red Knights.

"I had a great high school experience at BSM. I'm still very close to many friends from that time, and I wanted to give my kids the same opportunity," Luke said. He added his family is truly "all in," inspiring the headline of the story.

We also have several Red Knight community members who, in addition to serving as parent alums, are current BSM faculty and staff members. They include Dave Platt '85 and Megan Kern '86, who tied the knot in 1997,

"Our kids have been happy here, safe here, challenged here, held accountable here and have made friends while being taught by passionate educators. What more can a parent ask?"

Rachel Kuzma Olson '93, Amy Jo Reinhart Hyde '89, Heidi Teclaw Wolfe '87, Joanie Kopp Sauer '88, Steve Pohlen '86 and Lisa Lenhart Murphy '86, among others. Talk about walking examples of being **all in**.

When we gathered their 147 students together for *their* photo, it became clear these students live and breathe the same **all in** mentality. It's evident their passion for BSM has been passed down through the generations, as students exchanged words about the memories their mothers and fathers had shared with them.

"Every morning I look up and see pictures of my mom, aunt, and cousins on the wall. Also,

I get to have some of the same teachers as them and they actually know me because of my family," said Alex Berggren, a BSM junior.

Sophie Coleman, a BSM sophomore, said her mother, Melissa Brandstetter Coleman '90, was one of seven who attended the school. Although an alumna herself, Melissa gave her daughter the choice between several schools. After Sophie experienced BSM first-hand, both she and her mother were **all in** instantaneously.

"After visiting with admissions, I knew I was home. I've been blessed to be a part of the BSM community. Now that I'm in my second year here, I'm convinced that coming here was the best decision I could have made," Sophie said. She also talked about the Red Knight basketball team treating her like family and welcoming her with open arms.

"Seeing a generation of my peers send their kids back here spoke volumes to me about legacy, tradition and passing down values," Melissa added.

That legacy, the traditions and those values can be seen in the hallways of BSM, at community events, and in the contagious energy that encompasses our school day in and day out.

All in.

Two small words with a meaning that's touched the lives of thousands who've come through our doors and rings true in all that we've done, all that we're doing and all of which lies ahead.

Thank you for being **all in**.





ATHLETIC Hall of Fame

The BSM Athletic Hall of Fame celebrated its sixth year of inductees on September 28, 2018. It is a wonderful community event honoring the outstanding athletic accomplishments and contributions to the athletic history and traditions of St. Margaret's Academy, Benilde High School and Benilde-St. Margaret's.

Jerry Gilligan '71:

Jerry Gilligan was an accomplished and well-known athlete at Benilde. Not only did he make his mark here in the athletic department but his four sons (**Peter** '05, **Michael** '07, **Patrick** '09, **Thomas** '12) also brought that same degree of success to their careers at BSM. Gilligan began his careers as a three-sport athlete, but after two years of football, he decided it was best to concentrate and dedicate his time to hockey and golf, a wise choice in his career as he would go on to prove his skills in both sports during his career as a Red Knight. A solid defenseman on the ice, BSM Coach Fronczak noted that, "Gilligan is probably the most poised player on the team and he rarely loses control of the situation." That same poise contributed to his success on the links. After graduating from Benilde in 1971, Brown University was next on Gilligan's journey both academically and athletically as he continued his hockey career as a Brown Bear. According to Red Knight peers, in addition to his athletic prowess, Jerry had a presence about him that exuded calmness, class and leadership. This calmness and leadership set him up for success in his career after Brown, attending Villanova University School of Law where he graduated Magna Cum Laude and earned his JD.

Jim Urbanek '73:

For **Jim Urbanek**, being a three-sport athlete came naturally. As a Red Knight, he started his years on the gridiron, moved to the rink and finished on the track. Managing three seasons of sports is an impressive accomplishment in itself, but Urbanek was not short on successes as an athlete. He had a tenacity for each sport he participated in and it was evident through his work ethic he aimed to do better and always be better. According to the 1973 yearbook, life was a bit tough for the football team then but Jim was one of the bright spots. In fact, Urbanek scored a touchdown against Minneapolis South securing

the homecoming win for the Red Knights back in 1972. He was also one of only six seniors on the hockey team that was in a rebuilding phase. Jim's efforts on that team were described as "heroic." On the track, he captained the team and excelled in the longest sprint, the 440 dash. It should be no surprise to anyone that Jim was voted the best athlete by his classmates. After graduating from BSM, Urbanek earned a Bachelor of Science in business from the University of Minnesota and he is married to SMA graduate, **Rita Sheehan Urbanek** '73.

Pat Walter '75:

The first Benilde-St. Margaret's graduating class had great leadership on and off the field. Leading the class was **Pat Walter**, another strong three-sport athlete. Walter showcased his athletic capabilities beginning his years as a Red Knight on the football field. The first BSM yearbook gave much of the credit for the second straight winning football season to the co-captains, **Pat Walter** and **Tim Miller** '75. His skills on the field did not go unnoticed, and he was named to the All Central Catholic Conference team for his efforts on the field. In the gym, Walter demonstrated his persistent attack on the basketball team, giving strength to Coach Schwankl's squad. In the spring, sprinting was one of Walter's specialties on the track & field team. After 43 years, Walter's name is still on the record board in the Haben Center. He was known as a leader throughout his athletic career at Benilde and BSM and he had a lasting impact on his teammates during his years as a Red Knight. Possibly the ultimate compliment came from a teammate who said, "He was a great leader, an even better teammate, and a great person on and off the field, court or track." He continued his leadership roles at Regis College as the Student-Body President and a student representative on the Board of Trustees. He excelled academically, graduating Magna Cum Laude.

Tom Kosel:

Although this honoree is not an alum, **Tom Kosel** was a pioneer for athletic programs for young women at St. Margaret's Academy and Benilde-St. Margaret's. He laid the groundwork for scores of Red Knight ladies to experience extracurricular athletics. In the early 70s, he started the athletic program at SMA with volleyball and basketball. He then went on and added cross country and track to the mix, helping start the first Twin Cities conference for girls. Those early teams won multiple conference and state titles, and many individual athletes and teams participated at the state level. The basketball team from 1976 went 20-1 before losing to St. Paul Central in the finals of the first Minnesota State High School League state tournament for girls. After his career at Benilde-St. Margaret's, Kosel moved to the College of St. Thomas where he was the very successful head coach of the women's basketball team for seven seasons. According to one of his players, "Coach Kosel taught us many life lessons in the classroom, in the gym and on the track. He helped us to understand that we were part of something much larger and more important than just ourselves." After leaving BSM in 1976 and continuing his coaching career at CST, Kosel's passion for education never faded. His career took him to various institutions including Herzing College as the campus president and Globe University as the director of government and community relations.

Molly Cashman Sebold '76:

Molly Cashman Sebold was lucky enough to have Athletic Hall of Fame inductee Tom Kosel as her coach, and was one of the players on the team that finished 2nd (by two points) in the first Minnesota State High School League tournament for girls. Sebold sampled a few sports in her high school career, including volleyball, cross country, basketball and softball. Although she settled on cross country and softball in the "off seasons," her real love was basketball. She was the captain

of her basketball team that was undefeated until that final state tournament game against St. Paul Central. The irony of course was that the Red Knights had defeated that same team earlier in the season by two points. According to all reports, Molly's fast break points were often the difference for the team. Molly continued her career on the court at the University of Notre Dame. She was a two-time captain for the Irish and the MVP her senior year. Not only was she able to lead the Irish women's basketball team, but she also excelled academically, graduating with High Honors. She also earned her MBA, graduating with honors in graduate school from the University of Minnesota Carlson School of Business.

John Lundeen '78:

John Lundeen, better known as Johnno to those who knew the star athlete in the 70s, collected major honors in his three sports: football, basketball and baseball. A three-sport athlete and a three-sport captain, Lundeen earned all-conference and MVP honors in each. After graduating from Benilde-St. Margaret's, he attended Normandale Community College where he carried on his athletic career playing basketball and baseball. As a first baseman hitting .500, he was a member of the first Minnesota team to compete in the Junior College World Series. He continued his winning ways at the University of Minnesota where he was part of a Big 10 Championship baseball team. Lundeen played amateur baseball for 16 years and in 2013 was inducted into the Minnesota Class A Amateur Hall of Fame. In addition to playing, John shared his knowledge and love of sports, coaching baseball and basketball at BSM, DeLaSalle, Totino Grace and St. Anne's, including having the privilege of coaching retired professional basketball player and BSM graduate, **Devean George '95**. It was difficult to name a sport that Lundeen did not excel at, both as an athlete and coach. Those that know him not only speak to Lundeen's dedication and skills as an athlete, but also about his kindness, his humble persona and huge heart.

Jillian Zebeck '00:

Jillian Zebeck was most often found in the pool. Zebeck is an accomplished swimmer, beginning her Red Knight swimming career in the junior high. She was small but mighty in junior high and grew in stature and accomplishments throughout her years at BSM. She was dominant in the backstroke and won two state championships in that event. In addition, in her junior year she helped her team capture 3rd place at the Minnesota state swim meet. Following her graduation from BSM, Zebeck attended Rutgers University on a four-year athletic scholarship. As a Scarlet Knight, she set records in the 100 and 200 backstroke, and

was part of record-setting medley relays in the 200 and 400. It's not hard to guess which leg of the relay was Jillian's. A leader in and out of the pool, Jillian was captain of the BSM Red Knights and the Rutgers University Scarlet Knights. She graduated with two Bachelor of Arts degrees in communication and sociology from Rutgers. After graduating as a Scarlet Knight, Zebeck attended graduate school at Quinnipiac University earning a Masters in Science Information Communication.

Stevi Seitz Evans '04:

Three-sport letter winner **Stevi Seitz Evans** made a name for herself in high school and college. As a soccer, basketball and track star in high school, she collected numerous all-conference and team awards in each sport. In her senior year as a Red Knight, her three teams were conference champs – soccer, basketball and track. Additionally, as a senior, Evans earned a spot on

of the list of accolades. Moving to neighboring Wisconsin, Taylor had a storied career as a Badger. One of 11 finalists for the Bob Cousy Award, given to the nation's top point guard, Taylor earned All-American honors, led the Badgers to a Sweet 16 appearance and set an NCAA record for assists-to-turnovers. According to Coach Moore, one of the most memorable moments in Jordan's career included the 2008 State Tournament quarter-final game vs. St. Paul Como Park. The Red Knights were up by three at the half but in the locker room, Moore implored the team to "step it up" because losing the lead would give the veteran coach of the Cougars the opportunity to do things offensively that the Red Knights had never seen. Como Park got the ball at the beginning of the 2nd half but missed a shot. Coach Moore got up to call a play and Taylor put his hand up and stopped him mid-sentence, saying, "I got it coach." As John Moore said, in previous years he would have called a timeout, taken Taylor out of the game and had a



Athletic Hall of Fame Inductees: (l-r) John Lundeen '78, Jerry Gilligan '71, Jim Urbanek '73, Pat Walter '75, Stevi Seitz Evans '04, Jillian Zebeck '00, Tom Kosel, Jordan Taylor '08

the All-State 1st team in soccer. In basketball, she tops the list of BSM scorers with 1,492 career points. In track, she is still on the record board for the 3x300 hurdles. After graduating from Benilde-St. Margaret's in 2004, she continued her basketball career with a full-ride scholarship to Idaho State University. As a Bengal, Stevi earned 1st team all-conference honors twice, was a pre-season player of the year, and won back-to-back conference titles her sophomore and junior years. After her time as an Idaho State University Bengal, graduating with a BA in elementary education, Evans went on to receive her Masters from the University of St. Thomas. She has since pursued a career in education, teaching 5th graders at Good Shepherd.

Jordan Taylor '08:

Jordan Taylor, Mr. Basketball 2008, has a litany of honors in high school and college. All-Conference, All-State, MVP and State Champion are all part

heart-to-heart discussion. Instead he sat down, told his assistant coach, "This should be interesting," and proceeded to watch Taylor go off for 26 points in the 2nd half and 42 for the game. Two days later, the Red Knights were State Champs. It is evident that Taylor always earned the trust and faith of his coaches and teammates. He was an exceptional leader, very charismatic and – he hated to lose more than he liked to win. He embodied the mantra "refuse to lose."

Nominations for the Athletic Hall of Fame may be submitted to Jerry Pettinger at jpettinger@BSMSchool.org or the form may be completed online at BSMSchool.org/athleticalloffame.

BSM ALUMNI MAKING A DIFFERENCE

Sean Cox '04

Regional Agricultural Attaché for Department of Agriculture at U.S. Embassy in Guatemala

At the core of Benilde-St. Margaret's mission as a Catholic school is our long-held tradition of service. For Benilde-St. Margaret's 2004 graduate Sean Cox, this unique type of service-learning experience instilled his passion to serve others. "BSM gave me that first experience doing community development work and working with underserved communities," Sean said.

While at BSM, Sean had the opportunity to travel outside of the U.S., including a life-changing trip to Costa Rica. Sean said it was an eye-opening experience for him. Little by little, Sean continued to volunteer around the world, coming full circle to what he does now.

Sean is currently the Regional Agricultural Attaché for the Department of Agriculture based at the United States Embassy in Guatemala City. Prior to landing his current position, Sean served in the Peace Corps where he volunteered in El Salvador. He also received two master's degrees in economics and international development from Fordham University, and he briefly worked for the United Nations.

Now at the United States Department of Agriculture, he has the opportunity to do what he loves, serving others and making a difference. The generic definition of Sean's job is ensuring U.S. agricultural exports can access remote places like Guatemala, El Salvador and Honduras. However, the main project he oversees is food aid and development work with school meal programs.

Guatemala is the largest school meals program in the world for the U.S. government, providing school meals to 132,000 students and nearly a thousand schools a day. "We work very hard to provide these meals for students here because Guatemala has a huge issue with malnutrition, with childhood stunting, as well as issues with literacy and education," Sean said.

The most rewarding part for Sean is seeing the hard work that goes into these programs that make an impact. "It's amazing to have the little moments meeting with the parents and families that are actually benefiting from these programs. I have also had the amazing opportunity taking high-level officials from the US government to see the programs, showing them that the impact they're having on the ground is real."

Since graduating from BSM, Sean's passion has been working in international development and public service. His advice for current Red Knight students is to explore the opportunities presented to you.

"Take advantage of all the opportunities that you're offered. There are some things at the time you do for fun, but you don't really realize how they're going to shape your future. Explore different opportunities because you never know where it will take you," he said.



Written by Hannah Palm, Marketing and Communication Specialist

Dolly Steichen Lowery '83

Co-Founder of Kinuu, Puts Hopes in Motion

Dolly Steichen Lowery, a 1983 BSM graduate, has the important role of playing mom to two boys, one of whom has a severe learning disability.

After ten years in clinics and more than 1,200 visits with him, she felt she had heard and seen it all.

"I was in a clinic one day with him and there was a mom there who had quad boys with Autism. She could only afford to bring one because her insurance would only cover one child," she said.

Even with great health insurance that Dolly and her family had, the exercises and clinic homework her son was receiving once a week was just not enough.

Dolly wanted more for her family, more for her child, and more for her child's future.

After 17 years in software sales, Dolly realized she was being called to venture down a different career path.

With a background in technology and software, Dolly was inspired to take action - starting her own company, Kinuu, to help children with ADD/HD, Dyslexia, and Autism develop socially and academically.

With the help of a handful of specialists, Dolly and her team developed the Xbox style video game "BrainyAct" to help kids with ADD/HD, Dyslexia and Autism. The idea was to create a software program that brings real change to our youth. The game is interactive, which makes it unique to each child, and uses game-changing technology with proven clinical therapies, for effective results. Dolly started Kinuu knowing there had to be something better out there for kids who were not flourishing in various developmental areas.

After months of testing pilot programs in Minnesota (SunnyDays OT Clinic), New York (Mount Sinai Hospital) and Illinois (Guiding Light Academy), Dolly and her team launched commercially in May 2018. Dolly and her

team invited more than 100 families to participate in "Planet BrainyAct," a highly-specialized program in which families have an extra layer of support with BrainyAct coaches on hand to help children effectively play the game. Planet BrainyAct, based in Minnetonka, continues to serve as a safe and fun environment where families can play the game and see results.

Although Dolly never intended on working with kids with learning disabilities, it is now her passion and her company's goal to "put hope in motion." Her company's three main goals include affordability, effectiveness and making treatment for these families convenient. "We each individually believe wholeheartedly that our programs can help unlock the potential within these children," Dolly explained when talking about what motivates her.

In addition to starting a company assisting kids with learning disabilities, she also founded Gilda's Club Twin Cities, a non-profit home for families dealing with cancer. She started the club after losing two siblings to brain tumors. Dolly is one of five siblings to have graduated from BSM, stating, "BSM did a really good job of building the foundation of not being afraid to serve. They help build a fearlessness that leadership is important and encourages you to find something you're passionate about."

In an interview Dolly gave to Fox 9, she explained the vision behind her company, "The vision was twofold: to help families in the home, to help moms that are frustrated and hopeless, and to build collective data that can help fuel research for the next generation."

Dolly's day to day is always different, but what remains true is her dedication to helping others, "We do have a ways to go but the number one goal was always effectiveness for these children, and to see actual changes." It's safe to say Dolly and her team have reached that goal.

BrainyAct

To learn more about her company visit, Kinuu.com.



BSM BUZZ



The BSM fishing team had seven student anglers place in the top ten percent in the state out of roughly 350 competitors. Grant Weedman '20 and Lucas Neil '18 participated in the State Fishing Tournament on Sunday, September 9, earning ninth place out of 68 boats total. Additionally, Clay Weedman '23 and Robbie Hoyt '23 placed sixth out of 38 boats in the Junior Bass State Championship on Lake Minnetonka the day before.



Boys Cross Country



Sarah Luong



Maizy Jackson



Dylan Hoen

Sarah Luong '20 was named Minnesota Volleyball Hub's Top Performer from September 10-15.

Maizy Jackson '19 earned her 1000th career kill versus Woodbury on September 17.

Dylan Hoen '18 qualified for the Minnesota Junior PGA Championships this past summer.

John Whitmore '19 was listed as part of the Star Tribune preseason metro dream team defense, commending his passion for the game and noting he "plays with grit."

Lauren Winston '19 trained in the Performing Arts Division at Minnesota Dance Theater (MDT) in Minneapolis and has spent the past few summers at the Boston Ballet Summer Dance Program, a five-week, intensive program.

Taylor Williams '21 Taylor Williams '21 broke the 14-year-old BSM team record, as well as the SLP pool record in the 200 IM swim, with a time of 2:08.38. The relay team of Lauren Benedict '23, Elle Dickey '19, Syd Holinka '22 and Taylor Williams '21 also broke the SLP pool record in the 200 Freestyle relay with a time of 1:41.74.



Lauren Winston

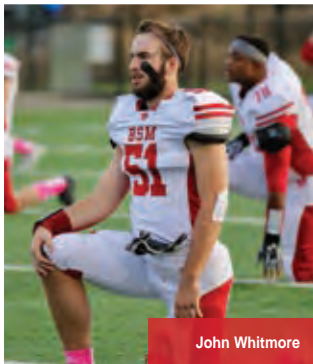

John Whitmore



Taylor Williams

This past summer, BSM had 14 juniors who interviewed for **Girls' State and Boys' State**. The program is a unique and exciting government-in-action learning program in which American Legion Auxiliary members guide young men and women to become knowledgeable stewards of freedom, democracy and patriotic citizens.



Nathan Parece '19 was named a National Merit semi-finalist in the 64th annual National Merit Scholarship Program honoring individual students who show exceptional academic ability and potential.



Junior high student council officers this year include Co-Presidents **Clay Weedman** '23 & **Robby Hoyt** '23, Vice Presidents **Amelia Beutz** '23, Secretary **Aidan Marks** '23 and Treasurer **Nate Litts** '23.



BSM was awarded 1st Place in this year's Twin Cities' Best of Business Awards in the Education, Private School category by Twin Cities Business magazine.



The Class of 2022 elected their freshman class officers: Secretary Riley Roberts, Treasurer Tiarra Gordon, Vice President Emani Labon and President Nate Ferrell.



Seventeen Red Knight students are interning with the Twin City Film Fest, including Taylor Anderson '19, Brea Banks '20, Shay Kinney Leonhardt '19, Everett Palmer '19, Mark Ramel '20, Gary Antonio '19, Sara Ben '19, Alaina Wagner '19, Madelin Butner '21, Katherine Grendahl '19, Xiomara Guzman '19, Mia Seidel '19, Matt McGonigle '19, Connor Lawler '19, Emma Paquette '19 and Alexis Basil '20.

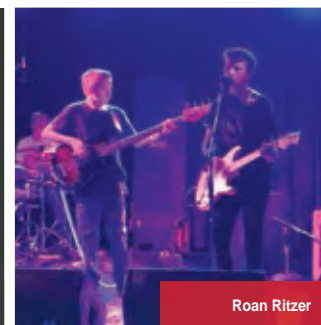

Roan Ritzer

Myrka Zambrano '19 interned for a nonprofit organization (Hennepin Theatre Trust) this past summer. She put together a presentation in which she proposed a solution to helping youth minorities be more successful as students and citizens through representation in public art. She was one of just a few nationally selected students to present to a group of Bank of America representatives. Additionally, she currently serves on the Young Women's Cabinet proposed by Governor Dayton.

The National Speech and Debate Association has ranked the **BSM speech and debate team** among the top 20% of schools nationwide to earn membership in the Association's prestigious 100 Club.

Students from the Knight Errant and Apotheosis publication attended

the Minnesota High School Press Association Convention on Tuesday, October 9. There, the student-run news outlet received a total of 22 awards, including 1st place in the Best of Show Awards for the print edition of the Knight Errant.

Roan Ritzer '23 is a talented musician who plays the guitar in his band. Recently, he took the stage at First Avenue.

The **BSM girls' soccer team** won the Section 5A Tournament and went on to place third in the state.

The boys' cross country team placed 4th of eight teams at the Metro West Conference meet on Tuesday, October 16. **Frankie Lynch** '20, **Aidan Luebke** '19 and **Sam Ryan** '21 took home All-Conference honors. **Lynch** also qualified for the state meet with a time of 16:09.6 for the 5K

race, making it the 11th fastest time in BSM boys' CC history. This is the first time that a member of the boys' team has qualified for the state meet."

A number of Red Knights were named **All-Conference in choir, orchestra and band**. Including 8 choir students, 11 orchestra students and 6 band students.

This past summer, **Hope Wang** '20 and **Dominic Vogel** '20 attended the **Hugh O'Brien Youth Leadership Seminar (HOBY)**. This is a 3-day intensive experience in leadership development. Thousands of high school students from all 50 states participate in HOBY each year.

The **Red Knight football team** competed in the AAAA Section Finals after their 35-34 victory over the Providence Lions in the Semifinals.



Journalism Awards



Girls' Soccer



Debate Team



Seniors **John Whitmore** and **Grace Juckniess** were named Homecoming King and Queen at the coronation ceremony on Monday, September 24. Other seniors on the court included **Estelle Beutz**, **Cheyenne Carter**, **Maggie Emmer**, **Jane Hoyt**, **Annie Pohlen**, **Aiana Whitfield**, **Ben Barry**, **Joe Benning**, **Carlton Cronin**, **Scott Dick**, **Dylan Drees** and **Harrison Shibley**. The freshman representatives were **Sydney Drees** and **Nate Ferrell**, the sophomore representatives were **Theresa DeCesare** and **Lucio Fialo**, and the junior representatives were **Olivia Schmitz** and **Luke Mathwig**. The ceremony emcees included seniors **Stella Fortier** and **Brad Shibley**.

1955

St. Margaret's Academy classmates gathered for their annual luncheon on September 14 at Jax Café in Minneapolis.

1961

On Saturday, August 18, classmates met for lunch to celebrate 57 years since graduation. **Jeanne Warner Nelson** organized the group and alumnae had a lovely time. See Alumni Album for candid photos.

1963

Classmates came from all over the country to celebrate their 55-year reunion in June. Many events were planned by **Dick Novack** and **Lee Munnich** including a golf outing, wine and cheese party, school tour with Mass and a reunion event at Park Tavern. ▶

1968

A 50-year St. Margaret's reunion brought classmates together for an afternoon of reminiscing. ▼



1971

Tom Knaeble and **Marysienka** visited Moscow during the World Cup this past summer. ▲

1978

Classmates golfed and gathered at the Loop West End on September 22 to celebrate 40-years since graduation. Check out Alumni Album for event photos.

1981

This year, the annual golf outing of these classmates was dedicated to their recently-deceased classmate **Bob Barniskis**: back row (l-r) **Tom Kruse**, **Chris Gabler**, **Steve Lacey**, **Joe Wozniak**, **Tom Peller** and **Paul Rocheford**; front (l-r) **Doug Campbell**, **Mike Cogan**, **Al Gottschalk**, **Chris Vecellio**, and **Bob Neuberger**; very front **Frank Lehen**. ▶



1983

Brian Peters lives in Austin, Texas, and owns the brewpub Austin Beer Garden Brewing Company (The ABGB) in Austin. The ABGB won Lager Brewpub of the Year the last two years at the Great American Beer Festival. Brian is married to wife Joellen; they have two boys, Paul (17) and Emmett (15). ▶



1988

A Homecoming reunion on September 28, led 30-year graduates to Shindig for an elegant evening on the town: first row (l-r) **Joanie Kopp Sauer**, **Tom Kingston** (Barb's husband), **Lori Wilderson Jupiter**, **Barb Keppel Kingston**, and **Carolyn Happe Chesser**; second row (l-r) **Tom Fournier**, **Dan Fazendin**, **Ann Winters**, **Sean Lumpkin**, and **Dan Dols**; third row (l-r) **Kevin Bennet**, **Loryn Mucha Follrath**, **Anne Quinn**, **Megan Ryan**, **Ellen Shimp Fritz**, **Joe Medina**, and **Tammy Jensen Smith**; fourth row (l-r) **Kevin Rogers**, **Val Jakucki Fazendin**, **Ann Starshak Olson**, **Tricia Anderson Lyngen**, and **Michelle Mika Blanchard**; back row (l-r) **Adam Sellke**, **Stephen Byrnes**, **Sue Campbell-Bill**, **Zach Mangel**, **Peter Veilleux**, **Lee Lira**, and **Chris Forsti**. ▲

**1990**

Brian Tholen and **Mike Schommer** recently accepted the challenge and hiked the Yosemite Half Dome. ▼

**1992**

Anastasia Pharris-Ciurej completed her PhD in international public health at Karolinska Institute in Sweden. She currently lives in Sweden and directs HIV/AIDS surveillance for the continent of Europe with the European CDC.

1995

After completing post doc work at the University of Washington, **Nikolas Pharris-Ciurej** worked with the FDA for two years. He is now working with the U.S. Census Bureau and living in Baltimore.

Sarah Wilm Hunter graduated May 5 with her Bachelor of Science in Nursing from Southwest Minnesota State University. Sarah works as a public health nurse with Todd County. ▼



Photo: Jodie Erickson Keefe

1993

On August 11, classmates and friends gathered on a beautiful summer evening for their 25-year reunion. The event was held at Brookview Golf Club in Golden Valley: back row (l-r) **Mylene Thompson Kocourek, Christy Harrigan Frost, Matt Scherer, Erik Stromberg, Tony Pohlen, Brian Grace, Jesse Bauer, Jason Doll, and Larry Oleksa;** middle row (l-r) **Laura Berscheit, Emma Smith Johnson, Jessica Smith Dosse, Ryan Vanyo, Laura Grendahl, Jenny Moe and Kirk Fossum;** front row (l-r) **Katie Brozic Knoll, Laura Yantos-Griffith, Candice Soukup Kmetz, Amy McLain Wilde, Kara Hanrahan Spike, Andrea Shimp, Betsy Navarro Johnson, Wendy Drugge Wensch, Holly Henn Kangas, Katy Bank Johnson and Rachel Kuzma Olson.** ▲

**1998**

The rooftop at Stella's Fish Cafe was the scene for this 20-year reunion. Classmates met on a Saturday evening in late June to celebrate: back row (l-r) **Chris Ugarte, Stacie Garvert Shea, Wes Durand, Stephanie Pizzolato Wong, Annie Delaney Aamoth, Paul Boris, Theresa Clifford Acevedo, Kate Diaz Vickery, Tim Oakland, Katrina Gengler-Mezera, Kelly Ryan Kabotoff, Ehren Essler, Jennifer Oman, Katie Cibulka, Alli Selleck Moquist, Kate Zimney Coleman, Katie Burke, Nick Schmerler, JD Grimm, Nate Springer and Ben Mattox;** front row (l-r) **Charlotte Davis Lefebvre, Carey Ryan Hastings, Neysa Barlage Bermingham, and Betsy Ringham.Mulvehill.** ▲

2003

Dan Marx, wife Laura, and daughter Lucy (4) are thrilled to announce the birth of Sloane Frances (June 11). Laura is working as a preschool teacher at Frances Xavier Warde School in downtown Chicago and Dan is a senior trader with Marquette. The Marx family lives in the West Town neighborhood of Chicago.

Blair Mlnarik Pircon met with Dr. Susan Skinner at an ISTE (International Society for Technology in Education) gathering in Chicago. Blair Pircon is a CEO and co-founder of the Graide Network (a BSM vendor), and a 2016 Camelback Ventures Fellow. ▼



2005

Leigh Threlkeld Spilseth and her husband Andrew are thrilled to announce the birth of Charli Esther (June 15). Leigh is a territory account manager for Arcserve and Andrew is in real estate with Sotheby's.

Alex Zeman and his wife Sara are proud to announce the birth of Charlotte Mary (August 2). Alex recently joined a tech start-up, Branch Messenger, and is in charge of all hiring. Sara works for Target Corp and is a speech writer in the public relations department. The Zemans are at home in Chanhassen.



2006

Dan Morin and Rachel Wiehoff were married on July 14 at St. Hubert's in Chanhassen. Dan is in software sales at Siteimprove and Rachel is a middle school math teacher at Annunciation Catholic in Minneapolis. ▲

2007

Annie Motch and Zach Rosol were married on October 22, 2016, in Minneapolis. Annie is an account supervisor in shopper marketing at the Marketing Arm in Dallas, Texas, and Zach is a cardiology fellow at Baylor University Medical Center. ▼



2010

Ryan Monk and fiancé Ashlee Kronforst started a travel blog and inked their first partnership with a local news publication, Bring Me The News. For travel tips, destinations, gear and much more, check out their blog at: www.twicethebaggage.com.



Jim Renier and Mollie Friedmann were married on June 9 at Blessed Sacrament Catholic Church in Sioux City, Iowa. Jim is a resident at St. John's Hospital and Medical Center in Detroit, Michigan, and Mollie is a physical therapist for ATI physical therapy. Jim and Mollie are pictured with the Renier family: (l-r) **Andy Renier '14**, **Erik Hoeg '08**, **Katie Renier Hoeg '09**, **Mike Renier '76**, **Jim and Mollie**, **Betsy Murphy Renier '76**, **Peggy Renier '12**, and **Tracy Renier '18**. ▲

**2011**

Garrett Shaffer and Autumn Knox were married on June 10 in Indiana. Garrett is finishing the final year of his PhD in electrical engineering at Purdue University and Autumn is an NICU nurse in Indianapolis. They currently live in West Lafayette, Indiana, until graduation May 2019. ▲

Christian Horn has signed with the South Carolina Stingrays, affiliate of the NHL's Washington Capitals, for the 2018-2019 Season. Christian is set to begin the third season of his professional hockey career and is coming off a 30-point campaign with the Norfolk Admirals.

2013

The Hershey Bears signed forward **Grant Besse** to a one-year American Hockey League contract for the 2018-19 season. Besse was the top scoring rookie in the ECHL last year, compiling 62 points (30 goals, 32 assists) in 62 games with the Norfolk Admirals. He led the Admirals in goals and game-winning goals (4), and finished second on the club in assists and points. The 2013 Mr. Hockey played four years for the Wisconsin Badgers.

TJ Moore has signed a contract with SønderjyskE of the Metal Ligaen, the top professional league in Denmark. After a four-year career at Holy Cross, TJ signed with Norfolk of the East Coast League.

2014

Riley Gannon was pictured in the summer issue of St. Thomas. The Tommie men's golf team won its first MIAC championship in six seasons. Riley has been a member of the Tommie golf team for four years. He graduated in May with a degree in business.

The Texas Stars, American Hockey League affiliate of the NHL's Dallas Stars, have signed forward **Spencer Naas** to an AHL contract for the 2018-2019 season. Spencer played for the Cleveland Monsters last season after wrapping up a four-year career at the University of Connecticut.

Kelly Pannek is now the owner of an ESPY Award. The US Women's Olympic Hockey Team won a 2018 ESPY for Best Game with their gold medal win over Canada.

2015

Michaela Huekendorf finished her collegiate golf career in grand style in the final round of the Minnesota Intercollegiate Athletic Conference Golf Championships. A senior at Saint Mary's University of Minnesota, Michaela saved her best for last, shooting a final-round 83 – six shots better than her previous career-low round, and 24 shots lower than her second-round MIAC score.

**2018**

John Beutz, Max Byzewski, Alex Litts and **Manty Saldaneri**, were chosen to participate in the All Conference Music Festival during the 2017-18 school year. Max Byzewski and Manty Saldaneri pictured above. ▲

Max Byzewski, Jin Lee Gunvalson and **Olivia Hetletvedt** received the Joanne and Leonard Rabatin Award, given to seniors who choose to continue their post-secondary education at a Jesuit college or university.

**2012**

Stephanie Hertenberg and Tyler Ellegard were married at Mount Olivet Church in Plymouth on May 18, 2018, followed by a reception at the Lafayette Club in Minnetonka. Tyler is an investment analyst at Gradient Financial Group, and Stephanie is an educator at Lululemon. They currently live with their golden retriever, Oakley, in Maple Grove where they recently purchased a home. ▲

Marilyn Wynn Bakken '51

Rob Barniskis '81
Brother of Michael '83
Rebecca '87
Jennifer '89
Charlie '93
Ben '96

Michael Breuer '88

Sara Blake '65
Daughter of Maxine Sarazin
Blake '36 - deceased
Sister of Warner '60
Peter '64
Nancy '70

David Brounstein
Father of Matt Brounstein -
faculty

Todd Carson
Son of Mary Lou Harrington
Carson '52

Janet Dziewior Hedlund
Christopherson '48
Mother of Eugenia Hedlund '69

Ann Coffey, CSJ – past faculty

Sheila Cron
Mother of Bob '79
Cathy Cron Sweeney '82
Mary Cron Schulman '86

Joseph Dooley '69
Brother of Mike '60
Tim '65
Bob
Susan Dooley Bolke

Mark Fleischhacker '70
Brother of John '65
Katherine Fleischhacker
Roehl '68
Joe '72
Husband of Teresa
Father of Katherine
Fleischhacker Herzig '02
John '05
Maria '09

Richard Fraser '63
Brother of James '68
Marilyn
Betty
Jeri
Michael

Patty Jane Hall
Mother of Kristin Hall Swenson
– staff

Maxine Hamilton
Mother of Michael '65
Timothy '67
Maun
Megan '74
Patrick '77
Matthew '79

Andrew Hartle '62
Brother of David '59 – deceased
Joseph '61 – deceased
Philip '65 – deceased
James '68
Edward '75
Cathy
Jeanne
Mary Alice

Judy Hoff Heckman '59

Gail Joranger
Wife of Jim Joranger – past
faculty
Mother of Mary Joranger
Neraasen '76
Mike '78
Donna Joranger Himmel '80
Jim

Patrick Keane '96
Brother of Kathleen '95
Mary '98

Robert Kell
Father of Julie
David '91
Jennifer Kell Moore '93

Kevin Keymer '64
Brother of Gerry '66
David '69
Paul '72

Minh Luong
Father of Phong Luong – staff

Joan McHugh
Mother of Kathleen
Molly
Mary Helen McHugh Franze '77
Martha McHugh Baumbach '79
Bill '80

Donald Malinowski
Father of David '76 – deceased
Michael '78
Jean Malinowski Winn

Wayne Marquette
Father of Alex '92
Lissa Marquette Sullwold '94

Cecelia Marrin '52
Sister of Mary Marrin Killalea '59
Margaret '54
Martha Marrin Wilczyk '56

Colin Marrin
Son of Jane Murray Marrin '60

Mary Mogush
Father of Tom '76
Dave '79
Barbara Mogush Hill
Mary Margaret Mogush Hillan

George Moudry and Fr. Richard
Moudry
Brothers of Anne Moudry Kemp
– past faculty

Marion Mulvehill
Mother of Molly Mulvehill
Steinke '83

Mary Lou McGrorty O'Donnell '54

Keith Nord
Father of Katie Nord Dougherty
Alexandra Nord Yonga '07
Emerson
Easton
Avery

Jack Pettinger
Father of Jerry Pettinger – staff

George Ramier
Father of Bobby '75 – deceased
Dan
Tim '78
Joe
Peggy '81
Suzy '83
Michelle
Tom

Mary Stocks Reeves '50

Adrienne Rice
Sister of Rex '59
Cathy Rice Farrell
Terry Rice Engels
Stephanie Rice Warren
Cecilia Rice Kalmbach
David

Lila Rogers
Mother of Joel '89
Debra
Pat
Scott
Pam
Mark
Jennifer

Donald Roy
Father of Mary Jo Roy
Helmeke '64
Robert '67
Daniel
Donna Roy Russell
David '79
Kathy Roy Smith

Kathleen Struck
Mother of Amy Struck Bakke '90
Jason '92

Mollie Suddendorf
Mother of Ryan
Abby Suddendorf Messer
Bridget Suddendorf Feickert '03

Patricia Healey Weber '61

Margaret Joan Vigard White '50

In Memoriam

BULLETIN BOARD Fall 2018



REUNION INFORMATION

If your graduation year ends in a 4 or a 9, 2019 is your reunion year! Please contact Rachel Kuzma Olson at 952-767-0647 or rkuzmaolson@BSMschool.org to discover one of the many ways you can help with your class reunion.

SMA 1954 – Reunion contact requested. Please contact alumni at rkuzmaolson@BSMschool.org to help.

SMA 1969 – Saturday, June 15, 2019
11:30 a.m.
Woman's Club

Reunion contacts:

Mary Bochnak at mbochnak@hamline.edu

Mary Tott at tottmarye13@gmail.com

BEN 1969 – TBA, contact Dick Lewis at lewis0622@aol.com if you are interested in being on the planning committee.

BSM 2008 – Saturday, November 24
7 p.m.
Punch Bowl Social
1691 Park Pl Blvd, St Louis Park

Please **RSVP** at BSMschool.org/BSM2008 by Nov. 16, to ensure enough space is reserved. No cost to attend.

Reunion contacts:

Emily Allen at emilyfallen3@gmail.com

Katie Milroy at Katie.milroy@gmail.com

Jake Ingalls at jingalls96@gmail.com

BSM 2013 – Wednesday, November 21
7 p.m.
Punch Bowl Social
1691 Park Pl Blvd, St Louis Park

Please **RSVP** at BSMschool.org/BSM2013 by Nov. 16, to ensure enough space is reserved. No cost to attend.

Reunion contact:

Jake Szarzynski at jake@malibuautobahn.com

Upcoming Events

ALUMNI CHILDREN'S CHRISTMAS PARTY

Sunday, December 9
9:30-11:30 a.m.



Santa will be in the commons/cafeteria to visit with your child(ren) and BSM students will be ready with games, activities and treats.

RSVP to Mary Fran O'Keefe at mfokeefe@BSMschool.org or Rachel Kuzma Olson at rkuzmaolson@BSMschool.org. Please include the names and ages of the children attending.

HALL OF HONOR

Monday, January 28
BSM Great Hall
5:30 p.m.



DELASALLE BASKETBALL DOUBLEHEADER

Friday, December 21
BSM
Girls' Varsity at 6 p.m.
Boys' Varsity at 7:45 p.m.



Contact alumni relations by Thursday, December 20, at alumni@BSMschool.org for complimentary admission to the game.

ALUMNI HOCKEY

Monday, December 24
SLP Rec Center
Boys' Game at 9 a.m.
Girls' Game at 10:45 a.m.





Alumni Volunteers - Laurie Fontaine Junker '84 and her daughter, Avery '22, met up with Red Knight Monica Shaffer '10 at the Jeremiah Program where the Junkers were serving dinner and Monica is the volunteer coordinator. ▲



Alumni Soccer - Alums reunited on the pitch for a game against the varsity team: back row (l-r) Tim Forby '86, Dave Platt '85, Gabe Bauer '18, Alex Leiter '12, Johnny Mulvahill '12, Carlos McMerty-Brummer '18, Billy Pannek '18, Rory Murnan '18, Austin Keller '13, Andrew Birkeland '14, Tim Quealy '02, Aidan O'Driscoll '15; front row (l-r) Christopher Welscher '18, John Carney '10, Jose Machuca '16, Noah Twesten '17, Abe Fortier '15, Luke Horton '17, Mateo Potter '13, and Ben Wexler '06. ▲



Dance Team Clinic – Red Knights of all ages were at the annual dance team clinic. The photo includes alums who are current parents with their dancer daughters and alums who brought their younger daughters aspiring to be Knightettes in the future. ◀

57-Year Reunion - Jeanne

Warner Nelson organized the annual reunion of St. Margaret's graduates from the Class of 1961 at Jax Cafe on August 18.

Photo 1: Becky Stoessel Steeber and Kathy Greeley Kozlak

Photo 2: Jeanne Warner Nelson and Arlene May Hoffmann

Photo 3: Sandy DeLaMater Kosmicki and Katie Raymond Cervenka



SMA Gathering - Marcella Wartman (Sister Zachary Flaten) hosted a luncheon on August 25 at her apartment in Carondelet Village for a group of alumnae from 1968. The women have stayed close through the years, and they sang a grace before lunch that Marcella wrote for them when they were in high school. The photo has '68 grads and teachers: Kate Fleischhacker Roehl (back), Mary Andresen, Rosemarie Romportl, Pat Vosika Gustafson, Mary Beth Ferrian Liekhus, Ginny McDonald, Eileen Ryan (back), and Marcella Wartman. Two '67 alums joined those celebrating their 50-year graduation anniversary: Bonnie Kozub Krels and Mary Kay Boltz Laska. ▲



Red Knights In the Air – Betsy Van Cleve '06 met up with pilot Bob Kruse '74 on a flight to Guatemala in July. Betsy works at Benilde-St. Margaret's in admissions and was chaperoning a BSM mission trip to Guatemala. Bob happened to be the commercial pilot for the trip. ►



40-Year Reunion - A gathering at The Loop West End brought many alums together from the Class of 1978.

Photo 1: Cheri Drahos Dixon, Jim Hennessey, and Sandra Boes O'Brien

Photo 2: Patti Arachtingi Shrake, Terry McCarthy, Carole Williams, and Pat Seiter

Photo 3: Liz Hoy Linares and Tony Kasbohm ▲



Athletic Hall of Fame – Many alums attended the Athletic Hall of Fame Awards Luncheon in September to celebrate the 2018 inductees.

Photo 1: (l-r) Armond Battle '08, John Helms '08 and Chet Paulson '08

Photo 2: back row (l-r) Paul Hazuka '75, John Dwyer '75, Norton Hatlie '75, and Greg Kemp '75; front row (l-r) Bill Cottrell

'75, Tom Sweeney '75, Terry Carr '75, Tim Lutz '75, Bob Ruff '75, and Pat Walter '75.

Photo 3: back row (l-r) Greg Sicora '78, Chris Enck '78, Bill Thiel '78, and Len Weingartz '78; front row (l-r) Sandra Boes O'Brien '78, Peggy Gilligan '78, Marilyn Peller Nelson '78, John Lundeen '78, and Doug Weingartz '78.



Red Knights and Bulldogs – UMD football players Sam Lynch '14 and Jack Sims '14 had a lively cheering section of BSM classmates at the Bulldog's 32-3 victory over Concordia – St. Paul: back (l-r) Wyatt Satre, Sam, Johnny O'Connor, Evan Fleming, Nate Meyer, Josh Werkmeister, and Jack; front Chris Racchini. Sam was selected as the player of the game for the Bulldogs and he and his brother Jon '08 are featured in an article in the Duluth News Tribune. ▲



Homecoming Football Game – Alums from '91 attended the football game at BSM; (l-r) Sally Roth, Tina Jansen White, Anne Byron Anderson, Carol Nelson Schultz, Danielle Grant, and teacher Dan Bowler. ▲



Classmate Support – The ladies from the Class of '07 were on hand to celebrate with Annie Motch on her wedding day: Tannica Jacobson Larson, Nora Hughes, Katherine Poley, Laura Scherer, Ellie Hawkinson O'Brien, and Devon McFadden. ▲



Alumni Cross Country – The veterans were at Bassett Creek Park for the annual alumni run on August 18: back row (l-r) Mark Scherer '86 and Joe Doll '85; front (l-r) Tracy Renier '18, Nicole Dorn '18, Kylie Nevells '18, Emily Composto '14, Annie White '14, Elizabeth Vertina '13, Briana Sheffield '13, Rich Corbett '76, Andrew Scherer '16, Ryan Dunn '16, and Maura Daly '82; kneeling (l-r) Maureen Gallagher Shurson '88 and Anastasia Gallagher Lynch '85. ▲



Hoosier Homecoming - Several Red Knights traveled to Bloomington, Indiana, for homecoming festivities: back (l-r) Kendel Malcolm '15, Shannon O'Connor '15, and Julia Weber '12; front (l-r) Eddie McHugh '15, Michael Naughtin '15, Mitch Lowenberg '15, and Jay Weber '15. Shannon, Julia, and Mitch were the visitors. ▲



St. Margaret's Class of '68 – A wonderful afternoon at Jax Café brought many alumnae together for a 50-year reunion. ▲



Motch Groomsmen – Annie Motch Rosol '07 is flanked by her brothers on her wedding day: (l-r) Will Hodder '17, Drew Motch '04, Annie, Michael Motch, and Bobby Motch '10. ▲



Strategic Planning is Underway

This fall, we've experienced a wonderful start to the academic year. School spirit is high, enrollment is incredibly strong and our culture of teaching and learning continues to help each student reach his or her highest potential.

Additionally, construction on phase one of the *Imagine. Innovate. Inspire.* capital campaign, began this past June. Three state-of-the-art science labs and an amphitheater-style performance and classroom space are scheduled to be complete later this school year. The campaign has continued focusing on the creation of a central collaboration hub.

It's an exciting time to be a Red Knight!

As we look into the future of Benilde-St. Margaret's, we know that a long-term plan will proactively address challenges and leverage opportunities that support our commitment to provide an exceptional, faith-based education that maximizes every student's potential.

Over the course of the next year, we will be embarking on the creation of a new Strategic Plan that will guide our school through the next five years.

We invite you to visit our Strategic Planning webpage at **BSMschool.org/strategicplanning** to learn more about the process, next steps, and how to get involved along the way.

We look forward to connecting with you soon!

BSM Seeking School Artifacts and Historic Photos for History Wall

Do you have an old school uniform, athletic uniform, school artifact or old school photos tucked away? We are currently seeking historic items from St. Margaret's Academy, Benilde High School, as well as Benilde-St. Margaret's, to incorporate in a history wall we'll be installing at the school in the next year.

If you have an item you'd like to donate to the history wall or photos to share, email Mary Fran O'Keefe at **mfokeefe@BSMschool.org**. Thank you in advance!

This St. Margaret's seal, used for official school documents, is a wonderful example of a historic artifact we'll use in the history wall.



HAPPEN TO MISPLACE YOUR YEARBOOK?

We currently have a number of former class yearbooks available for the taking!

.....

Email Mary Fran O'Keefe at **mfokeefe@BSMschool.org** or Rachel Kuzma Olson at **rkuzmaolson@BSMschool.org** to see if yours is in stock.

Providing for Students

BSM Endowed Scholar Awards

Need-based financial assistance is given to 20% of our students, making a Red Knight education a reality for students in all grades. More than \$1.5 million is given each year. An average award is about \$6,000 and can make all the difference to a family and their student. Here's what some of our award recipients had to say in their thank you notes to the generous families who've made the program possible.

- // Thank you for giving me the opportunity to attend such a great school. I couldn't be more grateful that I received this scholar award, and it wouldn't have happened without you."*
- // I greatly appreciate the opportunity to attend BSM, which without your scholar award would not be possible. I have found a home here, one I did not even realize I was looking for, and that's something that a hundred notes of thanks could never convey well enough."*
- // I am truly grateful for my education at BSM, and I hope to achieve all of the things I have dreamed about doing. The scholar award that you have provided me will help me make my younger self proud."*
- // I am adopted. When I met my birth mom last spring, she told me to take all opportunities that I am given. With your help, I have been able to have more opportunities in my life...I want to thank you from the bottom of my heart. God bless you."*
- // I am very happy and grateful that you have chosen and given me the chance to go to Benilde-St. Margaret's by creating this scholar award. Ever since I joined BSM my opportunities in life have grown...Ever since I was in 4th grade I wanted to pursue an engineering career and at BSM I am able to take an engineering course to achieve my dreams."*

For more information about scholar awards, contact Michael Charles, Advancement Director, at mcharles@BSMschool.org or 952-767-9341.

BSM is proud to have 26 Named Scholar Awards as part of our endowment to support students for generations to come. These funds support need-based tuition assistance. Each year, a defined portion of the fund is awarded, while the principal investment is held in perpetuity, so the vision of the donors will continue to make a difference at BSM.

Borgmann Brown Family Scholar Award
Class of 1965 "Brothers' Boys" Scholar Award
Ebensteiner Family Scholar Award
Mark Gonsior Memorial Scholar Award
Katie Harris Memorial Scholar Award
Matthew E. Hickok Scholar Award
Elmer Kopp Memorial Scholar Award
Kevin Lavigne Memorial Scholar Award
Alec Lawrenz Memorial Scholar Award
Diane Ennen Liemandt-Reimann Scholar Award
Melissa Luther Scholar Award
Rudy Luther Scholar Award
Marian Scholar Award
Jane & John McNeill Scholar Award
Melsen Family Scholar Award
Ryan Family Scholar Award
Stephen & Karen Sanger Scholar Award
Munn Scherer Memorial Scholar Award
Anne Simonett Memorial Scholar Award
St. Margaret's Academy Scholar Award
Warren & Mary Lynn Staley Scholar Award
Bob Tift '71 Scholar Award
Fr. Arnold Weber Memorial Scholar Award
Kathleen Weiler Memorial Scholar Award
Wexler Multicultural Scholar Award
Marian "Ma" Williams Memorial Scholar Award

Building a Bright Future for Every Red Knight

With twelve months left in our *Imagine. Innovate. Inspire.* capital campaign, we need our community's support to secure the remaining \$2 million needed to provide every Red Knight an exceptional educational experience and a bright future for all.

After breaking ground on our \$8 million capital campaign in June of this year, we've made significant progress in the construction of three state-of-the-art science labs, and an amphitheater-style performance and classroom space. We're on pace to complete phase one of the construction early next year, and anticipate students will fill these spaces this spring researching, creating, collaborating... learning. The second phase of the capital campaign, the creation of an innovation and support center, continues to progress.

Through our *Imagine. Innovate. Inspire.* capital campaign we are adding modernized learning spaces, integrating college credit bearing courses, and increasing resources to provide more widespread tuition assistance.

More than 70 families have chosen to invest in this project understanding its importance and expressing a belief in securing a strong future for our students. We thank these families, alumni and friends of BSM, for their ongoing support.

Thanks to their generosity, we've raised approximately \$6 million dollars to date, with an additional \$2 million dollars remaining.

We are at an important point, and over the next twelve months, we ask for our community's help to finish the campaign, ensuring our school continues to move forward from a position of strength. BSM depends on the generosity of its benefactors and over the years families have invested in our school in a variety of ways to make certain our exceptional education continues to inspire our students.

We are incredibly grateful to the families who have chosen to support our students through this campaign. Your generosity truly matters and will influence the lives of both current students, and thousands of Red Knights in the years to come.

Thank you, again, for your support.



September 2018



October 2018



Interior View

**To make a gift, get involved
or learn more about the project,
please contact
BSM President
Adam Ehrmantraut, Ed.D.**

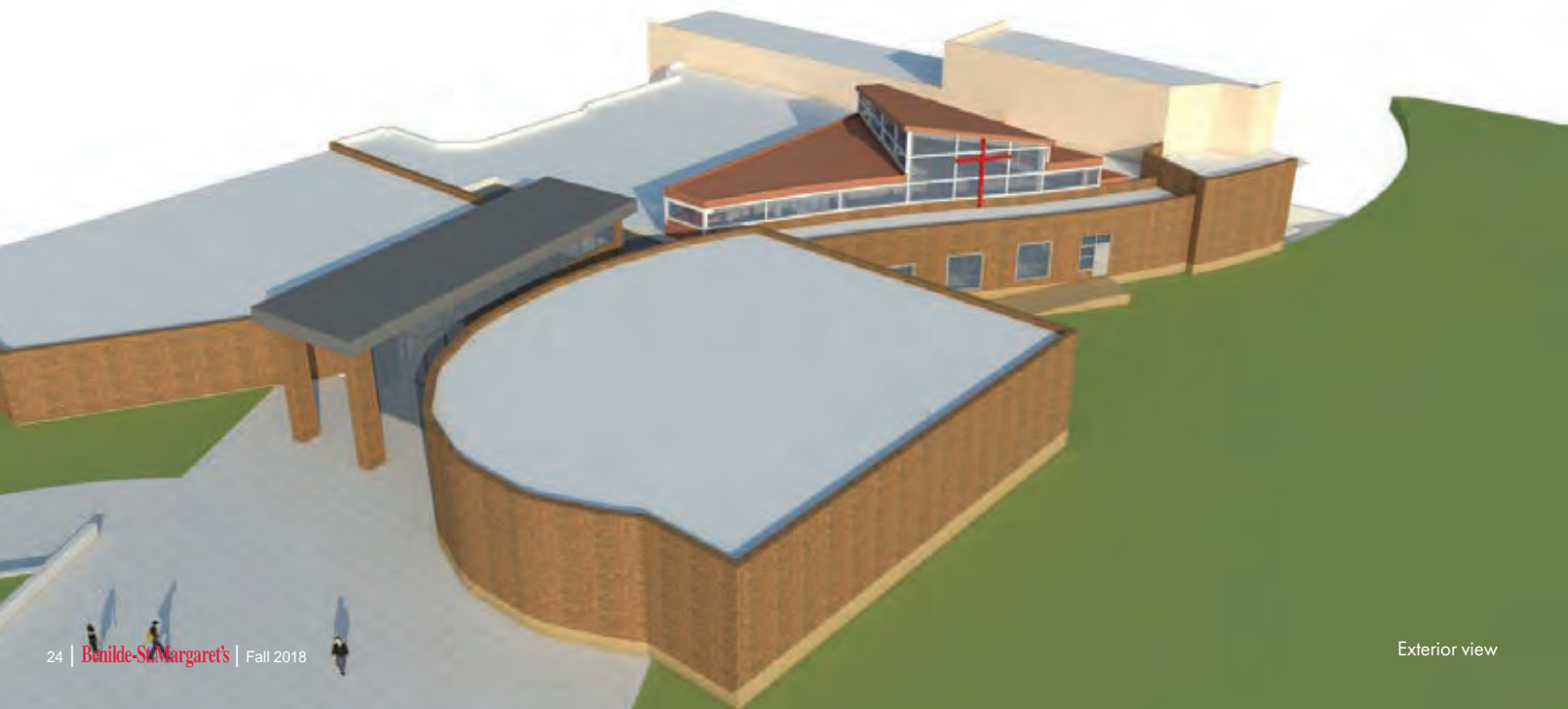

Exterior view

Benilde-St. Margaret's

ANNUAL REPORT

2017 - 2018

Table of Contents

Letter from the Board Chair	26
Board of Directors	26
Financial Reports	27
Constituent Rolls	28
Spiritus Society	28
Alumni/nae	35
Corporations, Foundations, and Organizations	40
Honor and Memorial Gifts	41
A Knight for All Seasons Supporters	42



Board of Directors 2017 – 2018

Archie Black
Past Chair

Corrina Colwell Conley '79

Meghan Lind DesLauriers '99
Secretary

Adam Ehrmantraut, Ed.D.
BSM President

Susan Eich

Brother Michael Fehrenbach, FSC
Christian Brothers

Sheila Folkestad

Herschel Herndon

Mark Lenss '74

Fran McCloskey
Treasurer

Jason Matz

Penny Meier

Sister Joan Mitchell, CSJ
Sisters of St. Joseph

Biz McShane Murphy '96

Tricia Bailey Myhre '72

Jeff Olejnik '86

Father Michael Reding
Archdiocesan Representative

Randy Ross

Ann Ruff '73

Mark Scherer '86

Jim Vogl

John Vonhof '86

Shay Wyley
Chair

Letter from the Board Chair



This is an exciting time to be part of the Benilde-St. Margaret's community and I am honored to serve as Chair of the Board of Directors. Our board is a group of twenty-two volunteers representing alum, current and past parents, representatives of our founding orders and a representative of the archdiocese. Our strength is in our diversity of skills and experience and we are unified in a passion for the sound governance of the school.

I am pleased to report to you that our school ended the 2017-18 year in a position of strength. Our financials are solid, prudently managed and buoyed by strong enrollment. Sound financial management has

ensured that we were able to fund our program needs while delivering tuition assistance to 20% of our students totaling approximately \$1.5 million. In doing so, we also recognize your partnership and engagement because, every year, we rely upon, and appreciate, your contributions of time and treasure to bridge the gap between our tuition revenue and the cost of our programs.

Looking forward, we've embarked upon several new initiatives, most notably our *Imagine. Innovate. Inspire.* Capital Campaign from which we will commission three new, state of the art, science labs and an amphitheater-style multi-use space later this school year. The second phase of this campaign will deliver collaborative learning spaces and enhancements to our curriculum, both critical components in our ability to provide a relevant learning experience to our students for the future.

We've also started to develop a new strategic plan that will guide our work for the next five years. This strategic plan, informed by many points of input from our stakeholders, will define a roadmap of continuous improvement, embracing developments in education and technology, all while remaining true to our mission and founding charisms.

We are fortunate that all of this, and much more, is under the capable leadership of our President, Dr. Adam Ehrmantraut and his dedicated leadership team.

Finally, every organization has a bottom line, and at BSM, our bottom line is providing an exceptional student experience for all. We strive to ensure that this is a unique and differentiating factor in choosing our school over others. Please join me in thanking the 160 members of our faculty and staff who work so hard, every day, to ensure this happens while delivering the very best learning environment for each of our students.

This community is often recognized for its strength, breadth and dedication to the shaping of our students in mind, body and spirit. Together, we ensure that our students are well prepared to take their place as confident servant leaders of the world. On behalf of the Board of Directors, I thank you for being part of our community and for your commitment to Benilde-St. Margaret's School.

A handwritten signature in dark ink, appearing to read 'Shay' with a stylized flourish below it.

Shay Wyley
Board Chair

2017-18 Annual Report Financial Statement

Financial Statement for the fiscal year July 1, 2017 through June 30, 2018.

Operating Income

Tuition	71.0%	\$14,237,000
Income from Fees	14.1%	\$2,832,000
Annual Gifts	8.8%	\$1,759,000
Endowment Draw	2.4%	\$473,000
Other Revenue*	3.7%	\$743,000

Total Revenue		\$20,044,000
----------------------	--	---------------------

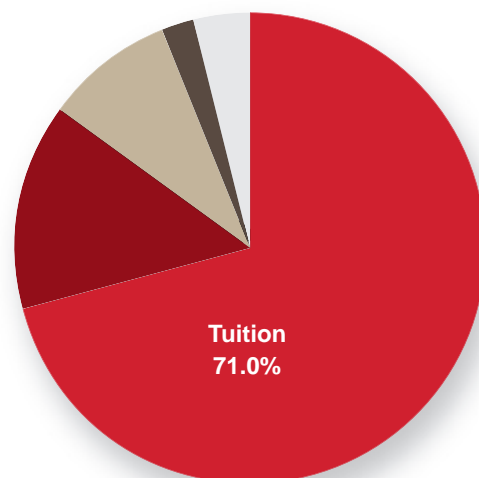

Operating Expenses

Direct Student Program Costs	75.9%	\$15,214,000
General and Administrative	17.7%	\$3,538,000
Debt Reduction	5.2%	\$1,047,000
Reserves**	1.2%	\$245,000

Total Expenses		\$20,044,000
-----------------------	--	---------------------

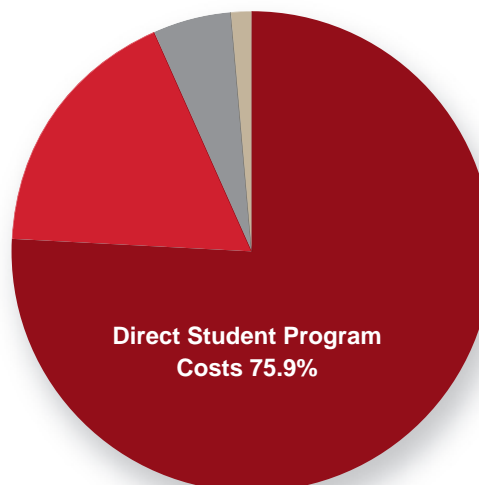

* Other Revenue primarily consists of investment income

** Reserves cover fluctuations in investments and are for deferred maintenance

Giving Societies

The following pages summarize the individual philanthropic donations received by the development office between July 1, 2017, and June 30, 2018. The list details all cash and in-kind gifts given to the Annual Fund, to endowed and capital funds, to student scholarships, and to specific departments, programs, or student activities. We celebrate the contributions of our philanthropic partners with recognition at the following giving society levels:

Honorary Level

Gifts of \$50,000 +

President's Level

Gifts of \$25,000 +

Founder's Level

Gifts of \$10,000 +

Veritas Level

Gifts of \$5,000 +

Patron's Level

Gifts of \$2,500 +

Benefactor Level

Gifts of \$1,000 +

Red Knight Level

Gifts of \$500 +

Builder's Level

Gifts of \$250 +

Century Level

Gifts of \$100 +

Contributor

Gifts up to \$99

*deceased

Spiritus Society

The Benilde-St. Margaret's Spiritus Society honors alumni and friends who, through their generosity, have included Benilde-St. Margaret's in their estate or gift plans.

Anonymous (2)
William Cottrell
Mary * and David Dingels
John B. Dupont
Peter Gilligan *
Mark and Rosemary Guidinger
Marianne Williams Halliday *
Marlow and Roselyn Ihling *
Thomas and Sheila Letscher
Bruce and Carol Lowell
Virginia Lowell
George * and Patricia Lyon

John and Jane McNeill
John Meagher
Penny Meier
Robert Moore
Cary and Regina Musech
Marilyn Peller Nelson
Rita L. Peller
Patricia and Joe Rosinek *
Roger and Irma Scherer
Robert Speeter *

All Donors - July 1, 2017 - June 30, 2018

The list details all cash and in-kind gifts given to the Annual Fund, to endowed and capital funds, to student scholarships, and to specific departments, programs, or student activities. They are listed here by giving level.

Honorary Level

Anonymous
Archie Black and Jane McDonald Black
William and Lynn Brown
Ann and Carlton Cronin
Albert Fan and Susan Wollan Fan
Richard Peterson *
Michael and Susanne Scherer
Scott and Jill Wine

Andrea Scarpa and Lili Hall Scarpa
Kristopher and Georganne Scherer
Larry Semler and Karen Dorn
Hank and Chris Shea
Robert M. Short
Warren and Mary Lynn Staley
Bruce Taher
Kevin and Michelle Weber

President's Level

Craig Bentsdahl
Joanie Dayton
Scott Dayton
Joseph and Stephanie Fitzgerald
Thomas and Joyce Hansen
Eugene and Barbara Hickok
Jim Nelson and Anne Calengor
John and Lois Rogers
Stephanie Simon
James and Kathryn Vogl

Veritas Level

Anonymous (3)
David and Mary Jo Bangasser
Maura and Peter Brew
Jeff and Colleen Carden
Kenneth and Donna Carney
Brett and Carla Carver
Robert and Laura Clark
Corrina and Paul Conley
James and Mary Cron
Kristin and Brendon Dennewill
Mark and Becky Doyscher
Susan Eich and James Pohle
Michelle and Jon Engstrand
James and Judith Flaherty
Andrew and Laura Giersten
Stephanie Goodman and Ray Caturia
Mark Graham and Laneta Dorflinger
Robert Healy
John and Susan Herbert
Michael and Valerie Hoffman
Dave and Barb Hornig
Douglas and Julianne Hunter
Edward and Julianne Kocourek
Beverly Kopp
Loren and Gail Laskow
Sheila and Thomas Letscher
Todd and Megan Limesand
Virginia Lupo and John Ankeny
Frances and Michael McCloskey
John and Jane McNeill
David and Karen Molumby
John and Lourdes Moore
Robert and Patricia Moore

Founder's Level

Anonymous
Kevin and Sara Ballinger
Daniel and Marne Brooks
Robert and Marney Buss
Ann Dayton
Roy and JoAnn Ferber
Bryan and Patty Foe
Sheila and John Folkestad
Stephen and Jennifer Frenz
Maureen and Greg Grazzini
Joseph and Victoria Holinka
Charles and Mary Jungmann
Phong and Jacqueline Luong
Todd and Tiffany Madden
Al and Mary Agnes McQuinn
Penny Meier
Robert and Ellis Naegele
Jeff and Laura Olejnik
Randall and Gail Ross



Brian Naas
 Mary Fran O'Keefe
 Patrick and Anne Marie Olk
 Mary and Ricardo Ortizcazarín
 Lynne Peterson
 Peter and Lynn Ramme
 Peter and Geri Scherer
 Roger and Irma Scherer
 Kevin and Deborah Shields
 Marion Short
 Kerry and Kristen Skelton
 Brian and Donna Strauss
 Barbara Tennesen
 Catie Tobin Naas
 James and Barb Wander
 Shay and Brenda Wyley

Patron's Level

Thomas and Erica Allenburg
 Judith Brierton *
 Mary and Lance Butler
 John and Leslie Cadle
 Ben and Patti Campbell
 Edward and Judy Cannon
 Scott and Louann Carpenter
 Patricia Casanova
 Mary Ann and Anthony Clacko
 Steven and Amy Culbert
 Meghan and Michael Deslauriers
 Clara Dolan
 John and Caron Dwyer
 Tim and Cindy Ehlen
 Scott and Gina Gage
 Geoffrey and Kelly Gage
 Peter Gleekel and Karen Schneider
 John and Laura Graham
 Teresa Graham
 Michael and Amy Gresser
 Laurie and Michael Junker
 John and Melanie Keller
 Rebecca Kolis
 Kelvin and Annette Lee
 Joseph and Byoung Lee-Gilligan
 Dean and Kelly Leischow
 Laurence and Jean LeJeune
 Ronald Leonhardt and Molly Kinney Leonhardt
 Bruce and Carol Lowell
 Rick and Holly Lowenberg
 Perry and Stacy Ludwig
 Thomas and Anastasia Lynch
 Christopher Mahoney and Sophie Tremblay
 Michael and Suzanne Marinaro
 Jason and Stephanie Matz
 Biz McShane Murphy and Francis Murphy
 Michael and Kelly Meyer
 Mark and Kristen Moran
 Timothy and Mary Murray
 John and Margrette Newhouse
 Blake and Jennifer Palmer
 David and Teena Pflum
 Ann Ruff and John Cooper
 Patrick and Ann Sauer
 Mark and Heather Scherer
 Christine and Tony Schweitzer
 Thomas and Diana Smith
 Donald and Annemarie Smithmier
 Francis and Jane Steck
 Mark and Christine Vitelli
 William and Serena Whitlock
 Michael and Leslie Wille
 Gloria Woog-Kamish and James Kamish
 James Youngblut and Brenda Roth

Benefactor's Level

Mary and Marc Andersen
 David and Mary Beth Anderson
 Scott and Tracy Anderson
 Louis and Mary Jo Argenta

Kenneth and Ann Ashton-Piper
 Chad and Kirsten Baker
 Carol Barry
 Anthony and Kimberly Baxter
 Steve and Liz Bejarano
 Steve and Ellen Birch
 Peter and Elizabeth Birkeland
 Brian and Lorri Borgelt
 Lester and Susan Breuer
 Sarah Bridges
 Patricia and John Bruer
 Douglas and Pamela Christensen
 Patrick and O'Ann Christiansen
 Tom and Lori Commerford
 Steve and Heather Crescini
 Thomas and Hoa Kim Delaney
 Richard and Mary Deslauriers
 Mark and Renee Doering
 Thomas and Ellen Dolphin
 Meaghan and James Dowden
 Jane Downs
 Greg and Maggie Dukinfield
 Todd and Anne Dunivant
 Adam and Mary-Megan Ehrmantraut
 Naomi Evans
 Bradford and Deirdre Fayfield
 Thomas and Karla Fournier
 Duane and Theresa Fowler
 Mary A. Frawley *
 Bonita Kozub Frels and William Frels
 Robert and Sarah Frost
 Skip and Barbara Gage
 Ellen Gallagher
 Nicholas and Alissa Gamache
 Alan Geiwitz and Mary McMahon
 Jerome and Patricia Gilligan
 Robert and Patty Glorvick
 Dave and Jackie Gonyea
 John and Patricia Gordon
 Mark and Jody Grieger
 Neal and Julie Guggemos
 Patrick Hargarten
 Kathleen Harrington
 Captain Phil R. Hawkins, USN (Ret)
 Karl Hedin and Nancy Mettillie
 Peter Helseth and Aurora Rios-Rexach
 Paul and Kristi Herro
 Thomas and Ann Hoen
 David and Nicole Hoover
 Eileen Janas
 Michael Jeremiah
 James and Mary Jetland
 Gordon and Janet Johnson
 Christopher and Sheila Jones
 Molly Joseph and Andrew Olson
 Katharine and Daniel Juckniess
 Herb and Erika Kahler
 Joseph and Carol Kelly
 Ellie and Ed Kinne
 Robert and Nancy Kloehn
 Francis Knapp
 Patrick and Teresa Kocourek
 James and Mary Kay Kopp
 Andrew and Amy Krane
 Ronald and Diane Kretsch
 PK Kriha
 Richard and Laurel Kroll
 Kurt and Julie Krumenauer
 Robert and Catherine Kruse
 Dean Laird and Sandy Johannes
 Michael and Ellen Lamb
 Patricia and Greg Latsch
 John and Nancy Lawlor
 Dietrich and Corinne Lawrenz
 Angela Leahy Esteve and Pepe Esteve
 Lisa Lenhart-Murphy and Daniel Murphy
 Steven and Janet Lerch
 Peter and Sheila Lind
 Chris and Joyce Lizzi
 Shane Lomax-Sisco and Wesleigh Sisco

Bill and Martha Long
 Anthony and Marlene Mailhot
 William and Rocky Marceau
 Joseph D Margarit and Patricia Kalil Margarit
 Mark and Cheryl Mathison
 Bob and Polly McCrea
 Philip and Gail McLaughlin
 Mitchell and Jan McMillen
 Mary F. McPherson
 Curt Medina and Dana Carlson
 Barbara and Greg Melsen
 Mike and Lynn Metz
 Jason and Joann Meyer
 Marilee and John Miller
 Douglas and Sandra Milroy
 Robert and Amy Murphy
 Cary and Regina Musech
 Patricia and Keith Myhre
 Robert and Joanne Neis
 Blake and Kris Nelson
 Michael and Carol Nemanich
 Katherine Norman
 Blois Olson
 Donald Pizzolato and Kelly Koepke
 Robert and Roxanna Plouff
 Jay Pluimer and Kathy Longo
 David Plut and Cheryl Jacobs
 John and Lisa Porisch
 Matthew and Megan Prindiville
 Michael and Mary Quinlivan
 Joanne and Leonard Rabatin
 Jeff Rabatin
 Natalie Ramier and Norm Swett
 Alfred Rashid
 Catherine L. Rashid
 Mark and Karen Rauenhorst
 John and Barbara Reis
 RJ and Mary Renk
 Bret and Jennifer Riemenschneider
 Dennis and Maureen Ryan
 David Saggau
 Dan and Maja Salmon
 Scott and Jill Sando
 James and Barb Sarazin
 Robert and Beth Schafer
 Maria Scherer and Collin Smyser
 Matthew and Kathryn Scherer
 Andrea Scherer Belton and Bryan Belton
 Steve and Tamela Schroll
 Dennis and Elizabeth Sellke
 Adam and Mary Sellke
 Matthew and Emily Sever
 Mike and Pam Sime
 Michael and Katie Simpson
 Susan and Steven Skinner
 Robert and Linda Slattery
 Gregory and Barbara Ann Smith
 Stacy Sochacki
 Frank and Barbara Spinner
 Jeffrey and Jocelynn Staley
 Bradley and Denise Steinbring
 Christopher and Val Stidman
 Caroline Stroh
 Mark and Julie Sullivan
 Helen O. Swanson
 Jyotti and Frank Thueringer
 Jay and Sarah Traverse
 Robert Uphus and Sonia Shewchuk
 Brian and Kristy Virginia
 Patricia Volp
 John and Laura Vonhof
 Dave and Becca Voss
 Harry and Mabs Wahlquist
 Jake and Nicole Walesch
 David C. Warner
 Philip and Francine Weber
 Jeffrey and Carol Wendt
 Karen Werner
 Jane and Rienold Whiteford
 Mary Windsor Murray and Daniel Murray

Nancy Wiser
 Clement Wong and Yvonne Lee
 Johanna and Jim Zavoral
 Mark and Carolyn Zeman

Red Knight Level

Richard and Judith Ahlstrom
 Thomas and Mary Allenburg
 Rebecca and Wayne Almstrom
 Neil Amalraj and Soumathy Prosper
 Sheila and Jason Anderson
 Anonymous
 Peter and Oufreeze Argenta
 Pat Bach-Hathaway and Christopher Hathaway
 Mary Pepin Bakeberg and Greg Bakeberg
 Bruce and Lisa Becker
 K. Paul Bednarowski
 Mark and Barbara Beltrand
 Gary and Kathryn Bischel
 Elizabeth and Tony Boase
 Daniel Bowler
 Gordon and Julianne Braun
 Frank and Jennifer Brixius
 Timothy and Kathryn Buggy
 Ryan Burns
 Durand and Renee Burns
 David and Cassidy Burns
 Elizabeth Butler and Todd Johnson
 Chad and Kimberly Callahan
 Timothy and Kelly Carlson
 Michael and Rebecca Charles
 John and Holly Check
 Jerry and Katie Clark
 John and Kathleen Cleveland
 Theresa Collins and Joe Holien
 Stephanie and Christian Comito
 Harold and Veronica Costello
 Jay Cowan and Kristin Devine
 Michael and Carol Cushmore
 Rochelle and Robert Danielson
 Brian and Kim Delgado
 Thomas and Katy Dickson
 Tim and Colette Diegel
 Joseph and Sarah Doll
 Matthew and Sara Dooley
 Ernest and Mary Dorn
 Scott and Liz Dorn
 Jerry and Nancy Driessen
 Jeff Dumcum and Robyn Dimino
 Robert J. Dwyer
 Edward and Antoinette Egan
 Maria Eggemeyer
 Frank and Lisa Elsenbast
 Jack and Molly Emmer
 Matthew and Barbara Evans
 Danielle Farrey
 Kenneth and Kitty Fasching
 James Ferrens
 Benjamin and Kimberly Field
 Steven and Julie Fischer
 Colleen and Edward Foley
 Thomas and Pam Foss
 Connie and Christopher Fredin
 Ted and Mary Freese
 Daniel and Susan Gallaher
 Paula Herbert Gamer and Kenneth Gamer
 Randall and Leslie Geerdes
 Richard and Cathy Giertsen
 Stanley and Rose Gonsior
 Rosemary and Mark Guidinger
 Richard and Sandra Haddad
 Ted Hanna
 William and Barbara Harding
 Jeffrey and Alison Hardy
 Kathleen Hawkinson

Thomas and Kathleen Hewitt
 Daniel and Rochelle Hilson
 Denis Houle and Rebecca Borrud
 Michael and Karmen Hoxie
 Kathy and Noel Jacobson
 Thomas and Christine Janda
 Randall and Patricia Jenco
 Dennis and Linda Johnson
 Kathleen and Erik Johnson
 Mary Kay Johnson
 Craig and Dana Johnson
 Calvin and Melanie Johnson
 Dolores Johnson
 Michael and Theresa Karels
 Nicholas Kaster and Christy Snow-Kaster
 Paul and Jodell Keefe
 Robert Keller
 Ann and Patrick Kelly
 Christopher and Sheri Koch
 Tim and Jamie Kocourek
 Richard and Barbara Kramer
 David and Shari Krueger
 Scott and Melissa Krusemark
 Peter and Monica Lawyer
 Alan and Michele Litts
 Michael and Mary Sue Long
 Jeffrey and Sheryl Louie
 Mark and Jessica Luger
 Thomas and Monica Maletta
 Nadia and Joseph Martyn
 Pat and Sue Martyn
 George and Rita Marx
 David and Susan McCarville
 Jan McGlennon
 Sara and Gregory McGrane
 Carol and John McLain
 James and Juliet McNearney
 Patrick and Lori McTigue
 James and Sharon Meisnitzer
 Mark and Cynthia Melin
 Matthew and Kristina Melsen
 Thomas and Marnie Mikulay
 Denis Mitchell and Faye Ellison-Mitchell
 Anne and David Moen
 Donald and Karen Monk
 David and Barbara Moser
 Donald and Nina Mosher
 Michael and Laurel Murry
 Marilyn Peller Nelson
 Steve and Jennifer Nelson
 Kathleen Nelson
 George and Ann Nemanich
 Tracy and Kathleen Nevells
 James and Brenda Norkosky
 Bradley and Shannon Olson
 Mary O'Meara
 Kenneth Pauly and Anne Marie Dominguez

Mark and Beth Peterson
 Yvonne and Wilford Peterson
 David Petrocchi
 Larry and Judith Pfaff
 Mark and Elizabeth Pihart
 Francis and Randon Pintens
 Douglas and Mary Platt
 Laura and Thomas Portz
 Colleen Powers
 David and Maureen Prindiville
 Mary Ann and Hemchand Ramroop
 Jeff and Gia Ravenhorst
 John Reger
 Paul and Heather Rocheford
 Michael Rogers
 David and Jeanne Rosow
 Tom Sadowski and Kirki Schultz
 Mark and Katy Sanderson
 Mary and Steve Schaefer
 Norma Scherer
 Todd and Andrea Schieffert
 Patricia Williams Schirmers
 Quinn and Ann Scott
 Jon and Maureen Segner
 Helena and Daniel Seidel
 Michael and Judith Sexton
 Maureen and Craig Shaver
 Stephanie Shimp
 Karen and Robert Shull
 David and Kathy Snyder
 Omar and Julie Souka
 David Stark
 John and Eleanor Steichen
 Patrick and Sandra Stone
 Grant Strom and Andrea Grosz
 Kathryn and Thomas Sullivan
 Scott and Katey Taylor
 Douglas and Stacia Thompson
 Robert and Anna Tift
 David and Rosemary Tobelmann
 Kelly Tubman Hardy and William Hardy
 Betsy Van Cleve Stiegler and Keir Stiegler
 Paul and Nancy Vetscher
 Andrew and Kelly Wahlquist
 Jeffrey and Sarah Wendorf
 David Wendt
 Maximillion and Marianne Wexler
 Colonel Steven and Lynette Whitney
 Ellroy Wildhaber
 James and Shelley Wilharm
 David and Roberta Worrell
 Paul and Lucinda Zbaracki

Builder's Level

Anonymous
 Erik Aamoth and Tracy Sterk

Mary Aamoth
 Theresa and Wilson Acevedo
 Duane and Susan Ager
 Eric J. Almquist *
 Amanda and Jordy Anderson
 Patricia and Michael Babler
 Lee and Silvia Bachman
 Paul and Paula Balser
 Daniel and Lisa Basil
 Teresa Battaglia and Randall Paulson
 Andy and Linda Bauer
 Kristopher Bearson and Laura Graf
 Michael Becker
 Kevin and Ellie Bennett
 Dan and Nancy Berend
 Gail and John Bertossi
 Donald Bolgrean and Julie Klosterman
 Mark and Maureen Borin
 Dawn Boyd
 Michael and Gretchen Bransford
 Diana Brass and Frank Seidel
 Paul Brawner and Cristina Cagigal Brawner
 Tim and Patricia Broback
 Mark and Barbara Buchanan
 William and Kelly Calengor
 Patrice and Steve Carlson
 Scott and Kristine Carlston
 Erin and Keith Carnish
 Thomas Cella and Corinn Tennesen Cella
 Chris and Jennifer Chapman
 James and Ellie Clifford
 Jaclyn Cloutier
 Dan and Sharis Cooley
 Jennifer and Earl Cutter
 Michael and Kris Daly
 Margaret Day
 Timothy and Mary Dooley
 Catherine and David Dooley
 Benjamin and Beth Dougherty
 Thomas and Stephanie Drees
 Matthew and Mary Duffy
 Raymond and Misty Ehmler
 Molly and Lars Erdahl
 Jon Erickson and Stacey Roelofs
 Gerard and Tiffane Ferrer
 James Fingerman and Elizabeth Williams
 Dani and Tia Fjelstad
 Jonathan and Rachel Flachman
 Tim and Kelly Flaherty
 Jim and Theresa Flannery
 Richard Foley
 Daniel and Carol Forby
 Robert and Nora Fox
 Daniel and Catherine French
 Jeremy and Loreen Fripp
 Charles and Faye Frohman
 Robert and Caroline Fullerton

Karen and Peter Galvin
 David and Kathleen George
 David and Leslie Golinvaux
 Benjamin and Yumi Golisek
 Steve and Annice Gregerson
 Mark and Pam Greiner
 Laura Grendahl
 David Gretsche and Wendy Jacobsen-Gretsche
 Dick and Betsey Haddad
 Mark and Kristen Hansberry
 Megan and Eric Hansen
 Norton and Kathy Hatlie
 Peter Hatlie
 Michael Hawkins
 Ted Hendrickson
 Susan and Matthew Hewitson
 William and Susan Hickey
 Jeffrey and Dawn Hillins
 Kent and Judith Hodder
 Thomas and Libby Horner
 James and Kim Horton
 Catherine Howard
 Thomas and Elizabeth Hubbard
 Kristin and Shaun Jamison
 Mary and John Jelinek
 Peter Johnson and Carol Troup
 Donald Johnson
 Eric and Carolyn Jones
 John and Kristin Joseph
 Nancy Kaplan
 Timothy and Kristin Keese
 Barry Kelley and Anne Monine
 Kevin and Kathleen Kelly
 Ray and Amy Kelly
 Anne Kemp
 Robert E. Keppel
 Patricia Kernan
 Noah Kincs
 Lee Kitzenberg
 Josh Klein
 Susan and Christopher Knauff
 Thomas Knickelbine and Heidi Chen
 Kathleen Koch
 Mary Ann Kolis
 Willen and Mike Korkowski
 Agnes Krenn
 Anne Kuffel Koby and Jason Koby
 Moyo and Treena Labode
 David and Gabriela Lambert
 Patrice LaTourelle
 Wesley and Gunnell Lawrenz
 Steven Lehr
 John and Judy Lenhart
 Mary and Tim Lenker
 Voigt and Mary Jean Lenmark
 Mark and Sheila Lenss
 Bruce and Irina Linder



Jill Flaherty Link and Erik Link
 Ardwin and Annette Link
 Chris and Julie Lizak
 Joseph and Teresina Longval
 Susan Louris and Elton Anderson
 Gerald Lynch and Annette Lee
 Edward and Joanne Maeder
 David Martin
 Debra and Paul Martinson
 Edward and Susan McConville
 Dick and Donna McCullough
 Lawrence McDonough and Eve Kaplan
 Lee McGrath and Bonnie Speer McGrath
 John and Theresa McKeon
 Robert and Mary McNeil
 John and Molly McShane
 Kristin Melsen
 Marcia Mengelkoch
 Michael and Christy Mergen
 Kera Messinger
 Ronald Michalak and Kerry Aikman
 David and Laura Miller
 Ryan Mills
 Mary Ellyn Minenko
 Joan Mitchell, CSJ
 Emily and Arthur Monaghan
 Debbie Monchamp
 Robert Moor
 Craig and Carin Morris
 Tracy and Les Mouser
 Timothy Neis
 Daniel and Nancy Nelson
 Matthew Nelson
 Joseph and Laurie Nemanich
 John and Kirstin Nesbitt
 John and Barb Nichols
 Andrew and Gina Nicoli
 Kathleen Nordstrom
 David and Tammy Ochs
 Bob O'Hara
 George O'Leary
 Eric Olson and Lisa Drage
 Brian and Alma Pascoe
 Christopher and Nancy Patton
 Melinda and Dale Pederson
 Richard and Nancy Perrine
 Tony and Leanne Peters
 Bryant and Julie Pfeiffer
 Thomas and Diane Philbin
 Mark and Rhonda Pirk
 Anne Lynch Pittman and Thomas Pittman
 Anthony Pohlen and Esther van Stam
 Stephen Pohlen and Christine Glisczinski
 Larry and Judy Pohlen
 Jesse and Doreen Puhl
 Ryan and Elizabeth Quinlivan
 Stephen and Amy Rabatin
 Joseph Rabatin and Sarah Barnum
 Kathleen Reger
 Curt and Joan Reynnders
 Steve and Lisa Rickman
 Roger and Nancy Ring
 Francis and Maura Roby
 Elizabeth Rogers and Steve Buchholz
 John and Andrea Rondoni
 John Ronhovde
 Robert and Charlotte Ross
 Richard and Debbie Roth
 John Rozman and Katherine Waymire
 Margaret Ryan
 Paul and Angie Saffert
 Rebecca Salinas
 Judith and Robert Sarff
 Mary Frances and Duane Sather
 Joan and David Saver
 Bonita Schumer Reynoldson and
 Todd Reynoldson
 Daniel and Linda Scoggins
 Jim and Judy Seward
 Nathaniel and Sabine Shea

Michael and Jennifer Shinnors
 John and Ellen Skahan
 Scott and Karen Slater
 Joan and William Slattery
 Mark Spindler and Jolene Wade-Spindler
 Loren and Deborah Sposito
 Thomas and Doreen Sullivan
 Kristin and Craig Swenson
 Gregory and Helga Thielen
 Jeffrey and Barbara Thies
 Dave and Marlys Thies
 Ianina and Matthew Tobelmann
 Steven and Elaine Valerius
 Leonard and Mary Ann Valley
 Mark and Laura Vinton
 Rita Volp
 Rachel and Joe Waldner
 Tommy Wan and Yuqin Hu
 Nancy Warner
 David Warner and Pamela Green
 Chuck and Nora Watts
 Thomas and Angie Wicka
 Douglas and Margaret Williams
 Susan and Steven Wilson
 Albert and Kathleen Woodward
 Michael and Mary Yazvec
 Della Schall Young
 Jerome Yunger
 Robinson and Ana Paula Zamorano
 Michael and Elissa Zeman
 Travis Zorn and Laura Turritin

Century Level

Anonymous (3)
 Thomas and Eileen Ackerman
 Mark Adelmann
 Rankin and Jeanne Ahlm
 Mary Alberts
 William and Nancy Alvarado
 Dave and Sue Anderson
 Marc and Molly Anderson
 Jourdan Anderson
 Delores Anderson
 Charlene Andrie-Olson
 David and Barb Armstrong
 Fritz and Carol Arnason
 Lisa and Patrick Bailey
 Jim and Judy Baker
 Chris Balser and Amy Hoerner Balser
 Douglas and Patricia Barber
 Elaine Barber
 Lisa Bargas
 Michael and Margaret Bauer
 Jesse Bauer
 Bernie and Diana Bauman
 Bob and Lisa Baumgartner
 Jean and James Becker
 Chad and Jessica Beltrand
 Peter and Lauren Bergsland
 Michelle Bergsrud and Tim Bergstedt
 Douglas and Jackie Bertossi
 Michael and Sheryl Bertrand
 Elizabeth and Dean Bigham
 Mary Beth Birkeland MacMillan
 Dennis and Mary Biros
 Monica and Donald Blackman
 Byron and Sara Blaine
 David and Diane Blake
 Tatyana and J. Benjamin Blankenship
 Muriel Bochnak
 Julius and Sara Bonello
 Leslie and Tim Bradley
 William and Margaret Brambilla
 James and Judith Brass
 Bill and Susie Braun
 Stephen and Mattana Brevig
 Wade Briner
 John and Karen Broback
 Michael Bronkala and Julie Schmiel-Bronkala

Robert and Judith Brooks
 Frederick and Judith Brown
 Fernando Bucaro
 Marguerite and Lee Burke
 Patricia Burke
 Stan and Lynn Burn
 Douglas Burnikel
 Joseph and Danielle Burns
 Jerome Burns
 Jane and William Busch
 Calvert and Nancy Busch
 Jerry and Katherine Calengor
 Therese Houlihan Campbell and Scott
 Campbell
 Christine Cannon
 Daniel and Kathleen Carr
 Mary Pat Casey Lamb and John Lamb
 Robert and Jacqueline Cassidy
 Chris and Nichole Chang
 Mary and David Charlson
 Richard Cheeseman and Kristen Nelson
 Lynn Choromanski
 Martin and Jane Christiansen
 Catherine Cich

Robert and Tiffany DeChellis
 Maureen and Jerry Decker
 Nancy DeDakis and Chris Newman
 Michael and Roberta Deeney
 Paul and Susan DeJute
 Richard and Lynette Deziel
 Michaela Diercks
 David and Patty Dittrich
 Joyce A. Doherty
 Robert and Jeanne Dolan
 Joseph and Mary Jane Doll
 Richard Doll
 Thomas and Linda Donohue
 Keely Doyle and Anthony Wickner
 Thomas and Cheryl Draxler
 Greg and Dee Drew
 Leon and Jeannette Duda
 Judith Dudziak
 Michael Duffy
 Michael and Sharon Dukinfield
 Steven Dunbar
 Brian Dunn
 John Dupont
 Marcella Effertz



Susan and Robert Cipolle
 Thomas and Patricia Clancy
 Michael and Marcy Clark
 Brad and Debbie Clift
 Betty Cole
 Patricia Giessel Coleman
 Margaret Coleman-Gadient and Stephen
 Gadient
 Michael and Barbara Collins
 Thomas Commers
 Phil Commers
 Laura and Peter Conlon
 Kevin and Maristel Conry
 Terrence and Patricia Cook
 Doug and Ann Cooley
 Kerry Cooley Bruggemann and Eric
 Bruggemann
 Carl and Kim Corneliussen
 Kathleen Crawford
 Darlene and Charlie Crosson
 Timothy and Janet Cuddigan
 Fr. Rinaldo Custodio
 Dennis Dale
 Judith and Randy Dallman
 Michael and Maureen Daly
 Joseph and Kathleen Daly
 John and Shannon Davis
 Thomas and Barbara Davis
 Mark and Joan Davy
 Ronald DeCesare
 Brian and Cosette DeCesare

Scott and Angie Effertz
 John and Karen Elsen
 Monica and Ray Eppinger
 Drew and Melissa Erra
 Patricia and Richard Evans
 Daniel Ferris and Cindy Carlson
 Glen and Mary Feyereisen
 Robert Finke
 Marcus and Wendy Fischer
 William and Jenny Fitzgerald
 Michael and Susan Fitzmons
 Thomas and Mary Frances Fitzpatrick
 Jeffrey and Josie Fix
 Sylvia Fleming
 Matthew Foley
 Mike and Sandy Foley
 Pat Forrest
 John and Elizabeth Fortier
 Margaret Fose
 Kirk Fossum
 Marian Fox
 James and Jane Fox
 Charles and Kathryn Fox
 Charles and Melissa Fox
 Mark and Maureen Frank
 Paul Frank
 Billy and Diana Frick
 William and Laura Frick

Peter and Laurie Fritsche
 Carroll Frohman
 Patricia Gabler
 Connor Gallaher
 Kathleen and Robert Galway
 Claudio and Kim Garcia
 Michael and Tracy Gardner
 Pete and Kathleen Geherin
 Henri Germain and Kristin Carlson-Germain
 Richard and Lori Gherardi
 Bridget and John Mark Gidley
 Alan and Barbara Gits
 Thomas and Cheryl Glisczinski
 Rosalie Weisman Goldberg
 and Fred Goldberg
 Mike and Sharon Golisek
 Gary and Iris Goodnature
 Don Grant
 John and Heather Grant
 Thomas and Ruthann Grantham
 Daniel and Jane Green
 Kathleen Grendahl
 Kathleen and Gerald Gretsck
 Karen Gronvold
 Maureen and Peter Haakonson
 Gregory and Mary Ann Halbert
 Maxine Hamilton
 Barry and Bonnie Hana
 Mike Hancock
 Frances Handzel
 Victor and Judy Hanks
 Allan and Karen Hansen
 Gary and Whitney Hanson
 Randall and Susan Hanson
 Kathryn and William Hanz
 Frederick and Jennifer Harris
 Richard and Lois Hathaway
 Robert and Monique Hathaway
 Tracey Hathaway-McIntire and Sean McIntire
 Ronald and Mary Heinz
 Jamie and Steven Held
 John Helms and Annalise Sundberg
 Dave and Nicole Hennen
 Carolyn Herrmann
 Deryl and Joyce Hill
 Stephen and Claudia Hirschey
 Fr. Paul Hoffman
 John and Margaret Holahan
 Thomas and Judy House
 Joseph Howard
 Larissa and Stephen Howell
 Daniel and Megan Hower
 Kay Huff
 Larry and Clarice Hug
 Jennifer and Russell Humberston
 Peter and Julie Hyjek
 Ed and Karen Iago
 William and Jamie Igel
 Nancy and Doug Imholte
 Sharon and Rodney Ingalls
 Cynthia Irrgang
 Michael and Leslie Jablonski
 Louise and J.H. Jacobs
 Judith Jacobson
 Michael and Catherine Jaeger
 James Janick
 Timothy and Carol Jewett
 Steven and Susan Jewison
 Rolando and Laura Jimenez
 Terrance Johnson
 Don and Nancy Johnson
 Patricia Hoverman Johnson and John Johnson
 Richard and Ellen Johnson
 Keith Jones
 Charles Jungmann and Jessica Dunnagan
 Darrin and Carol Kapphahn
 James and Susan Keane



Stephen and Lindsay Kedzuf
 Dolores Keefe *
 Michael and Elizabeth Keefe
 George and Charlene Kelzer
 Gregory and Shari Kemp
 Robert and Lyn Kern
 Dianne Kessenich
 David and Carol Keymer
 Nick and Mary Jo Khalil
 Ward Kierski
 Mary Marrin Killalea
 Danielle Kincs
 Mark and Dawn Kincs
 Ginger Kloyda
 Beverly Koch
 Eric and Sara Kohn
 Joseph and Candace Kolars
 Kevin Kolis
 Kathleen and William Kozlak
 Ann Cavanagh Kramer and Kevin Kramer
 Margaret and Douglas Kratz
 Donald and Piromrat Kreber
 John and Barbara Krenn
 Zachary Kretchmer
 John Kretsch
 Thomas Kretsch
 Pat Krieger and Jennifer Ott Krieger
 Edward and Maureen Krmpotich
 Paul Krotz and Kathy Quandt
 Mary Ellen Krotz
 Donald and Marilyn Krueger
 Margaret Kruse
 Wes and Valerie Kuhn
 Richard and Leslie Kupchella
 Mark and Wendy Kuzma
 Michael and Linda Laak
 John and Kay Ladd
 James Lampe
 Pat and Jim Lancaster
 Bennett and Britta Lang
 Michael and Deborah Larkin
 Tom and Susan Larkin
 Joseph Larkin
 Jed and Elizabeth Larkin
 Anne Marie and James Larson
 Brian and Carmel Larson
 Emily Larson

Joel and Karen Latterell
 M. John and Therese Lebens
 Michelle and John LeBlanc
 Richard and Lynnette Leising
 Brad and Laura Leonard
 Tammy Levi
 Gordon Lewis
 Joanne and Howard Lewis
 John Lewis
 Mark Lex
 Scott Lichtliter and Nancy Hays
 Jeff and Monica Liebl
 Paul Lilienthal
 Ralph Lionetti and Bridget Cronin Lionetti
 Mary Cay Longley
 Mark and Linda Lucke
 William and Patricia Lucke
 Jamin Luebke and Gretchen Scherer
 William and Rebecca Lundberg
 Michael and Darlene Lynch
 Nancy Lynch
 Peter and Heather Lynch
 Stephen Lyster and Heather Cooley
 John and Julie MacKenzie
 James and Lynda Mader
 Bradley Madson
 Nancy Magnusson
 Thomas and Mary Malia
 Catherine Mamer
 Patrick and Judith Mandile
 Bill and Chris Marinelli
 Jamin and Maria Marks
 Beth and Jeff Marshall
 Troy and Teresa Marusich
 Emma and Delbert Mason
 Stacie Mason
 Kathy Mathwig
 Richard and Nelma Mavison
 Brian and Kristin McBride
 Diane McBride Thompson
 Patrick and Kathleen McCarthy
 Teresa McCarthy and Steve Hanson
 Donald and Brenda McCormick
 Matthew and Zenaida McCoy
 Keith McCracken and
 Deborah Geiger-McCracken
 Donald McDonald

Margaret McGonagle
 Molly E. McMahon
 Patrick and Deborah McMahon
 Brother Jerrold McMullen
 Mary McShane Browne and Michael Browne
 Rebecca and Grady Meagher
 Mark and Theresa Melles
 Molly and Chris Mendola
 Gene Merriam
 Kelley and Ross Metz
 Melissa and Pasquale Mignano
 Bob and Mary Millette
 Joan Miron
 Maureen and Carl Mischinski
 James and Judy Misencik
 Armando and Maria Mojica
 Carol Moore
 Michael and Lynda Moylan
 Kathleen and Terry Mueller
 Eric and Lisa Munkeby
 Lee and Kevin Munnich
 Julie Murnan
 Shawn and Amy Murnan
 Frances Rusciano Murnane
 Jodie Flaherty Murray and Brian Murray
 Patrick and Jennifer Murry
 John and Ann Myers
 Jeffrey and Ann Nachbor
 Andrew Nederveld and Sharon Teska
 Steve and Nikki Nelson
 Vicki Nelson
 Mary and Dale Neraasen
 Joseph and Elizabeth Neuberger
 Pauline Niedermaier
 Alek and Sally Nikolic
 Rita Nordness
 Joan and Joseph Novak
 Matthew and Christine Nowakowski
 Dianne Numelin
 Virgil Nylander
 Timothy and Mary Oakland
 Ellen and Patrick O'Brien
 Sandra and Kevin O'Brien
 Philip and Sheila Ochs
 Michael O'Donnell
 Scott and Sharon Offerman
 Robert and Tamara Olsen
 Gary and Carolyn Olson
 Patrick and Kelly O'Meara
 James and Lucella O'Meara
 Briggitt M. Orfield and Scott Johnston
 Bill and Lee Ostrom
 John O'Toole and Mary Gallagher
 Daniel and Donna Otten
 Bruce and Lola Palmer
 Ernest and Kathleen Palmsten
 Gregory and Marilee Paquette
 Neal and Rosemary Parece
 Darwin Patnode
 Christopher and Beth Pattock
 Daniel and Susan Patton
 Ken and Joan Pauly
 Roman and Mary Jo Pauly
 Michele Peacock
 Dean and Karen Perra
 Jeremy and Melissa Peterson
 Floyd and Doris Peterson
 Joseph and Laurie Peterson
 Steve and Lou Pfeiffer
 Rose and Michael Pingel
 Timothy and Peggy Plant
 Dominic Plucinski and Jean Launspach
 Ed and Peggy Pluimer
 Armando Potter
 Joseph and Stephanie Pouliot
 Christian and Elizabeth Preus
 Curtis Quinn
 Michael Rabatin
 Alfred and Gloria Racchini
 Donald Rachner

Kathryn and Gregory Ragland
 Paula and Chris Rahill
 Gregory and Lauren Ramel
 Fr. Michael Reding
 Roberta Reeves
 Alfred and Billie Reger
 Jerry Reger
 John and Patricia Rein
 John and Janice Reiser
 Dick and Irene Renk
 Roger and Terri Renner
 John and Nicole Righini
 J.R. and Stephanie Rigley
 James and Jack Ring
 Elizabeth and Michael Robertson
 James and Charalyn Robinette
 Amy and Brady Robinson
 James and Helen Rockwell
 William and Lainey Rodgers
 Mike and Karen Roe
 Peter Rogers
 Robert Rogers
 Ronald and Wanita Rolfes
 Robert and Joleen Roy
 Charles and Linda Ruder
 William and Anne Ruede
 Jim and Rose Ryan
 Kenneth and Jeannie Saffert
 Gary and Caea Sager
 William and Kathleen Salzer
 Sylvio Sampson and Ingrid Rojas
 Charles and Maryanna Sarazine
 Bill and Kelly Sawyer
 Patrick and Margo Scallen
 Patrick and Carole Scanlon
 Janet and Joseph Scheinost
 Matthew and Dina Schlichte
 Joseph and Michele Schlueter
 Jeff and Debbie Schmitt
 Thomas and Barbara Schmitz
 Stephanie Schneider and Dan Born
 Nicholas and Jessica Schneider
 David and Donna Schrantz
 Rebecca Schubring
 Wayne and Patricia Schultz
 Arturo Schultz and Frances Matos-Schultz
 Eric and Deborah Schwartz
 Rita L. Seidel
 James and Nancy Sellner
 Clarence J. Shallbetter
 Rick Sheridan
 Tony and Kim Shibley
 Robert Shields
 Fr. Thomas Sieg
 Margie Siegel and Scott Horne
 Karen Silvestri
 Gregory and Rebecca Silvestri
 Paul and Holly Simeon
 Laurence and Phyllis Simeon
 Larry Skoglund
 Ronald and Margaret Slominski
 Dennis and Sandra Smith
 Duane Smith
 Meredith and Jason Smith
 Mark and Phuong Snell
 Stephen and Dana Sohm
 Doug and Heidi Solomon
 Nancy Somers
 Joseph and Deann Speltz
 Sydney Speltz
 Kara and Peter Spike
 James and Jenean Springrose
 Paul and Sheila Stahler
 Gerard Stanke
 Mary and Ernie Stelzer
 Jill and Jeff Stern
 Robert and Estelle Stillman
 Leif and Lisen Stoa
 Nancy and Michael Stockhaus
 Gerald and Ellen Streit

Jay and Heather Strommen
 Richard Struxness
 Robert and Macrina Sudbeck
 Lissa Sullwold
 Janet and Scott Swedal
 Theodore and Jane Sweetser
 Philip Sweetser and Mary Ellen Kogut
 Christina Swindlehurst
 Rick and Charlene Swindlehurst
 Patrick and Patricia Tarnowski
 Anthony and Katherine Tarvestad
 Nathan and Erica Tennesen
 John and Emily Theisen
 Kathleen Thiede
 Shelda Thompson
 Edward and Kathleen Thompson
 Richard and Jennifer Trella
 Neil Trembley
 Katherine and Nick Trevena
 Lawrence and Nancy Trochil
 Douglas and Susie Truax
 William Ulwelling
 Bindu Uppal
 Judy Utendorfer
 Patrick and Theresa Vallez-Kelly
 Bruce Van Beusekom
 Anne and Bart Van Deventer
 Diane Vanderlinde
 Jon and Mollie Vilella
 Nichole and Joseph Vogel
 Noel W. Vogen
 Virginia Vonhof
 Dan Vukelich
 Glenn and Lisa Wagner
 Gloria and Jerry Wahl
 Karen Walker
 Patrick and Kathy Walter
 Ron and Jan Warren
 Aubrey and Robin Weatherly
 Nicholas Webb
 Michael and Carol Weber
 John Weber
 Amy Wellik and Anne Gorde
 Robert and Mary Kay Werner
 Kathleen Kreutzian Westby Kasprick
 Mary Wickersham and Forrest Peiper
 Jason Wicklund
 Dina Wilderson
 Lisa and Robert Willcockson

Terrence and Mei'e Williams
 Philip Williams
 Bruce Wilson and Kathryn Mrkonich Wilson
 Alexander Wilson
 Charles and Ruth Wilson
 Steven and Brenda Wise
 John and Theresa Wise
 Charles Wiser
 Nicole and Tom Wolfe
 Jesse and Kelli Woodford
 Colleen and John Wynne
 Nicholas and Kimberly Zagaros
 Jeffrey and Vanessa Zajac
 Maxine Zappa
 Alex and Sarah Zeman
 Thomas and Mary Zins

Contributor

Ann Aamoth
 Ryan Abts
 John and Judith Adams
 Jeffrey and Kathleen Adamson
 Matthew Adamson
 John and Janice Almquist
 Jeffrey and Kathryn Anderson
 JoAnne and James Anderson
 Josh and Leah Anderson
 Mary Andresen
 Gail and Joseph Angiulo
 Michael and Marjorie Bailey
 Christina and Jerakiah Baker
 Elizabeth and Brett Bakken
 Sharon O'Neill Barrett
 Thomas and Maria Barron
 Donald and Margaret Batteen
 Leonard and Kathryn Beatty
 Glynn Behmen
 Dennis and Deborah Beltrand
 Marie Bender
 Garrett Benner
 Rita and Tom Bennett
 Mary and Edward Bennett
 Jerry and Jan Benusa
 Randall and Marcia Betcher
 Joseph and Laura Bethke
 Ralph and Jorgette Bistodeau
 Paul Blake
 Mary Bochnak

Joseph Boller
 James and Ann Boulay
 William Bowler
 Michael and Ruth Bowler
 Ana Bowlsby
 Kathleen Brand
 Joann Braun
 Elizabeth and Andy Braun
 Timothy and Jacqueline Brennan
 Jane and Daniel Bryant
 John and Kelly Bryant
 Pamela Burns
 Lawrence Busch
 Jerry and Harriet Butner
 Bridget Callaghan
 Mary and Jose Canto
 Heather Carr
 James and Barbara Carufel
 Kathleen Casanova-Johnson
 Joel and Pam Cich
 John and Janina Cich
 Lt. Colonel Jon Cieslak and Ann Cieslak
 Ann Claesgens
 Larry Clark and Nancy Roering
 Derek Clements
 Matthew Clements
 Margaret and Dean Cobble
 Eve Commerford
 Judith and William Conklin
 Michael and Patricia Connor
 Bonnie Conroy
 Carrie Smith Conway
 Michele Copperud
 James and Kathryn Crawford
 Shannon Cron
 Mary and John Crowley
 Darragh Cutter
 Henry and Jean Czupryna
 Thomas Dahl
 Al and Marian Daniels
 Susan Fashant Daniewicz
 Charlie and Nora Daum
 Michael and Molly Davin
 Kathleen Day
 Karol A. Dayton
 Elaine Deeney
 Stephen and Ashley DeLute
 James and Jane Delaney
 Theresa and Matt Deterding
 Stephen and Carol Diercks
 Ron and Colleen Dishneau
 Cheri and Jim Dixon
 Gustav Dobos and Kristina Varadi
 William and Karen Doll
 Gregory and Tammy Doll
 Jason and Dawn Doll
 Gonzalo Dominguez and
 Miriam Lopez Galvan
 Nathan and Touria Duda
 Stephen Duerr
 Joann Duerre
 Patricia and James Eaton
 Joseph and Barbara Egan
 Glen and Ardith Eiden
 Jean Elsenbast
 Ehren and Sherri Essler
 Scott Faulds
 Douglas Feger
 Michael Fehrenbach
 Charles and Laura Feld
 John Fennig and Martha Wright
 Thomas and Linda Ferber
 Anthony and Sharon Ferrara
 Richard and Kathleen Finke
 Peter and Marty Finke



Timothy and Linda Finley	James Joranger	Vickie Novak	Susan Shima
Sharon Fitzgerald	Patricia and Leslie Jorgenson	Lois Nowlin	Rita and James Shomonta
Coke Fitzgerald *	Thomas and Margaret Juergens	Mary Christine and Justo Nunez	Keith Short
Shirley Flachman	Jeanne and John Jungbauer	Mary Oberhauser	David and Karen Shute
Patricia and Patrick Flaherty	Thomas Kalb	Erin O'Brien	Loras and Rosemary Sieve
Mary and Joseph Forpahl	Teresa Kane	Michael and Martha O'Halloran	Gabriel and Angela Skelly
Mike and Constance Frank	Holly and David Kangas	John and Patricia Oleksa	John and Doreen Skraba
Lawrence and Janice Furey	James Kaster and Mary Pearson Kaster	Rachel and Chris Olson	Maraline Slovut
Steven and Cynthia Gables	Rebecca Kellen Trujillo and Javier Trujillo	Bryan and Jodi Olson	Michael and Diann Smith
Hugh and Deanna Gallagher	Barbara Kellett	Eric and Tricia Olson	Lillian M. Smith
Kelly and Elyse Gallagher	Barbara Kelley	Sr. Colleen O'Malley, CSJ	Leigh Soder
Jeanne Galle Franklin and John Franklin	Thomas and Mary Kelly	Thomas and Gayle O'Reilly	Betty Spartz
Carol and Timothy Gallivan	Mary Jean Thimmesh Kelly-Soathern	Anna Overbo	Kurt Spindler
Milton and Margaret Gardner	Shirley Keyes	Julie Ortler Palach and Michael Palach	Nathan Springer
Michael Geerdes	Kevin M. Keymer *	Mary Panchot	Tracy and Robert Standal
Patricia Genereux and Marty Plitnick	Mary Kimmel	Todd and Molly Pannek	James and LaDonna Stang
Ron and Sandy Genrick	Evan N. Kincs	Katherine and James Parker	Riley P. Steck
Anne Gibbs	Mary and Michael King	Jeffrey and Elizabeth Pastir	Cheryl Stephani
Sr. Helen Giesen	Kevin and Catherine Kirchner	Pamela and Dan Patnode	Daniel and Judy Stephens
Peter Gilligan	Jonathan and Katherine Knoll	Paul and Melanie Pattee	Amy Stockhaus
David and Nancy Goldstein	Brigid Lynch and Chris Knudsen	Mary Lou Penaz-Vellani and Robert Vellani	Chelsea Stockhaus
Carolyn Goodger	Carol Koch	Mary and John Periolat	Joseph and Leila Sutton
Susan Gorman Lesberg	Judith and Michael Koski	Mary and Nick Pernula	Jeff Sweetser
David Gottschalk	Phil and Laura Koski	Rodney and Marilyn Peters	Carston A. Swenson
Bernard Graham	Erin Koski	Robert and Susan Peterson	Daniel and Laura Sylvester
Tim and Mindy Greeley	Paul Koski	Nancy Petroske	Bruce and Arlene Taber
Amelia and Alex Gudex	David and Holly Kozlak	Gerald Pettinger and Nancy Mischel	Martin Tahija and Mary Sturzl
Bob and Char Gunvalson	Carolyn Krick	Jerry and Marlys Piazza	Bridget and Brian Tangney
James and Mary Ann Gunville	Maggie Kukar	Scott and Karin Poellinger	Emmanuel Tene and Marline Blake-Tene
Patricia and Timothy Gustafson	David Kurtovich	D. Michael and Daria M. Pratt	Thomas and Barbara Teresi
Roger Guzek	Sharon Langland	Elizabeth and Jason Prodhahl	Barbara Teske-Young and Brandon Young
Rev. Michael Leonard Hahn, OSB	Mary Joan Larsen	Jon and Susan Pumarlo	Mary and David Thieking
Jo Anne Halek	Thomas Larson	Michael and Jennifer Qualen	Robert and Doris Thimmesh
Elizabeth and Robert Hankey	Jacob and Erin Lawler	Stephanie Quinn	Lawrence and Sandra Thomforde
Hugh and Mary Hanson	William and Bernadine Leach	Ann Marie Ragusi	Kathleen Tickle
Gregory and Eris Hanson	James Lehan	Jim and Mary Rasinski	Kathleen and John Timmers
Devin Harrington	Charles and Nancy Liddy	Kevin and Jennifer Reger	Frederique-Anne and Luke Toft
Patricia and William Hart	Phillippa Lindquist	Mary Therese and Michael Regner	Margaret S. Toonen
Adrienne and Jerome Hart	Joel Loecken and Michelle Latourelle	Ellen and Scott Renfro	Elaine Tremmel
Barbara and Greg Hasper	John and Joyce Lucke	Raymond and Barb Renner	Joseph Trombley
Carey and Blake Hastings	Sean and Tracy Lumpkin	Rosemary and James Rennie	Joseph and Kris Tomiczak
Eileen Sullivan Hedberg	Constance and Thomas Lyke	James and Llynda Rhoades	Jean and John Tuohy
Carole and Donald Hedlund	Sheila Lynch and Steve Butler	John and Judy Richey	Eric and Myrtle Turnquist
John and Leslie Hedrick	James and Milissa Mahoney	Nancy and Thomas Riley	Sierra Twesten
Caral L. Heffernan	Victor and Kathleen Marin	Merrilee Riley	William and Mary Twomey
Shannon Hendricks	Alyson and Geoffrey Markham	Peter Ritchie	London Vale
Shaun and Sally Hendrickson	Jill and Justin Marthaler	James and Brenda Ritten	Michael and Jode Van Hove
Pam Hernandez	Mary and George Martin	Mary Harrer Rode	Dick and Jean Van Keulen
Katherine and Gregory Hickman	Bill Martin	Lawrence Rogers	Nhia Vang
June and Ronald Hiller	Richard and Catherine Marx	Paula Jarosh Romportl and Joseph Romportl	James and Linda Vaughn
Connie Himley	Donald and Barbara Marystone	Mary Patricia Ross	Katherine and Daniel Vickery
Susan and Aaron Hinnendael	James and Judy McCaffrey	Josephine F. Ross	Louanne Vitek
Elizabeth and John Hiitt	Katherine McClurg	Jeannine and Jim Roufs	Judith Voight and Dennis Fitzpatrick
Patricia E. Hnath *	Mac and Ann McCormick	Nyla Rouillard	Barbara Wahl and Robert Berger
David M. Hoffmann	Susan McCune	David and Julie Roy	Joseph and Sharon Walbran
Vanessa and Patrick Hofmann	Mary McDonald	Constance Ryan	Cliff and Helen Wang
Joseph Hollenback	James and Christa McGie	John and Shanna Sabol	Jean C. Ward
Richard and Jan Horner	Dennis and Carolyn McGrath	Virgie Saltzman	Michelle and Richard Ward
John and Dorothy Hudacek	James and Jeanne McManus	Julie Samuelson	Dennis and Barbara Wasyluk
Gregory and Kelli Hueller	Jeremiah McRaith	Ryan and Kathy Sather	Julia Weber
Rita and Terrance Hughes	Richard Meehan	Tom and Yvonne Sauer	Jay Weber
Michael D. Hunter	Michael Merriam	Mary and John Scanlon	Harry and Cynthia Webster
Patrick Hunter	Joseph and Janet Michels	Molly Schaaf	Leonard and Penny Weingartz
Michael Huntley	Richard and Kristin Miller	Henry Scheinost	Heidi Wessman
Amy Jo and Tim Hyde	Mary and James Mitchell	Nicholas Schmerler	Ian Wexler
Jacob Ingalls	Catriona Moore	Mary Margaret and Otto Schmid	Aaron Wheeler
Caron Jagodzinski	Penny Moore	James and Susan Schultz	Thomas and Mary Whitlock
Richard Janezich	Kevin Moss	Peter Schumacher	Mark and Pamela Whitmore
John Japs	Steven and Jo Mundy	Paul Schumacher	Paul Williams and Michelle Moore
Danny Jaros and Liz Doberowski	Kelly and Victor Munoz Hernandez	Matthew Schumacher	David and Margaret Winter
Audrey Jarosh	Kay and Jerry Murphy	Allison Schumacher	Heidi and Ronald Wolf
William Jensen	Gary and Jayne Myhre	Russell Schumer and Judith Florestano	Todd and Patti Yager
Terrance and Pamela Jobe	Lorraine Nelson	Tedd Schuster	Laura Yantos-Griffith and Elia Griffith
Jerome Johnson	Karmen and Marilyn Nelson	Charles and Phillippa Scott	Fred and Sharon Zajac
James and Maureen Johnson	Anthony Nelson	Madison A. Semler	Marilyn Baron Zastrow
Barbara and Michael Johnson	Jeanne Nelson and John Danielson	John and Marilyn Senty	Seth and Sara Zimmerman
Michael and Ann Joranger	Darlene Nemanich	Jessica Shannon	M. Jacqueline and John Zuber
	Jeanne and Nigel Nightingale	James Sharpsteen	
	Betty Nordlund	Claire Shea and Usman Hussain	
	Diane Norvell	James and Mary Sherburne	

Alumni

We are grateful for the contributions of our alumni from St. Margaret's Academy, Benilde High School, and Benilde-St. Margaret's School. They are listed in alphabetical order by class, giving level, percent of participation, and giving total.

St. Margaret's Academy

1943 - 13% participation

Red Knight Level

Dolores Feltl Johnson

1944 - 8% participation

Contributor

Lorraine Melsha Nelson

1946 - 25% participation

Century Level

Patricia Giessel Coleman

Contributor

Mary Mahoney Crowley
Patricia Trappmann Hnath *
Mary Harrer Rode

1947 - 26% participation

Benefactor Level

Mary Cavanaugh Frawley *

Century Level

Joyce Hunt Doherty
Gloria Saunders Wahl

Contributor

Shirley Emery Keyes
Mary Joan Tracy Larsen

1948 - 8% participation

Contributor

Jean Maas Ward

1949 - 21% participation

Red Knight Level

Yvonne Hentges Peterson

Century Level

Frances Handzel
Mary Marrin Killalea
Joan Owen Novak

Contributor

Betty Steinbach Nordlund

1950 - 17% participation

Century Level

Maxine Johnson Zappa

Contributor

JoAnne Spillane Anderson
June Ess Hiller
Virgie Fischer Saltzman
Marilyn Baron Zastrow

1951 - 15% participation

Contributor

Sharon O'Neill Barrett
Anne Gibbs
Adrienne Ouellette Hartz
Audrey Esterley Jarosh
Betty Lyman Spartz
Louanne Howard Vitek

1952 - 7% participation

Red Knight Level

Kathleen Siede Nelson

Contributor

Phillippa Gleason Lindquist

1953 - 12% participation

Contributor

Patricia Cady Eaton
Jo Anne Sullivan Halek
Kay Murray Murphy
Kathleen Mergens Timmers

1954 - 6% participation

Century Level

Mary McGraw Gretsch

Contributor

Karol Meunier Dayton

1955 - 18% participation

Honorary Level

Ann Liemandt Cronin

Red Knight Level

Colleen Steinhauser Foley

Builder's Level

Marcia Mengelkoch

Century Level

Katherine Werlich Charlson
Louise Peterson Jacobs

Contributor

Patricia Schupp Hart

Mary Burgoyne Panchot

1956 - 6% participation

Contributor

Nancy Mayer Riley
Mary Krawczyk Zuber

1957 - 7% participation

Century Level

Kathleen Gorman Grendahl

Contributor

Joann Frank Braun
Barbara Swanson Johnston
Mary McAndrews Martin

1958 - 20% participation

Benefactor Level

Joanne Wallerius Rabatin

Builder's Level

Catherine Gillespie Dooley

Century Level

Mary Lidholm Stelzer

Contributor

Sharon Fitzgerald
Eileen Sullivan Hedberg
Rita Mitchell Hughes
Mary Thimmes Kelly-Soathern
Colleen O'Malley

1959 - 9% participation

Builder's Level

Patricia Lordan Kernan

Century Level

Roberta Hartel Reeves

Contributor

Rita Lorbekski Bennett

1960 - 10% participation

Century Level

Joan Boege Miron

Contributor

Gail Retka Angiulo
Michele Peters Copperud
Patricia Toohey Flaherty
Mary McGuire Forpahl

1961 - 9% participation

Benefactor Level

Marilee Woehning Miller

Century Level

Kathleen Dolan Daly
Kathleen Greeley Kozlak
Joanne Berger Lewis
Frances Rusciano Murnane

Contributor

Mary Tuomisto Bennett
Jeanne Warner Nelson
Rita Dancik Shomenta

1962 - 14% participation

Benefactor Level

Kathleen Harrington

Builder's Level

Judith Brenny Sarff

Century Level

Muriel Bochnak
Mary Longley
Margaret McGonagle
Kathleen Kreutzian Westby Kasprick

Contributor

Ann Claesgens
Judith Humphrey Conklin
Helen Giesen
Nancy Petroske
Mary Schmitz Scanlon
Barbara Wahl

1963 - 3% participation

Century Level

Kathleen Schiminsky Galway

Contributor

Janet Law Michels

1964 - 3% participation

Century Level

Nancy Judd Magnusson
Karen Mrowca Perra

Contributor

Carole Pouliot Hedlund
Mary Pearson Kaster



1965 - 5% participation**Red Knight Level**

Mary Ann Kraus Ramroop
Karen Peters Shull

Builder's Level

Gail Poot Bertossi
Mary Yule Jelinek
Patrice LaTourelle
Kathleen Williams Nordstrom

Century Level

Margaret Coleman-Gadient
Patricia Hoverman Johnson

Contributor

Susan Gorman Lesberg

1966 - 5% participation**Benefactor Level**

Stacy Sochacki

Contributor

Marie Agasie Bender
Patricia Andrescik Jorgenson
Jeanne Boucher Jungbauer
Mary Andrescik Mitchell
Mary Raker Regner
Jean Hass Tuohy

1967 - 6% participation**Benefactor Level**

Bonita Kozub Frels

Century Level

Patricia Russell Evans
Kathryn Knapp Hanz
Helen Mulvehill Rockwell

Contributor

Susan Fashant Daniewicz
Teresa Kane
Susan Mau McCune
Mary Seiwert Periolat
Mary Ek Twomey

1968 - 8% participation**Veritas Level**

Teresa Graham
Virginia Lupo

Patron's Level

Patricia Casanova

Benefactor Level

Patricia Volp

Builder's Level

Nancy Swanson Kaplan
Kathleen Reger

Century Level

Therese Houlihan Campbell

Contributor

Mary Andresen
Kathleen Day
Carol Kowal Gallivan
Maureen Arms Johnson
Patricia Vosika Gustafson

1969 - 3% participation**Red Knight Level**

Mary Pepin Bakeberg

Century Level

Donna Johnson Otten

Contributor

Mary Bochnak
Bridget Callaghan
Katherine Lahr Parker

1970 - 7% participation**Benefactor Level**

Eileen Janas
Patricia Pottner Latsch

Builder's Level

Mary Ellyn Minenko

Century Level

Patricia Burke
Marguerite Schultz Burke
Nancy Somers

Contributor

Kathleen Casanova-Johnson
Ellen Graham Renfro
Margaret Schutz Toonen

1971 - 4% participation**Builder's Level**

Melinda Williams Pederson

Century Level

Monica Brinkman Blackman
Mary O'Rourke Wickersham
Colleen Keenan Wynne

Contributor

Susan Shima

1972 - 2% participation**Benefactor Level**

Patricia Bailey Myhre

Century Level

Lynn Choromanski

1973 - 9% participation**Patron's Level**

Ann Ruff

Red Knight Level

Theresa Spartz Karels

Century Level

Michaela Diercks

Contributor

Mary Christine Cella Nunez
Caron Jagodzinski
Mary Kemp King
Melanie Londo Pattee
Kathleen Tickle

1974 - 1% participation**Veritas Level**

Gemma E. Graham *

Contributor

Katherine Boller Hickman

Benilde High School Alumni**1959 - 19% participation****Benefactor Level**

Gregory V. Smith

Frank J. Spinner

Red Knight Level

Kenneth P. Fasching
David A. Wendt

Builder's Level

Robert D. O'Hara
Albert A. Woodward

Century Level

Patrick J. McCarthy

Contributor

James G. Lehan
Michael J. O'Halloran

1960 - 27% participation**Red Knight Level**

Thomas J. Allenburg

Thomas W. Foss

David A. Rosow

Builder's Level

George P. O'Leary

Century Level

Joseph L. Daly
Thomas M. Donohue

Tom Larkin

Robert F. Olsen

John M. Rein

Robert D. Shields

Contributor

Garrett R. Benner
James J. Delaney

Jerome P. Johnson

Joseph E. Michels

James H. Sharpsteen

1963 - 22% participation**Honorary Level**

Michael J. Scherer

Red Knight Level

Richard A. Ahlstrom

John T. Diegel

James J. McNearney

Builder's Level

Donald E. Johnson

Century Level

Bruce Van Beusekom

William C. Brambilla

Michael J. Collins

Dennis K. Dale

John C. Ladd

James M. Misencik

Lee W. Munnich

Thomas H. Sieg

Richard H. Struxness

William Ulwelling

Ron Warren

Terrence D. Williams

Contributor

Scott A. Faulds
Richard Marx
Lawrence E. Rogers
David M. Shute

1964 - 16% participation**Benefactor Level**

Lester J. Breuer

Century Level

Douglas A. Barber

Michael J. Bertrand

John P. Broback

Robert S. Cassidy

Martin P. Christiansen

Paul R. Frank

John L. Holahan

Donald Kreber

John D. MacKenzie

James F. O'Meara

Dean R. Perra

James J. Sellner

Alexander H. Wilson

Contributor

Michael Bailey
Donald J. Batteen
Dennis J. Beltrand
James Carufel
Thomas K. Juergens
Kevin M. Keymer *
Desmond M. Pratt

1965 - 11% participation**Honorary Level**

Richard J. Peterson *

Benefactor Level

Patrick T. Christiansen

Thomas M. Delaney

Robert Glorvick

James N. Lucas

Builder's Level

Timothy A. Dooley

Century Level

Douglas R. Burnikel

Thomas J. Commers

Robert T. Dolan

Randall O. Hanson

Richard L. Johnson

Darwin Patnode

James V. Springrose

Contributor

Ralph W. Bistodeau
Mike J. Frank
David J. Gottschalk

James R. Kaster
Thomas R. Kelly
James M. McCaffrey
James E. Rhoades

1966 - 8% participation

Honorary Level

Robert M. Short
Century Level
John B. Dupont
John R. Elsen
Paul E. Hoffman
Donald F. McDonald
Ernest E. Palmsten
James D. Robinette
Theodore H. Sweetser
Contributor
William W. Martin
Thomas J. Dahl

1967 - 13% participation

Benefactor Level
William C. Marceau
Red Knight Level
Paul M. Vetscher
Builder's Level
Ted T. Hendrickson
Century Level
Bernard J. Bauman
Timothy J. Cuddigan
Robert C. Finke
Alan F. Gits
Michael W. O'Donnell
Daniel M. Otten
Gregory J. Paquette
Roger E. Renner
James W. Rockwell
Robert J. Roy
Contributor
Jon C. Cieslak
Bernard M. Graham
James S. Johnson
Raymond T. Renner
William P. Twomey

1968 - 10% participation

Veritas Level
David W. Molumby
Red Knight Level
David H. Moser
Maximillion M. Wexler
Builder's Level
Robert C. Fox
Thomas F. Horner
John M. Nichols
Richard J. Roth
Century Level
David P. Blake
Thomas A. Clancy
Phil D. Commers
Ronald S. Heinz
James L. Mader
John W. Lamb
Timothy Plant
Contributor
Stephen B. Diercks
Thomas P. Ferber
Hugh T. Hanson
David M. Hoffmann
William J. Leach
Charles D. Liddy

1969 - 9% participation

Veritas Level
Loren S. Laskow
Robert B. Moore
Benefactor Level
Thomas P. Dolphin
John T. Lawlor

Builder's Level
Tim Broback
Century Level
Stephen E. Brevig
Doug C. Cooley
Charles J. Fox
David P. Keymer
Thomas G. Kretsch
Paul A. Stahler
Contributor
Anthony B. Ferrara
Victor H. Marin

1970 - 12% participation

Benefactor Level
Joseph D. Margarit
Robert P. Schafer
Red Knight Level
John Reger
Century Level
Richard Deziel
Michael Dukinfield
James A. Janick
Edward L. Krmpotich
Michael Larkin
Patrick Mandile
Philip C. Ochs
Scott J. Offerman
Patrick Scanlon
Neil G. Trembley
Contributor
Richard L. Horner
Steven A. Mundy
Paul Pattee

1971 - 14% participation

Benefactor Level
Jerome P. Gilligan
Red Knight Level
Robert J. Dwyer
Robert A. Keller
Robert C. Tift
Builder's Level
Mark A. Buchanan
Century Level
Terrence L. Cook
James D. Fox
Terrance M. Johnson
Duane R. Smith
Douglas D. Truax
Contributor
Stephen R. Duerr
John P. Japs
Thomas A. Larson
Richard A. Miller
James M. Sherburne
Joseph D. Tromiczak

1972 - 6% participation

Veritas Level
Mark L. Graham
Patron's Level
Bruce K. Lowell
Century Level
Gary W. Olson
Christopher J. Pattock
Contributor
Joseph G. Bethke
Joseph Boller

1973 - 8% participation

Red Knight Level
Thomas C. Mikulay
Builder's Level
Thomas Hubbard
Century Level
Joseph C. Kolars
William E. Lundberg
Jerry Reger

John W. Reiser
Contributor
Michael B. Bowler
Timothy J. Brennan

1974 - 17% participation

Veritas Level
John E. Moore
Benefactor Level
Francis J. Knapp
Robert J. Kruse
Red Knight Level
Mark J. Beltrand
William J. Harding
Randall Jenco
Michael J. Karels
Builder's Level
Mark Lenss
Century Level
Michael Keefe
Joseph D. Larkin
Joseph J. Neuberger
Contributor
Dennis P. McGrath
Kevin W. Reger
John G. Richey

Benilde-St. Margaret's School Alumni

1975 - 8% participation

Patron's Level
John G. Dwyer
Red Knight Level
Paul G. Keefe
Builder's Level
Norton J. Hatlie
Mary Frances Dwyer Sather
Century Level
Gregory S. Kemp
Patrick J. Walter
Contributor
John Cich
Paula Jarosh Romportl
Paul T. Schumacher
Russell E. Schumer
Eric Turnquist

1976 - 4% participation

Red Knight Level
Mary Kay Volp Johnson
Century Level
Stephen J. Hirschey
Joseph Howard
Mary Joranger Neraasen
Contributor
Lawrence Busch
Joel Cich

1977 - 7% participation

Benefactor Level
Todd S. Johnson
Red Knight Level
Michael T. Daly
Builder's Level
William L. Hickey
Susan Fuegner Knauff
Anne Lynch Pittman
Lawrence J. Pohlen
Contributor
Richard Meehan
Erin O'Brien
Mary Penaz-Vellani
Julie Samuelson

1978 - 18 participation

Red Knight Level
Marilyn Peller Nelson

Builder's Level
Patrice Miller Carlson
Margaret Foley Day
Peter J. Hatlie
Century Level
Leslie Laskow Bradley
Daniel A. Carr
Margaret Kemp Kratz
Teresa McCarthy
Kathleen Schumer Mueller
Sandra Boes O'Brien
Rose Reiser Pingel
Rick J. Sheridan
Philip M. Sweetser
Steven J. Wise
Contributor
Mary Kuehneman Canto
Cheryl Drahos Dixon
Joann Phelps Duerre
Douglas J. Feger
Timothy P. Finley
John G. Hedrick
Shannon Duffy Hendricks
Michael J. Joranger
Kevin Kirchner
Milissa Blevins Mahoney
Jayne Jagodzinski Myhre
Peter J. Schumacher
Joseph W. Trombley
Leonard P. Weingartz

1979 - 16% participation

Veritas Level
Corrina Colwell Conley
Patron's Level
John M. Graham
Timothy Murray
Benefactor Level
Christopher D. Koch
Anthony W. Mailhot
Red Knight Level
Patricia Bach-Hathaway
Steven J. Fischer
Maureen Hastings Shaver
Builder's Level
Teresa Battaglia
Rita Volp
Century Level
Bridget O'Keefe Gidley
Mark W. Lucke
Bradley F. Madson
John P. Myers
Lisa Bennetts Willcockson
Contributor
James A. Boulay
Kevin P. Moss
Jim Rasinski
David R. Roy
Michael J. Smith
Todd J. Yager

1980 - 7% participation

Benefactor Level
James E. Kopp
Mary Kay Morin Kopp
Red Knight Level
Rosemary Bowler Guidinger
Builder's Level
Matthew J. Duffy
Joseph S. Rabatin
Bonita Schumer Reynoldson
Century Level
Monica Ford Eppinger
Timothy J. Jewett
Rita Reiser Nordness
Contributor
Gary Myhre

1996 - 11% participation**Patron's Level**

Elizabeth McShane Murphy

Red Knight Level

K. Paul Bednarowski

Jeffrey M. Rauenhorst

Builder's Level

Daniel S. Cooley

Century Level

John B. Davis

Jennifer Darcy Murry

Patrick M. Murry

Meredith Schipani Smith

Jill Paquette Stern

Daniel J. Vukelich

Nicholas J. Webb

1997 - 7% participation**Red Knight Level**

Ann Fuerstenberg Kelly

Century Level

Laura Hanson Conlon

Mary Frances Ebnet Fitzpatrick

Thomas P. Fitzpatrick

Matthew C. Foley

Jamie Flaherty Held

Jeffrey S. Zajac

Contributor

Ryan Sather

1998 - 11% participation**Builder's Level**

Theresa Clifford Acevedo

Kristin Melsen

John C. Rondoni

Andrea Patch Rondoni

Century Level

Timothy J. Oakland

Contributor

Ann Delaney Aamoth

Ehren B. Essler

Carey Ryan Hastings

Marty Hatcher Finke

Nicholas J. Schmerler

Nathan S. Springer

Katherine Diaz Vickery

1999 - 6% participation**Patron's Level**

Meghan Lind DesLauriers

Benefactor Level

Gregory M. Dukinfield

Kathryn DesLauriers Sullivan

Builder's Level

Jill Flaherty Link

Century Level

Jourdan Anderson

Contributor

Michael T. Davin

Molly McShane Davin

Michael T. Huntley

2000 - 4% participation**Builder's Level**

Jaclyn Cloutier

Matthew D. Tobelmann

Century Level

William Rodgers

Contributor

Jill Gilkerson Marthaler

Gabriel Skelly

2001 - 6% participation**Builder's Level**

Rachel Kemp Waldner

Century Level

Joseph Burns

Steven J. Dunbar

Nicholas A. Schneider

Contributor

George C. Daum

Michael L. Hahn

Alyson Moore Markham

2002 - 6% participation**Benefactor Level**

Timothy Kocourek

Builder's Level

James Clifford

Ellie Dahmen Clifford

Century Level

Kerry Cooley Bruggemann

Jodie Flaherty Murray

Contributor

Ryan Abts

Anthony Cleveland

Jacob J. Lawler

Jeffrey Sweetser

Ian Wexler

2003 - 3% participation**Century Level**

Christine Cannon

Armando Potter

Amy McGrath Robinson

Katherine Jetland Trevena

Contributor

Elizabeth Rebehn Bakken

2004 - 3% participation**Contributor**

Eve Commerford

Elizabeth Schroll Hitt

Geoffrey S. Markham

London Vale

2005 - 7% participation**Patron's Level**

Michael DesLauriers

Red Knight Level

Joseph P. Martyn

Nadia Aboussir Martyn

Century Level

Chad Beltrand

Peter M. Gilligan

Bennett C. Lang

Stephanie Schneider

Alex W. Zeman

Contributor

Christina Ledin Baker

Devin L. Harrington

Phil M. Koski

Mary Ruane Pernula

Claire Shea

2006 - 5% participation**Red Knight Level**

Betsy Van Cleve Stiegler

Builder's Level

Matthew M. Nelson

Century Level

Michael J. Duffy

Michael D. Jaeger

Stephen M. Kedzuf

John A. Theisen

Contributor

Erin Koski

Allison Schumacher

Chelsea Stockhaus

2007 - 4% participation**Red Knight Level**

Matthew G. Melsen

Kristina Kosch Melsen

Builder's Level

Anonymous

Century Level

Ellen Hawkinson O'Brien

Contributor

Stephen DeJute

Peter T. Ritchie

Jessica Shannon

2008 - 2% participation**Century Level**

John T. Helms

Annalise Sundberg

Contributor

Jacob W. Ingalls

Paul T. Koski

2009 - 2% participation**Century Level**

Sydney Speltz

Contributor

Michael R. Geerdes

Joseph J. Hollenback

Amy Stockhaus

2010 - 1% participation**Builder's Level**

Ryan M. Quinlivan

Contributor

Katherine McClurg

2011 - 1% participation**Century Level**

Danielle Kincs

2012 - 1% participation**Contributor**

Julia Weber

2013 - 1% participation**Builder's Level**

Noah F. Kincs

Century Level

Connor P. Gallaher

2014 - 1% participation**Contributor**

Matthew J. Adamson

Sierra Twesten

2015 - 2% participation**Contributor**

Darragh M. Cutter

Patrick L. Hunter

Mary Patricia Ross

Jay T. Weber

2017 - 3% participation**Contributor**

Evan N. Kincs

Josephine Ross

Madison Semler

Lillian Smith

Riley P. Steck

Carston A. Swenson



Corporations, Foundations and Organizations

Many businesses and philanthropic organizations support our school's education mission through gifts to the annual fund, to endowed and capital funds, to student scholarships, and to specific departments, programs, or student activities, including in-kind gifts of books, equipment and other educational materials. In addition, many corporations match gifts to Benilde-St. Margaret's by their employees.

We are grateful to the organizations listed below that are partners in providing a quality education.

A Better Place, Inc.
 Alan Geiwitz and Mary McMahon
 Charitable Fund
 American Express Foundation
 Ameriprise Financial, Inc
 Andy and Amy Krane Charitable
 Fund at Fidelity Charitable
 Banner Engineering Corp.
 Bean + Ro
 Bejarano Family Charitable Giving
 Fund at Fidelity Charitable
 Best Buy Co., Inc.
 Blackbaud
 Blue Cross Blue Shield of Minnesota
 Brenda Roth and James Youngblut
 Charitable Fund at Fidelity Charitable
 Brierton Family Fund of
 The Minneapolis Foundation
 Bruce and Carol Lowell Family Fund at
 the Bank of America Charitable Gift Fund
 BSM School Endowment Fund
 Butner Family Foundation at Fidelity Charitable
 Cannon Family Foundation
 Cargill, Inc.
 Cary and Regina Marie Musech Charitable

Fund at Schwab Charitable
 Catholic Community Foundation
 Catholic Schools Center for Excellence
 Catholic Services Appeal Foundation
 Charles and Ellora Alliss Educational
 Foundation
 Chris and Val Stidman Charitable Fund
 at Fidelity Charitable
 Collin Smyser and Maria Scherer Charitable
 Fund at Fidelity Charitable
 Curtis L. Carlson Family Foundation
 Dan and Maja Salmon Charitable Fund
 at Fidelity Charitable
 Deborah Burnikel Foundation
 Diegel Family Fund at Fidelity Charitable
 Edward and Julianne Kocourek Family Fund
 of the Catholic Community Foundation
 Ernie and Mary Stelzer Fund of the
 Central Minnesota Community Foundation
 Estate of Gemma Eileen Graham
 Ferber Family Foundation
 Fidelity Investments
 Gage Family Foundation
 Gail and Randall Ross Gift Fund
 at Fidelity Charitable

General Mills Foundation
 Geoffrey and Kelly Gage Family Foundation
 Georganne and Kristopher Scherer Family
 Fund of the Catholic Community Foundation
 Gilligan Foundation
 Goldbricks Club Inc
 Google Gift Matching Program
 Graco Foundation
 Greg and Patricia Hoyt Fund of
 The Saint Paul Foundation
 Gregory V. Smith Fund at Advisors
 Charitable Gift Fund
 Helen O Swanson Family Fund at
 Schwab Charitable
 Hickok Family Fund of the Catholic
 Community Foundation
 James and Kathryn Vogl Gift Fund at
 Fidelity Charitable
 John & Jane McNeill Family Fund of the
 Catholic Community Foundation
 John and Denise Graves Foundation
 John F. and Clara Dolan Foundation
 Jungmann Family Charity Fund at
 Schwab Charitable

Kathleen H. Nelson Family Fund at
 Fidelity Charitable
 Kopp Family Foundation
 Kuhl Design & Build, LLC
 L. W. Bachman Acorn Fund of
 The Minneapolis Foundation
 LeJeune Family Foundation
 Letscher-Glancy Family Fund of the
 Catholic Community Foundation
 Loffler Companies, Inc
 Louann and Scott Carpenter Fund of
 The Minneapolis Foundation
 Lynn and Peter Ramme Donor Designated
 Fund of Windsor Community Foundation
 Margaret A. Cargill Foundation
 Mark and Karen Rauenhorst Family
 Foundation
 Marks Group Wealth Management
 Marsh & McLennan Companies, Inc.
 Mattel Children's Foundation Matching
 Gifts Program
 McGrath Charitable Gift Fund at
 Fidelity Charitable
 Mead Johnson Nutrition
 Medtronic Corporation



MEI Total Elevator Solution
 Meyer Family Fund at Fidelity Charitable
 Michael and Susanne Scherer Designated
 Fund of The Minneapolis Foundation
 Michael and Theresa Karels Fund at
 Fidelity Charitable
 Microsoft
 MidwayUSA Foundation, Inc.
 Minnesota Independent School Forum
 Minnesota Wild
 Mitchell T. and Jan A. McMillen Charitable
 Fund of The Minneapolis Foundation
 Mohawk Group
 Mr. and Mrs. Douglas A. Milroy Fund
 at Fidelity Charitable
 New York Life Foundation
 Northwestern Mutual Life
 Norton and Kathy Hatlie Fund at
 Fidelity Charitable
 OMS Specialists
 Opus Foundation
 Parish of Saints Joachim & Anne
 Paul and Corrina Conley Fund of

American Endowment Fund
 Pearson
 Penny Meier Donor Advised Fund at Fidelity
 Charitable
 Perry and Anne Schmidt Family Fund
 Peter and Laurie Fritsche Charitable Fund at
 Fidelity Charitable
 Peter L. and Geri G. Scherer Family
 Fund of The Minneapolis Foundation
 Piper Jaffray Companies
 Pohlad Family Foundation
 Prudential Financial, Inc
 Red Robin
 Reis Family Gift Fund at Fidelity Charitable
 Robert and Caroline Fullerton Fund
 of The Minneapolis Foundation
 Robert and Mary Healy Family Fund
 of the Catholic Community Foundation
 Robert and Polly McCreary Family Fund
 of The Minneapolis Foundation
 Robert E. and Margaret M. Keppel Foundation
 of The Saint Paul Foundation
 Safari Club International
 SC Johnson Fund, Inc
 Scherer Family Fund of the Catholic
 Community Foundation

Schmitt Family Charitable Fund at
 Fidelity Charitable
 Schroll Family Fund of The
 Minneapolis Foundation
 Scott and Gina Gage Family Foundation
 Shane and Kris Huether Charitable Gift Fund
 of the Bank of America Charitable Gift Fund
 Sime Family Donor Advised Fund of National
 Christian Foundation Twin Cities
 Sisters of St. Joseph of Carondelet
 SMA Class of 1962
 Solutran
 Speltz Family Giving Fund at Schwab
 Charitable
 SPS Commerce
 Steichen Charitable Fund at Fidelity Charitable
 Stone Pier Foundation
 Taher, Inc.
 TCF Foundation
 Ted and Carol Cushmore Family Fund
 of The Minneapolis Foundation
 The Cleveland Company
 The Langdon Inc
 The Minneapolis Foundation
 The Mosher Family Fund at Vanguard
 Charitable

The Nord Family Foundation
 The Pentair Foundation
 Thomas and Joyce Hansen Charitable Fund
 at Schwab Charitable
 Thomson Reuters My Community Program
 Thrivent Financial for Lutherans Foundation
 Tony and Marlene Mailhot Fund at
 Fidelity Charitable
 Troup-Johnson Charitable Fund at
 Fidelity Charitable
 U. S. Bank
 UnitedHealth Group
 Vanguard Charitable
 Wells Fargo
 WEM Foundation
 William F. Foss Memorial Foundation
 Windsor Community Foundation
 WIPFLI
 Wollan and Fan Family Fund of the
 Minneapolis Foundation
 Wyley Family Fund at Fidelity Charitable
 Zell, Voegel, Hoffman, and Mason
 Zeman Construction Co

Honor and Memorial Gifts

Memorial and honor gifts are a meaningful way to remember special people and celebrate significant events. These gifts exemplify the donor's regard for Benilde-St. Margaret's and for the colleagues, friends or family members honored here. The school is grateful to the following individuals and organizations that chose to mark the lives of a loved one through memorials or honoraria.

Gifts in Honor of:

Gifts received in honor of BSM graduates who went to the academies
Bill and Chris Marinelli

Gifts received in honor of Ava Dennewill
Judith Brierton

Gifts received in honor of Harry Dennewill
Judith Brierton

Gifts received in honor of Connie Fourre receiving Red Knight Leadership Award
Rosalie Weisman Goldberg and Fred Goldberg

Gifts received in honor of Braydon Frick
William and Laura Frick

Gifts received in honor of Brady R. Giertsen
Richard and Cathy Giertsen

Gifts received in honor of Mary Alice Hargarten
Patrick Hargarten

Gifts received in honor of Mary Kay Hnastchenko
Mary Fran O'Keefe

Gifts received in honor of Charles W. Johnson
Gordon and Janet Johnson

Gifts received in honor of Erik G. Johnson, Jr.
Gordon and Janet Johnson

Gifts received in honor of Christine E. Koch
Medtronic Corporation

Gifts received in honor of Michael Koch
Medtronic Corporation

Gifts received in honor of Natalie Kroll
Edward and Joanne Maeder

Gifts received in honor of Emily Laak
Michael and Linda Laak

Gifts received in honor of Grace Moran
Mark and Kristen Moran

Gifts received in honor of Peter Moran
Mark and Kristen Moran

Gifts received in honor of Marly R. Neururer
Roger Guzek

Gifts received in honor of Nancy O'Flynn
Brian and Carmel Larson

Gifts received in honor of Mary Fran O'Keefe
John and Kelly Burns

Gifts received in honor of Emily Quinlivan
Michael and Mary Quinlivan

Gifts received in honor of Ryan Quinlivan
Michael and Mary Quinlivan

Gifts received in honor of Red Knights
Volunteer Corps

Catholic Schools Center for Excellence

Gifts received in honor of Macy Rooney
Maria Eggemeyer

Gifts received in honor of Patric Rooney
Maria Eggemeyer

Gifts received in honor of Rev. H.J. Shea, S.J.
Harold and Veronica Costello
Matthew and Dina Schlichte

Gifts received in honor of SMA Class of 1947
Mary Joan Larsen

Gifts received in honor of SMA Class of 1962
Mary Cay Longley

Gifts received in honor of SMA Class of 1973
Michaela Diercks

Gifts in Memory of:

Gifts received in memory of Mary Jo Aiken
Mary Fran O'Keefe
Mary and John Periolat
Patrick and Theresa Vallez-Kelly

Gifts received in memory of Dale Alberts
John and Molly McShane

Gifts received in memory of Gary Bartlett
Joseph Boller

Gifts received in memory of Glynn E. Behman Sr.
Glynn Behmen

Gifts received in memory of John T. Beutz
Rosalie Weisman Goldberg and Fred Goldberg
Mary Fran O'Keefe

Gifts received in memory of Joan Blake
Rosalie Weisman Goldberg and Fred Goldberg
Kathy and Noel Jacobson
Shane Lomax-Sisco and Wesleigh Sisco
Dianne Numelin
Janet and Joseph Scheinost

Gifts received in memory of Deloris Brain
Mary Fran O'Keefe

Gifts received in memory of Dennis Clifford
John and Molly McShane

Gifts received in memory of Lorraine Cook
Terrence and Patricia Cook

Gifts received in memory of D Ann Cooley
Thomas and Ellen Dolphin
John and Molly McShane
Barbara and Greg Melsen

Gifts received in memory of Joan Courchane
Rosalie Weisman Goldberg and Fred Goldberg

Gifts received in memory of Richard and Lorraine Cox
Bill and Chris Marinelli
Gifts received in memory of Bobby J. Creer, Jr.

Mary and Marc Andersen
Rosalie Weisman Goldberg and Fred Goldberg

Gifts received in memory of Dana Ann Duffy
John and Janice Almquist
Charlene Andrie-Olson
Kathleen and William Kozlak
Gary and Jayne Myhre
Marilyn Peller Nelson
Mary Fran O'Keefe
Judith Voight and Dennis Fitzpatrick

Gifts received in memory of Paula Evan
Joann Braun
Bonnie Conroy
Ann and Carlton Cronin
Henry and Jean Czupryna
Al and Marian Daniels
Jeanne Danielson-Nelson and John Danielson
Theresa and Matt Deterding
Joseph and Mary Jane Doll
Coke Fitzgerald
Goldbricks Club Inc
David and Nancy Goldstein
Connie Himley
Danny Jaros and Liz Doberowski
Barbara Kellelt
Barbara Kelley
Mary Jean Thimmesh Kelly-Soathern
Beverly Koch
David and Holly Kozlak
Sharon Langland
Catherine Mamer
Donald and Barbara Marystone
Penny Moore
Karmen and Marilyn Nelson
Robert and Susan Peterson
Jerry and Marlys Piazza
Rosemary and James Rennie
Merrilee Riley
James and Jack Ring
Nyla Rouillard
Constance Ryan
William and Kathleen Salzer
Nancy Somers
Robert and Doris Thimmesh
Michael and Jode Van Hove
Paul Williams and Michelle Moore
Fred and Sharon Zajac

Gifts received in memory of Coke Fitzgerald
Kathleen and William Kozlak
Mary Fran O'Keefe
Roger and Irma Scherer
Kristin and Craig Swenson

Gifts received in memory of Claudia Forrey
Patricia Burke

Gifts received in memory of Mary Alice Frawley
Rosalie Weisman Goldberg and Fred Goldberg

Gifts received in memory of Mark Gonsior
Stanley and Rose Gonsior

Gifts received in memory of Arthur and Constance Goodman
Stephanie Goodman and Ray Caturia
Gifts received in memory of Marcella Gordon

Michael Hawkins

Gifts received in memory of Gemma Eileen Graham
Teresa Graham

Gifts received in memory of Billie Quigley Graham
Teresa Graham

Gifts received in memory of Mark L. Graham, Sr.
Teresa Graham

Gifts received in memory of Anne E. Graham-Munn
Teresa Graham

Gifts received in memory of Bill Hanley
Mary Fran O'Keefe

Gifts received in memory of Joe Harvey
Joseph Boller

Gifts received in memory of Chuck Hastings
Maureen and Craig Shaver

Gifts received in memory of Spence Hastings
Maureen and Craig Shaver

Gifts received in memory of Jack Heffernan
Margaret and Dean Cobble
Caral L. Heffernan

Gifts received in memory of Kenneth G. Heimbach Jr.
Rosalie Weisman Goldberg and Fred Goldberg

Gifts received in memory of James R. and Helen A. Juettner
Mary and Ricardo Ortizcazarín

Gifts received in memory of Dolores Keefe
Rosalie Weisman Goldberg and Fred Goldberg
Mary Fran O'Keefe

Gifts received in memory of Carol Jean Keyes
Mary Fran O'Keefe

Gifts received in memory of Sharon Kay Kierski
Ward Kierski

Gifts received in memory of Mayrlo Grodnick Kincade
Mary Fran O'Keefe

Gifts received in memory of Roman Koch
Christopher and Sheri Koch

Gifts received in memory of Elmer Kopp
Beverly Kopp

Gifts received in memory of Kevin LaVigne
Joseph Boller

Gifts received in memory of Alec Lawrenz

Anonymous
Steve and Liz Bejarano
Michelle Bergsrud and Tim Bergstedt
Heather Carr and Robert Black
Chris and Nichole Chang
Amelia and Alex Gudex
Timothy and Carol Jewett
Dietrich and Corinne Lawrenz
Wesley and Gunnel Lawrenz
Sheila and Thomas Letscher
OMS Specialists
Mike and Pam Sime
Bindu Uppal

Gifts received in memory of Gloria Lomax

Mary and Marc Andersen
Rosalie Weisman Goldberg and Fred Goldberg

Gifts received in memory of John McPherson

Mary F. McPherson

Gifts received in memory of Scott M. Nelson

Cheri and Jim Dixon
Marilyn Peller Nelson
Mary Fran O'Keefe

Gifts received in memory of John Neuberger

Mary Fran O'Keefe

Gifts received in memory of

Pauline Niedermaier
Randall and Marcia Betcher
Joseph and Barbara Egan
Pauline Niedermaier

Gifts received in memory of Rick Peterson

Douglas Burnikel

Gifts received in memory of

Carola Loonan Russell
Patricia and Richard Evans

Gifts received in memory of

Katherine Sheehy
Patricia Burke

Gifts received in memory of

Caroline Spall-Hicks
Rosalie Weisman Goldberg and Fred Goldberg

Gifts received in memory of Vic St. Martin

Michael and Ruth Bowler

Gifts received in memory of Lee Torborg

John and Molly McShane

Gifts received in memory of Clare and

Mary Volp
Patricia Volp

Gifts received in memory of Al Vonhof

Virginia Vonhof

Gifts received in memory of Patrick Walbran

Joseph and Sharon Walbran

Gifts received in memory of

Lorraine C. Wander
Mary Fran O'Keefe

Gifts received in memory of

Fr. Arnold Weber
Mary and Ernie Stelzer
Elroy Wildhaber

Gifts received in memory of Dr. James Woog

Gloria Woog-Kamish and James Kamish



A Knight for All Seasons Supporters

Benilde-St. Margaret's is more than a school; it is a community. Our Knight for All Season auction plays a vital role in fostering the sense of community and reinforcing the ties between fellow parents, alumni, faculty and staff, and friends of BSM.

Additionally, this event provides vital funds to the school's operating budget each year. Last year, our Knight for All Seasons auction provided general operating support for the school as well as tuition assistance for our students.

We are grateful for the individuals and organizations that contributed to making our evening such a success.

Individual Supporters

Daniel and Mary Ambre
Mary and Marc Andersen
David and Mary Beth Anderson
Sheila and Jason Anderson
Marc and Molly Anderson
Scott and Tracy Anderson
Anonymous
Peter and Oufreez Argenta
Kenneth and Ann Ashton-Piper
Chad and Kirsten Baker
Kevin and Sara Ballinger
Lisa Bargas

Sandra and Brian Barry
Daniel and Lisa Basil
Andy and Linda Bauer
Nancy and Ryan Berger
Jennifer Beutz
Chris Beutz and Julie Lautigar-Beutz
Steve and Ellen Birch
Thomas Bird
Gary and Kathryn Bischel
Archie Black and Jane McDonald Black
Patricia Black
Byron and Sara Blaine
Elizabeth and Tony Boase
Brian and Lorri Borgelt
Michael and Gretchen Bransford
Gordon and Julianne Braun
Michael Bronkala and Julie Schmiel-Bronkala

Jennifer Bucklew
Denis and Christine Budniewski
Timothy and Kathryn Buggy
Kevin and Jill Byrnes
John and Leslie Cadle
Jeff and Colleen Carden
Timothy and Kelly Carlson
Patrice and Steve Carlson
Kenneth and Donna Carney
Scott and Louann Carpenter
Brett and Carla Carver
Thomas Cella and Corinn Tennesen Cella
Manisha Chainani
Michael and Rebecca Charles
Douglas and Pamela Christensen
Mary Ann and Anthony Clacko
Robert and Laura Clark

Jerry and Katie Clark
Tom and Lori Commerford
Corrina and Paul Conley
Laura and Peter Conlon
Sean Connolly and Hannah Klein
Jason and Betsy Conway
Dan and Sharis Cooley
Michael and Wendy Coughlin
Jay Cowan and Kristin Devine
James and Mary Cron
Amy and John Crowther
Judith and Randy Dallman
Julie Darst
Ann Dayton
Brian and Kim Delgado
Kristin and Brendon Dennewill
Richard and Mary DesLauriers

Meghan and Michael Deslauriers
 Ryan and Carrie Dillon
 Matthew and Sara Dooley
 Benjamin and Beth Dougherty
 Meaghan and James Dowden
 Keely Doyle and Anthony Wickner
 Thomas and Stephanie Drees
 Judith Dudziak
 Jeff Dumcum and Robyn Dimino
 Matthew Dunn
 Brian Dunn
 Tim and Cindy Ehlen
 Susan Eich and James Pohle
 Frank and Lisa Elsenbast
 Jack and Molly Emmer
 Michelle and Jon Engstrand
 Matthew and Barbara Evans
 Glen and Mary Feyereisn
 James Fingerman and Elizabeth Williams
 Marcus and Wendy Fischer
 Joseph and Stephanie Fitzgerald
 Jonathan and Rachel Flachman
 Bryan and Patty Foe
 Sheila and John Folkestad
 John and Elizabeth Fortier
 Patricia Fournier
 Thomas and Karla Fournier
 Connie and Christopher Fredin
 Ted and Mary Freese
 Stephen and Jennifer Frenz
 Charles and Faye Frohman
 Robert and Sarah Frost
 Geoffrey and Kelly Gage
 Daniel and Susan Gallaher
 Henri Germain and Kristin Carlson-Germain
 Andrew and Laura Giertsen
 Dave and Jackie Gonyea
 Robert and Wendy Goodmansom
 Maureen and Gregory Grazzini
 Daniel and Jane Green
 Eric and Kirsten Gregerson
 Michael and Amy Gresser
 David Gretsck and Wendy Jacobsen-Gretsck
 Mark and Jody Grieger
 Neal and Julie Guggemos
 BJ and Louie Haak
 Maureen and Peter Haakonson
 Eric and Kristi Hall
 Ben and Gwen Hankinson
 Thomas and Joyce Hansen
 Hugh and Mary Hanson
 Matthew and Jacqueline Haughey
 Shaun and Sally Hendrickson
 Paul and Kristi Herro
 Deryl and Joyce Hill
 Daniel and Rochelle Hilson
 George and Leah Hoedeman
 Thomas and Ann Hoen
 Shane and Kristine Huether
 Sarah and Christian Hunter
 Douglas and Julianne Hunter
 Joseph Huss
 Amy Jo and Tim Hyde
 Kristina and Torrae Jackson
 Dolores and John Jackson
 Kathy and Noel Jacobson
 Michael Jeremiah
 Kathleen and Erik Johnson
 Dennis and Linda Johnson
 Craig and Dana Johnson
 Michael and Sonia Jonczyk
 Eric and Carolyn Jones
 Christopher and Sheila Jones
 Holly and David Kangas
 Timothy and Kristin Keese
 John and Melanie Keller
 Joseph and Carol Kelly
 Matthew Kemmetmueller
 Nick and Mary Jo Khalil
 Ellie and Ed Kinne

Thomas Knickelbine and Heidi Chen
 Patrick and Teresa Kocourek
 Rebecca Kolis
 Judith and Michael Koski
 Andrew and Amy Krane
 PK Kriha
 Richard and Laurel Kroll
 Robert and Catherine Kruse
 Scott and Melissa Krusemark
 Dean Laird and Sandy Johannes
 Michael and Ellen Lamb
 Anne Marie and James Larson
 Joseph and Byoung Lee-Gilligan
 Mary and Tim Lenker
 Brad and Laura Leonard
 Ronald Leonhardt and Molly Kinney Leonhardt
 Steven and Janet Lerch
 Tammy Levi
 Albert and Mary Beth Liekhus
 Paul Lilienthal
 Walter and Constance Linder
 Leandro and Faith Lira
 Alan and Michele Litts
 Chris and Julie Lizak
 Bill and Martha Long
 Rick and Holly Lowenberg
 Jamin Luebke and Gretchen Scherer
 Thomas and Anastasia Lynch
 Todd and Tiffany Madden
 Catherine Mahoney
 Michael and Suzanne Marinaro
 Debra and Paul Martinson
 Troy and Teresa Marusich
 Michael and Michelle Matthews
 Jason and Stephanie Matz
 Frances and Michael McCloskey
 Donald and Brenda McCormick
 Matthew and Zenaida McCoy
 Keith McCracken and Deborah Geiger-McCracken
 Patrick and Deborah McMahon
 Biz McShane Murphy and Francis Murphy
 Patrick and Lori McTigue
 Penny Meier
 Michael and Christy Mergen
 Mike and Lynn Metz
 Jason and Joann Meyer
 Ryan Mills
 Anne and David Moen
 John and Lourdes Moore
 Jesenia Morales
 Chad and Tracy Mortenson
 Eric and Lisa Munkeby
 William and Carolyn Murnane
 Patrick and Jennifer Murry
 Jeffrey and Ann Nachbor
 Andrew Nederveld and Sharon Teska
 Blake and Kris Nelson
 Jim Nelson and Anne Calengor
 Judith and Douglas Nelson
 Steve and Nikki Nelson
 John and Kirstin Nesbitt
 Tracy and Kathleen Nevells
 John and Margrette Newhouse
 Timothy and Stacey Nichols
 Matthew and Amy Noble
 James and Brenda Norkosky
 Greg Norman and Missy Callahan
 Katherine Norman
 Mary Fran O'Keefe
 Patrick and Anne Marie Olk
 Rachel and Chris Olson
 Patrick and Kelly O'Meara
 Shawn Oreschnick
 Blake and Jennifer Palmer
 Neal and Rosemary Parece
 Robert and Michelle Paule
 Troy and Linda Paulson
 John and Sara Peterman
 Jeremy and Melissa Peterson

Lynne Peterson
 Mark and Beth Peterson
 Mark and Elizabeth Pihart
 David Plut and Cheryl Jacobs
 Shjon and Sherry Podein
 John and Lisa Porisch
 Matthew and Megan Prindiville
 Michael and Jennifer Qualen
 Paula and Chris Rahill
 Abdollah Rahimi
 Gregory and Lauren Ramel
 Natalie Ramier and Norm Swett
 Alfred and Billie Reger
 John and Barbara Reis
 RJ and Mary Renk
 Curt and Joan Reynders
 Steve and Lisa Rickman
 John and Nicole Righini
 J.R. and Stephanie Rigley
 James and Brenda Ritten
 Michael Rogers
 Randall and Gail Ross
 John Rozman and Katherine Waymire
 Tom Sadowski and Kirki Schultz
 Gary and Caea Sager
 Mark and Katy Sanderson
 Mary Frances and Duane Sather
 Patrick and Ann Sauer
 Bill and Kelly Sawyer
 Peter and Geri Scherer
 Kristopher and Georganne Scherer
 Mark and Heather Scherer
 Roger and Irma Scherer
 Todd and Andrea Schieffert
 Perry and Anne Schmidt
 Thomas and Barbara Schmitz
 Quinn and Ann Scott
 Jon and Maureen Segner
 Helena and Daniel Seidel
 Adam and Mary Sellke
 Michael and Judith Sexton
 Maureen and Craig Shaver
 Claire Shea and Usman Hussain
 Tony and Kim Shibley
 Kevin and Deborah Shields
 Maureen and Eric Shurson
 John and Ellen Skahan
 Susan and Steven Skinner
 Thomas and Diana Smith
 Dennis and Sandra Smith
 Donald and Annemarie Smithmier
 Stephen and Dana Sohm
 Loren and Deborah Sposito
 Francis and Jane Steck
 Bradley and Denise Steinbring
 Christopher and Val Stidman
 Mark and Julie Sullivan
 Thomas and Doreen Sullivan
 Kathryn and Thomas Sullivan
 Bruce Taher
 Patrick and Patricia Tarnowski
 Scott and Katey Taylor
 Douglas and Stacia Thompson
 Lawrence and Nancy Trochil
 Michael Tulkki
 Robert Uphus and Sonia Shewchuk
 Katie Valentine
 Brian and Kristy Virginia
 Mark and Christine Vitelli
 James and Kathryn Vogl
 Glenn and Lisa Wagner
 Jake and Nicole Walesch
 Julia Weber
 Ronald and Carolyn Weber
 Kevin and Michelle Weber
 Brian and Susan Weedman
 Jeffrey and Sarah Wendorf
 William and Serena Whitlock
 Mark and Pamela Whitmore
 Andrew and Staci Will

Brad and Jenifer Williams
 Terrance and Susan Wilm
 Scott and Jill Wine
 Joseph and Leslie Witterschein
 Nicole and Tom Wolfe
 David and Roberta Worrell
 Shay and Brenda Wyley
 Michael and Mary Yazvec
 James Youngblut and Brenda Roth
 Nicholas and Kimberly Zagaros
 Robinson and Ana Paula Zamorano
 Mark and Carolyn Zeman
 Alex and Sarah Zeman
 Michael and Elissa Zeman

Corporate Donors

Blake Chiropractic
 Blue Plate Restaurant Co.
 BSM Student Council
 Continental Diamond
 Cookies by Design
 Corneliuson & Associates
 Endodontic Associates Limited
 Fleurish LLP
 Great Harvest Bread Company
 Gresser Companies
 Hallmark/Pilgrim Cleaners
 Jake's City Grille
 Kemmetmueller Photography
 Kottmann Orthodontics
 Kuhl Design & Build, LLC
 Life Spa
 Linsk Flowers
 Lunderby Photography, Inc.
 Magna Tutoring
 Maurer Chevrolet
 Minnesota Landscape Arboretum
 Minnesota Orthodontics
 Minnesota Twins
 Minnesota United FC
 Murdoch Orthodontic
 Murray's Restaurant
 Nothing Bundt Cakes Minnetonka
 Picaboo
 Pictura Graphics
 Popped Corn
 Poquet Auto Sales
 Rave Water Sports
 Ray J's American Grill
 Red Cow Restaurant
 Royal Foundry Craft Spirits
 Sheraton Minneapolis West
 St. Louis Park Rec Center
 Surly Brewing Co
 Taher, Inc.
 Tannenbaum Holiday Shop
 Tonka Bottle Shop
 Tonkadale Greenhouse
 U.S. Bank - Minneapolis
 Wilkins & Olander
 Zeman Construction Co

Thank you
 for your
 generosity.

BSMschool.org/give



Benilde-St. Margaret's

A Catholic, college preparatory school, grades 7 - 12

2501 Highway 100 South, St. Louis Park, MN 55416

Non-Profit Org.
U.S. Postage
PAID
Twin Cities, MN
Permit No. 2277

IN THIS
ISSUE:
2017 - 2018
Annual
Report



Please join us at the 2019 Hall of Honor Celebration and Awards Dinner.



Monday, January 28, 2019

Reception: **5:30-6:30 p.m.** | Dinner and Program: **6:30 p.m.**

The Hall of Honor is a recognition program designed to consistently and publicly honor the heritage of BSM, salute the dedication and service of the volunteer community, and reward the professional longevity of employees.

The 2019 honorees have made a significant contribution to the lives of many in the Benilde-St. Margaret's and greater community. Your attendance at this dinner and awards ceremony would be a meaningful tribute to them.

**Red Knight
Leadership Award**

Penny Meier
Randy and Gail Ross

**Distinguished
Alumni Award**

Colonel Steven Whitney '88
Meghan Lind DesLauriers '99

**Volunteer
Service Award**

Tim and Stacey Nichols
Mark Whitmore

**Twenty-Year
Club Inductees**

Michelle Fristrom
Lisa Lenhart-Murphy '86

Reserve your seat today! **BSMschool.org/hallofhonor**