



2155 South Bascom Ave, Ste. 200
 Campbell, CA 95008
 PH: 408.879.0600
 FAX: 408.377.6066

ADD 01

Addendum No. 01

PROJECT: **San Antonio Elementary School Shade Structure**
 1721 E San Antonio Street
 San Jose, CA 95116
 Alum Rock Union School District

Date: 7/11/2022

SFA PROJECT NO: 21077

1. This Addendum shall supersede all previously issued Contract Documents wherein it modifies same. All other conditions of the Contract remain unchanged. The following changes, additions, or deletions as set forth herein shall apply to the Contract Documents and shall be made a part thereof and shall be subject to all the requirements thereof as though originally shown and/or specified.

2. Bidders shall acknowledge receipt of this Addendum on Bid Form.

3. SPECIFICATION REVISIONS

None

4. DRAWING REVISIONS

Item 1.1 Reference Sheet A0.2

 REVISE grading at shade structures per the attached sheet A0.2.

5. CLARIFICATIONS

None

6. ATTACHMENTS

Drawings:

AD01-A0.2

END OF ADDENDUM 1



Mark Finney
 Sugimura Finney Architects

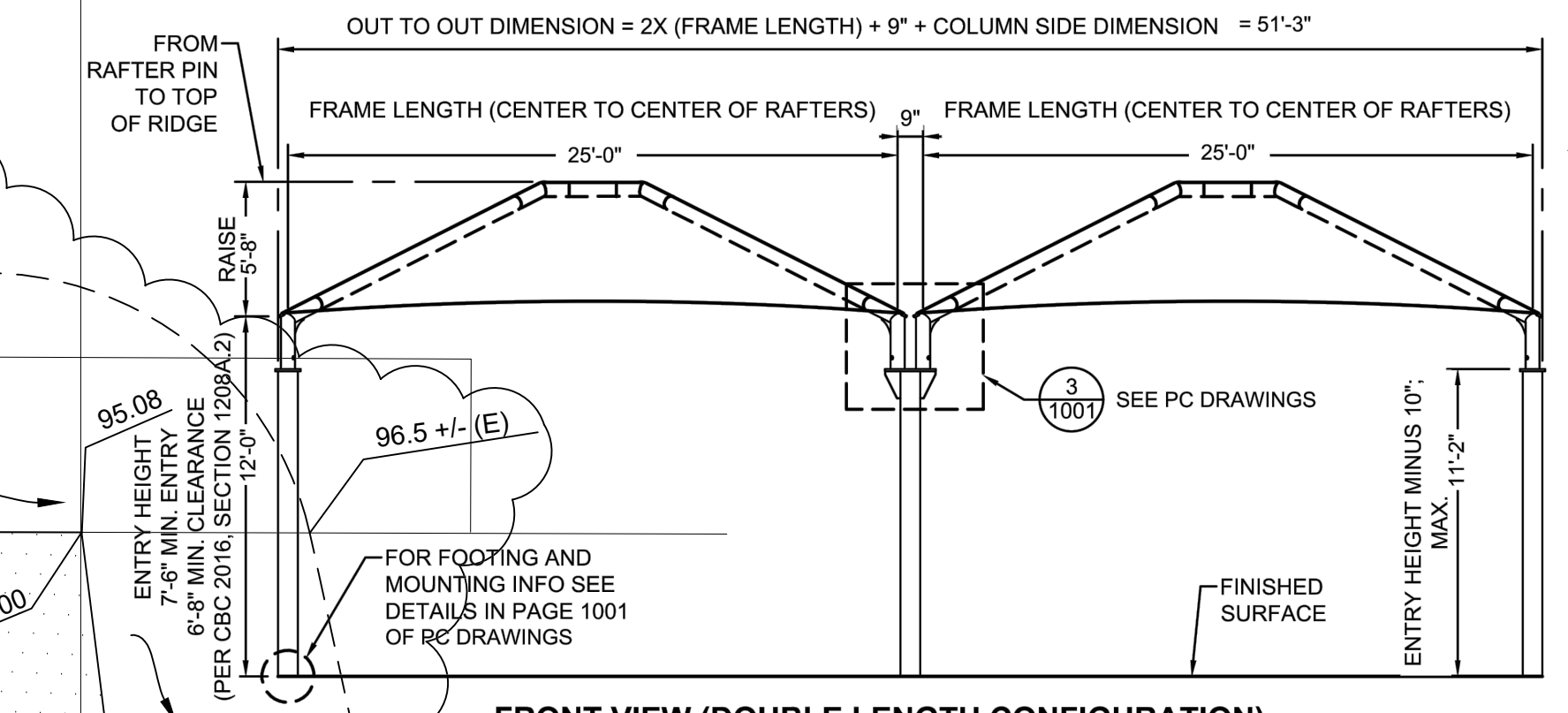
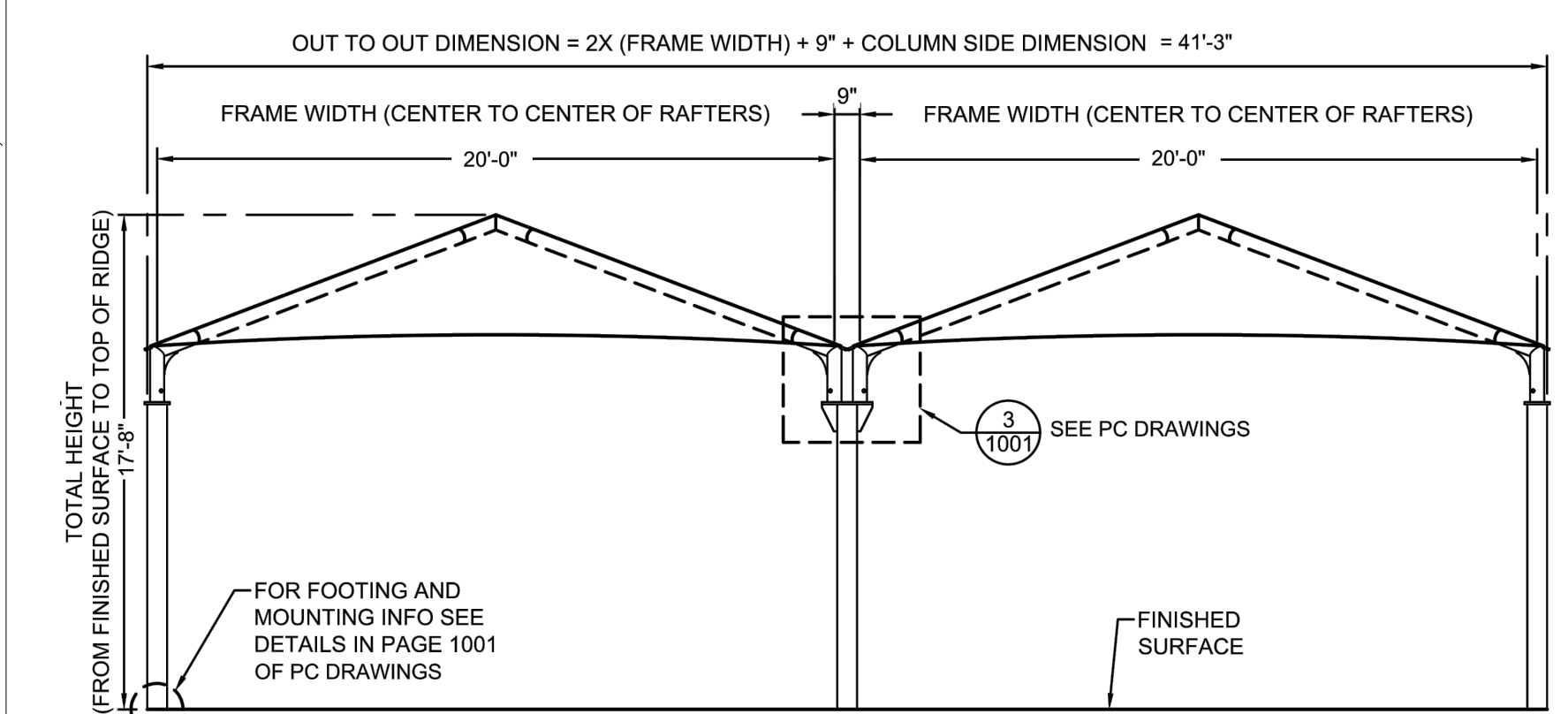
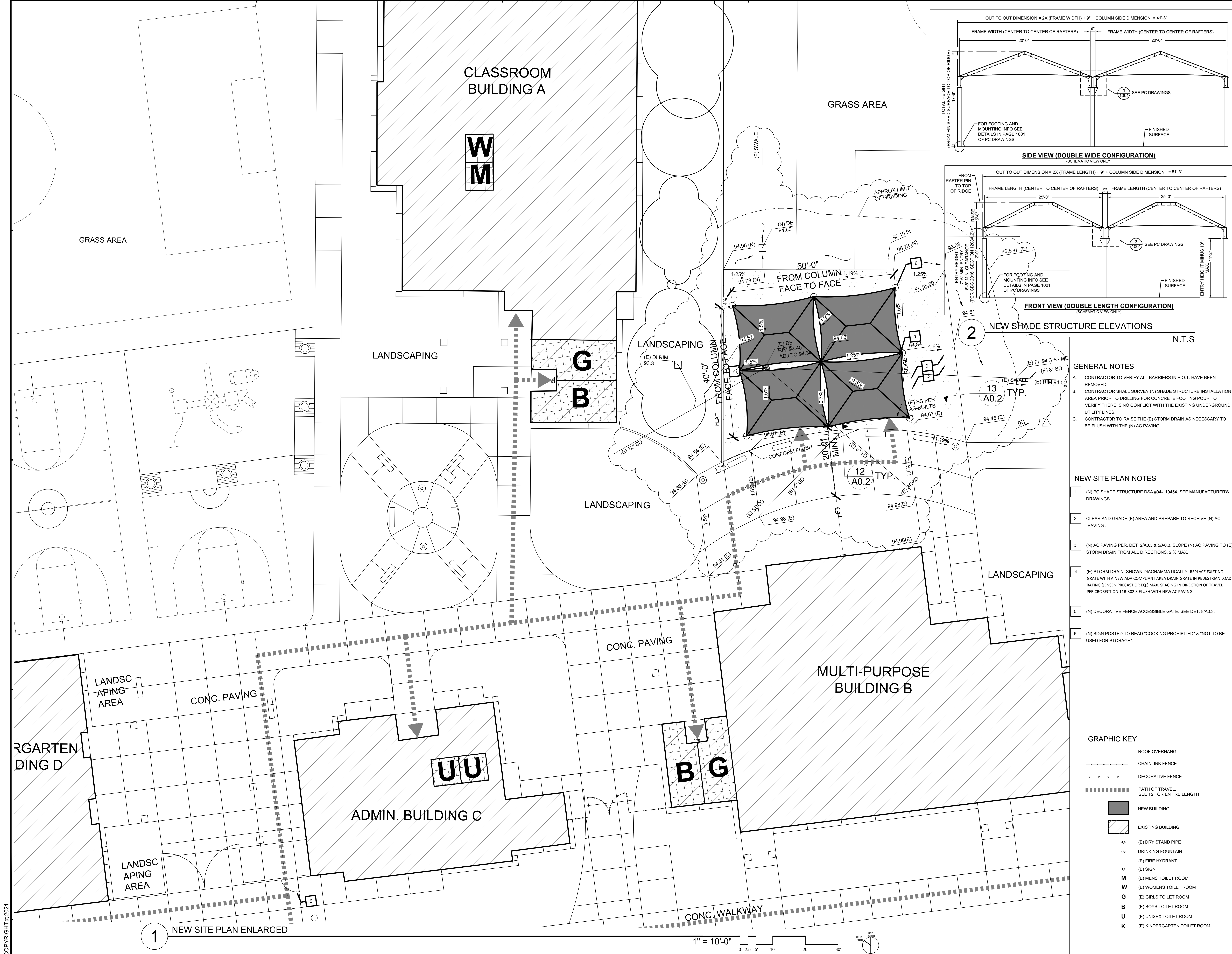

2 NEW SHADE STRUCTURE ELEVATIONS
 N.T.S.

- GENERAL NOTES**
- CONTRACTOR TO VERIFY ALL BARRIERS IN P.O.T. HAVE BEEN REMOVED.
 - CONTRACTOR SHALL SURVEY (N) SHADE STRUCTURE INSTALLATION AREA PRIOR TO DRILLING FOR CONCRETE FOOTING POUR TO VERIFY THERE IS NO CONFLICT WITH THE EXISTING UNDERGROUND UTILITY LINES.
 - CONTRACTOR TO RAISE THE (E) STORM DRAIN AS NECESSARY TO BE FLUSH WITH THE (N) AC PAVING.

- NEW SITE PLAN NOTES**
- (N) PC SHADE STRUCTURE DSA #04-119454. SEE MANUFACTURER'S DRAWINGS.
 - CLEAR AND GRADE (E) AREA AND PREPARE TO RECEIVE (N) AC PAVING.
 - (N) AC PAVING PER DET. 2/A0.3 & 5/A0.3. SLOPE (N) AC PAVING TO (E) STORM DRAIN FROM ALL DIRECTIONS. 2% MAX.
 - (E) STORM DRAIN. SHOWN DIAGRAMMATICALLY. REPLACE EXISTING GRATE WITH A NEW ADA COMPLIANT AREA DRAIN GRATE IN PEDESTRIAN LOAD RATING (JENSEN PRECAST OR EQ.) MAX. SPACING IN DIRECTION OF TRAVEL PER CBC SECTION 11B-302.3 FLUSH WITH NEW AC PAVING.
 - (N) DECORATIVE FENCE ACCESSIBLE GATE. SEE DET. 8/A0.3.
 - (N) SIGN POSTED TO READ "COOKING PROHIBITED" & "NOT TO BE USED FOR STORAGE".

- GRAPHIC KEY**
- ROOF OVERHANG
 - CHAINLINK FENCE
 - DECORATIVE FENCE
 - PATH OF TRAVEL. SEE T2 FOR ENTIRE LENGTH
 - NEW BUILDING
 - ▨ EXISTING BUILDING
 - (E) DRY STAND PIPE
 - (E) DRINKING FOUNTAIN
 - (E) FIRE HYDRANT
 - (E) SIGN
 - M (E) MENS TOILET ROOM
 - W (E) WOMENS TOILET ROOM
 - G (E) GIRLS TOILET ROOM
 - B (E) BOYS TOILET ROOM
 - U (E) UNISEX TOILET ROOM
 - K (E) KINDERGARTEN TOILET ROOM

1 NEW SITE PLAN ENLARGED

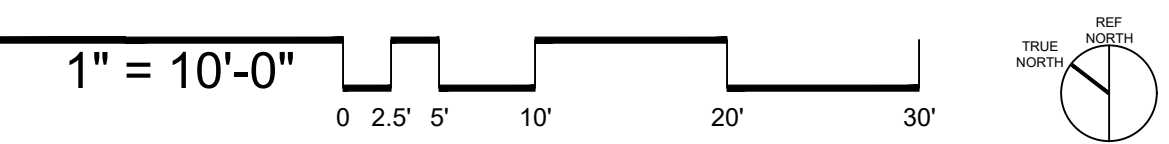

(DSA STAMP AREA)

SUGIMURA
FINNEY
ARCHITECTS

SFA

ARCHITECTURE INTERIORS PLANNING

2155 SOUTH EASCOM AVE.
SUITE 200
CAMPBELL, CA 95005
PHONE: 408.379.6008
FAX: 408.379.6068

REGISTERED ARCHITECT
MARK C. FINNEY
NO. C-24873
STATE OF CALIFORNIA

NEW SITE PLAN ENLARGED

SAN ANTONIO ELEMENTARY SCHOOL SHADE STRUCTURE
 1721 E SAN ANTONIO ST., SAN JOSE, CA 95116
 ALUM ROCK UNION SCHOOL DISTRICT

NO.	ITEM	DATE
1	ADDENDUM 1	07/11/21

DRAWN BY: MK
 CHECKED BY: NJ
 SFA JOB NO: 21077
 DATE: 08/27/2021

A0.2

COPYRIGHT © 2021