

Hall High School -975 North Main Street – West Hartford
GIS Property Map Displaying Property Boundaries for Hall High School

975 NORTH MAIN STREET - Pre x +

westhartfordct.mapgeo.io/datasets/properties?abuffersDistance=300&latlng=41.794059%2C-72.752752&previewId=3836%201%20975%20%20200001&zoom=17

Town of West Hartford, CT - GIS Mapping System

Property

975 NORTH MAIN STREET

Google Directions Zoom

View Details

- Google Maps Link
- Zoning Map PDF
- Flood Zone Map PDF
- Wetlands Map PDF
- Tax Assessor Map PDF
- Engineering Map PDF
- Property Record Card
- CityView Permits Portal
- Town Clerk Land Records Portal
- Downloadable Data

Property	
Property ID	383619750001
PID	20436
Address	975 NORTH MAIN STREET
Ownership	
Name	TOWN OF WEST HARTFORD HALL HIGH SCHOOL
Book / Page	0001 / 0001
Land	
Area	55.90 Acres
Map No	E3
Zoning	
Zone	R-13

Zoom To Share Print Property Quick Search

Search Selection Themes Markup

Zoom To Share Print Property Quick Search

Keyboard shortcuts Map data ©2022 Google 200 ft Terms of Use Report a map error

10:21 AM 6/23/2022

Hall High School -975 North Main Street – West Hartford
Aerial Property Image Indicating Location of Varsity Softball Field

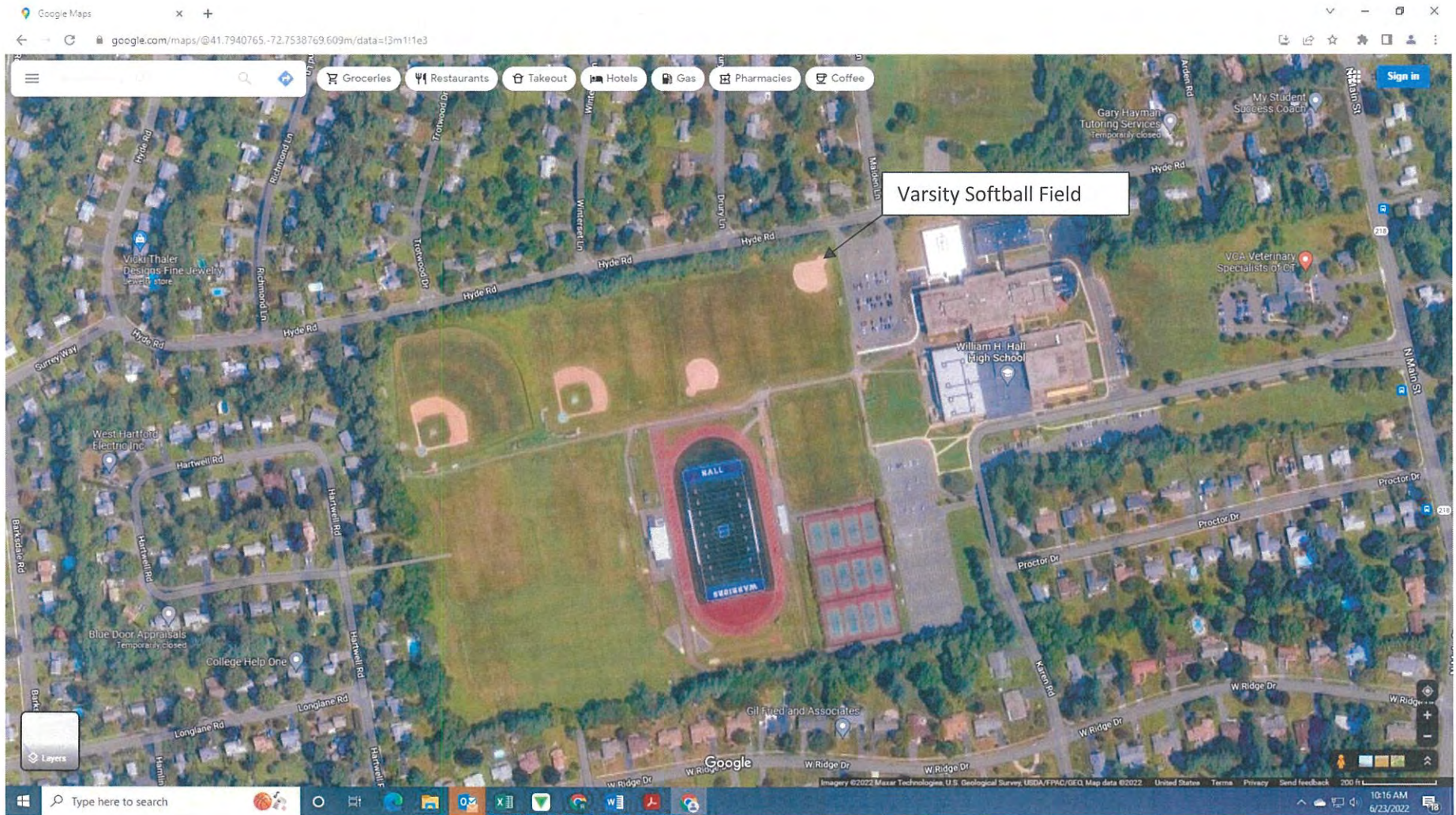

Hall High School -975 North Main Street – West Hartford

Aerial Property Image Indicating Proposed Location of Electronic Scoreboard

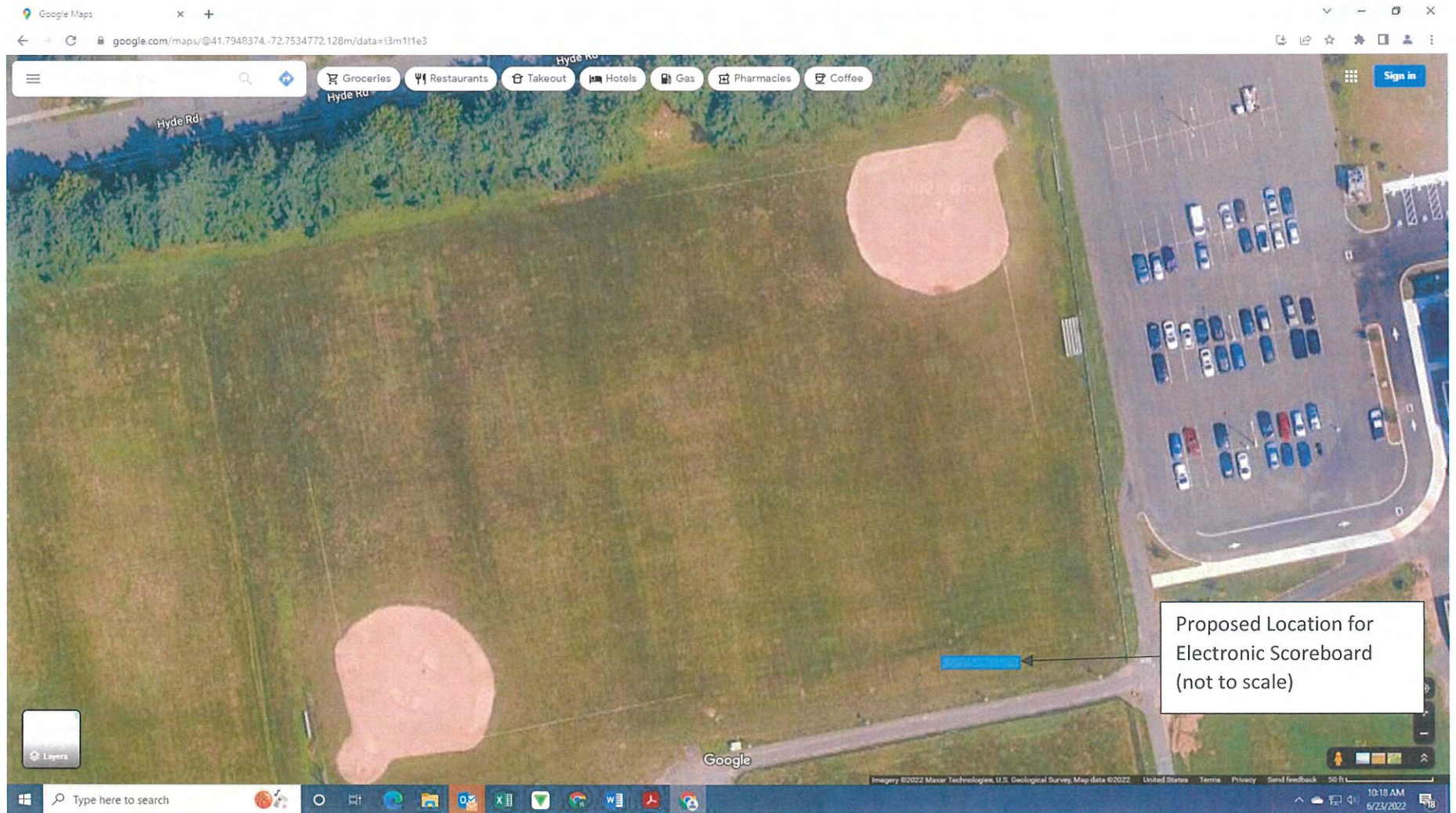

01-7100-08-2	REV.#	CHANGE	DATE	BY
	OR	ORIGINAL RELEASE	05-07-07	BEW
	A	UPDATED FOOTINGS & COLUMNS TO 2006 IBC 90 MPH		
	B	GENERAL UPDATES	02-01-12	BEW

050707 BEW

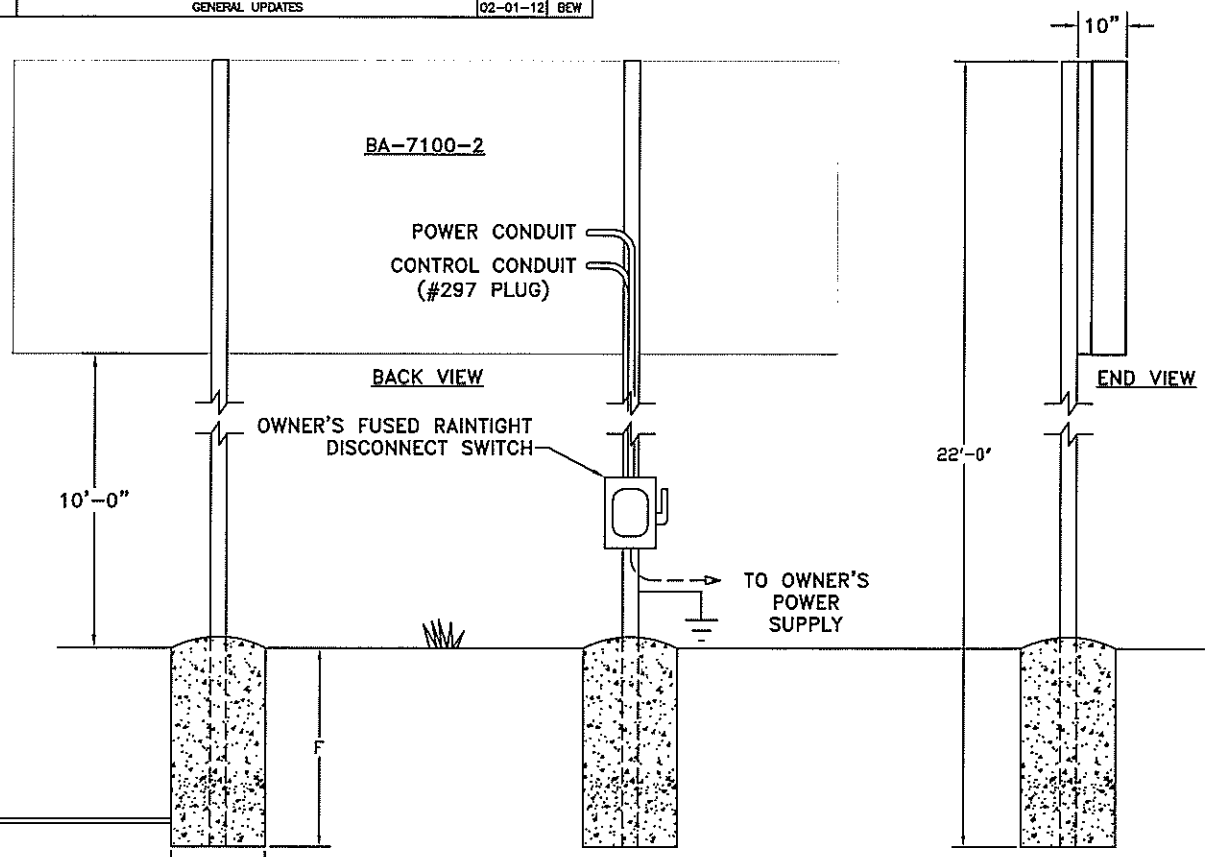

COLUMNS AND FOOTINGS SHOWN HERE, PROVIDED BY OTHERS, ARE SIZED TO COMPLY WITH IBC 2006 90 MPH EXPOSURE B REQUIREMENTS. THE MANUFACTURED PRODUCT EXCEEDS THE REQUIREMENTS OF IBC 2006 90 MPH EXPOSURE B AS MOUNTED HERE. DESIGN SHOULD BE ALTERED FOR DIFFERENT SOIL CONDITIONS, CLEARANCE, OR LOCAL CODES. FAIR-PLAY ASSUMES NO RESPONSIBILITIES FOR INSTALLATIONS DONE BY OTHERS.

CONTROL CABLES- SUGGEST 1/2" CONDUIT BE USED FOR BURIED CABLE IN AREAS WHERE IT MAY BE SUBJECT TO MECHANICAL DAMAGE. POWER WIRES SHOULD BE ROUTED IN SEPARATE CONDUIT FROM CONTROL CABLE.

INSTALLATION DRAWING SHOULD BE REVIEWED AND APPROVED BY A LICENSED PROFESSIONAL ENGINEER IN YOUR AREA PRIOR TO CONSTRUCTION.

* REFERENCE 01-0500-01 FOR INSTALLATION NOTES.

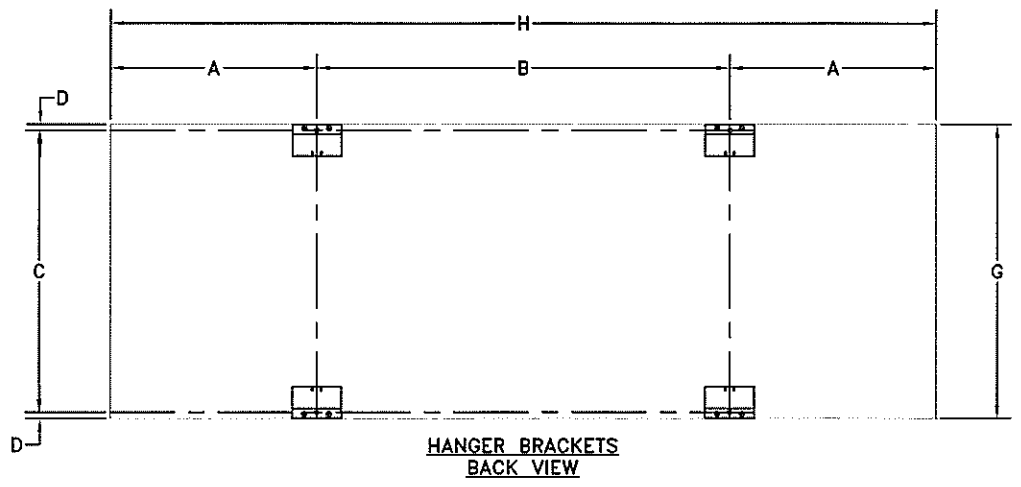
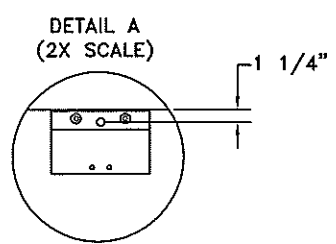
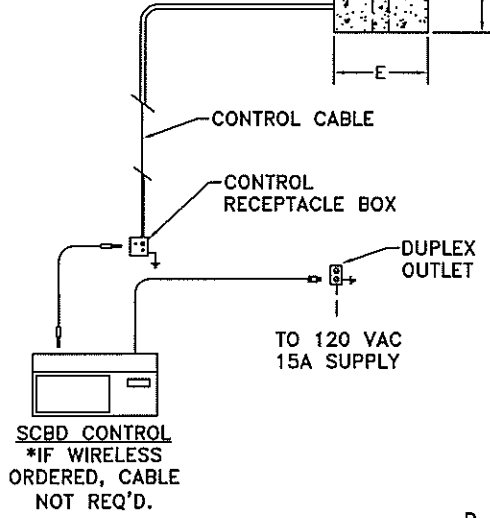

DIMENSIONS BA-7100-2 (7'-0" L HANGER SPACING, STANDARD J BRACKET)

A	B	C	D	E	F	G	H	COLUMNS	POWER
3'-6"	7'-0"	4'-9 1/2"	1 1/4"	2'-6"	7'-0"	5'-0"	14'-0"	W8 X 18	REFERENCE: 01-7100-08-1



VISITOR CENTER INNING HALL

BALL

STRIKE

OUT

H-E

FAIR-PLAY