

# Nick H. Barnard Architect LLC

697 W. 175 N., BLACKFOOT, ID 83221

E-MAIL: nhb63@outlook.com

TEL: 208.242.6564

**ADDENDUM NO. ONE**

**TO: Bidders**

**DATE: March 21, 2022**

**RE: Hawthorne Middle School  
Athletic Field Facility  
1025 W. Eldredge Rd  
Pocatello, Idaho**

This Addendum forms a part of the Contract Documents and modifies the original Bidding Drawings dated **February 2022**, as noted below. Acknowledge receipt of this Addendum in the space provided on the Bid Form. Failure to do so may subject the Bidder to disqualification. The following information is being issued to General Contractors only. It is the obligation of the Contractor to notify his Subcontractors and suppliers of items relating to their bids prior to bid opening. This Addendum consists of one page(s) and three drawing(s).

---

**I - CHANGES TO PRIOR ADDENDA: NONE**

**II - CHANGES TO BIDDING REQUIREMENTS: NONE**

**III - CHANGES TO CONDITIONS OF THE CONTRACT: NONE**

**IV - CHANGES TO AGREEMENT & OTHER CONTRACT FORMS: NONE**

**V - CHANGES TO SPECIFICATIONS: NONE**

**VI - CHANGES TO DRAWINGS:**

**Item VI-1.** Sheet SD1.0. Add this sheet to the document package, see attached.

**Item VI-2.** Sheet SD1.2. Add this sheet to the document package, see attached.

**Item VI-3.** Sheet SD1.2. Add this sheet to the document package, see attached.

**Item VI-4.** Sheet 2 (civil drawing), Water Construction Note 4. 2" IPS Blue SIDR-7 250 PSI Poly Pipe is an acceptable water supply line in lieu of type 'K' copper line.

**END of ADDENDUM**

**PLAN NOTES:**

- (1A) NEW ATHLETIC FACILITY. SEE SHEET SD1.2
- (1) EXISTING TRACK. RETAIN AND PROTECT.
- (2) EXISTING FOOTBALL/SOCCER FIELD. RETAIN AND PROTECT.
- (3) EXISTING DISCS. RETAIN AND PROTECT.
- (4) EXISTING SHOT PUT. RETAIN AND PROTECT.
- (5) EXISTING POLE VAULT. RETAIN AND PROTECT.
- (6) EXISTING LONG JUMP. RETAIN AND PROTECT.
- (7) EXISTING BASEBALL FIELD. RETAIN AND PROTECT.
- (8) EXISTING BASKETBALL COURT. RETAIN AND PROTECT.
- (9) EXISTING THROW PRACTICE THROW. RETAIN AND PROTECT.
- (10) EXISTING FIRE HYDRANT.
- (11) REMOVE AND RELOCATE STORAGE UNIT AS REQUIRED BY NEW WORK.
- (12) INSTALL APPROXIMATELY 748 LF CONC WALK (SEE SD1.1).
- (13) INSTALL APPROXIMATELY 748 LF DRAINAGE DITCH AS DIRECTED BY OWNER (SEE SD1.1).
- (14) REMOVE PRACTICE THROW PADS AND CHAIN LINK FENCE AS REQUIRED BY NEW WORK.
- (15) INSTALL 20' GATE FOR FIRE TRUCK ACCESS AS REQUIRED BY NEW WORK.

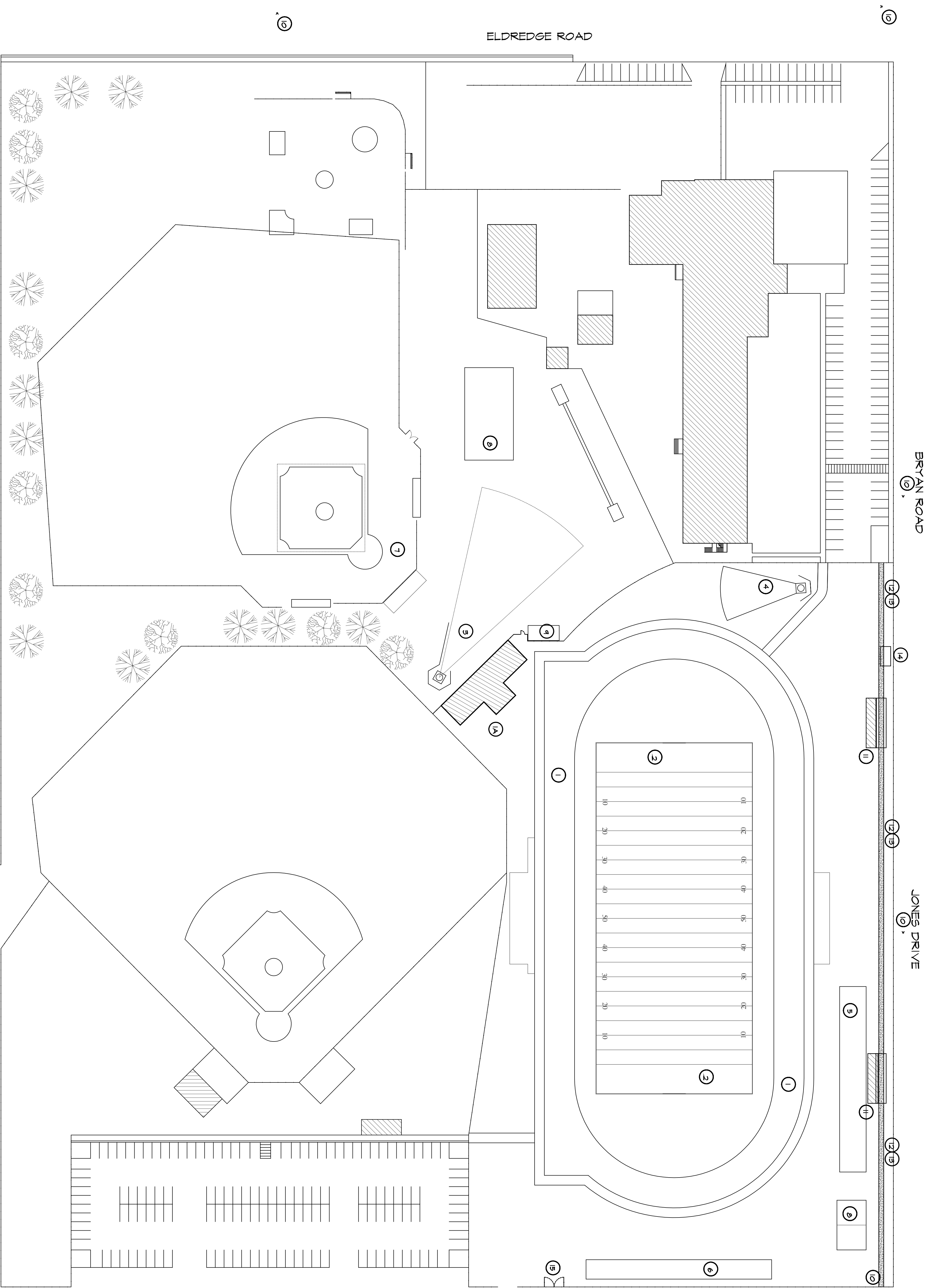

**SITE PLAN - CONSTRUCTION COMPOSITE**  
 SCALE: 1" = 50'-0"  
 0 50 100  
 PLAN NORTH

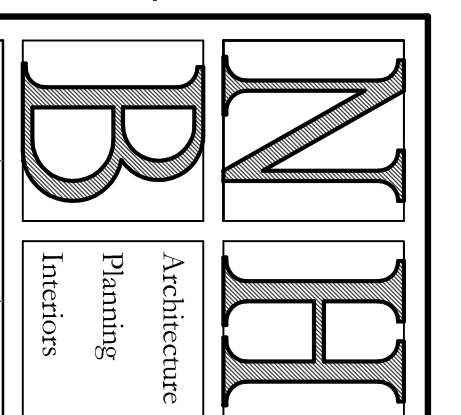

**Nick H. Barnard  
 Architect LLC**  
 697 West 175 North  
 Blackfoot Idaho 83221  
 Phone 208.242.6564  
 Email: nhb@nhbarchitect.com

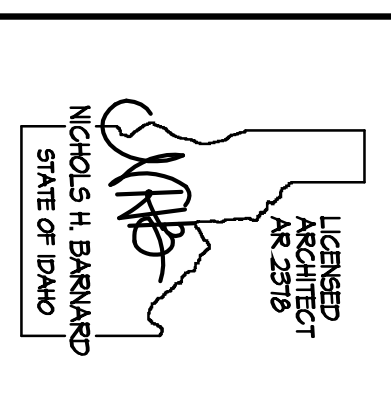

Mark	Date	Description

**Hawthorne Middle School  
 Athletic Field Facility**  
 Building Address 1025 W Eldredge Rd  
 School District No. 25 Pocatello, Idaho

Project for:  
 School District 25  
 Pocatello/Chubbuck  
 3115 Pole Line Road  
 Pocatello, Idaho

Sheet Title:  
**SITE PLAN  
 CONSTRUCTION  
 COMPOSITE**

Date: March 2022

Sheet Number:  
**SD1.0**

**PLAN NOTES:**

- 1 ADJUST 4" CHAIN LINK FENCE TO EXISTING BLEACHER SEATING FIELD VERIFY.
- 2 REMOVE AND MODIFY EXISTING 6" CHAIN LINK FENCE AS REQUIRED. FIELD VERIFY.
- 3 4" CHAIN LINK FENCE ENTIRE PERIMETER OF TRACK. PROVIDE GATES AS SHOWN.
- 4 EXISTING TRACK. PRESERVE AND PROTECT.
- 5 EXISTING DISCUS AREA. PRESERVE AND PROTECT.
- 6 EXISTING NATURAL TURF. PRESERVE AND PROTECT. PROVIDE SOG AT ALL TURN ANGLES AS REQUIRED.
- 7 EXISTING CONCRETE SLAB PRACTICE UNITS. PRESERVE AND PROTECT.
- 8 INSTALL CONC WALK OVER COMPACTED 4" GRAVEL BASE TYP. REMOVE EXISTING SOG & TOPSOIL. COMPLETE. REMOVE VEGETATION LAYER 3" AND TOP SOIL LAYER 4". INSTALL FILL & 4" AERATED TOP SOIL AS REQUIRED FOR NEW GRADE. INSTALL SOG AND WORK WITH OWNER TO KEEP NEW WORK IRRIGATED.
- 9 PROVIDE ADJUSTMENTS TO THE EXISTING IRRIGATION SYSTEM AS REQUIRED BY NEW WORK. KEEP THE EXISTING FIELD WATERED AS MUCH AS POSSIBLE TO RETAIN & PROTECT THE GRASS AND VEGETATION. SEE OWNER FOR LOCATION OF IRRIGATION HEADS AND CONTROL WORK WITH OWNER AS REQUIRED. FIELD VERIFY. RECORD DRAWING TO THE OWNER OF THE FINISHED WORK.
- 10

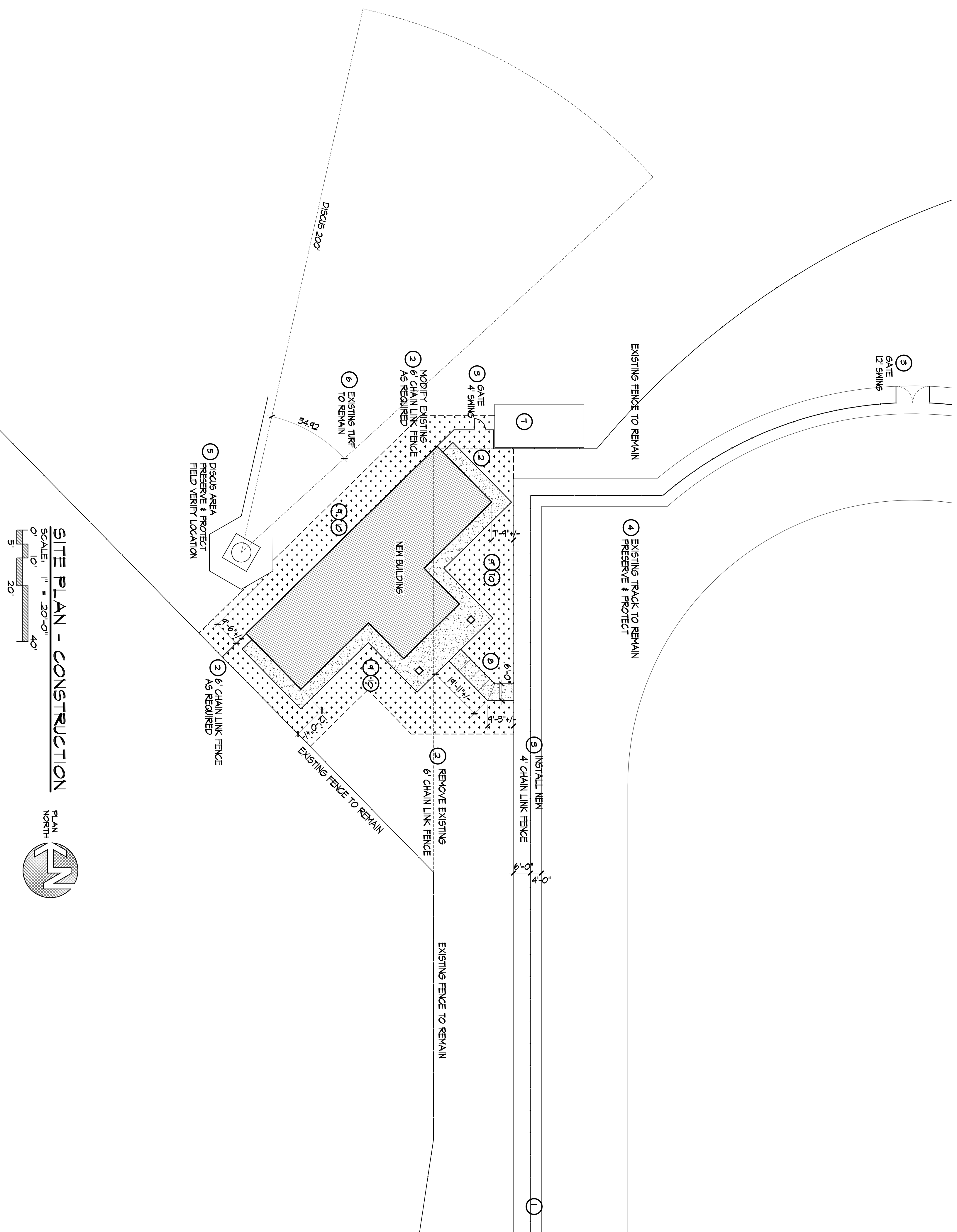

**SITE PLAN - CONSTRUCTION**  
 SCALE: 1" = 20'-0"  
 0' 10' 20'  
 5' 10' 20'

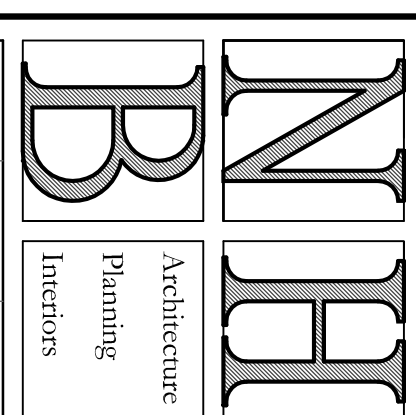
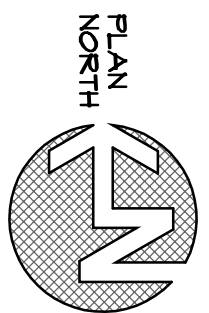

**Nick H. Barnard  
 Architect LLC**  
 697 West 175 North  
 Blackfoot, Idaho 83221  
 Phone 208.242.6564  
 Email: nhb@nhbarchitect.com

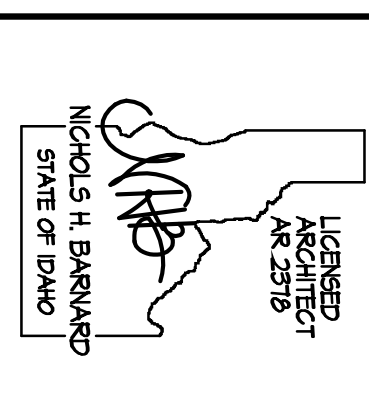

Mark	Date	Description

**Hawthorne Middle School  
 Athletic Field Facility**  
 Building Address 1025 W Eldredge Rd  
 School District No. 25 Pocatello, Idaho

Project for:  
 School District 25  
 Pocatello/Chubbuck  
 3115 Pole Line Road  
 Pocatello, Idaho

Date: March 2022  
 Sheet Title:  
**SITE PLAN  
 PARTIAL**  
 Sheet Number:  
**SD1.1**

