

01 ART RENOVATION
Scale: 1/8" = 1'-0"

GENERAL PLAN NOTES:

- IF NO FINISH WORK IS INCLUDED WITHIN ROOM TAG, EXISTING FINISHES TO REMAIN.
- REFER TO ELEVATIONS FOR NEW WINDOW LOCATIONS.
- REFER TO DEMOLITION PLANS FOR APPROXIMATE TRENCHING LOCATIONS FOR NEW CONCRETE INFILL/PATCHING.

PLAN KEYNOTES:

1 -

PLAN LEGEND

- MATCH-LINE
- STRUCTURAL GRID LINE
- NEW WALL
- - - DEMO WALL
- EXISTING WALL

FINISHES LEGEND

FINISH NOTES:

- EXISTING FINISHES TO REMAIN UNLESS OTHERWISE DESIGNATED ON ROOM TAGS OR OTHER NOTES
- * - ANNOTATES EXISTING FINISHES TO REMAIN

WALLS:

- W1 - PAINT
- W2 - EPOXY PAINT
- W3 - PORCELAIN WALL TILE AT WET WALL 7' A.F.F.

BASE:

- B1 - RUBBER
- B2 - CERAMIC TILE

FLOORS:

- F1 - RUBBER
- F2 - HOMOGENEOUS TILE
- F3 - EXPOSED CONCRETE
- F4 - CARPET TILES

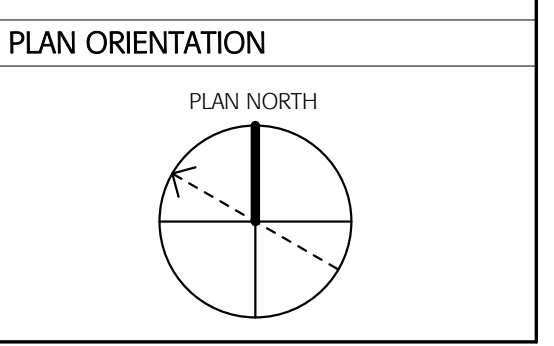

COPYRIGHT © 2014 BANWELL ARCHITECTS, P.C. ALL RIGHTS RESERVED.
NO REPRODUCTION WITHOUT PRIOR WRITTEN PERMISSION.

CONSULTANTS / DESIGN TEAM:

CIVIL ENGINEER:
CLD CONSULTING ENGINEERS
28 GATES STREET, SUITE 100
WHITE RIVER JUNCTION, VT 05001
T: (802) 698-0370 F: (802) 698-0374

STRUCTURAL ENGINEER:
STEFFENSEN ENGINEERING ASSOCIATES
31 CALEF ROAD
AUBURN, NH 03032
T: (603) 483-1500 F: (603) 483-0650

MEP ENGINEER:
YEATON ASSOCIATES INC
66 JACKSON STREET
LITTLETON, NH 03561
T: (603) 444-6578 F: (603) 444-2364

CONSTRUCTION MANAGER:
TRUMBULL-NELSON CONSTRUCTION CO.
200 LEBANON STREET, PO BOX 1000
HANOVER, NH 03755
T: (603) 643-3658 F: (603) 643-2924

ARCHITECT:
BANWELL ARCHITECTS
6 SOUTH PARK STREET
LEBANON, NH 03766
T: (603) 448-3778

OWNER:
SAU 70
41 LEBANON STREET
HANOVER, NH 03755
T: (603) 643 6050

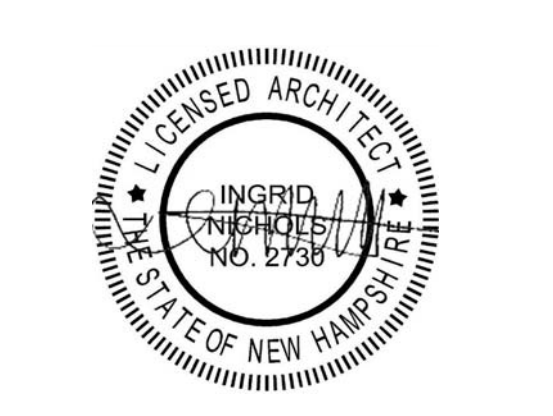

REVISION	DATE	COMMENTS

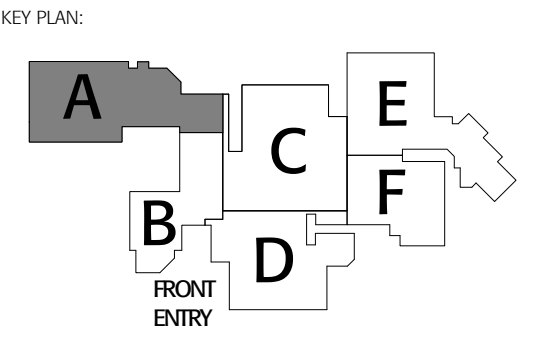

PROJECT:
BERNICE A RAY SCHOOL

26 RESERVOIR ROAD, HANOVER, NH 03755

ISSUED:
CONSTRUCTION DOCUMENTS

DRAWING TITLE:
ENLARGED FLOOR PLANS

PROJECT NO.: 13-058 **DATE:** MAY 1st, 2014

SHEET NUMBER:

A101.1

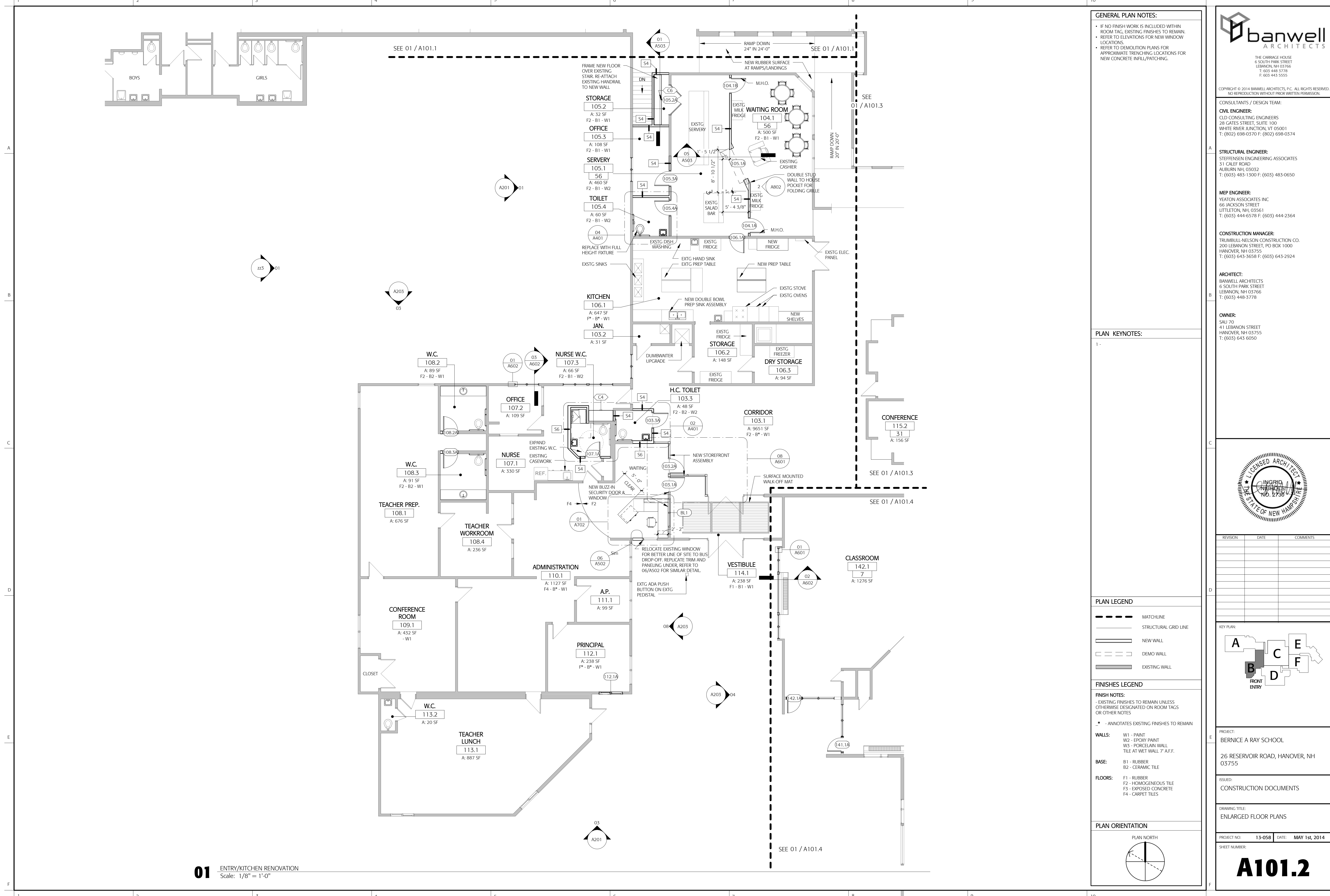
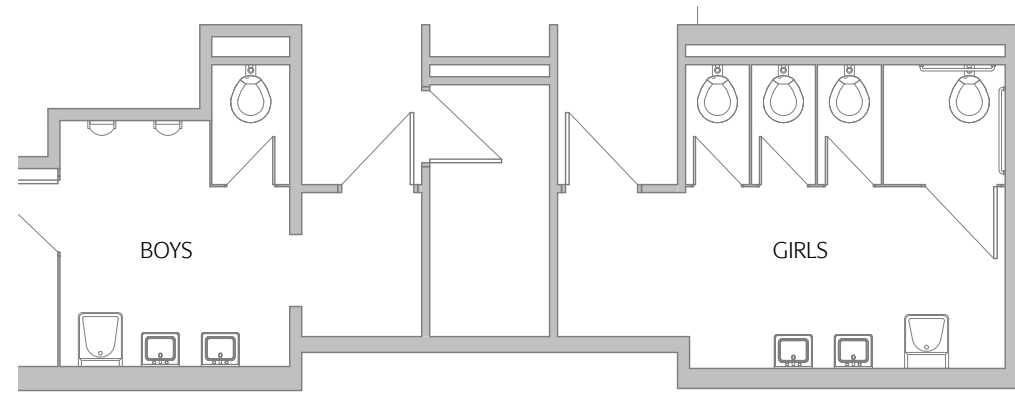

GENERAL PLAN NOTES:

- IF NO FINISH WORK IS INCLUDED WITHIN ROOM TAG, EXISTING FINISHES TO REMAIN. REFER TO ELEVATIONS FOR NEW WINDOW LOCATIONS.
- REFER TO DEMOLITION PLANS FOR APPROXIMATE TRENCHING LOCATIONS FOR NEW CONCRETE INFILL/PATCHING.

PLAN KEYNOTES:

1 -

PLAN LEGEND

- MATCHLINE
- STRUCTURAL GRID LINE
- NEW WALL
- - - DEMO WALL
- EXISTING WALL

FINISHES LEGEND

- FINISH NOTES:**
- EXISTING FINISHES TO REMAIN UNLESS OTHERWISE DESIGNATED ON ROOM TAGS OR OTHER NOTES
 - * - ANNOTATES EXISTING FINISHES TO REMAIN
- WALLS:**
- W1 - PAINT
 - W2 - EPOXY PAINT
 - W3 - PORCELAIN WALL TILE AT WET WALL 7' A.F.F.
- BASE:**
- B1 - RUBBER
 - B2 - CERAMIC TILE
- FLOORS:**
- F1 - RUBBER
 - F2 - HOMOGENEOUS TILE
 - F3 - EXPOSED CONCRETE
 - F4 - CARPET TILES

PLAN ORIENTATION

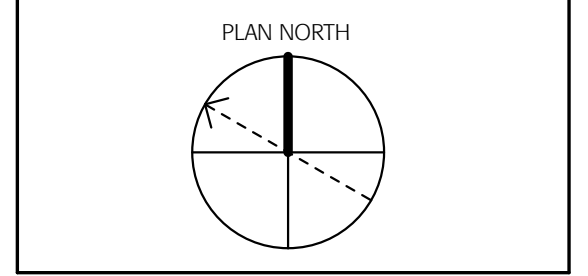

THE CARRIAGE HOUSE
6 SOUTH PARK STREET
LEBANON, NH 03766
T: 603 448 3778
F: 603 443 5555

COPYRIGHT © 2014 BANWELL ARCHITECTS, P.C. ALL RIGHTS RESERVED.
NO REPRODUCTION WITHOUT PRIOR WRITTEN PERMISSION.

CONSULTANTS / DESIGN TEAM:

CIVIL ENGINEER:
CLD CONSULTING ENGINEERS
28 GATES STREET, SUITE 100
WHITE RIVER JUNCTION, VT 05001
T: (802) 698-0370 F: (802) 698-0374

STRUCTURAL ENGINEER:
STEFFENSEN ENGINEERING ASSOCIATES
31 CALEF ROAD
AUBURN NH, 03032
T: (603) 483-1500 F: (603) 483-0650

MEP ENGINEER:
YEATON ASSOCIATES INC
66 JACKSON STREET
LITTLETON, NH 03561
T: (603) 444-6578 F: (603) 444-2364

CONSTRUCTION MANAGER:
TRUMBULL-NELSON CONSTRUCTION CO.
200 LEBANON STREET, PO BOX 1000
HANOVER, NH 03755
T: (603) 643-3658 F: (603) 643-2924

ARCHITECT:
BANWELL ARCHITECTS
6 SOUTH PARK STREET
LEBANON, NH 03766
T: (603) 448-3778

OWNER:
SAU 70
41 LEBANON STREET
HANOVER, NH 03755
T: (603) 643 6050



REVISION	DATE	COMMENTS

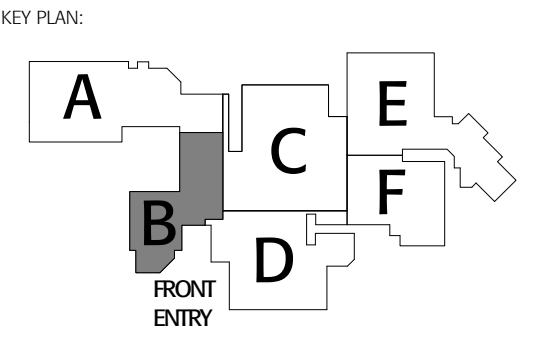

PROJECT:
BERNICE A RAY SCHOOL

26 RESERVOIR ROAD, HANOVER, NH 03755

ISSUED:
CONSTRUCTION DOCUMENTS

DRAWING TITLE:
ENLARGED FLOOR PLANS

PROJECT NO.: 13-058 **DATE:** MAY 1st, 2014

SHEET NUMBER:

A101.2

5/2/2014 4:51:59 PM C:\Users\jgibnet\BANWELL\Documents\RAY SCHOOL CENTRAL 1 - jgibnet.rvt

01 ENTRY/KITCHEN RENOVATION
Scale: 1/8" = 1'-0"

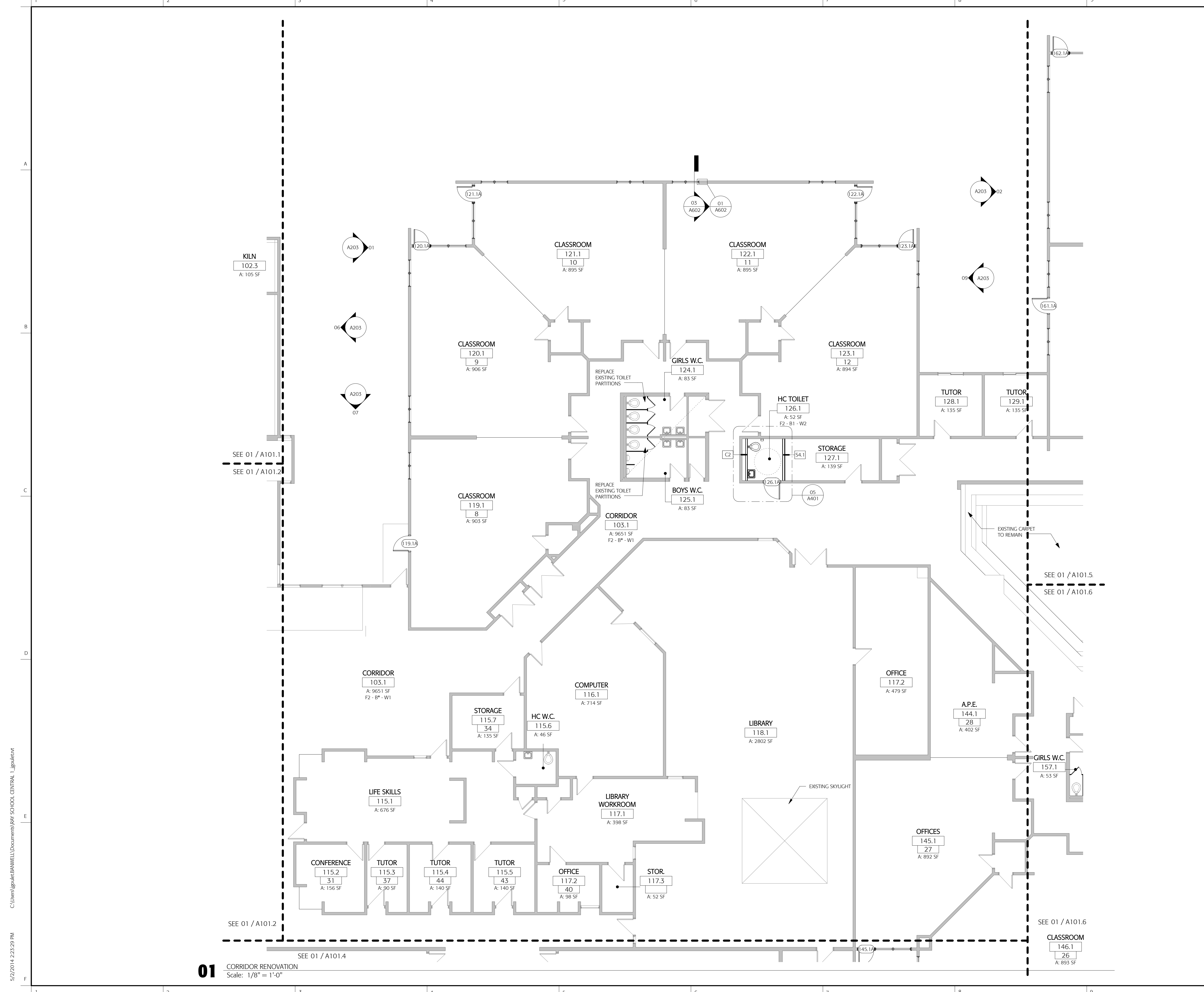

01 CORRIDOR RENOVATION
Scale: 1/8" = 1'-0"

GENERAL PLAN NOTES:

- IF NO FINISH WORK IS INCLUDED WITHIN ROOM TAG, EXISTING FINISHES TO REMAIN.
- REFER TO ELEVATIONS FOR NEW WINDOW LOCATIONS.
- REFER TO DEMOLITION PLANS FOR APPROXIMATE TRENCHING LOCATIONS FOR NEW CONCRETE INFILL/PATCHING.

PLAN KEYNOTES:

1 -

PLAN LEGEND

- MATCHLINE
- STRUCTURAL GRID LINE
- NEW WALL
- - - DEMO WALL
- EXISTING WALL

FINISHES LEGEND

FINISH NOTES:

- EXISTING FINISHES TO REMAIN UNLESS OTHERWISE DESIGNATED ON ROOM TAGS OR OTHER NOTES
- * - ANNOTATES EXISTING FINISHES TO REMAIN

WALLS:

- W1 - PAINT
- W2 - EPOXY PAINT
- W3 - PORCELAIN WALL TILE AT WET WALL 7' AFF.

BASE:

- B1 - RUBBER
- B2 - CERAMIC TILE

FLOORS:

- F1 - RUBBER
- F2 - HOMOGENEOUS TILE
- F3 - EXPOSED CONCRETE
- F4 - CARPET TILES

PLAN ORIENTATION



THE CARRIAGE HOUSE
6 SOUTH PARK STREET
LEBANON, NH 03766
T: 603.448.3778
F: 603.443.5555

COPYRIGHT © 2014 BANWELL ARCHITECTS, P.C. ALL RIGHTS RESERVED.
NO REPRODUCTION WITHOUT PRIOR WRITTEN PERMISSION.

CONSULTANTS / DESIGN TEAM:

CIVIL ENGINEER:
CLD CONSULTING ENGINEERS
28 GATES STREET, SUITE 100
WHITE RIVER JUNCTION, VT 05001
T: (802) 698-0370 F: (802) 698-0374

STRUCTURAL ENGINEER:
STEFFENSEN ENGINEERING ASSOCIATES
31 CALEF ROAD
AUBURN, NH 03032
T: (603) 483-1500 F: (603) 483-0650

MEP ENGINEER:
YEATON ASSOCIATES INC
66 JACKSON STREET
LITTLETON, NH 03561
T: (603) 444-6578 F: (603) 444-2364

CONSTRUCTION MANAGER:
TRUMBULL-NELSON CONSTRUCTION CO.
200 LEBANON STREET, PO BOX 1000
HANOVER, NH 03755
T: (603) 643-3658 F: (603) 643-2924

ARCHITECT:
BANWELL ARCHITECTS
6 SOUTH PARK STREET
LEBANON, NH 03766
T: (603) 448-3778

OWNER:
SAU 70
41 LEBANON STREET
HANOVER, NH 03755
T: (603) 643 6050

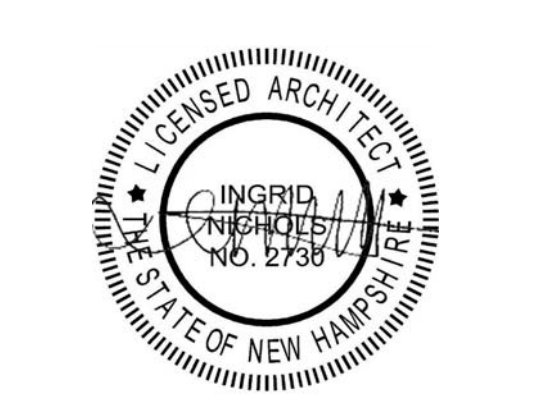

REVISION	DATE	COMMENTS

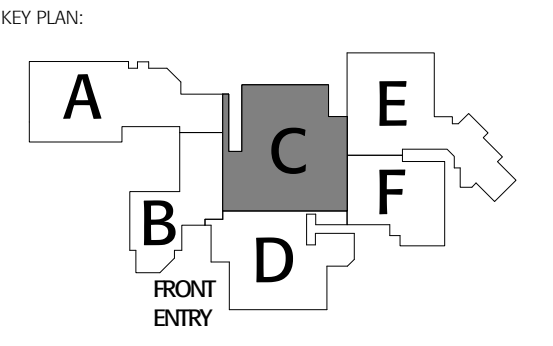

PROJECT:
BERNICE A RAY SCHOOL

26 RESERVOIR ROAD, HANOVER, NH 03755

ISSUED:
CONSTRUCTION DOCUMENTS

DRAWING TITLE:
ENLARGED FLOOR PLANS

PROJECT NO.: 13-058 **DATE:** MAY 1st, 2014

SHEET NUMBER:

A101.3

5/22/2014 2:23:29 PM C:\Users\jbanwell\Documents\RAY SCHOOL CENTRAL 1 - jbanwell.rvt

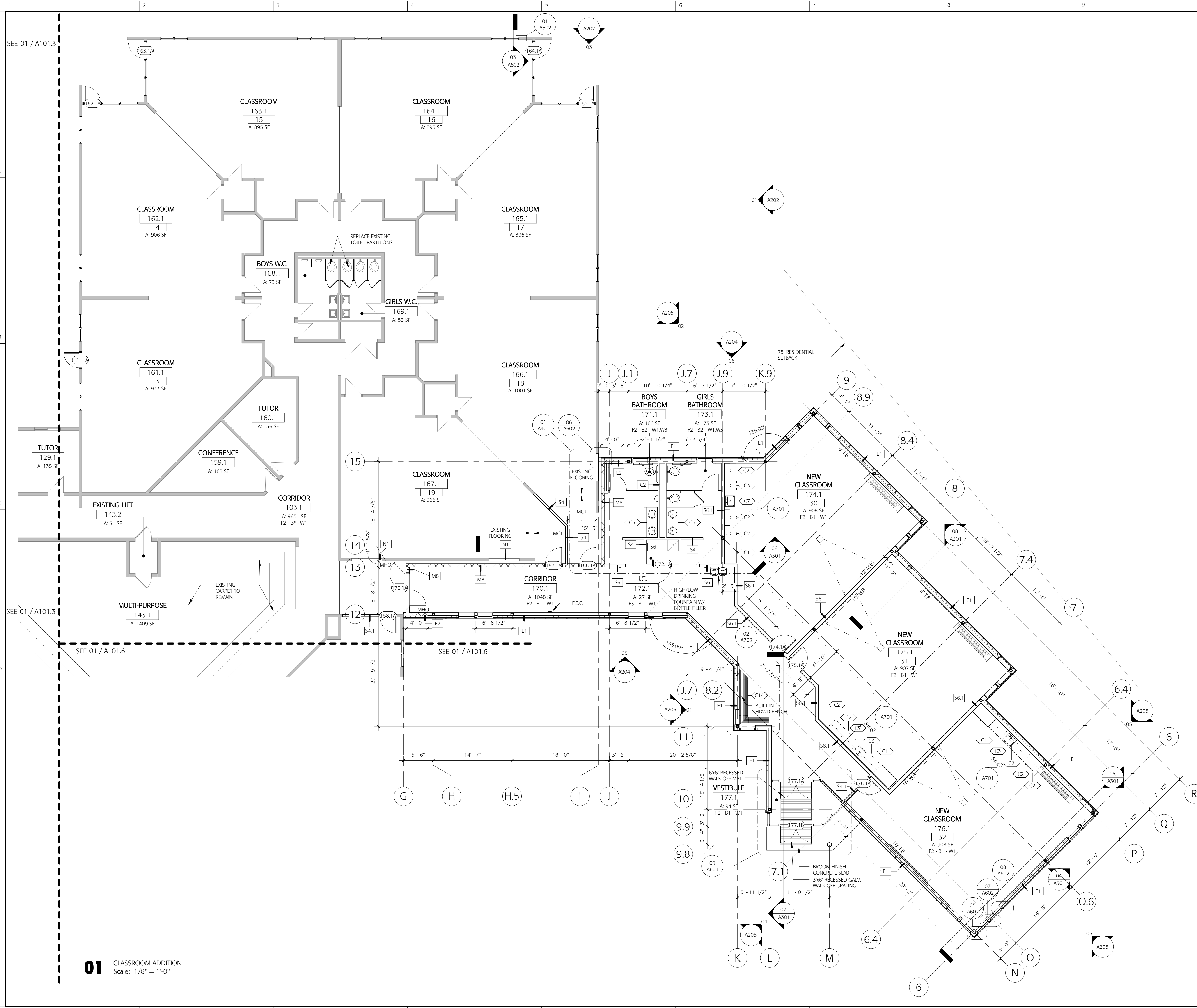

GENERAL PLAN NOTES:

- IF NO FINISH WORK IS INCLUDED WITHIN ROOM TAG, EXISTING FINISHES TO REMAIN.
- REFER TO ELEVATIONS FOR NEW WINDOW LOCATIONS.
- REFER TO DEMOLITION PLANS FOR APPROXIMATE TRENCHING LOCATIONS FOR NEW CONCRETE INFILL/PATCHING.

PLAN KEYNOTES:

1 -

PLAN LEGEND

- MATCHLINE
- STRUCTURAL GRID LINE
- NEW WALL
- DEMO WALL
- EXISTING WALL

FINISHES LEGEND

FINISH NOTES:

- EXISTING FINISHES TO REMAIN UNLESS OTHERWISE DESIGNATED ON ROOM TAGS OR OTHER NOTES
- * - ANNOTATES EXISTING FINISHES TO REMAIN

WALLS:

- W1 - PAINT
- W2 - EPOXY PAINT
- W3 - PORCELAIN WALL TILE AT WET WALL 2" A.F.F.

BASE:

- B1 - RUBBER
- B2 - CERAMIC TILE

FLOORS:

- F1 - RUBBER
- F2 - HOMOGENEOUS TILE
- F3 - EXPOSED CONCRETE
- F4 - CARPET TILES

PLAN ORIENTATION

01 CLASSROOM ADDITION
Scale: 1/8" = 1'-0"



THE CARRIAGE HOUSE
6 SOUTH PARK STREET
LEBANON, NH 03766
T: 603 448 3778
F: 603 443 5555

CONSULTANTS / DESIGN TEAM:
CIVIL ENGINEER:
CLD CONSULTING ENGINEERS
28 GATES STREET, SUITE 100
WHITE RIVER JUNCTION, VT 05001
T: (802) 698-0370 F: (802) 698-0374

STRUCTURAL ENGINEER:
STEFFENSEN ENGINEERING ASSOCIATES
31 CALEF ROAD
AUBURN NH, 03032
T: (603) 483-1500 F: (603) 483-0650

MEP ENGINEER:
YEATON ASSOCIATES INC
66 JACKSON STREET
LITTLETON, NH 03561
T: (603) 444-6578 F: (603) 444-2364

CONSTRUCTION MANAGER:
TRUMBULL-NELSON CONSTRUCTION CO.
200 LEBANON STREET, PO BOX 1000
HANOVER, NH 03755
T: (603) 643-3658 F: (603) 643-2924

ARCHITECT:
BANWELL ARCHITECTS
6 SOUTH PARK STREET
LEBANON, NH 03766
T: (603) 448-3778

OWNER:
SAU 70
41 LEBANON STREET
HANOVER, NH 03755
T: (603) 643 6050

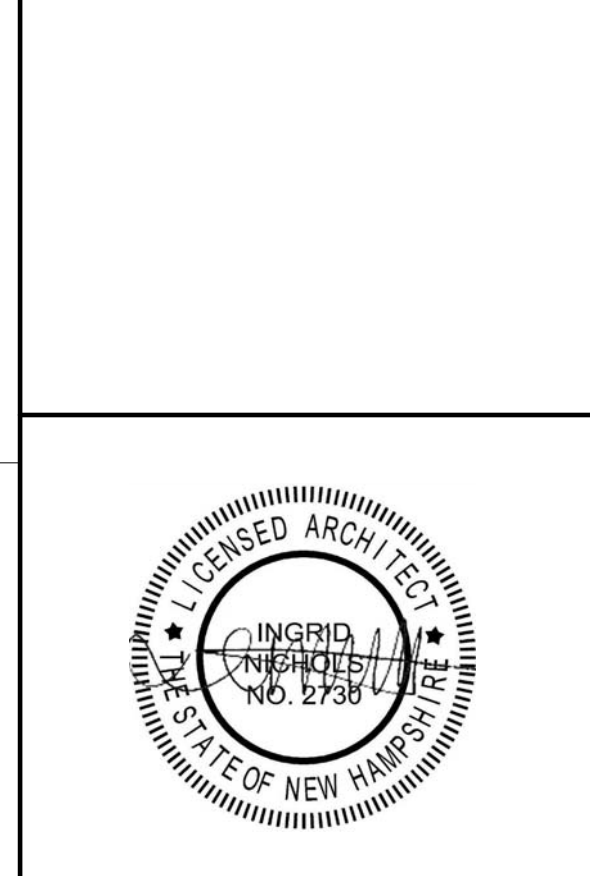

REVISION	DATE	COMMENTS

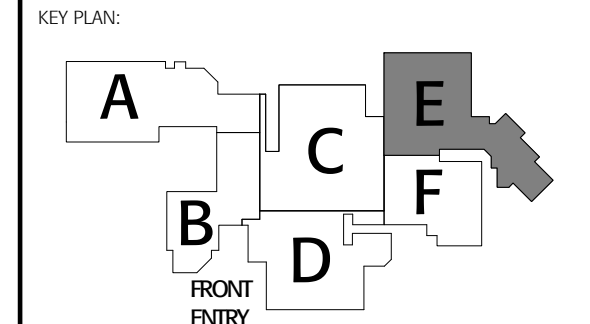

PROJECT:
BERNICE A RAY SCHOOL

26 RESERVOIR ROAD, HANOVER, NH
03755

ISSUED:
CONSTRUCTION DOCUMENTS

DRAWING TITLE:
ENLARGED FLOOR PLANS

PROJECT NO.: 13-058 **DATE:** MAY 1st, 2014
SHEET NUMBER:
A101.5

C:\Users\lgardet\BANWELL\Documents\RAY SCHOOL CENTRAL 1_10\dwg\ent 5/2/2014 2:23:45 PM

C:\Users\lgibnet\BANWELL\Documents\RAY SCHOOL CENTRAL 1.dwg

1 2 3 4 5 6 7 8 9 10 A B C D E F

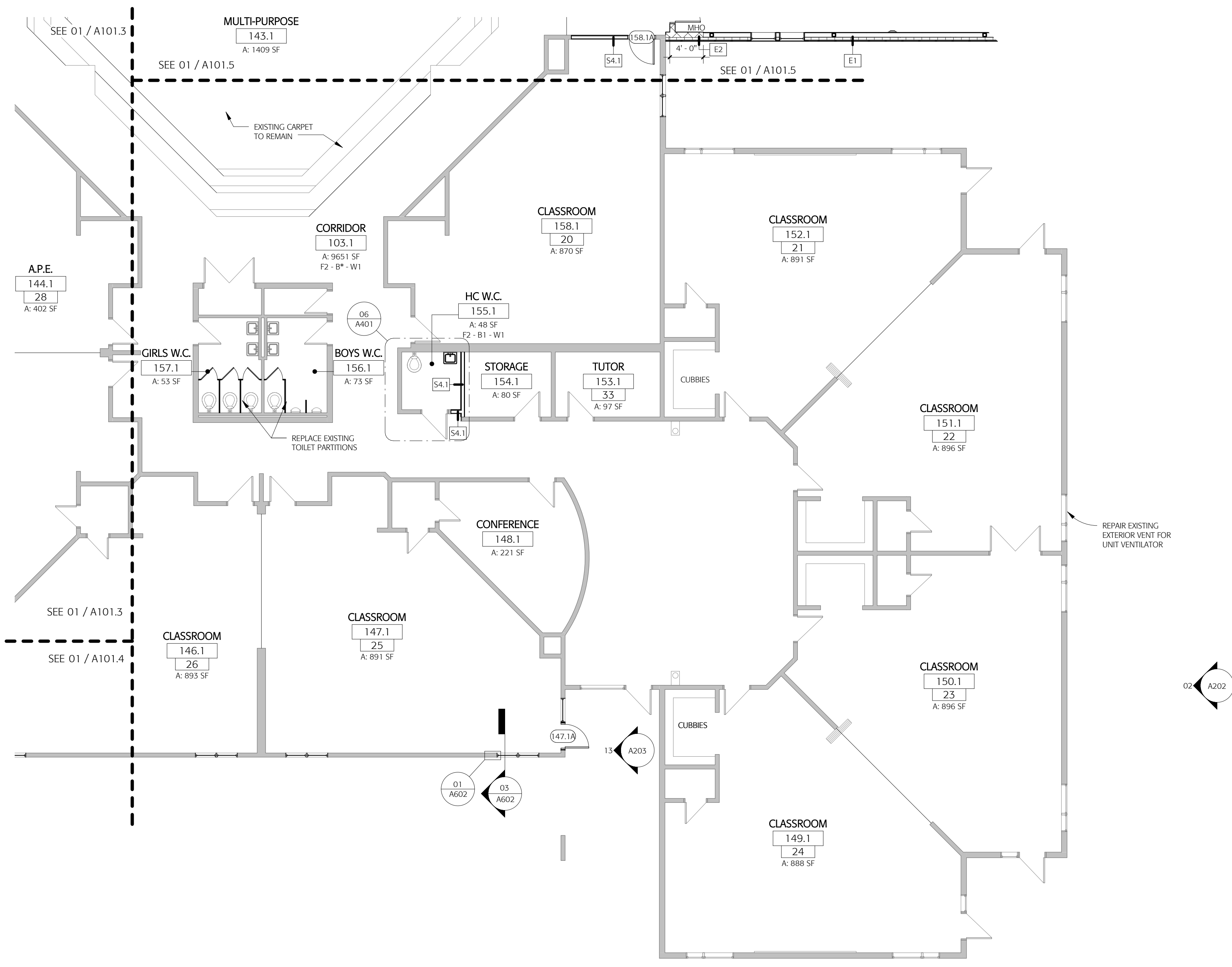

01 CORRIDOR RENOVATION CONT
Scale: 1/8" = 1'-0"

GENERAL PLAN NOTES:

- IF NO FINISH WORK IS INCLUDED WITHIN ROOM TAG, EXISTING FINISHES TO REMAIN.
- REFER TO ELEVATIONS FOR NEW WINDOW LOCATIONS.
- REFER TO DEMOLITION PLANS FOR APPROXIMATE TRENCHING LOCATIONS FOR NEW CONCRETE INFILL/PATCHING.

PLAN KEYNOTES:

1 -

PLAN LEGEND

- MATCH-LINE
- STRUCTURAL GRID LINE
- NEW WALL
- DEMO WALL
- EXISTING WALL

FINISHES LEGEND

FINISH NOTES:

- EXISTING FINISHES TO REMAIN UNLESS OTHERWISE DESIGNATED ON ROOM TAGS OR OTHER NOTES
- * - ANNOTATES EXISTING FINISHES TO REMAIN

WALLS:

- W1 - PAINT
- W2 - EPOXY PAINT
- W3 - PORCELAIN WALL TILE AT VET WALL 7' A.F.F.

BASE:

- B1 - RUBBER
- B2 - CERAMIC TILE

FLOORS:

- F1 - RUBBER
- F2 - HOMOGENEOUS TILE
- F3 - EXPOSED CONCRETE
- F4 - CARPET TILES

PLAN ORIENTATION



COPYRIGHT © 2014 BANWELL ARCHITECTS, P.C. ALL RIGHTS RESERVED.
NO REPRODUCTION WITHOUT PRIOR WRITTEN PERMISSION.

CONSULTANTS / DESIGN TEAM:

CIVIL ENGINEER:
CLD CONSULTING ENGINEERS
28 GATES STREET, SUITE 100
WHITE RIVER JUNCTION, VT 05001
T: (802) 698-0370 F: (802) 698-0374

STRUCTURAL ENGINEER:
STEFFENSEN ENGINEERING ASSOCIATES
31 CALEF ROAD
AUBURN, NH 03032
T: (603) 483-1500 F: (603) 483-0650

MEP ENGINEER:
YEATON ASSOCIATES INC
66 JACKSON STREET
LITTLETON, NH 03561
T: (603) 444-6578 F: (603) 444-2364

CONSTRUCTION MANAGER:
TRUMBULL-NELSON CONSTRUCTION CO.
200 LEBANON STREET, PO BOX 1000
HANOVER, NH 03755
T: (603) 643-3658 F: (603) 643-2924

ARCHITECT:
BANWELL ARCHITECTS
6 SOUTH PARK STREET
LEBANON, NH 03766
T: (603) 448-3778

OWNER:
SAU 70
41 LEBANON STREET
HANOVER, NH 03755
T: (603) 643 6050

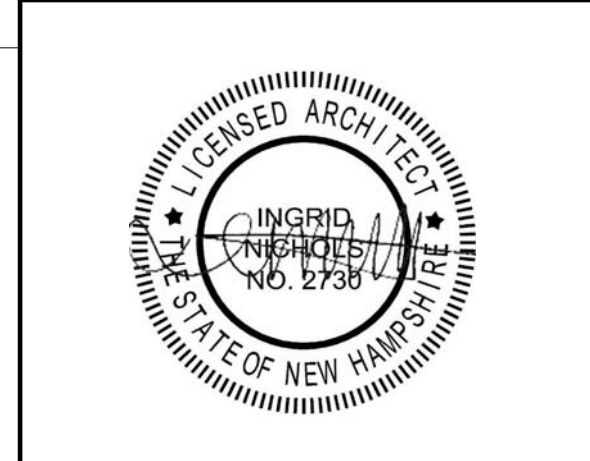

REVISION	DATE	COMMENTS

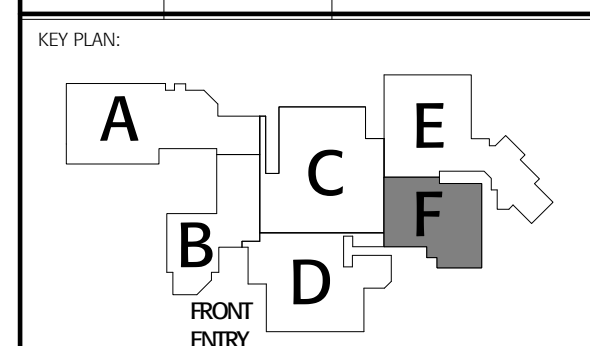

PROJECT:
BERNICE A RAY SCHOOL

26 RESERVOIR ROAD, HANOVER, NH 03755

ISSUED:
CONSTRUCTION DOCUMENTS

DRAWING TITLE:
ENLARGED FLOOR PLANS

PROJECT NO. 13-058 DATE: MAY 1st, 2014

SHEET NUMBER:
A101.6