

# F

## Summer Songs

Star Wars Theme

1 Duel of the Fates (from Star Wars Episode 1)

1 Star Trek Theme (original)  
*slowly*

5 *faster*

12

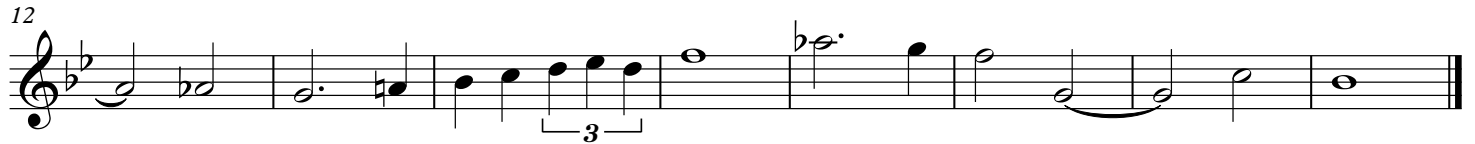

1 Lord of the Rings - Shire Theme

9

1 Lord of the Rings - Fellowship Theme

5

Lord of the Rings - One Ring to Rule Them All

1

5

Monsters Inc.

1

7

13

19

25

28

Theme from Up

1

9

Harry Potter

1

9

Spongebob Squarepants

1

Sponge- bob Square pants!

8

Sponge- bob Square pants!

Pirates of the Carribbean

1

8

16

23

Spiderman (original)

1

6

Pink Panther

*swing*

1

6

12

The Simpsons

1

Indiana Jones

1

6

The Flintstones

1

Supercalifragilisticexpialidocious (from Mary Poppins)

1

5

Let It Go (from Frozen)

1

6

12

Angry Birds

1

5

Subway Surfers

1

The Backyardigans

1

10

## Super Mario Bros.

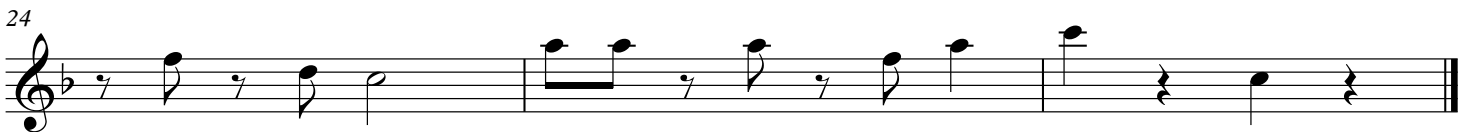
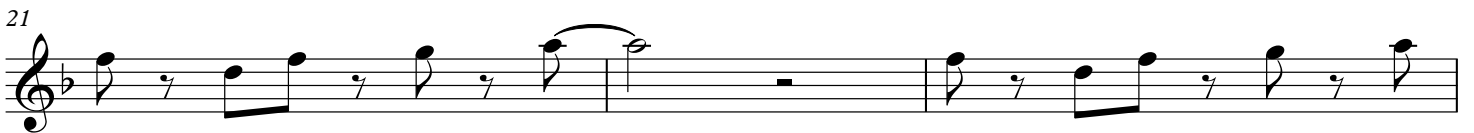
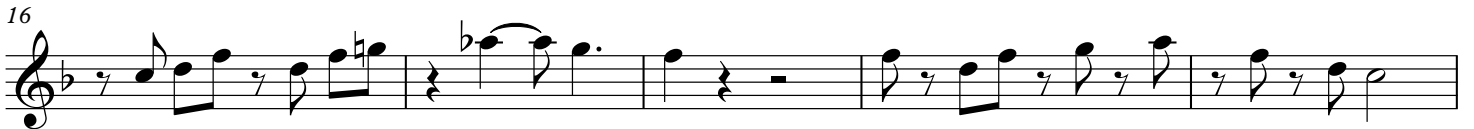

## Cocomelon - Yes Yes Vegetables Song

