



## PRINCIPAL'S MESSAGE

Happy Thursday Rose Hill Families!

Staff is continuing to work on class placements for next year, taking into consideration classroom combinations that will be successful for each student. If you would like us to take note of special circumstances for your child, please complete the form below. Input forms are not for requesting a specific teacher. The Parent Input Form is due Tuesday, May 31 at 3:00 PM.

As a reminder, we have no school tomorrow or Monday. Have a great four-day weekend and we will see you back on Tuesday.

[Parent Input Form 2022-23](#)

[Family Survey](#)

We need your input! Please complete our family survey by June 10, 2022. This year's survey will be completed through Panorama: [Family Survey](#)

Be sure to click the blue "Submit" button to enter the survey and ensure your survey is saved.

This marks the start of a regular cycle of family surveys to help us understand how your

student(s) and family experience our schools.

This spring we will ask questions about school climate, school fit, and school safety. In the fall we will ask questions about barriers to engagement, cultural awareness and action, and family engagement.

The surveys are available in the following languages: English, Spanish, Samoan, Tongan, French, Swahili, Haitian Creole, Portuguese, Somali, Vietnamese, Russian, Arabic, Simplified Chinese, Traditional Chinese, Pashto, Khmer, and Korean.

Thank you in advance for taking the time to complete this year's family survey.



**RHE BOOK DRIVE - 2022**



Do you have books at home that are no longer being read? Do you have extra copies of certain books? Are you wanting to declutter??

**Consider donating to the RHE Book Drive!**

- There will be a donation box outside of the main entrance until June 7<sup>th</sup>.
- What can I donate???

  - 'Old/tired' books
  - Extra copies of books or series
  - Books for 'emerging readers'
  - Graphic novels
  - Books in ALL languages

**Your child's teacher will also have a donation bin outside of their classroom!**

Questions? Email Mr. Stack ([wstack@lwsd.org](mailto:wstack@lwsd.org))



**LIBRARY NEWS**

Please return all library books by **Friday, June 3rd.**

## **Virtual Author Visits**

Our 4th and 5th grade students will have a virtual visit with author Trudi Trueit on Friday, June 3rd at 2:40. She has written the Explorer Academy Series, which has been a very popular collection to check out this year!

Kindergarten and 1st grade students will have a virtual visit on Thursday, June 9th at 9:00 with author Heidi Mottin. She has written *Rescuing Reed: The Little Dog that Could*. She will be sharing with the children a powerful true-life story of love, rescue, and hope.

## **Barnes and Noble Fundraiser**

Our school earned \$996 from our Barnes and Noble fundraiser. Thank you so much for supporting the library!



## **IMPORTANT INFORMATION TO NOTE**

## **On-Site COVID Testing**

Lake Washington School District is expanding on-site COVID testing for students and staff. Our school's scheduled testing day and time: Wednesdays from 9:45a - 10:45a. There are certain steps families need to take to access these on-site tests. If you wish to learn more about LWSD on-site testing, please [click here](#).

## **Free and Reduced Meal Application**



The USDA free meal waivers expire on June 30, 2022. As a result, meals for the 2022-2023 school year will be charged accordingly based on students' Free, Reduced, and Paid meal status. Even though meals are free through June 30 of this school year, we strongly encourage all families who might be eligible for free and reduced meal benefits to submit an application now. Filling out an application now may qualify families to receive seamless

meal benefits through October 15 to start the new school year. Completing an application online through [Myschoolapps](#) takes less than 10 minutes, and parents only need to complete one application per family.

[22-23 Meal Update](#)

## **Spring State Testing**

Each spring, all Washington public school students in grades 3-8 and 10 are assessed in English Language Arts (ELA) and math using Smarter Balanced Assessments (SBA). Students in grades 5, 8 and 11 are also assessed in science using the Washington Comprehensive Assessment of Science (WCAS). Results from these assessments provide meaningful feedback and data that teachers and other educators can use to help students succeed. The results provide data to help evaluate school-level and district-wide instructional strategies, initiatives and other programs.

Our students will be testing on....

3rd Grade: May 17, 18, 19, 31, June 2nd

4th Grade: May 24, 25, 26, 31, June 2nd

5th Grade: May 17, 18, 19, 24, 26, June 1st

[Learn more](#) about the state assessments on the district website



**MEET OUR NEW RHE STAFF**

Hello adventurous Rose Hill Elementary Racoons, my name is Ms. Sarah Schultz (she/her), and I am a Multilingual Teacher. I am thrilled to be part of your amazing learning adventures for the remainder of the school year. I come to you from my journey at the Lake Washington Online School to teach in person. I live in the woodlands of Issaquah and actually have a family of racoons that live in the trees behind my house. I enjoy hiking, reading, tap dancing, crafting, racing cars, and playing with puppy Winston. My friends, family, and I spend a lot of time together doing outdoor activities such as boating, surfing, camping, hiking, and snowboarding. I look forward to our end of the year learning adventures together.

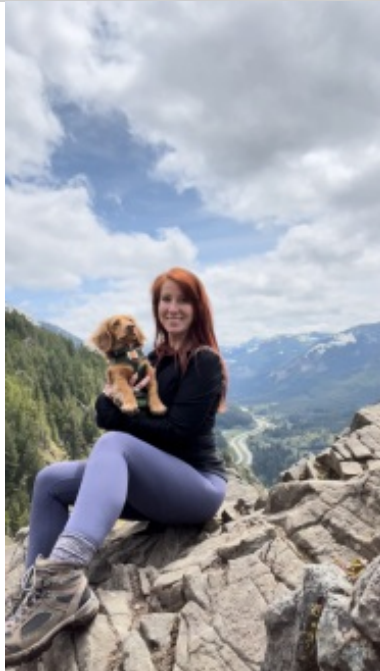

## **BUSINESS MATTERS**

**ATTENDANCE** - Parents must alert the school office if their child is going to come in late or miss school for any reason. **Please email [RoseHillESAttend@lwsd.org](mailto:RoseHillESAttend@lwsd.org) or call 425-936-2681** to report any absences/late arrivals. If you have any questions, you may contact our school registrar, Shawn Vasco, at [svasco@lwsd.org](mailto:svasco@lwsd.org).



## **CALENDAR**

**MAY 27 NO SCHOOL - LEAP DAY**

**MAY 30 NO SCHOOL - MEMORIAL DAY**

**MAY 31\* REGULAR SCHOOL DAY - SNOW MAKE-UP DAY**



### **Quick Links:**

Rose Hill Elementary: <http://rosehill.lwsd.org/>

LWSD: [www.lwsd.org](http://www.lwsd.org)

PTSA: <https://rheptsa.ptboard.com/>

Peachjar: [Community eflyers](#)





## Contact Information

Rose Hill Elementary School  
8110 128th Ave N.E., Kirkland, WA 98033  
Office: 425-936-2680  
Sick or late child: 425-936-2681  
Principal: [Jennifer Hodges](#)

Lake Washington School District | 16250 NE 74th St | Redmond, WA 98052

[Unsubscribe](#) | [Report Spam](#)

---

### DISCLAIMER:

Lake Washington School District Confidentiality Notice: This email message, including any attachments, may contain confidential and privileged information. Any unauthorized review, use, disclosure, or distribution of privileged information, including information protected by Family Educational Rights and Privacy Act (FERPA) or other provision of law, is prohibited. If you are not the intended recipient, please contact the sender by e-mail and destroy all copies of the original message.