

Date: May 7, 2019

To: Dr. Michael Lubelfeld, Superintendent of Schools  
Members of the Board of Education

From: Christopher Wildman, CPA, Chief Financial Officer, and Treasurer  
Kevin Liebe, Director of Operations, Facilities, and Transportation

Subject: Approval of the Proposal for the Replacement of the BAS Controls at Oak Terrace Elementary School

Policy Alignment: Policy 4:60 Purchase and Contract

Strategic Plan Alignment: We practice fiscal responsibility while maintaining an operating fund balance of at least 25%.

Disposition: Action

---

Executive Summary:

As part of the 5-Year Capital Plan, replacement of the building automation system (BAS) at Oak Terrace Elementary School was included for the 2019-20 budget year. Our existing legacy/obsolete Trane BAS controls will be replaced/upgraded with a new Tracer SC+ web-based BACnet control system. The intuitive online tools provide improved efficiencies, comfort and reduction in energy costs when incorporated with Trane's Intelligent Services and Maintenance Program, which is included in this proposal. The Tracer SC+ also eliminates the need for a dedicated computer and monitor so you can manage system performance whenever and wherever it is convenient.

Through the US Communities purchasing cooperative, Trane Building Services was awarded the contract based upon a public bid through a lead agency (government entity/educational institution), using a competitive solicitation process consistent with applicable procurement laws and regulations. Since Trane Building Services has a contract through US Communities, no further Public Bid is required.

Based on this information, Administration recommends that at the May 7, 2019 Board Meeting, the Board award the contract to Trane Building Services for the Replacement of the BAS Controls at Oak Terrace Elementary School in the amount of \$399,698.00, which was below our budgeted amount in the 5-Year Capital Plan.

Recommendation: Approval

Suggested Motion: May I have a motion to move that the Board award the contract to Trane Building Services for the Replacement of the BAS Controls at Oak Terrace Elementary School in the amount of \$399,698.00.



**TRANE®**

## Trane Controls Proposal

### Trane Office:

Trane Chicago/Central Illinois District  
7100 S Madison St  
Willowbrook, IL 60527

### Controls Proposal For:

Kevin Liebe  
Director of Operations  
North Shore School District 112

### Trane Representative:

Patrick Heneberry  
Cell: (630) 930-2551

### Site Location:

Oak Terrace Elementary  
240 Prairie Avenue  
Highwood, IL 60040

### Date:

4/4/2019

### Contact Telephone Number for Trane Controls Service:

(630) 734-3200

### Project Reference:

Project ID #: 2611203  
US Communities #: 30-191240-19-001  
US Communities Contract #: USC-JLP-023

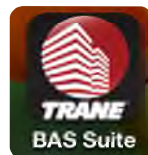



## Executive Summary

Trane is pleased to present a solution to help **North Shore School District 112** reach its performance goals and objectives. This proposed project will enhance your operation by helping you to optimize your resources, improve the comfort in your facility, and reduce energy costs.

We appreciate the effort from **North Shore School District 112** to assist in the system analysis and business discussions. Because of your efforts, we were able to develop a proposal that offers solutions to your specific concerns, based on Trane system knowledge and application expertise.

As your partner, Trane is committed to providing controls to achieve a comfortable building environment for the people who occupy the building. For the people who own, manage and maintain the building, Trane is committed to providing reliable building management systems and control products that improve system performance.

Some key features and benefits **North Shore School District 112** should expect from this project are highlighted below.

- Tracer SC+ provides a web-based front end for your facility that can be accessed with most PC's, Tablets and Smart Phones. Tracer SC + eliminates the need for a dedicated computer and monitor so you can manage system performance whenever and wherever it is convenient.
- Tracer SC +'s building management software tool reduces scheduling, reporting and system application chores to simple "point and click" tasks. The intuitive online tools provide improved efficiencies, comfort and reduction in energy costs when incorporated with Trane's Intelligent Services and Maintenance Program included in this proposal.
- BACnet IP, ms/tp, Wireless BACnet and LonTalk capability for future expansion and replacement
- Energy saving opportunities with improved access to the building HVAC schedule
- Energy saving opportunities with Area Control and Unoccupied set point control
- Energy saving opportunities by utilizing Optimal Start/Stop scheduling
- Replacement of legacy/obsolete control system with a new Tracer SC+ web-based BACnet control system.

**WE VALUE THE CONFIDENCE YOU HAVE PLACED IN TRANE AND LOOK FORWARD TO PARTNERING WITH YOU.**

Thank you,

Patrick Heneberry – Account Executive  
Trane Chicago/Central Illinois  
7100 S. Madison St.  
Willowbrook, IL 60527



# SCOPE OF WORK

## PROPOSAL INFORMATION

**Prepared For:**  
Kevin Liebe  
Director of Operations

**Date:**  
4/4/2019

**Job Name:** Oak Terrace Elementary Controls Upgrade

**Delivery Terms:**  
Freight Allowed and Prepaid – F.O.B Factory

**Proposal Expiration Date:**  
30 Days

## CONTROLS SYSTEMS BASE BID SCOPE OF WORK

### Control Scope:

- Provide, install, and wire one Tracer SC+ Building Automation System
  - o HTML5 Web-based Open BACnet BAS
  - o Tracer BAS compatible with PC, Mobile, and Tablet Browsers (No JAVA Updates Required)
  - o Tracer BAS App for alarm retrieval, setpoint changes and quick overrides
  - o 3D Animated Equipment Graphics
  - o Owner Controls System Operational Training
  - o New Floorplan Graphical Interface
- Two (2) New Trane System Controllers with and Multiple Coordinators to be strategically located throughout the school to build the new Wireless Mesh Network. Trane will install a Digital Cell Router to forward Critical Alarms to District Staff. Router will require a monthly subscription to be purchased through 3rd party vendor by Owner.
- Three (3) new Laptop Computers including Tracer TU to be used as Portable Operator Tool
- Add new power monitoring at building main power feed to monitor individual phases
- Upgrade Air Handling Units and Exhaust Fan Controls
  - o Replace 5 PCMs with BACnet UC600 Programmable Controllers
  - o Replace 1 UPCM with BACnet UC600 Programmable Controller
  - o Existing End Devices will be reused
  - o Existing Space Sensors will be reused
  - o New Communication will be wireless
  - o Recreate Programming and Graphics
- Upgrade Boiler/Chiller Controls
  - o Replace 4 TCMs and PCM with BACnet UC600 Programmable Controllers
  - o Existing End Devices will be reused
  - o New Communication will be wireless
  - o Recreate Programming and Graphics
  - o Communication to existing Trane Chiller will be accomplished with SC Bridge
  - o Communication to existing Boilers does not existing and that will not change
- Upgrade Systecon Pump Control Panel
  - o Replace Panel Controller with BACnet UC600 Programmable Controllers and Panel Mounted Display
  - o Existing Danfoss Pump VFDs with be remain for Chilled Water/Condenser Water. Trane will add a communication interface to existing VFDs
  - o Existing Boiler Pumps do not have VFDs, New VFDs for Boiler Pumps are not included in the Control Upgrade
  - o Existing End Devices will be reused
  - o New Communication will be wireless
  - o Recreate Programming and Graphics



- Upgrade Fan Powered VAV Boxes
  - o Replace 78 UCMs with BACnet UC210s Controllers
  - o Existing End Devices will be reused
  - o Trane will furnish and install a new Discharge Air Sensor at each Box
  - o Existing Space Sensors will be reused
  - o New Communication will be wireless
  - o Recreate Programming and Graphics
- Additional Controls
  - o Extend Controls to Liebert Unit in IDF Room. Monitor Space Temp, Add Enable/Disable to Unit
- Air Handler VFD Retrofit:
  - o Furnish and install replacement Fan TR200 VFDs with a bypass option on AHU-1,2,4,5
  - o Furnish and install New Fan TR200 VFDs with a bypass option on AHU-3 and AHU-6

**Building Automation Upgrade includes:**

- Electrical installation for low voltage controls per local code requirements.
- Trane Labor for Field Control Technician, Control Project Manager and Control Engineering as required
- One year warranty for control labor and materials
- Trane will install wireless Zigbee BACnet Controls where it make sense to do so
- New Floor Plan Graphics will be created
- Premium Time is included to accommodate occupied School Schedule during Summer Break
- On-Site and Classroom Owner Training is included
- Off-site training to various locations is included as well.

**CONTROLS SYSTEM SERVICES INCLUDED**

- One (1) Year Parts and Labor Warranty on all Materials and Workmanship**
- Applicable Use Tax on Installed Material is Included**
- Trane Command Center phone support**
- Professional Project Management
- Electrical Installation of controls is included
- Engineered Controls Submittals and wiring details
- Control System Programming & 3D Realistic Graphics
- Owner Control System Operational Training

**CONTROLS SYSTEM SERVICES NOT INCLUDED**

- Replacement of existing devices/sensors quoted as "assumed" to be in working condition
- Repair or Replacement of any equipment that is found to be defective separate from the control system
- Work outside of the project documents is excluded.
- Operator workstations/computers/tablets to be owner provided.

**Financial Items Not Included**

- Permits
- Bid Bond
- Payment and Performance Bond
- Liquidated or Consequential Damages
- Demurrage or Storage Charges
- Participation in OCIOP or CCIP Insurance Programs

**PROPOSAL NOTES AND CLARIFICATIONS**

- All work to be performed during normal business hours (Mon-Fri; 07:00-16:00)
- All hardware has a 1-Year warranty from project completion (not to exceed 18 months from shipment)
- Equipment Order Release and Services rendered are dependent on receipt of PO/Subcontract and credit approval
- Trane will not perform any work if working conditions could endanger or put at risk the safety of our employees or subcontractors



**3D REALISTIC GRAPHICAL INTERFACE EXAMPLES**

*3D Floorplan Graphic with Ductwork:*

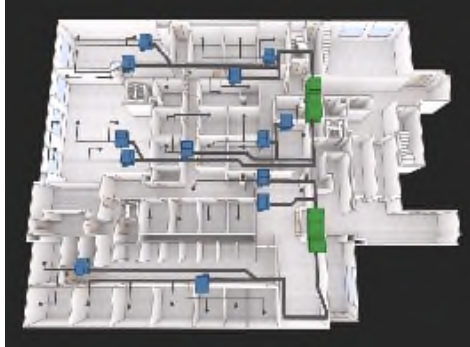

*3D Floorplan Graphic without Ductwork:*



*3D Floorplan Graphic with Thermal Background:*



*Typical VAV Graphic:*



*Typical 3D Hydronic System:*

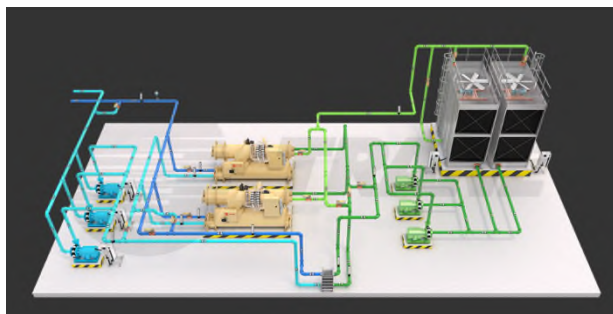

*Typical Air Handler:*

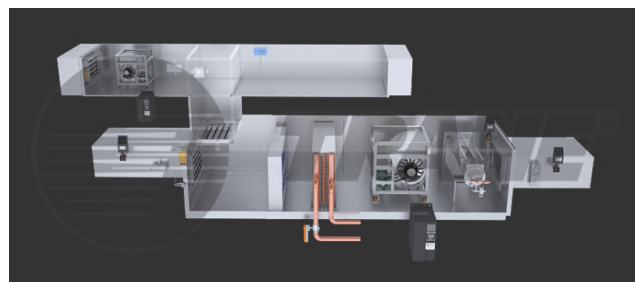



**MORE INFORMATION**

For more information on the Open, BACnet, HTML5 Web-based, Trane Tracer SC Building Automation System (BAS) including Catalogs, Data Sheets and Download instructions for the Mobile App please visit:

<http://www.trane.com/tracersc>

For BACnet BTL Listing and BACnet PICS statements verifying Trane’s commitment to Open, Interoperable systems and controllers please visit: <http://bacnetinternational.net/btl/> and search “Trane”

For ZigBee Building Automation (ZBA) certified BACnet products (certified for Open, Interoperable operation with other BACnet/ZigBee devices) please visit <http://www.zigbee.org/zigbee-products-2/> and search “ZigBee Building Automation” (where you will find all Trane/Ingersoll Rand and others certified ZBA products)

Trane employs an extensive team of in-house graphic designers with capabilities to make custom graphics a standard practice. For examples of this team’s abilities, please reference the Trane Design Studio website:

<https://www.t-cgs.com/>

**PRICING**

<b>Project Base Price.....</b>	<b>\$363,362.00</b>
<b>Construction Allowance (10%).....</b>	<b>\$ 36,336.00</b>
<b>Total Investment.....</b>	<b>\$399,698.00</b>

*\*\*The construction allowance is to be used at the owner’s discretion and only after their full written approval is provided.*

*\*\*If Trane identifies any additional work above and beyond the scope of this proposal it will be quoted using US Communities under a separate proposal.*

**This agreement is subject to the attached Trane Terms and Conditions for Commercial Installation and Rental Equipment.**

Proposal Date: April 4<sup>th</sup>, 2019  
Submitted By: Patrick Heneberry

**North Shore School District 112**

**Trane**

\_\_\_\_\_  
Authorized Representative

\_\_\_\_\_  
Authorized Representative

\_\_\_\_\_  
Title

\_\_\_\_\_  
Title

\_\_\_\_\_  
Acceptance Date

\_\_\_\_\_  
Signature Date



## TERMS AND CONDITIONS – COMMERCIAL INSTALLATION

“Company” shall mean Trane U.S. Inc..

**1. Acceptance; Agreement.** These terms and conditions are an integral part of Company’s offer and form the basis of any agreement (the “Agreement”) resulting from Company’s proposal (the “Proposal”) for the commercial goods and/or services described (the “Work”). **COMPANY’S TERMS AND CONDITIONS ARE SUBJECT TO PERIODIC CHANGE OR AMENDMENT.** The Proposal is subject to acceptance in writing by the party to whom this offer is made or an authorized agent (“Customer”) delivered to Company within 30 days from the date of the Proposal. If Customer accepts the Proposal by placing an order, without the addition of any other terms and conditions of sale or any other modification, Customer’s order shall be deemed acceptance of the Proposal subject to Company’s terms and conditions. If Customer’s order is expressly conditioned upon Company’s acceptance or assent to terms and/or conditions other than those expressed herein, return of such order by Company with Company’s terms and conditions attached or referenced serves as Company’s notice of objection to Customer’s terms and as Company’s counter-offer to provide Work in accordance with the Proposal and the Company terms and conditions. If Customer does not reject or object in writing to Company within 10 days, Company’s counter-offer will be deemed accepted. Customer’s acceptance of the Work by Company will in any event constitute an acceptance by Customer of Company’s terms and conditions. This Agreement is subject to credit approval by Company. Upon disapproval of credit, Company may delay or suspend performance or, at its option, renegotiate prices and/or terms and conditions with Customer. If Company and Customer are unable to agree on such revisions, this Agreement shall be cancelled without any liability, other than Customer’s obligation to pay for Work rendered by Company to the date of cancellation.

**2. Pricing and Taxes.** Unless otherwise noted, the price in the Proposal includes standard ground transportation and, if required by law, all sales, consumer, use and similar taxes legally enacted as of the date hereof for equipment and material installed by Company. Tax exemption is contingent upon Customer furnishing appropriate certificates evidencing Customer’s tax exempt status. Company shall charge Customer additional costs for bonds agreed to be provided. Equipment sold on an uninstalled basis and any taxable labor/labour do not include sales tax and taxes will be added. Following acceptance without addition of any other terms and condition of sale or any other modification by Customer, the prices stated are firm provided that notification of release for immediate production and shipment is received at the factory not later than 3 months from order receipt. If such release is received later than 3 months from order receipt date, prices will be increased a straight 1% (not compounded) for each one-month period (or part thereof) beyond the 3 month firm price period up to the date of receipt of such release. If such release is not received within 6 months after date of order receipt, the prices are subject to renegotiation, or at Company’s option, the order will be cancelled. Any delay in shipment caused by Customer’s actions will subject prices to increase equal to the percentage increase in list prices during that period of delay and Company may charge Customer with incurred storage fees.

**3. Exclusions from Work.** Company’s obligation is limited to the Work as defined and does not include any modifications to the Work site under the Americans With Disabilities Act or any other law or building code(s). In no event shall Company be required to perform work Company reasonably believes is outside of the defined Work without a written change order signed by Customer and Company.

**4. Performance.** Company shall perform the Work in accordance with industry standards generally applicable in the area under similar circumstances as of the time Company performs the Work. Company may refuse to perform any Work where working conditions could endanger property or put at risk the safety of persons. Unless otherwise agreed to by Customer and Company, at Customer’s expense and before the Work begins, Customer will provide any necessary access platforms, catwalks to safely perform the Work in compliance with OSHA or state industrial safety regulations.

**5. Payment.** Customer shall pay Company’s invoices within net 30 days of invoice date. Company may invoice Customer for all equipment or material furnished, whether delivered to the installation site or to an off-site storage facility and for all Work performed on-site or off-site. No retention shall be withheld from any payments except as expressly agreed in writing by Company, in which case retention shall be reduced per the contract documents and released no later than the date of substantial completion. Under no circumstances shall any retention be withheld for the equipment portion of the order. If payment is not received as required, Company may suspend performance and the time for completion shall be extended for a reasonable period of time not less than the period of suspension. Customer shall be liable to Company for all reasonable shutdown, standby and start-up costs as a result of the suspension. Company reserves the right to add to any account outstanding for more than 30 days a service charge equal to 1.5% of the principal amount due at the end of each month. Customer shall pay all costs (including attorneys’ fees) incurred by Company in attempting to collect amounts due and otherwise enforcing these terms and conditions. If requested, Company will provide appropriate lien waivers upon receipt of payment. Customer agrees that, unless Customer makes payment in advance, Company will have a purchase money security interest in all equipment from Company to secure payment in full of all amounts due Company and its order for the equipment, together with these terms and conditions, form a security agreement. Customer shall keep the equipment free of all taxes and encumbrances, shall not remove the equipment from its original installation point and shall not assign or transfer any interest in the equipment until all payments due Company have been made.

**6. Time for Completion.** Except to the extent otherwise expressly agreed in writing signed by an authorized representative of Company, all dates provided by Company or its representatives for commencement, progress or completion are estimates only. While Company shall use commercially reasonable efforts to meet such estimated dates, Company shall not be responsible for any damages for its failure to do so.

**7. Access.** Company and its subcontractors shall be provided access to the Work site during regular business hours, or such other hours as may be requested by Company and acceptable to the Work site’ owner or tenant for the performance of the Work, including sufficient areas for staging, mobilization, and storage. Company’s access to correct any emergency condition shall not be restricted. Customer grants to Company the right to remotely connect (via phone modem, internet or other agreed upon means) to Customer’s building automation system (BAS) and or HVAC equipment to view, extract, or otherwise collect and retain data from the BAS, HVAC equipment, or other building systems, and to diagnose and remotely make repairs at Customer’s request.

**8. Completion.** Notwithstanding any other term or condition herein, when Company informs Customer that the Work has been completed, Customer shall inspect the Work in the presence of Company’s representative, and Customer shall either (a) accept the Work in its entirety in writing, or (b) accept the Work in part and specifically identify, in writing, any exception items. Customer agrees to re-inspect any and all excepted items as soon as Company informs Customer that all such excepted items have been completed. The initial acceptance inspection shall take place within ten (10) days from the date when Company informs Customer that the Work has been completed. Any subsequent re-inspection of excepted items shall take place within five (5) days from the date when Company informs Customer that the excepted items have been completed. Customer’s failure to cooperate and complete any of said inspections within the required time limits shall constitute complete acceptance of the Work as of ten (10) days from date when Company informs Customer that the Work, or the excepted items, if applicable, has/have been completed.

**9. Permits and Governmental Fees.** Company shall secure (with Customer’s assistance) and pay for building and other permits and governmental fees, licenses, and inspections necessary for proper performance and completion of the Work which are legally required when bids from Company’s subcontractors are received, negotiations thereon concluded, or the effective date of a relevant Change Order, whichever is later. Customer is responsible for necessary approvals, easements, assessments and charges for construction, use or occupancy of permanent structures or for permanent changes to existing facilities. If the cost of such permits, fees, licenses and inspections are not included in the Proposal, Company will invoice Customer for such costs.

**10. Utilities During Construction.** Customer shall provide without charge to Company all water, heat, and utilities required for performance of the Work.

**11. Concealed or Unknown Conditions.** In the performance of the Work, if Company encounters conditions at the Work site that are (i) subsurface or otherwise concealed physical conditions that differ materially from those indicated on drawings expressly incorporated herein or (ii) unknown physical conditions of an unusual nature that differ materially from those conditions ordinarily found to exist and generally recognized as inherent in construction activities of the type and character as the Work, Company shall notify Customer of such conditions promptly, prior to significantly disturbing same. If such conditions differ materially and cause an increase in Company’s cost of, or time required for, performance of any part of the Work, Company shall be entitled to, and Customer shall consent by Change Order to, an equitable adjustment in the Contract Price, contract time, or both.

**12. Pre-Existing Conditions.** Company is not liable for any claims, damages, losses, or expenses, arising from or related to conditions that existed in, on, or upon the Work site before the Commencement Date of this Agreement (“Pre-Existing Conditions”), including, without limitation, damages, losses, or expenses involving Pre-Existing Conditions of building envelope issues, mechanical issues, plumbing issues, and/or indoor air quality issues involving mold/mould and/or fungi. Company also is not liable for any claims, damages, losses, or expenses, arising from or related to work done by or services provided by individuals or entities that are not employed by or hired by Company.

**13. Asbestos and Hazardous Materials.** Company’s Work and other services in connection with this Agreement expressly excludes any identification, abatement, cleanup, control, disposal, removal or other work connected with asbestos, polychlorinated biphenyl (“PCB”), or other hazardous materials (hereinafter,





collectively, "Hazardous Materials"). Customer warrants and represents that, except as set forth in a writing signed by Company, there are no Hazardous Materials on the Work site that will in any way affect Company's Work and Customer has disclosed to Company the existence and location of any Hazardous Materials in all areas within which Company will be performing the Work. Should Company become aware of or suspect the presence of Hazardous Materials, Company may immediately stop work in the affected area and shall notify Customer. Customer will be exclusively responsible for taking any and all action necessary to correct the condition in accordance with all applicable laws and regulations. Customer shall be exclusively responsible for and, to the fullest extent permitted by law, shall indemnify and hold harmless Company (including its employees, agents and subcontractors) from and against any loss, claim, liability, fees, penalties, injury (including death) or liability of any nature, and the payment thereof arising out of or relating to any Hazardous Materials on or about the Work site, not brought onto the Work site by Company. Company shall be required to resume performance of the Work in the affected area only in the absence of Hazardous Materials or when the affected area has been rendered harmless. In no event shall Company be obligated to transport or handle Hazardous Materials, provide any notices to any governmental agency, or examine the Work site for the presence of Hazardous Materials.

**14. Force Majeure.** Company's duty to perform under this Agreement is contingent upon the non-occurrence of an Event of Force Majeure. If Company shall be unable to carry out any material obligation under this Agreement due to an Event of Force Majeure, this Agreement shall at Company's election (i) remain in effect but Company's obligations shall be suspended until the uncontrollable event terminates or (ii) be terminated upon 10 days notice to Customer, in which event Customer shall pay Company for all parts of the Work furnished to the date of termination. An "Event of Force Majeure" shall mean any cause or event beyond the control of Company. Without limiting the foregoing, "Event of Force Majeure" includes: acts of God; acts of terrorism, war or the public enemy; flood; earthquake; tornado; storm; fire; civil disobedience; pandemic insurrections; riots; labor/labour disputes; labor/labour or material shortages; sabotage; restraint by court order or public authority (whether valid or invalid), and action or non-action by or inability to obtain or keep in force the necessary governmental authorizations, permits, licenses, certificates or approvals if not caused by Company; and the requirements of any applicable government in any manner that diverts either the material or the finished product to the direct or indirect benefit of the government.

**15. Customer's Breach.** Each of the following events or conditions shall constitute a breach by Customer and shall give Company the right, without an election of remedies, to terminate this Agreement or suspend performance by delivery of written notice: (1) Any failure by Customer to pay amounts when due; or (2) any general assignment by Customer for the benefit of its creditors, or if Customer becomes bankrupt or insolvent or takes the benefit of any statute for bankrupt or insolvent debtors, or makes or proposes to make any proposal or arrangement with creditors, or if any steps are taken for the winding up or other termination of Customer or the liquidation of its assets, or if a trustee, receiver, or similar person is appointed over any of the assets or interests of Customer; (3) Any representation or warranty furnished by Customer in this Agreement is false or misleading in any material respect when made; or (4) Any failure by Customer to perform or comply with any material provision of this Agreement. Customer shall be liable to Company for all Work furnished to date and all damages sustained by Company (including lost profit and overhead).

**16. Indemnity.** To the fullest extent permitted by law, Company and Customer shall indemnify, defend and hold harmless each other from any and all claims, actions, costs, expenses, damages and liabilities, including reasonable attorneys' fees, resulting from death or bodily injury or damage to real or tangible personal property, to the extent caused by the negligence or misconduct of their respective employees or other authorized agents in connection with their activities within the scope of this Agreement. Neither party shall indemnify the other against claims, damages, expenses or liabilities to the extent attributable to the acts or omissions of the other party. If the parties are both at fault, the obligation to indemnify shall be proportional to their relative fault. The duty to indemnify will continue in full force and effect, notwithstanding the expiration or early termination hereof, with respect to any claims based on facts or conditions that occurred prior to expiration or termination.

**17. Limitation of Liability. NOTWITHSTANDING ANYTHING TO THE CONTRARY, IN NO EVENT SHALL COMPANY BE LIABLE FOR ANY SPECIAL, INCIDENTAL, INDIRECT CONSEQUENTIAL, OR PUNITIVE OR EXEMPLARY DAMAGES (INCLUDING WITHOUT LIMITATION BUSINESS INTERRUPTION, LOST DATA, LOST REVENUE, LOST PROFITS, LOST DOLLAR SAVINGS, OR LOST ENERGY USE SAVINGS, EVEN IF A PARTY HAS BEEN ADVISED OF SUCH POSSIBLE DAMAGES OR IF SAME WERE REASONABLY FORESEEABLE AND REGARDLESS OF WHETHER THE CAUSE OF ACTION IS FRAMED IN CONTRACT, NEGLIGENCE, ANY OTHER TORT, WARRANTY, STRICT LIABILITY, OR PRODUCT LIABILITY). In no event will Company's liability in connection with the provision of products or services or otherwise under this Agreement exceed the entire amount paid to Company by Customer under this Agreement.**

**18. Patent Indemnity.** Company shall protect and indemnify Customer from and against all claims, damages, judgments and loss arising from infringement or alleged infringement of any United States patent by any of the goods manufactured by Company and delivered hereunder, provided that in the event of suit or threat of suit for patent infringement, Company shall promptly be notified and given full opportunity to negotiate a settlement. Company does not warrant against infringement by reason of Customer's design of the articles or the use thereof in combination with other materials or in the operation of any process. In the event of litigation, Customer agrees to reasonably cooperate with Company. In connection with any proceeding under the provisions of this Section, all parties concerned shall be entitled to be represented by counsel at their own expense.

**19. Limited Warranty.** Company warrants for a period of 12 months from the date of substantial completion ("Warranty Period") commercial equipment manufactured and installed by Company against failure due to defects in material and manufacture and that the labor/labour furnished is warranted to have been properly performed (the "Limited Warranty"). Trane equipment sold on an uninstalled basis is warranted in accordance with Company's standard warranty for supplied equipment. **Product manufactured by Company that includes required startup and is sold in North America will not be warranted by Company unless Company performs the product start-up.** Substantial completion shall be the earlier of the date that the Work is sufficiently complete so that the Work can be utilized for its intended use or the date that Customer receives beneficial use of the Work. If such defect is discovered within the Warranty Period, Company will correct the defect or furnish replacement equipment (or, at its option, parts therefor) and, if said equipment was installed pursuant hereto, labor/labour associated with the replacement of parts or equipment not conforming to this Limited Warranty. Defects must be reported to Company within the Warranty Period. Exclusions from this Limited Warranty include damage or failure arising from: wear and tear; corrosion, erosion, deterioration; Customer's failure to follow the Company-provided maintenance plan; refrigerant not supplied by Trane; and modifications made by others to Company's equipment. Company shall not be obligated to pay for the cost of lost refrigerant. Notwithstanding the foregoing, all warranties provided herein terminate upon termination or cancellation of this Agreement. No warranty liability whatsoever shall attach to Company until the Work has been paid for in full and then said liability shall be limited to the lesser of Company's cost to correct the defective Work and/or the purchase price of the equipment shown to be defective. Equipment, material and/or parts that are not manufactured by Company are not warranted by Company and have such warranties as may be extended by the respective manufacturer. **THE WARRANTY AND LIABILITY SET FORTH IN THIS AGREEMENT ARE IN LIEU OF ALL OTHER WARRANTIES AND LIABILITIES, WHETHER IN CONTRACT OR IN NEGLIGENCE, EXPRESS OR IMPLIED, IN LAW OR IN FACT, INCLUDING IMPLIED WARRANTIES OF MERCHANTABILITY AND FITNESS FOR A PARTICULAR PURPOSE AND/OR OTHERS ARISING FROM COURSE OF DEALING OR TRADE. COMPANY MAKES NO REPRESENTATION OR WARRANTY EXPRESS OR IMPLIED REGARDING PREVENTION BY THE WORK, OR ANY COMPONENT THEREOF, OF MOLD/MOULD, FUNGUS, BACTERIA, MICROBIAL GROWTH, OR ANY OTHER CONTAMINATES. COMPANY SPECIFICALLY DISCLAIMS ANY LIABILITY IF THE WORK OR ANY COMPONENT THEREOF IS USED TO PREVENT OR INHIBIT THE GROWTH OF SUCH MATERIALS.**

**20. Insurance.** Company agrees to maintain the following insurance while the Work is being performed with limits not less than shown below and will, upon request from Customer, provide a Certificate of evidencing the following coverage:

Commercial General Liability	\$2,000,000 per occurrence
Automobile Liability	\$2,000,000 CSL
Workers Compensation	Statutory Limits

If Customer has requested to be named as an additional insured under Company's insurance policy, Company will do so but only subject to Company's manuscript additional insured endorsement under its primary Commercial General Liability policies. In no event does Company waive its right of subrogation.

**21. Commencement of Statutory Limitation Period.** Except as to warranty claims, as may be applicable, any applicable statutes of limitation for acts or failures to act shall commence to run, and any alleged cause of action stemming therefrom shall be deemed to have accrued, in any and all events not later than the last date that Company or its subcontractors physically performed work on the project site.

**22. General.** Except as provided below, to the maximum extent provided by law, this Agreement is made and shall be interpreted and enforced in accordance with the laws of the state or province in which the Work is performed, without regard to choice of law principles which might otherwise call for the application of a different state's or province's law. Any dispute arising under or relating to this Agreement that is not disposed of by agreement shall be decided by litigation in a court of competent jurisdiction located in the state or province in which the Work is performed. Any action or suit arising out of or related to this Agreement must be commenced within one year after the cause of action has accrued. To the extent the Work site is owned and/or operated by any agency of the Federal Government, determination of any substantive issue of law shall be according to the Federal common law of Government contracts as enunciated and applied by



Federal judicial bodies and boards of contract appeals of the Federal Government. This Agreement contains all of the agreements, representations and understandings of the parties and supersedes all previous understandings, commitments or agreements, oral or written, related to the subject matter hereof. This Agreement may not be amended, modified or terminated except by a writing signed by the parties hereto. No documents shall be incorporated herein by reference except to the extent Company is a signatory thereon. If any term or condition of this Agreement is invalid, illegal or incapable of being enforced by any rule of law, all other terms and conditions of this Agreement will nevertheless remain in full force and effect as long as the economic or legal substance of the transaction contemplated hereby is not affected in a manner adverse to any party hereto. Customer may not assign, transfer, or convey this Agreement, or any part hereof, or its right, title or interest herein, without the written consent of the Company. Subject to the foregoing, this Agreement shall be binding upon and inure to the benefit of Customer's permitted successors and assigns. This Agreement may be executed in several counterparts, each of which when executed shall be deemed to be an original, but all together shall constitute but one and the same Agreement. A fully executed facsimile copy hereof or the several counterparts shall suffice as an original.

**23. Equal Employment Opportunity/Affirmative Action Clause.** Company is a federal contractor that complies fully with Executive Order 11246, as amended, and the applicable regulations contained in 41 C.F.R. Parts 60-1 through 60-60, 29 U.S.C. Section 793 and the applicable regulations contained in 41 C.F.R. Part 60-741; and 38 U.S.C. Section 4212 and the applicable regulations contained in 41 C.F.R. Part 60-250 Executive Order 13496 and Section 29 CFR 471, appendix A to subpart A, regarding the notice of employee rights in the United States and with Canadian Charter of Rights and Freedoms Schedule B to the Canada Act 1982 (U.K.) 1982, c. 11 and applicable Provincial Human Rights Codes and employment law in Canada.

**24. U.S. Government Work.**

**The following provision applies only to direct sales by Company to the US Government.** The Parties acknowledge that all items or services ordered and delivered under this Agreement are Commercial Items as defined under Part 12 of the Federal Acquisition Regulation (FAR). In particular, Company agrees to be bound only by those Federal contracting clauses that apply to "commercial" suppliers and that are contained in FAR 52.212-5(e)(1). Company complies with 52.219-8 or 52.219-9 in its service and installation contracting business.

**The following provision applies only to indirect sales by Company to the US Government.** As a Commercial Item Subcontractor, Company accepts only the following mandatory flow down provisions: 52.219-8; 52.222-26; 52.222-35; 52.222-36; 52.222-39; 52.247-64. If the Work is in connection with a U.S. Government contract, Customer certifies that it has provided and will provide current, accurate, and complete information, representations and certifications to all government officials, including but not limited to the contracting officer and officials of the Small Business Administration, on all matters related to the prime contract, including but not limited to all aspects of its ownership, eligibility, and performance. Anything herein notwithstanding, Company will have no obligations to Customer unless and until Customer provides Company with a true, correct and complete executed copy of the prime contract. Upon request, Customer will provide copies to Company of all requested written communications with any government official related to the prime contract prior to or concurrent with the execution thereof, including but not limited to any communications related to Customer's ownership, eligibility or performance of the prime contract. Customer will obtain written authorization and approval from Company prior to providing any government official any information about Company's performance of the work that is the subject of the Proposal or this Agreement, other than the Proposal or this Agreement.

**25. Limited Waiver of Sovereign Immunity.** If Customer is an Indian tribe (in the U.S.) or a First Nation or Band Council (in Canada), Customer, whether acting in its capacity as a government, governmental entity, a duly organized corporate entity or otherwise, for itself and for its agents, successors, and assigns: (1) hereby provides this limited waiver of its sovereign immunity as to any damages, claims, lawsuit, or cause of action (herein "Action") brought against Customer by Company and arising or alleged to arise out of the furnishing by Company of any product or service under this Agreement, whether such Action is based in contract, tort, strict liability, civil liability or any other legal theory; (2) agrees that jurisdiction and venue for any such Action shall be proper and valid (a) if Customer is in the U.S., in any state or United States court located in the state in which Company is performing this Agreement or (b) if Customer is in Canada, in the superior court of the province or territory in which the work was performed; (3) expressly consents to such Action, and waives any objection to jurisdiction or venue; (4) waives any requirement of exhaustion of tribal court or administrative remedies for any Action arising out of or related to this Agreement; and (5) expressly acknowledges and agrees that Company is not subject to the jurisdiction of Customer's tribal court or any similar tribal forum, that Customer will not bring any action against Company in tribal court, and that Customer will not avail itself of any ruling or direction of the tribal court permitting or directing it to suspend its payment or other obligations under this Agreement. The individual signing on behalf of Customer warrants and represents that such individual is duly authorized to provide this waiver and enter into this Agreement and that this Agreement constitutes the valid and legally binding obligation of Customer, enforceable in accordance with its terms.

1-26.251-10(0316)  
Supersedes 1-26.251-10(0614)