

Lincoln Middle School Modernization

Site Committee Meeting # 4

February 8 2017

PLEASE SIGN IN
Thank You!

ALAMEDA UNIFIED SCHOOL DISTRICT

Agenda

- 1. Review meeting #3 and recap overall site plan and selected options**
- 2. Present Site Plan for site improvements selected**
- 3. Present plans for options selected – Entry Security**
- 4. Present plans for options selected – New Science and Computer**
- 5. Review perimeter security solutions BCDC bike path**
- 6. Next Steps**

Overall Site Plan



Overall Site Plan

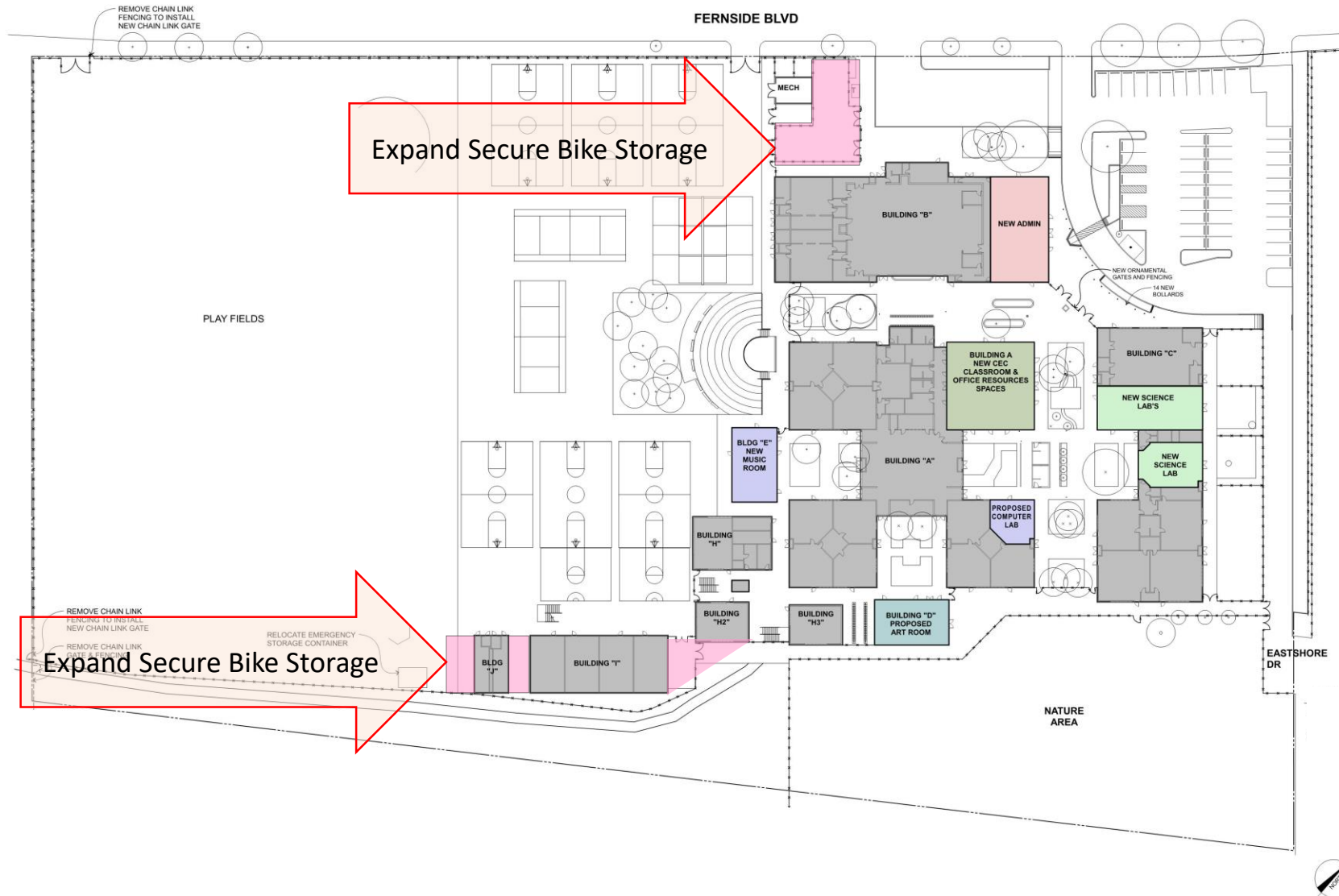

Overall Site Plan



Overall Site Plan



Overall Site Plan



Overall Site Plan



Overall Site Plan



Overall Site Plan



Overall Site Plan

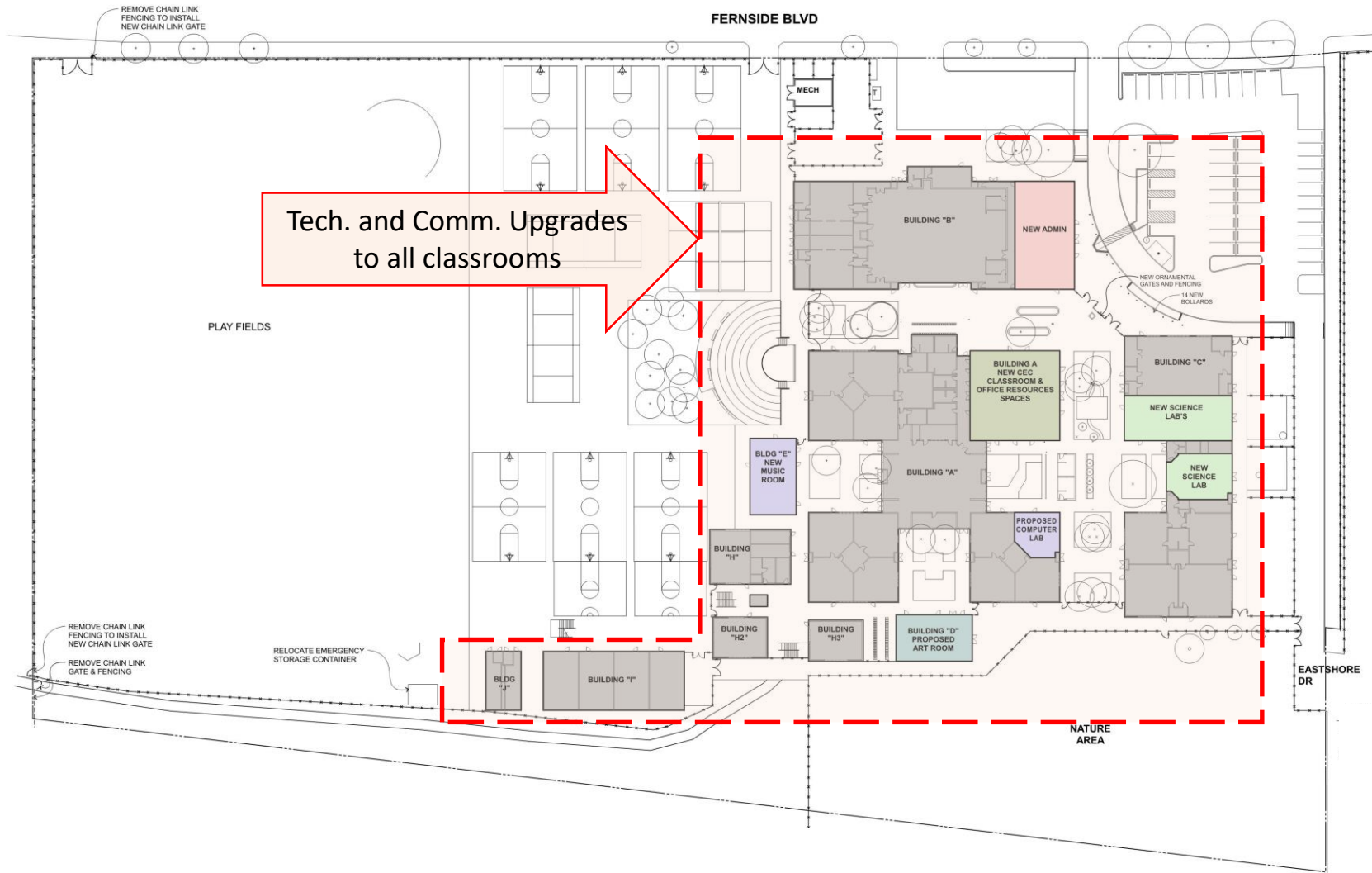

Overall Site Plan

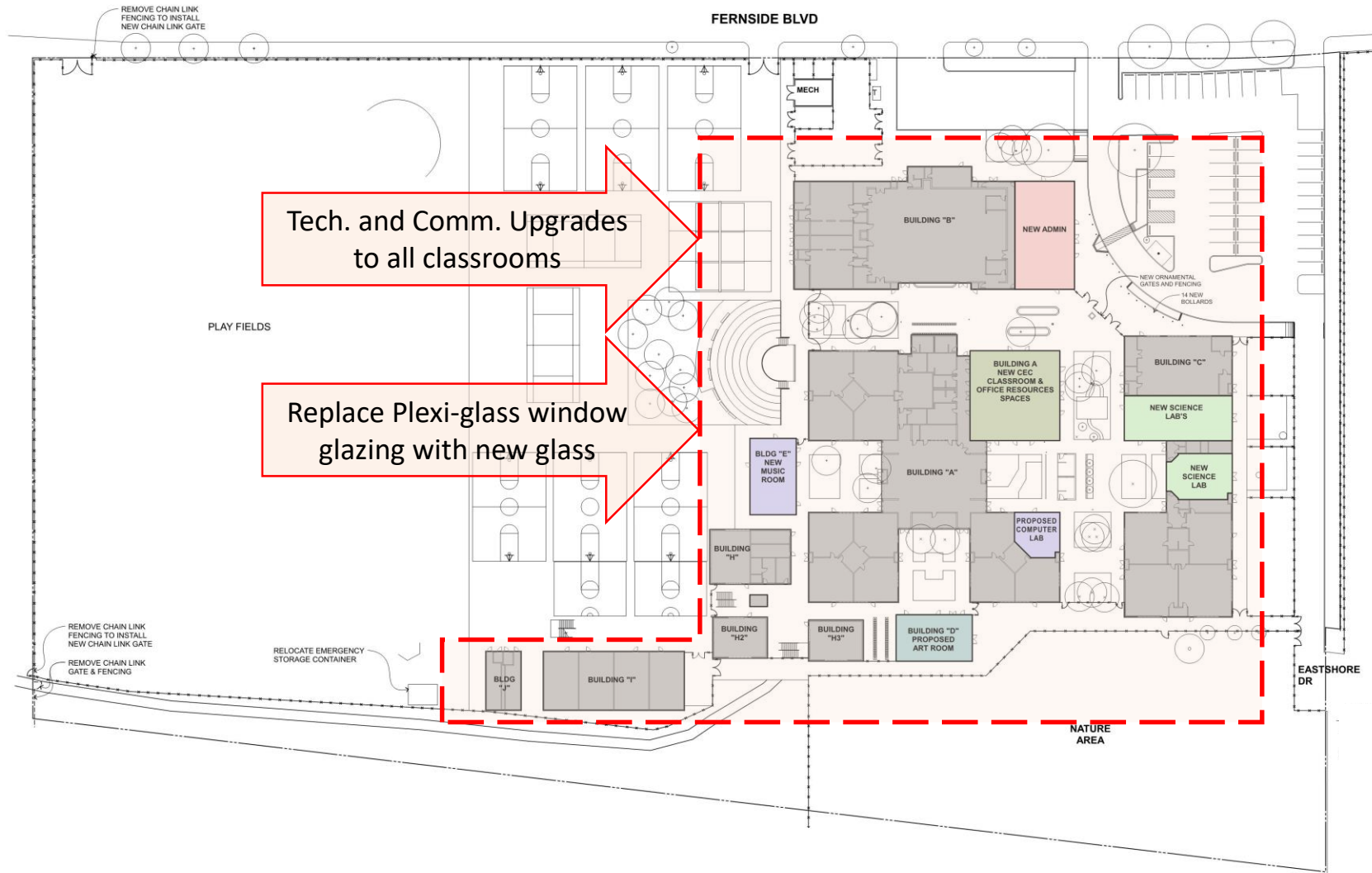

Overall Site Plan

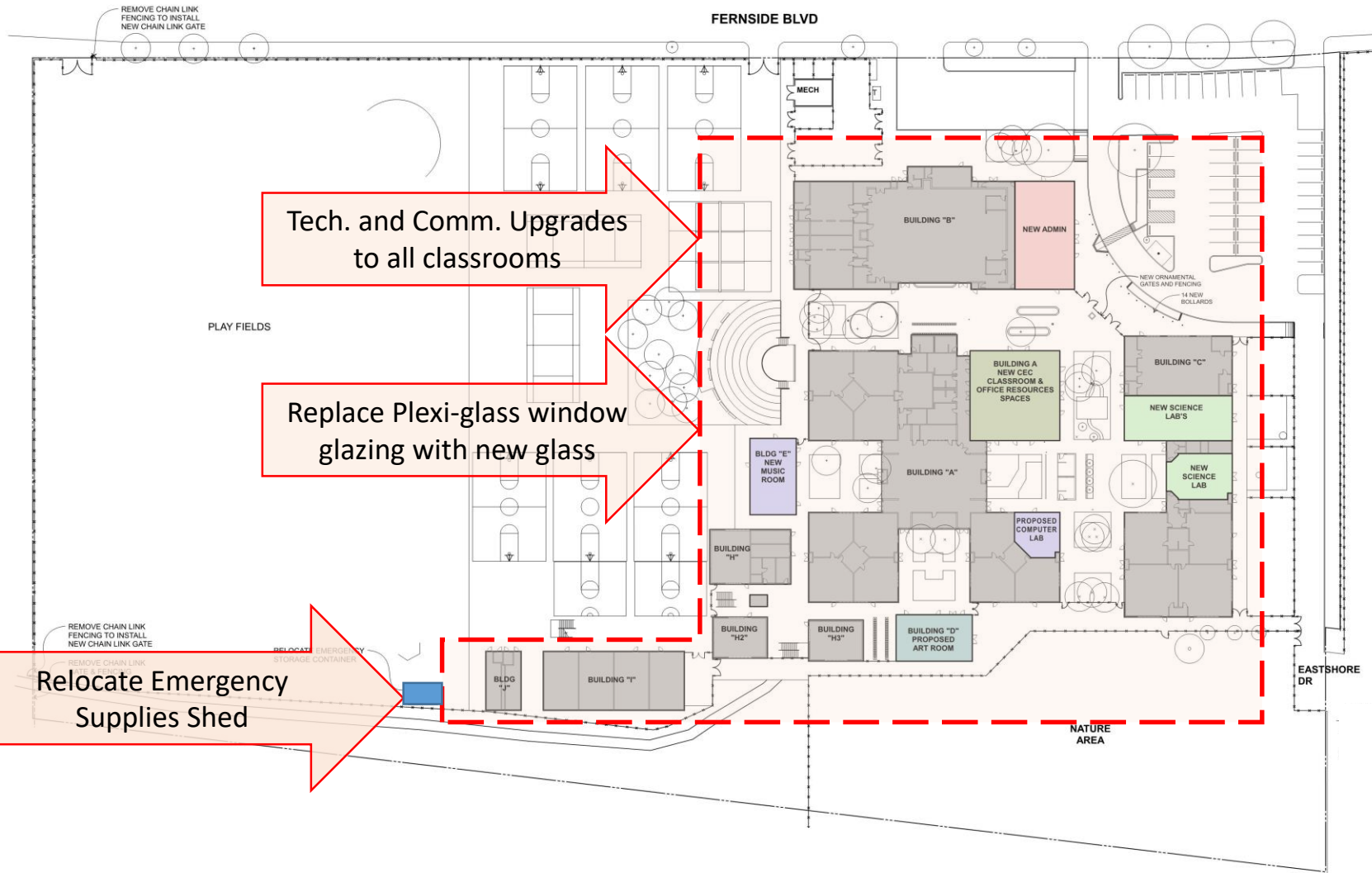



Lincoln Middle School Perimeter at BCDC – Option 1

February 8, 2017

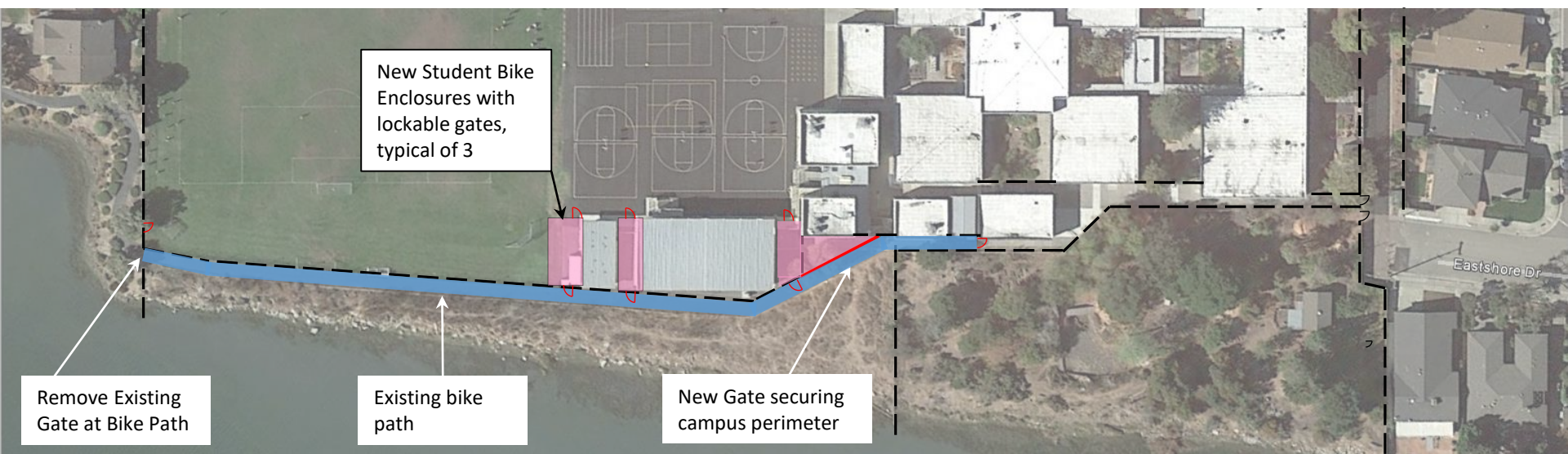
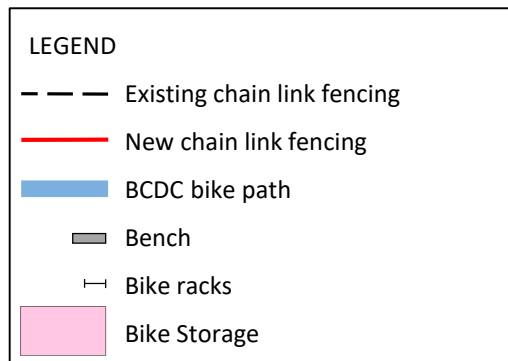

No public access on Lincoln Middle School Campus or Nature Area

Lincoln Middle School Perimeter at BCDC – Option 2

February 8, 2017

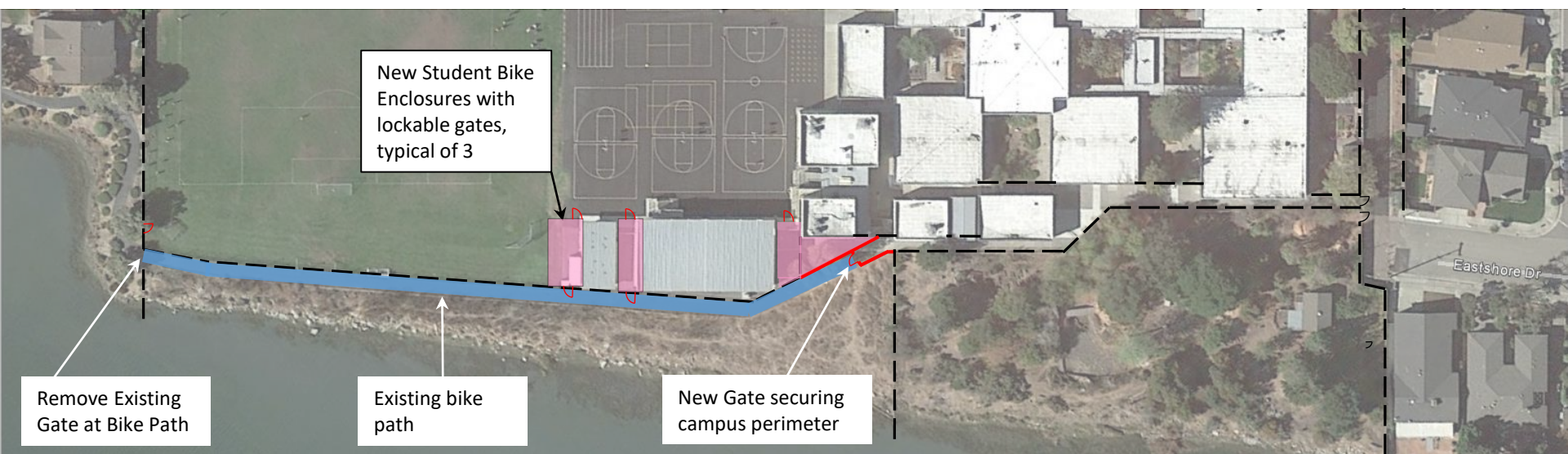
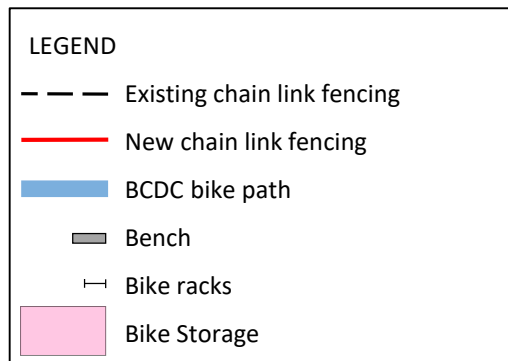

No public access on Lincoln Middle School Campus or Nature Area

Lincoln Middle School Perimeter at BCDC – Option 3

February 8, 2017

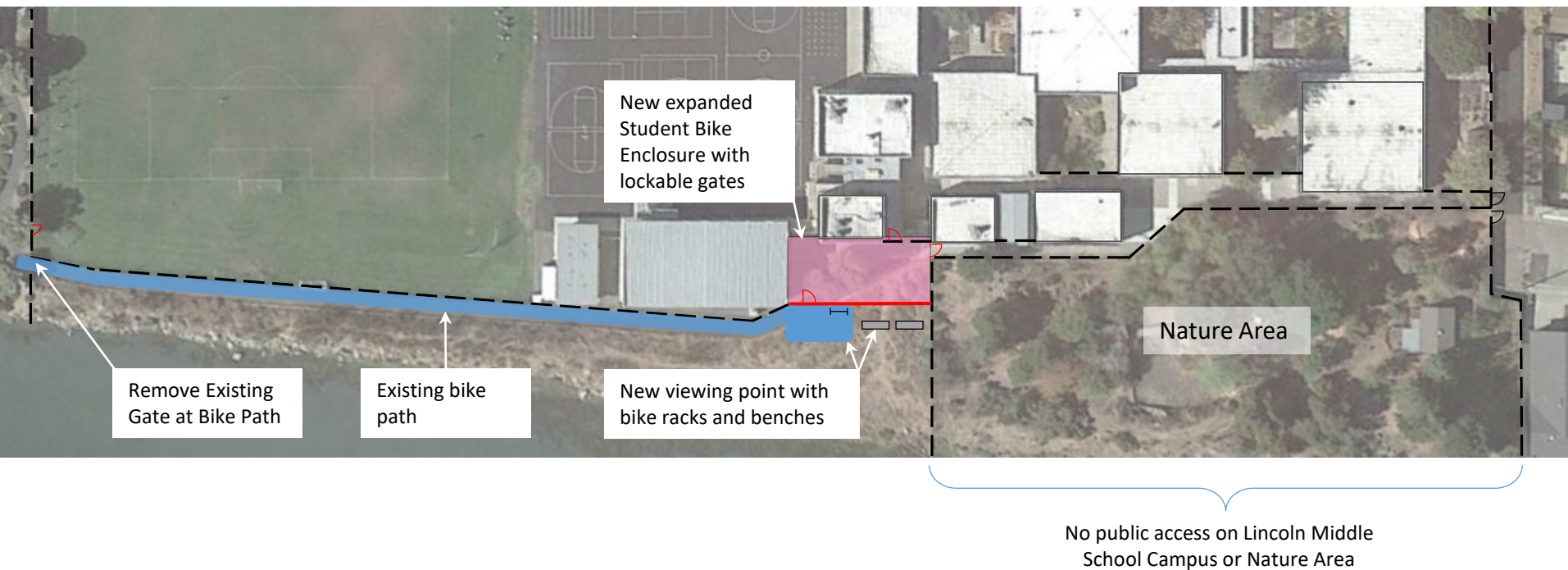
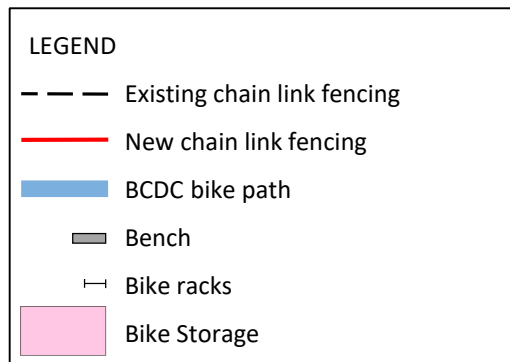

Entry Security - Administration location and related work to improve Main Entry



Perimeter security solutions at **Main Entry**

Existing Condition

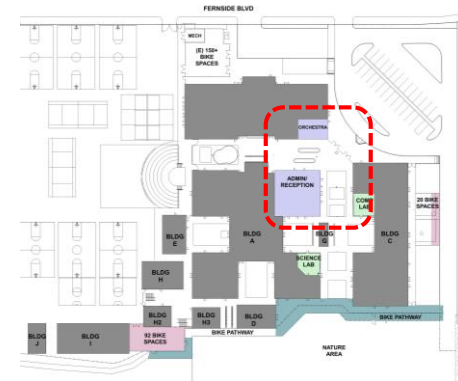
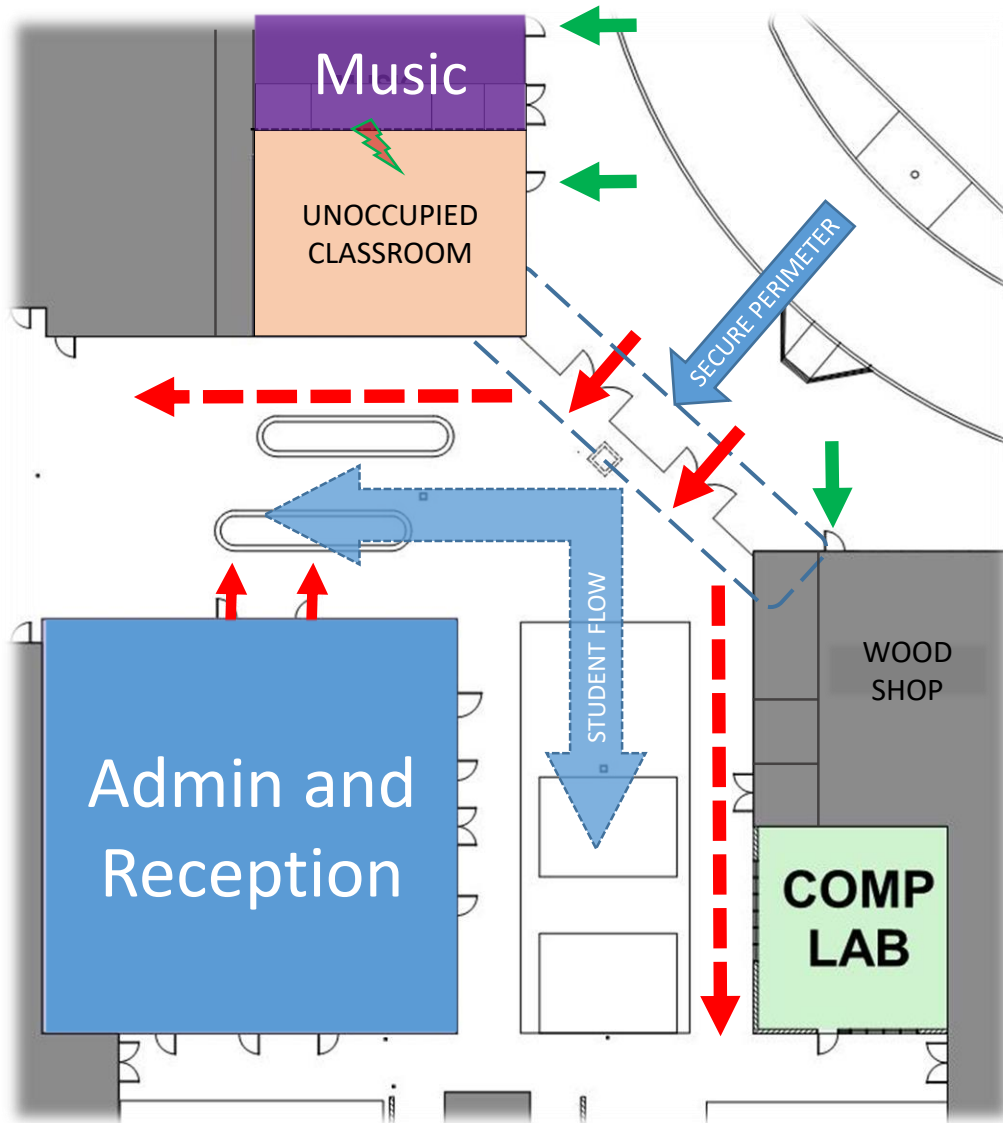

Perimeter security solutions at Main Entry

Existing Conditions



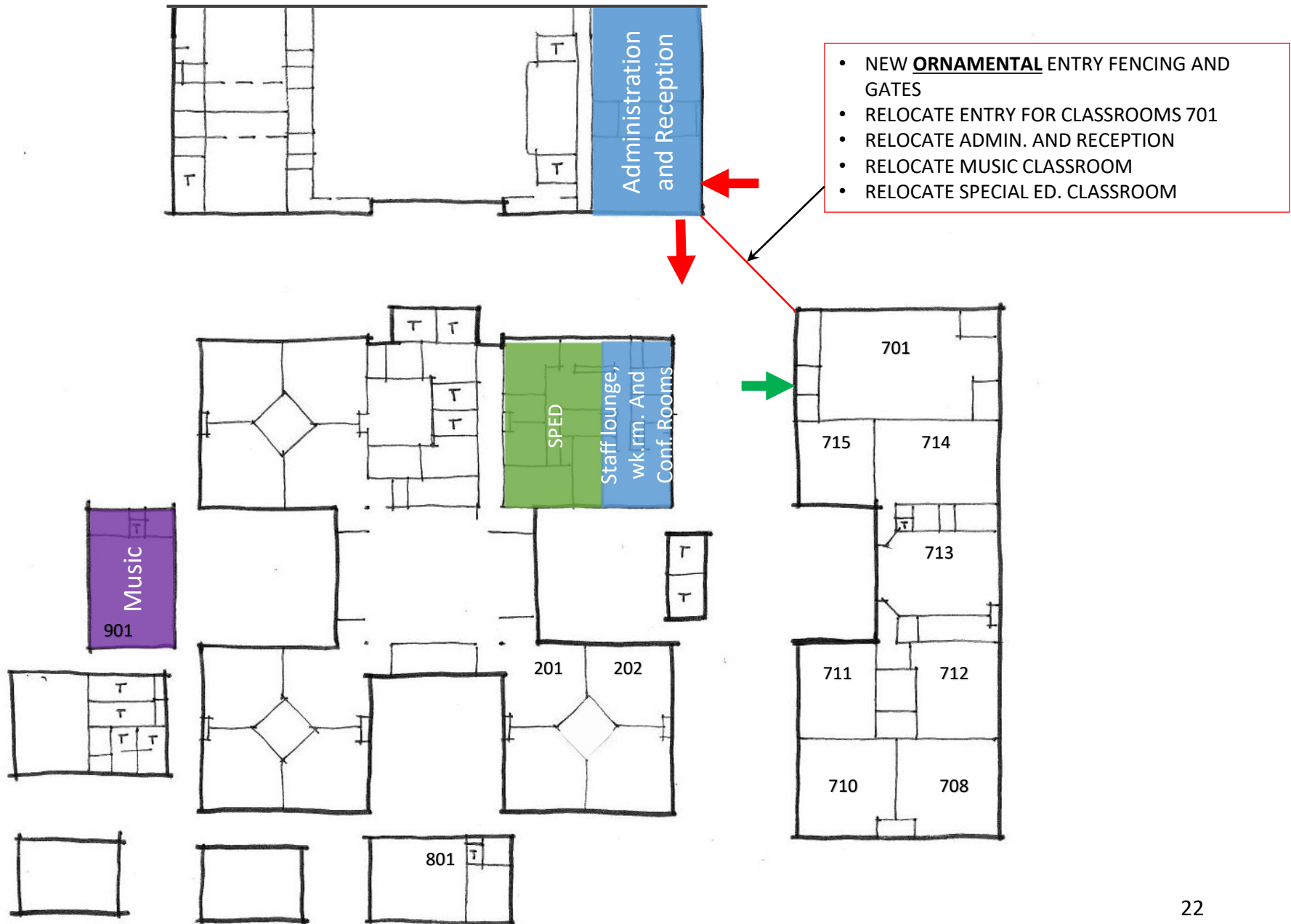

Selected Option – Relocate Entire Admin Staff

Selected Option – Relocate Entire Admin Staff

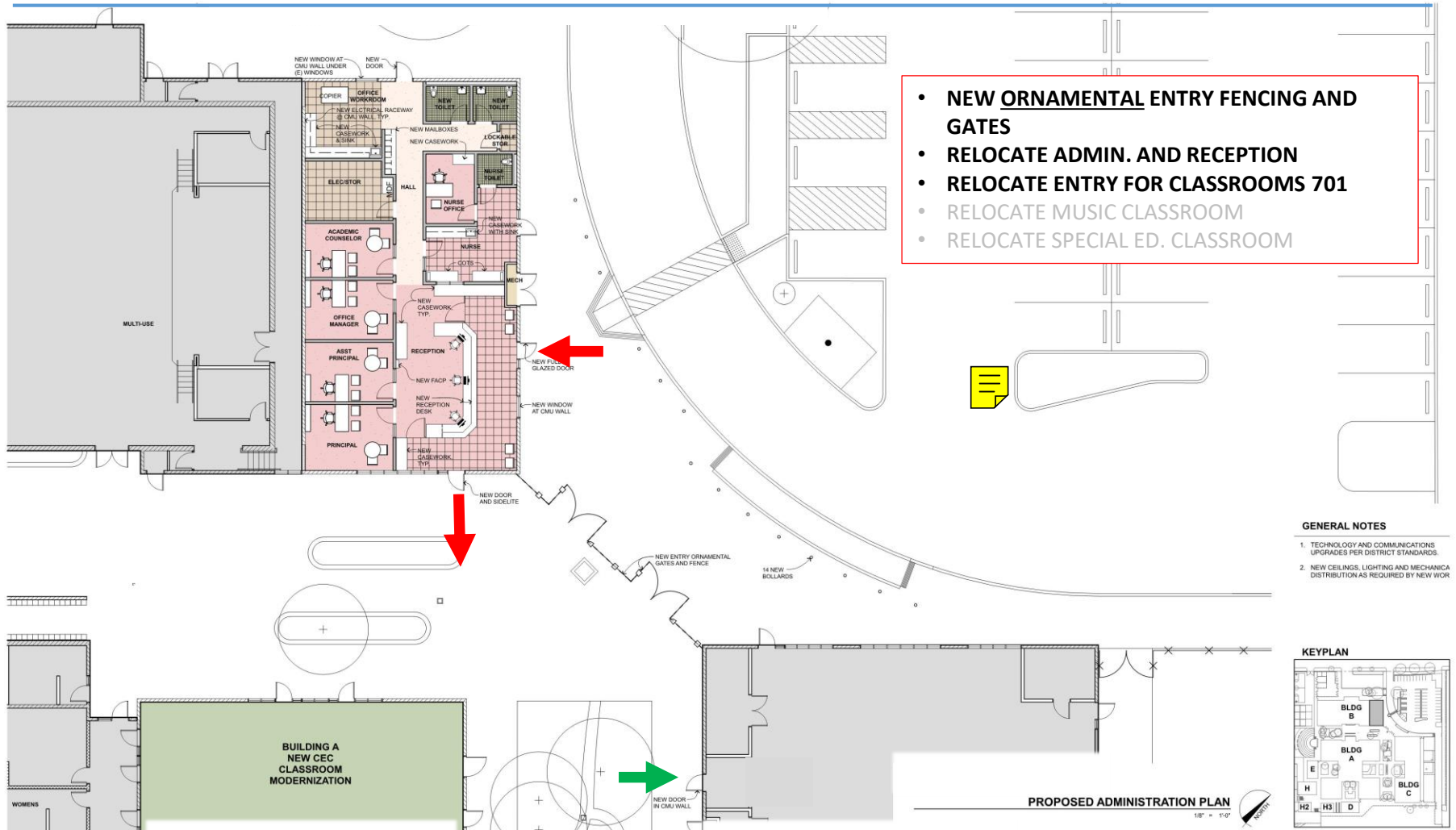

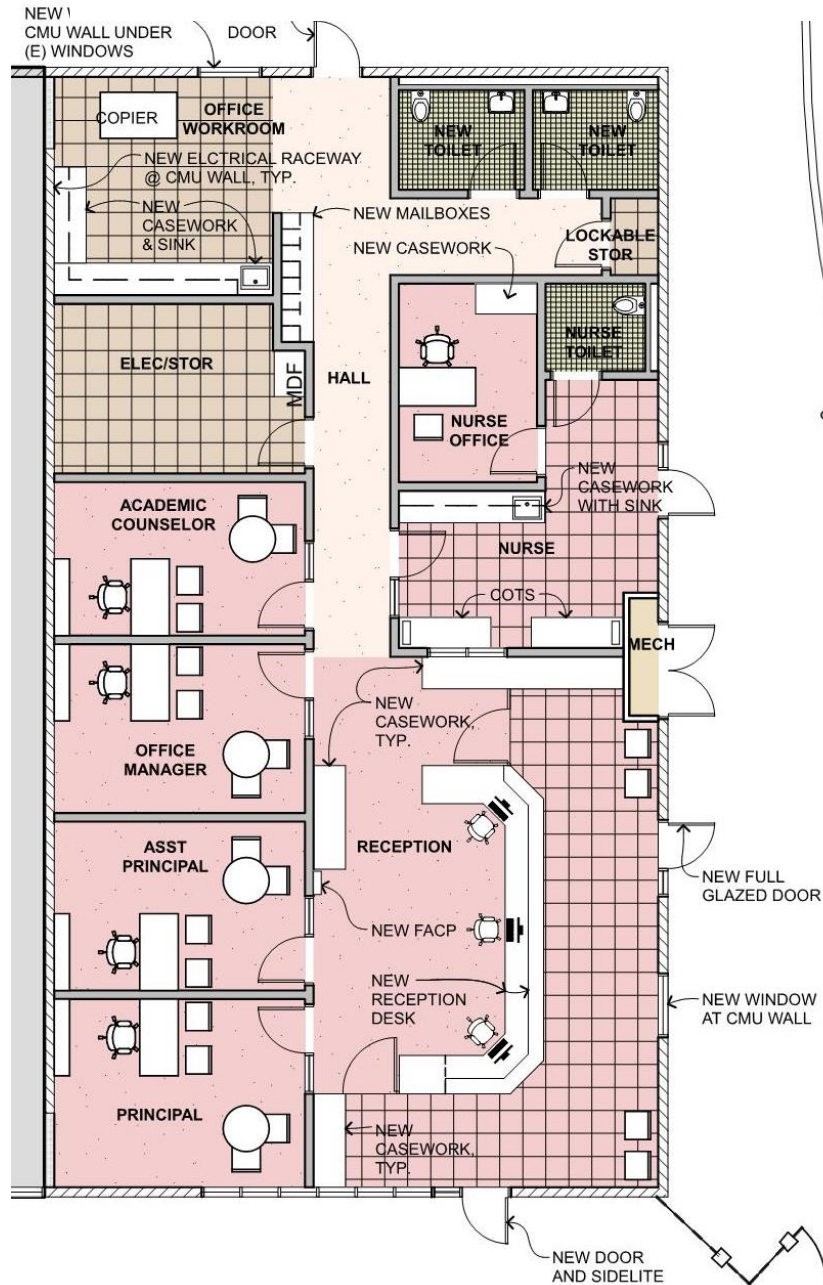

- NEW ORNAMENTAL ENTRY FENCING AND GATES
- **RELOCATE ADMIN. AND RECEPTION**
- RELOCATE ENTRY FOR CLASSROOMS 701
- RELOCATE MUSIC CLASSROOM
- RELOCATE SPECIAL ED. CLASSROOM

- **NEW ORNAMENTAL ENTRY FENCING AND GATES**
- **RELOCATE ADMIN. AND RECEPTION**
- **RELOCATE ENTRY FOR CLASSROOMS 701**
- RELOCATE MUSIC CLASSROOM
- RELOCATE SPECIAL ED. CLASSROOM

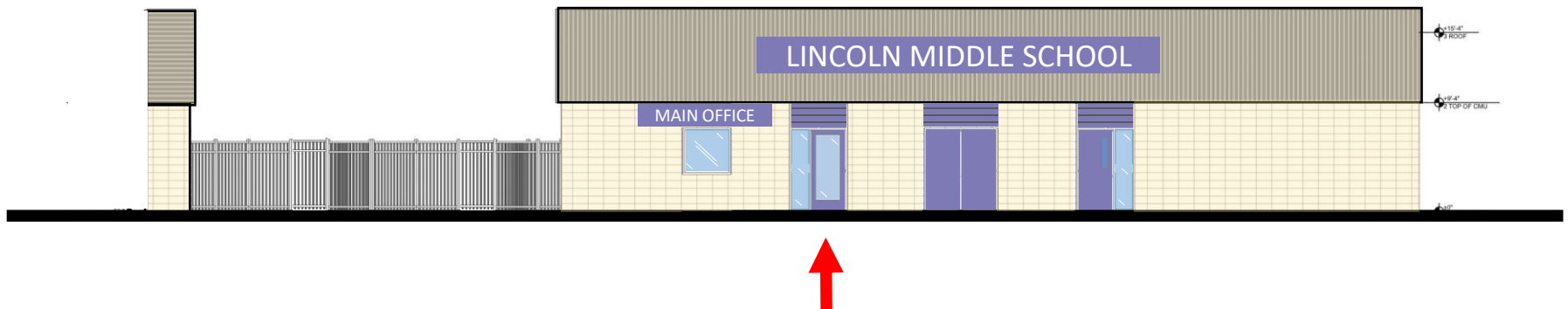

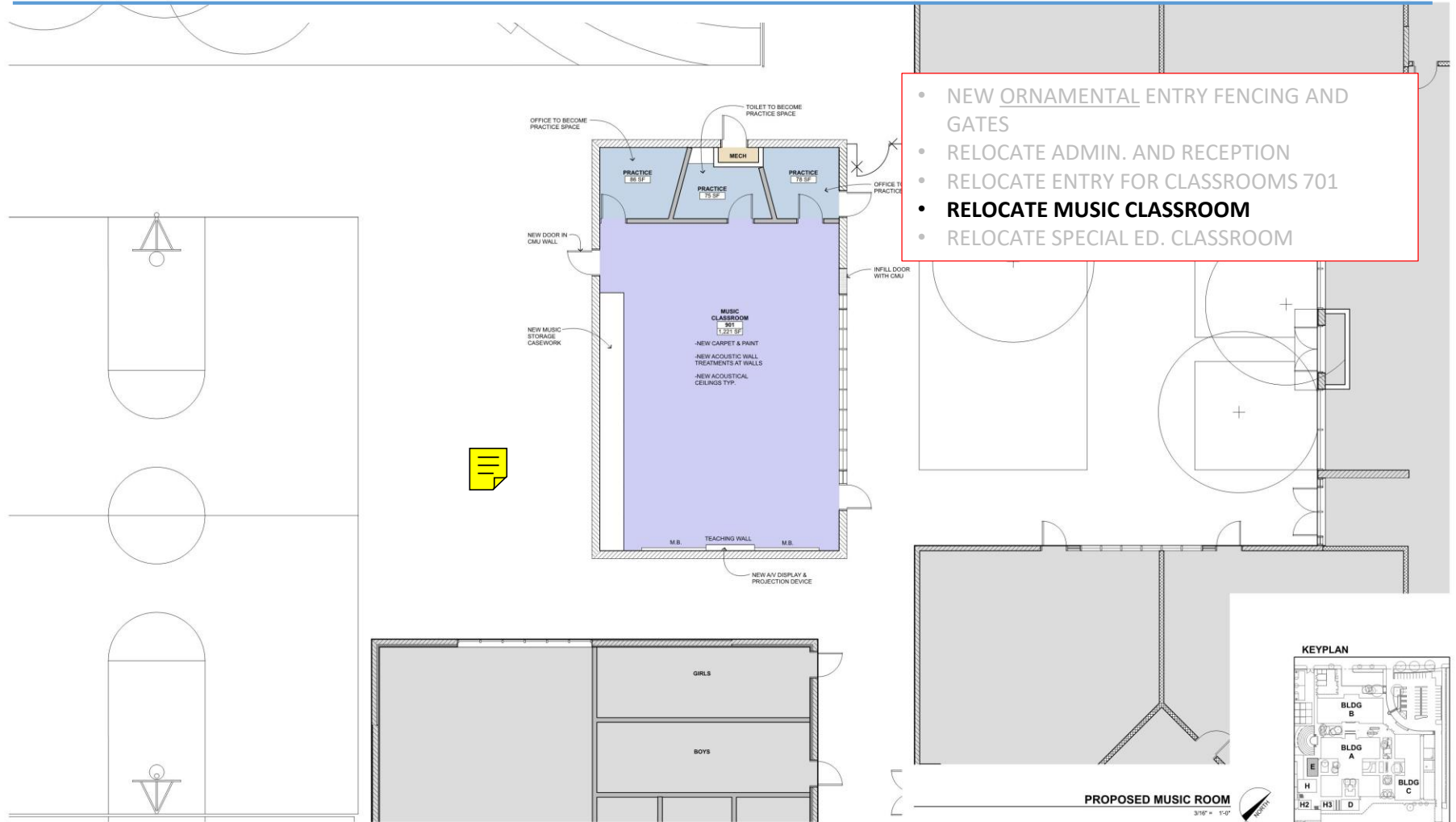

FLOOR PLANS - BUILDING E OPTION 4 - NEW MUSIC BUILDING
LINCOLN MIDDLE SCHOOL MODERNIZATION

ALAMEDA UNIFIED SCHOOL DISTRICT
JANUARY 13, 2017
1601.00

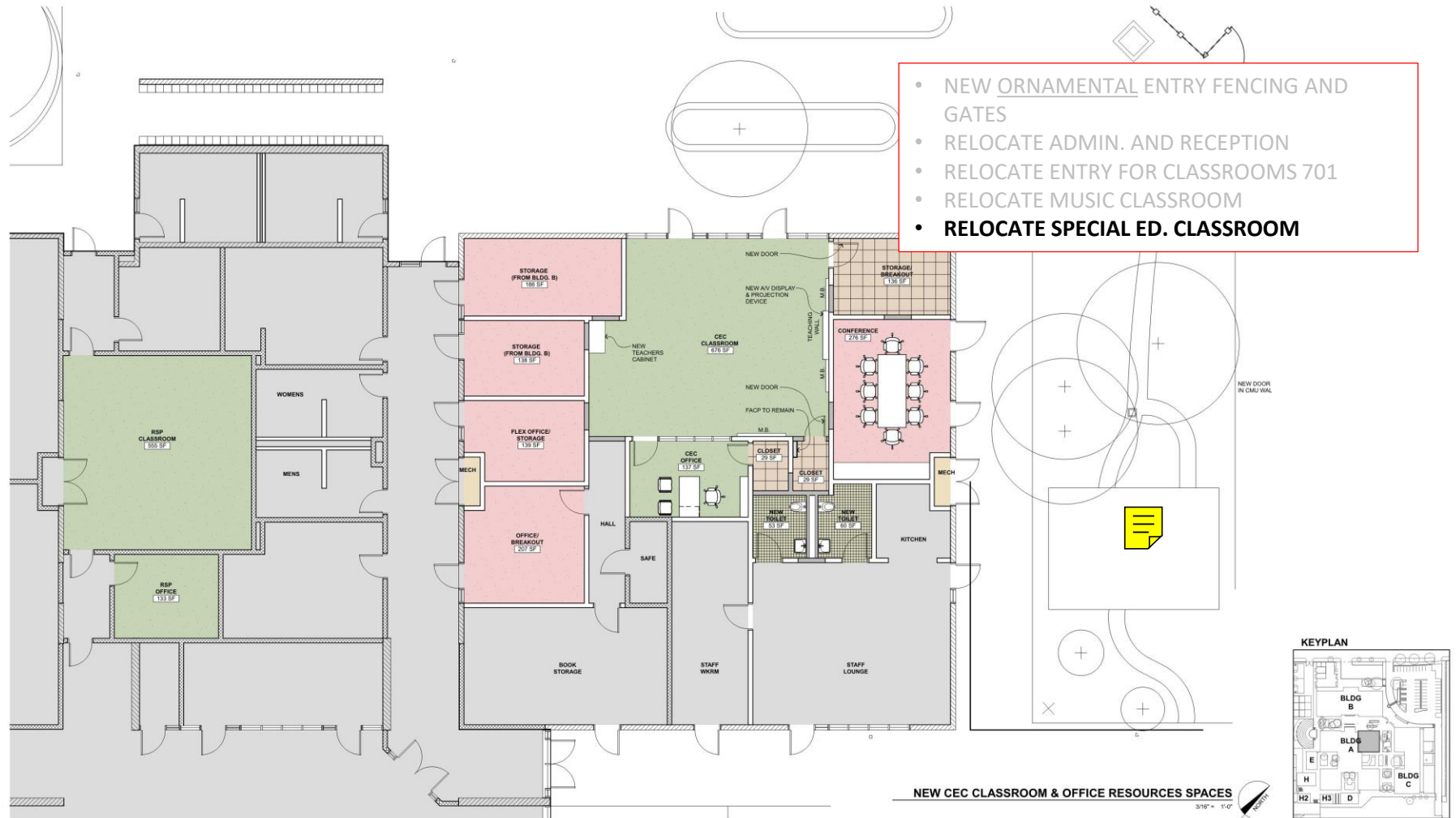

FLOOR PLANS - BUILDING A OPTION 4 - NEW CEC CLASSROOM & OFFICE RESOURCES SPACES LINCOLN MIDDLE SCHOOL MODERNIZATION

ALAMEDA UNIFIED SCHOOL DISTRICT
JANUARY 13, 2017
1601.00

Science lab locations and related work to improve size of Science Lab



Science and computer lab locations and relate work **Existing Condition**

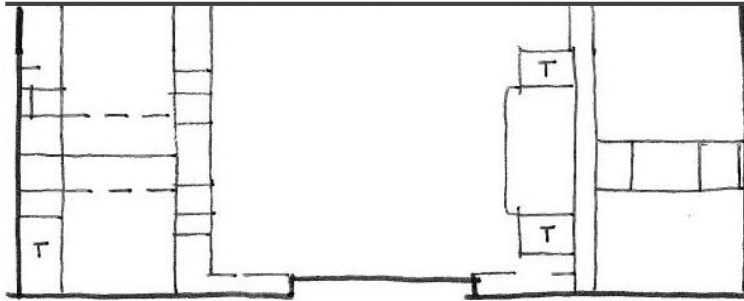

EXISTING LOCATIONS:

- 715: COMPUTER LAB (841 S.F.)
- 714: SCIENCE LAB (1,295 S.F.)
- 713: ART STUDIO (1,240 S.F.)
- 202: SCIENCE LAB (819 S.F.)
- 801: SPECIAL ED. (1,100 S.F.)
- MAINTENANCE ROOM AT 801 (400 S.F.)

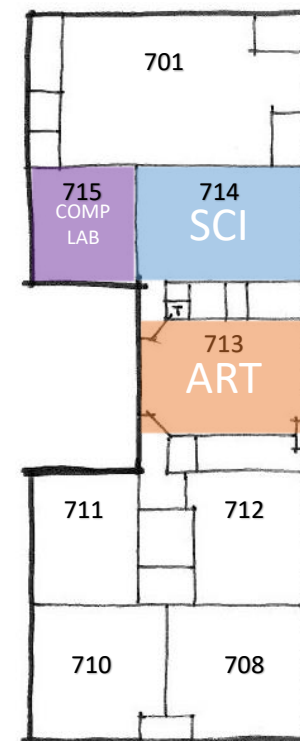

Science and computer lab locations and relate work **Selected Option 1**

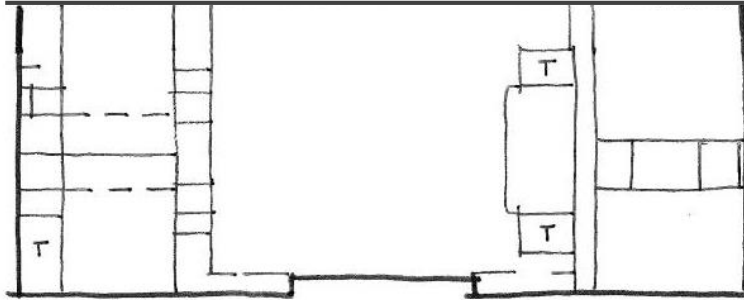

option 1 proposed locations:

- 715: remains comp. lab. – no work
- 714: remains science lab. – no work
- 713: becomes new science lab - **modernize**
- 202: becomes special ed. classroom – **modernize**
- 801: becomes new art studio – **modernize**



Science and computer lab locations and relate work **Selected Option 1**

option 1 proposed locations:

- 715: remains comp. lab. – no work
- 714: remains science lab. – no work
- **713: becomes new science lab - modernize**
- 202: becomes special ed. classroom – modernize
- 801: becomes new art studio – modernize

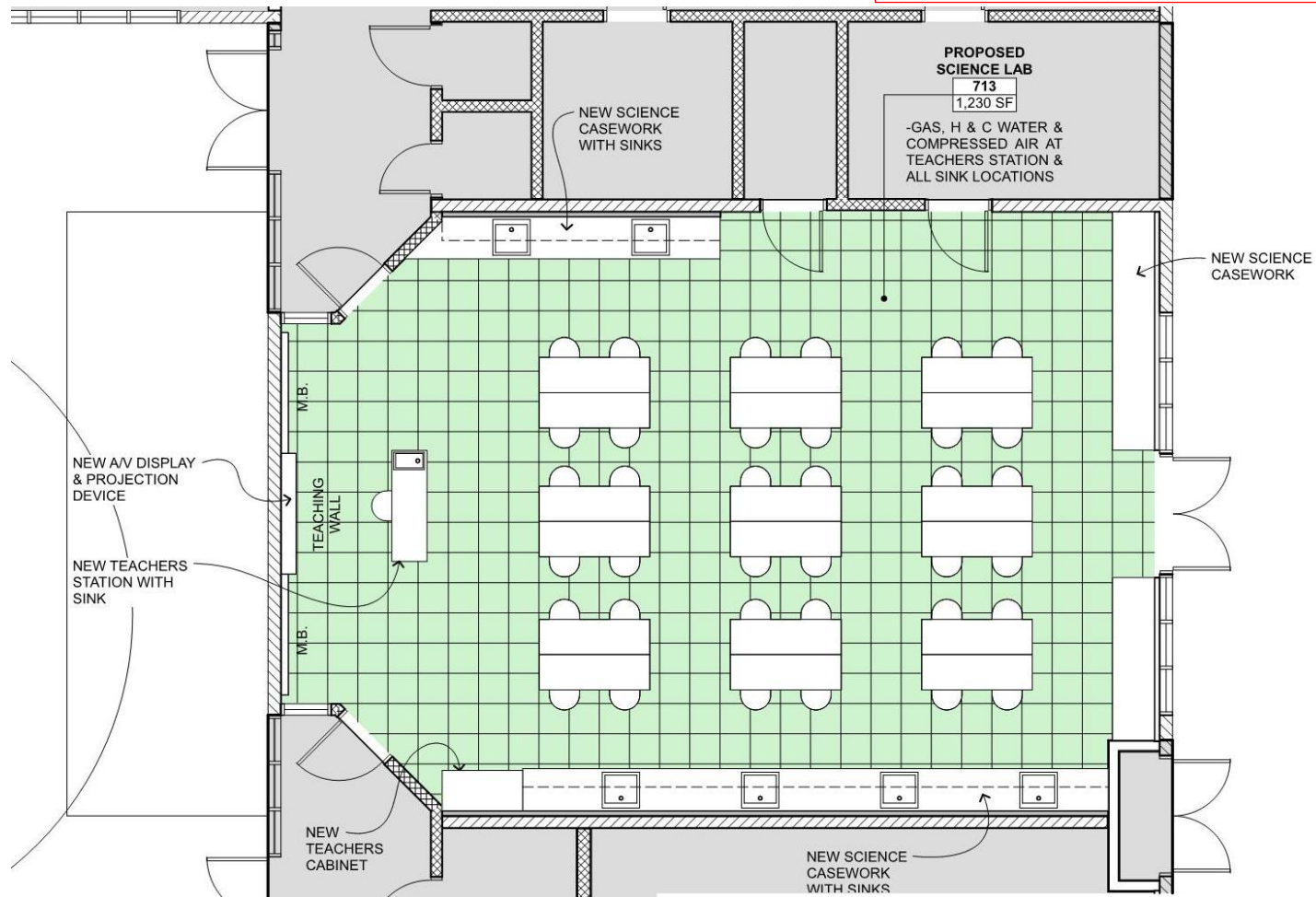

Science and computer lab locations and relate work **Selected Option 1**

option 1 proposed locations:

- 715: remains comp. lab. – no work
- 714: remains science lab. – no work
- 713: becomes new science lab - modernize
- **202: becomes special ed. classroom – modernize**
- **801: becomes new art studio – modernize**

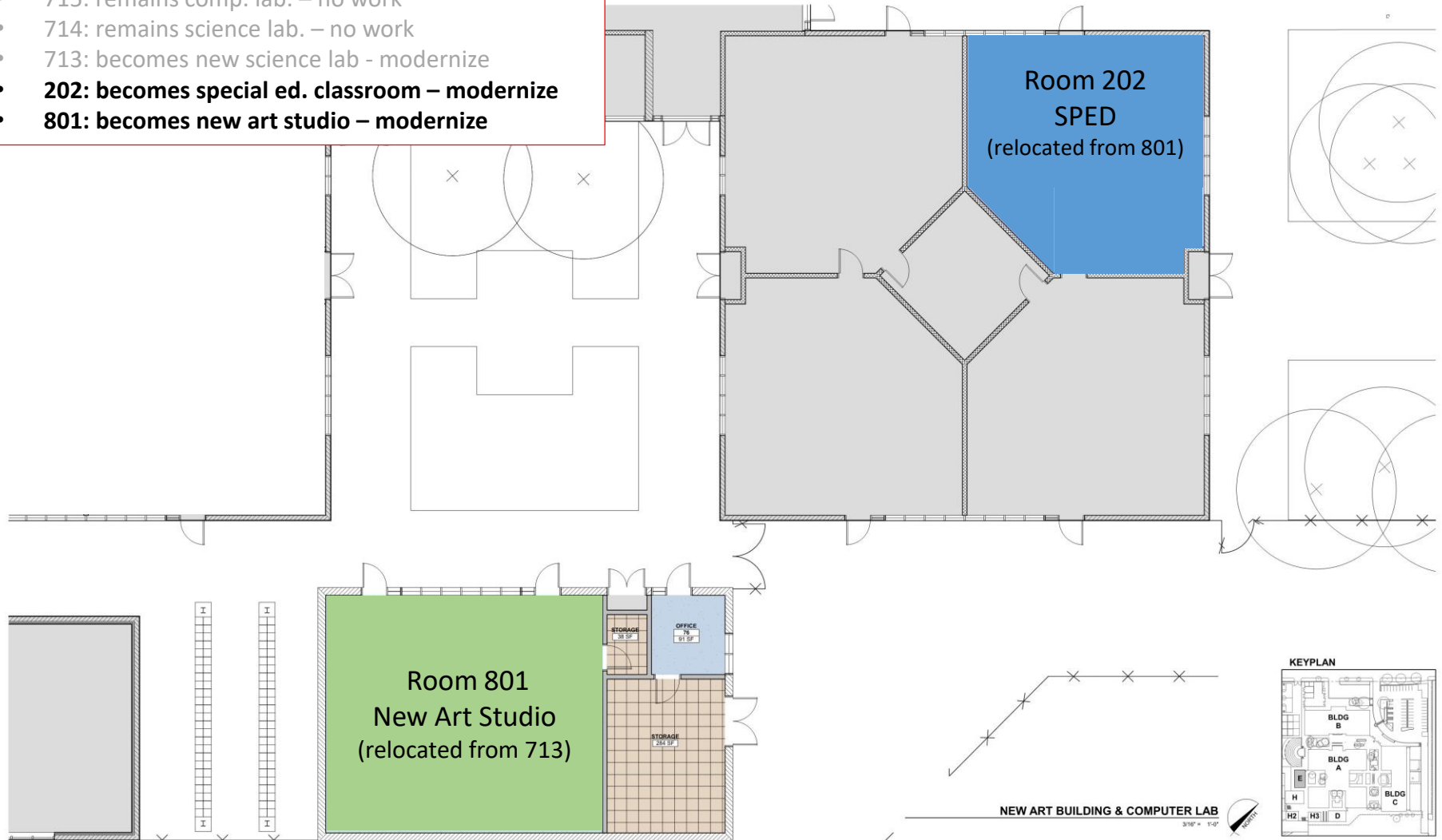

Science and computer lab locations and related work **Selected Option 3A**

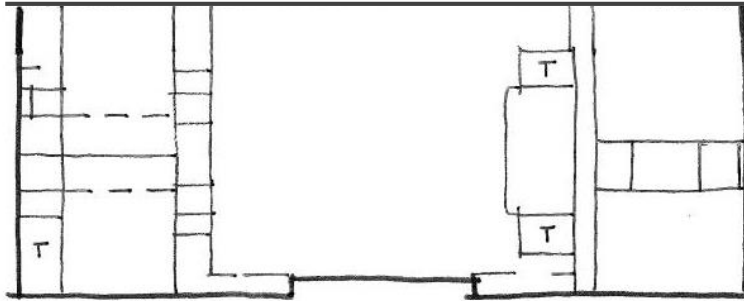

OPTION 3A PROPOSED LOCATIONS:

- 715: enlarge and **modernize** into new science lab (from 841 s.f. to 1,060 s.f.)
- 714: reduce size of science lab and **modernize** (from 1,295 s.f. to 1,060 s.f.)
- 713: stays art lab – no work
- 202: becomes computer lab – **modernize**
- 801: remains special ed. classroom – no work



Science and computer lab locations and relate work **Selected Option 3A**

OPTION 3A PROPOSED LOCATIONS:

- 715: enlarge and **modernize** into new science lab (from 841 s.f. to 1,060 s.f.)
- 714: reduce size of science lab and **modernize** (from 1,295 s.f. to 1,060 s.f.)
- 713: stays art lab – no work
- 202: becomes computer lab – modernize
- 801: remains special ed. classroom – no work

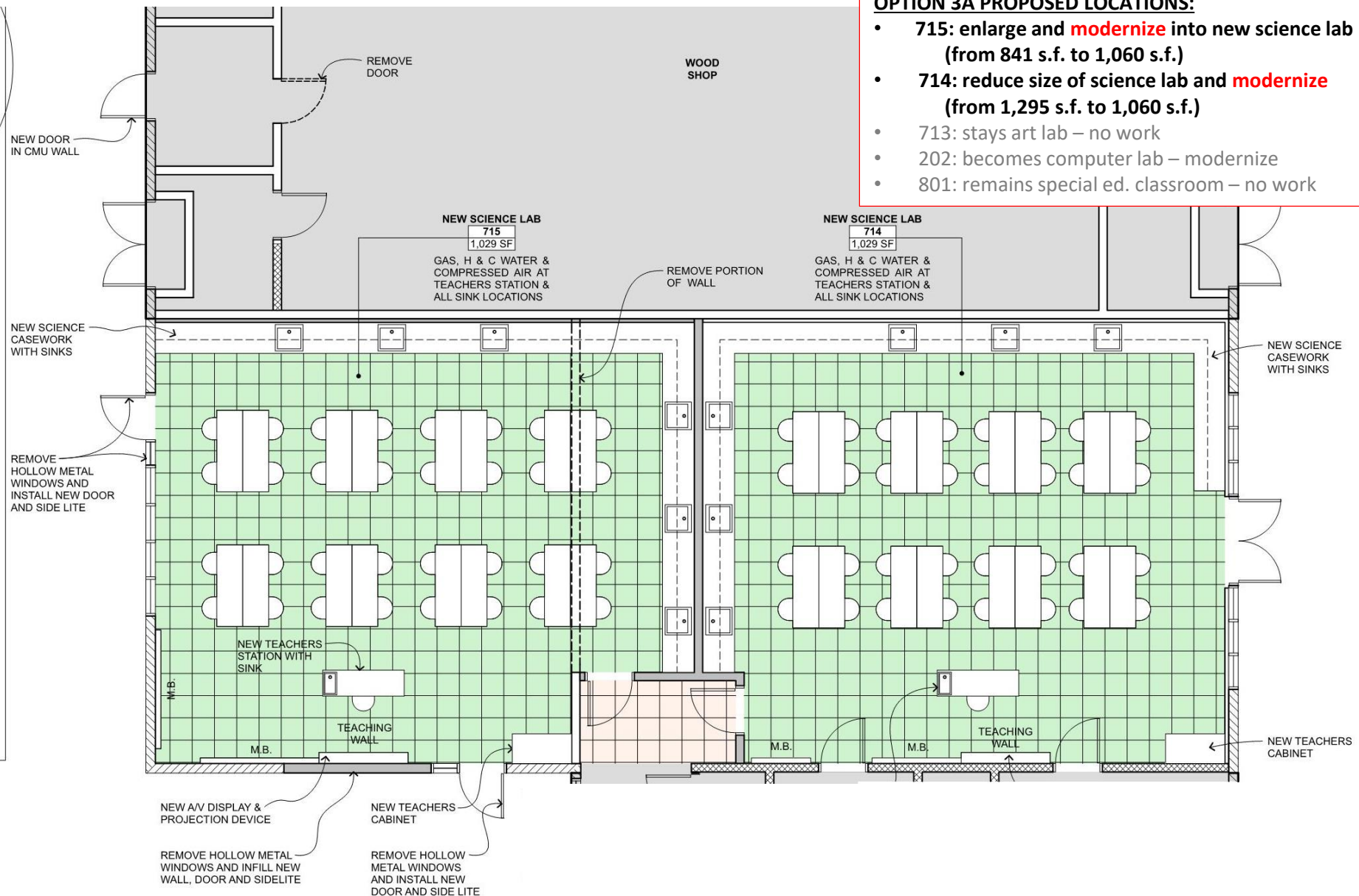

Science and computer lab locations and relate work **Selected Option 3A**

OPTION 3A PROPOSED LOCATIONS:

- 715: enlarge and modernize into new science lab
- (from 841 s.f. to 1,060 s.f.)
- 714: reduce size of science lab and modernize
- (from 1,295 s.f. to 1,060 s.f.)
- 713: stays art lab – no work
- **202: becomes computer lab – modernize**
- 801: remains special ed. classroom – no work

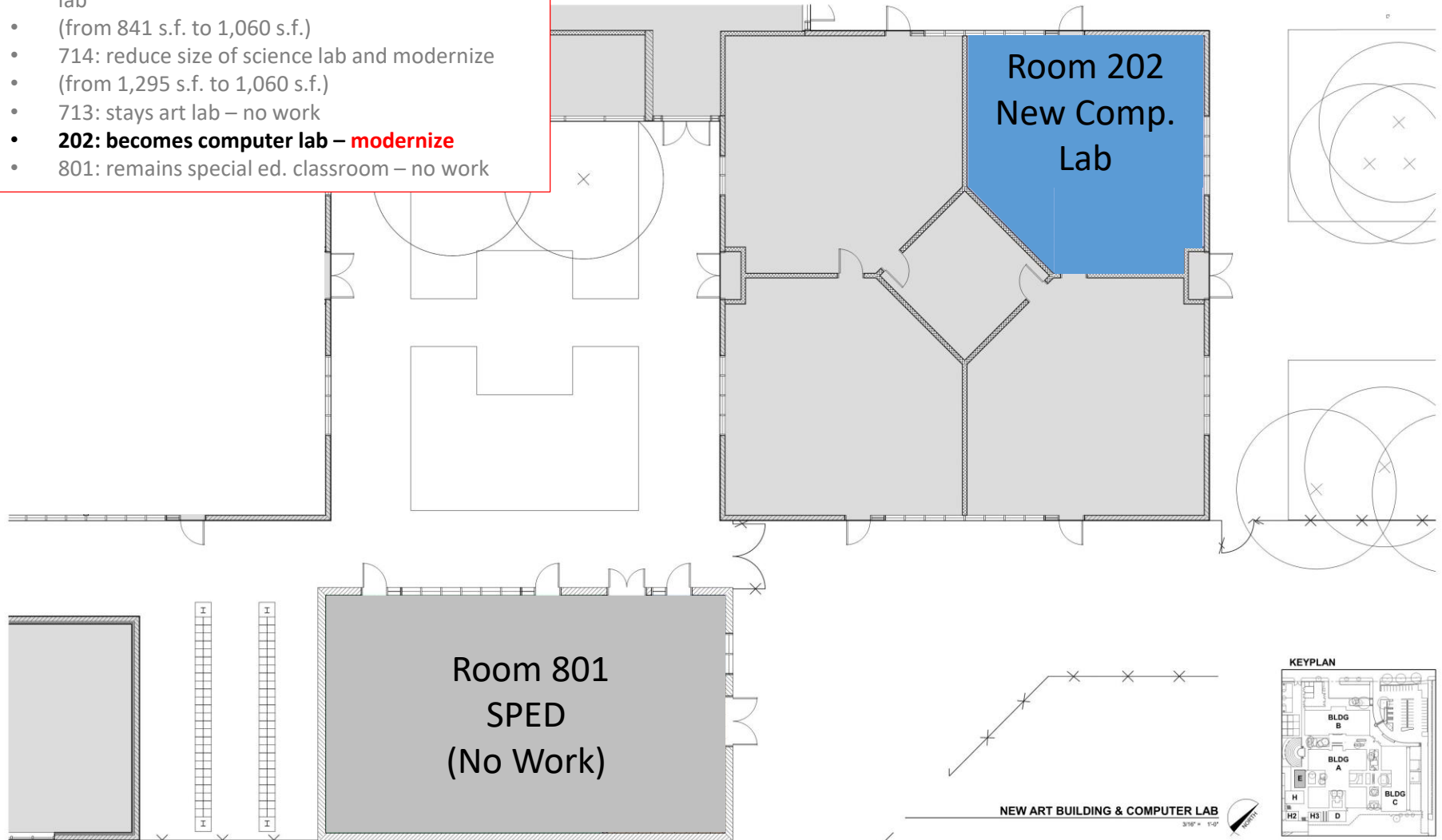

Next Steps

- 1. Revised Schematic Design Package based on todays direction**
- 2. Submit Schematic Design Package to School Board for Approval**
- 3. Begin Design Development**
- 4. Construction currently anticipated to begin summer of 2018**

Lincoln Middle School Modernization

Next Steps

ALAMEDA UNIFIED SCHOOL DISTRICT