

Don't Move Em. Cont. For Now



- KEY**
- NEW STRUCTURE
 - REPURPOSED/ RECONFIGURED
 - MODERNIZED
 - NEW / RECONFIGURED SITE WORK
 - NEW SHADE STRUCTURE
 - NEW LANDSCAPED AREA
 - POSSIBLE FUTURE GROWTH
 - NEW FENCE
 - DEMOLITION
 - MAIN ENTRY POINT
 - OUTER PERIMETER ENTRY POINT
 - INNER PERIMETER ENTRY POINT
 - C CLASSROOM
 - T TOILET

PLAYGROUND:
Fix site drainage
Restripe playground at new
New Play structure

MPR:
New Toilet rooms with interior access
New P.E. office and storage
New Staff toilets

ADMIN:
Large Conference Room
(2) Flex Offices (PTA, etc.)

RELOCATED DISASTER CONTAINER

MEDIA CENTER/ LIBRARY:
Reorient Teacher station
Flexible furniture
Projector with full connectivity at library

Valance at eave of existing covered walkway for rain protection

New Building with folding partitions for classroom breakout spaces.

Water intrusion @ walk

Relocate (E) Council & ofc to Here (only unoccupied class on site)

Relocate (E) Council & ofc to Here (only unoccupied class on site)

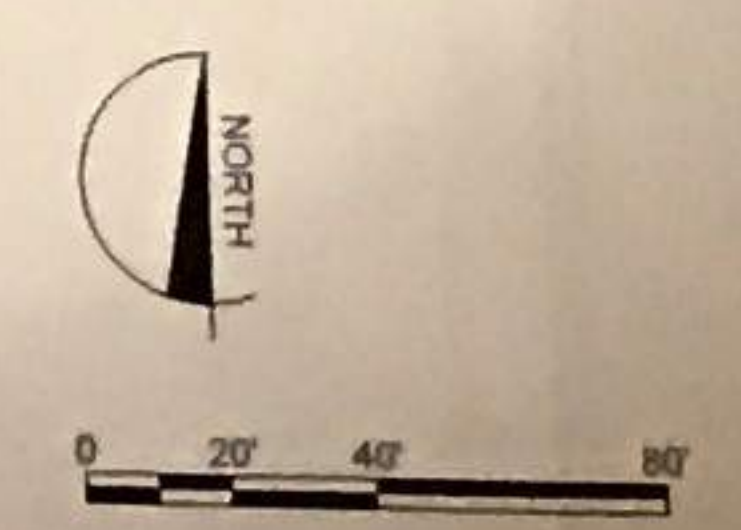

- NEED HOT WATER @ SCI? STEAM (INSTA-HOT) OR SMALL CAPACITY W/H.
- ONE SINK IS ENOUGH
- REMOVE HOOKS & REPLACE W/ ~~STORAGE~~ STORAGE + COUNTER TOP
- NEW FLOORING

(E) BLINDS ARE FINE
 STORAGE/BREAK OUT = NO BUILT-IN STORAGE

- DON'T NEED ADDITIONAL OUTLETS
- BRIGHT-LINK IS (E) AND GOOD @ ROOM 401 BUT NOT YET @ ROOM 402

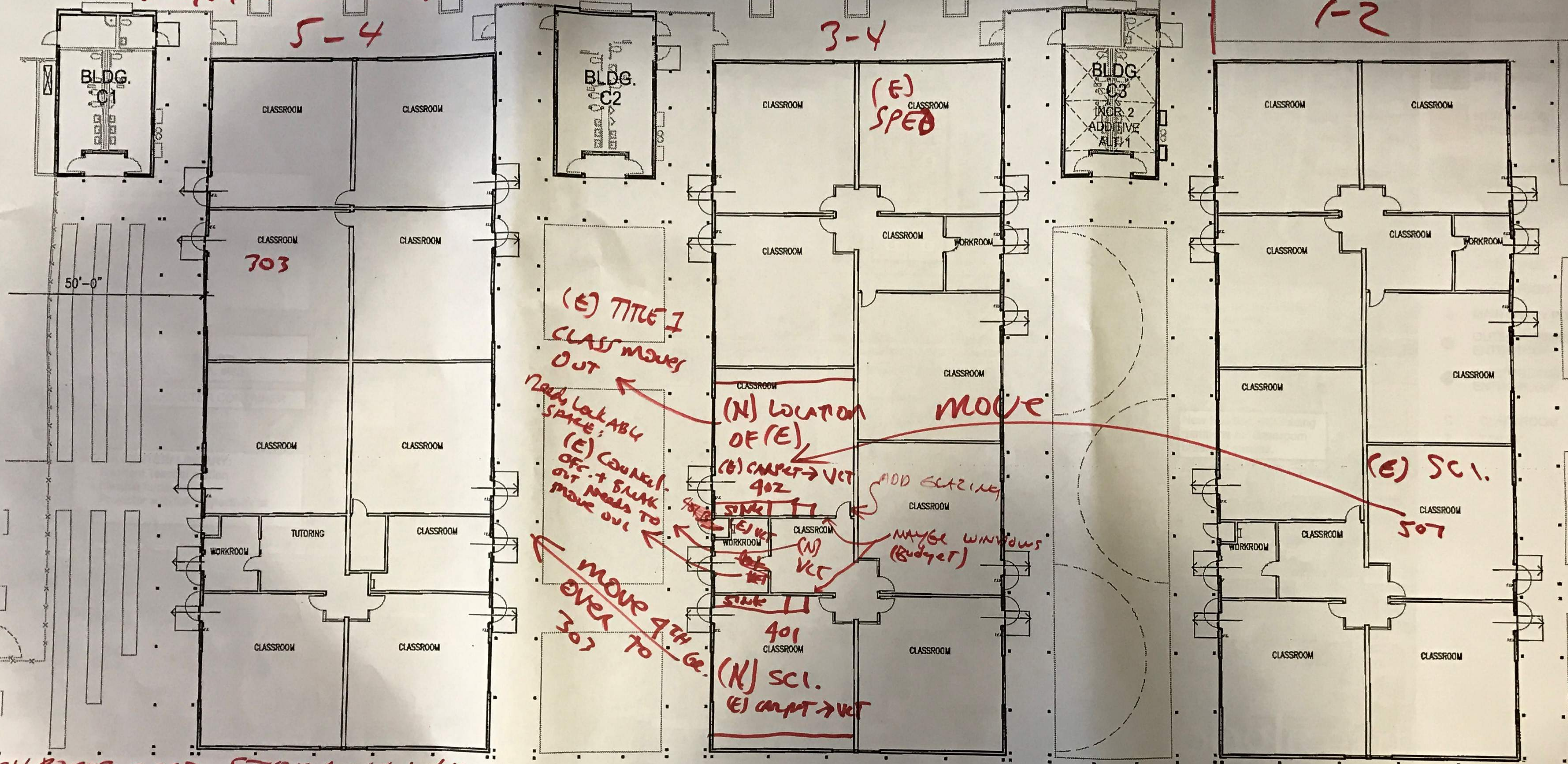

CHROME CART STORAGE W/ POWER

BUILDING D

BUILDING E

(E) BUILDING F

NO STRONG NEED FOR INDOOR/OUTDOOR CONNECT.

5 Prep Pre-Sch Room #K-4

~~Opt. 2 BCT
Expense~~

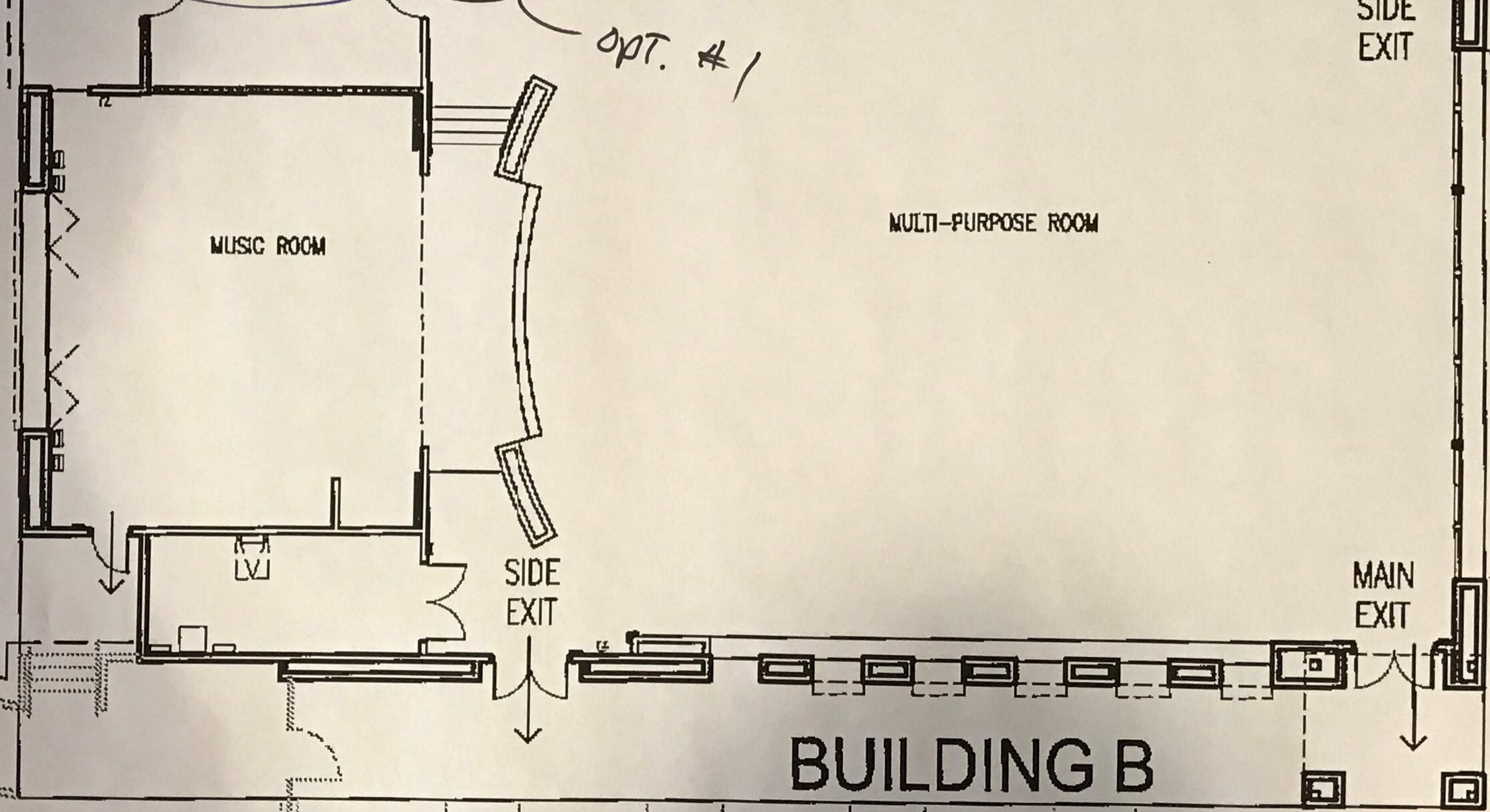
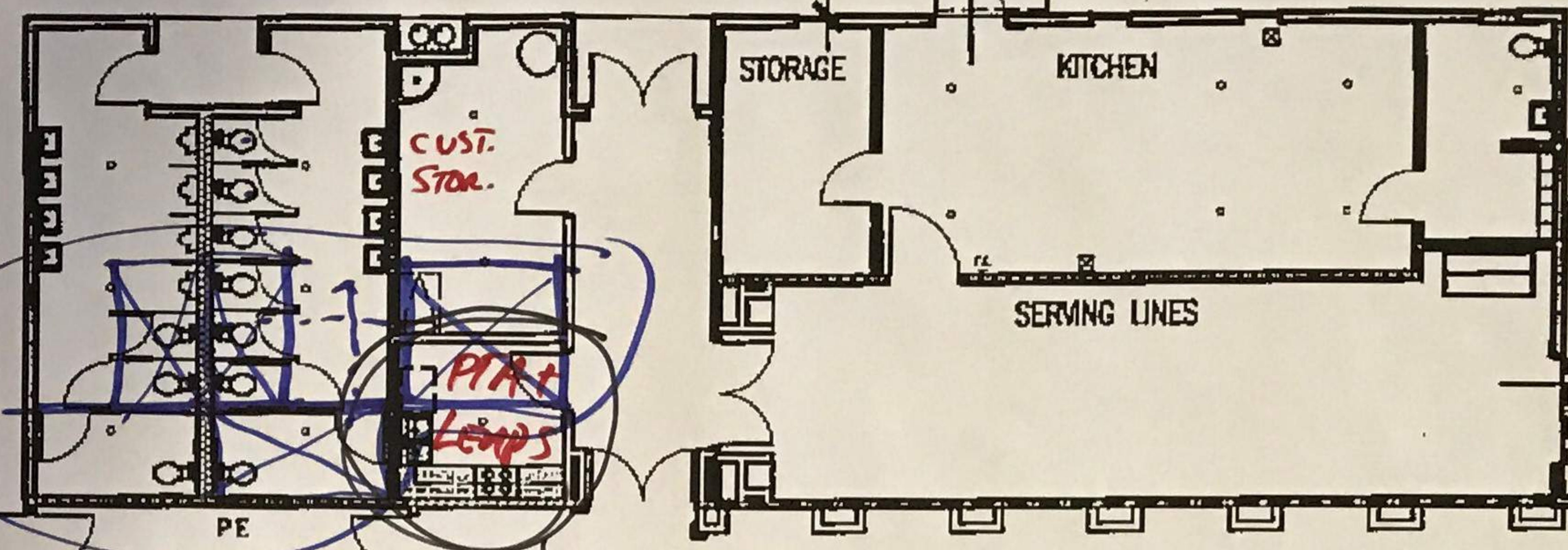

BUILDING B

- NEW Toilet Rooms @ MPR FOR ADULTS
- NEW Science Room (CONVERT EXISTING ROOM)
- NEW Door Locks
- NEW VoIP SYSTEM
- NEW ENTRY TO K-PLAY YARD
- MISC. MECH + ELECT.
- MISC. ACCESSIBILITY UPGRADES

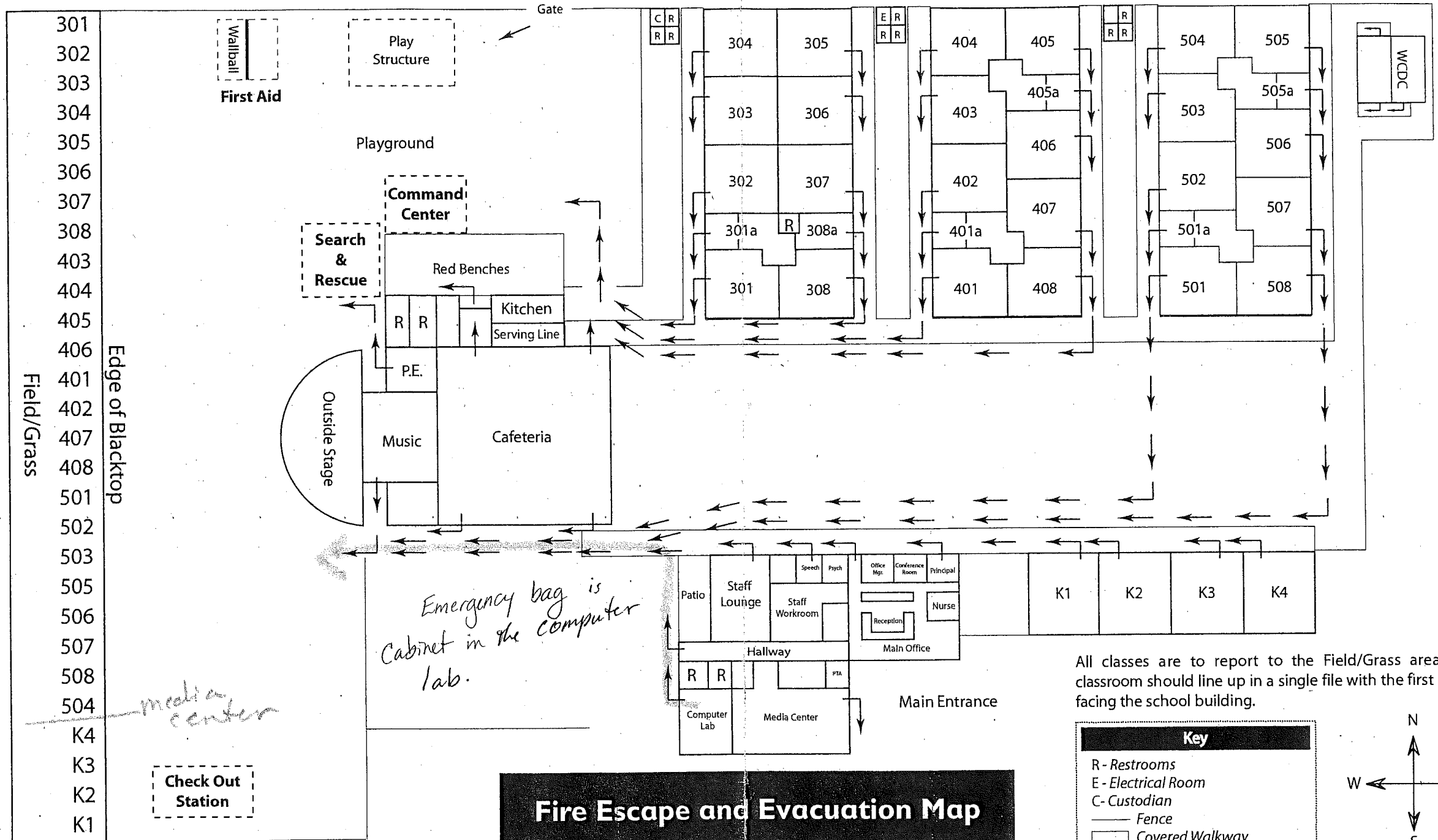

Fire Escape and Evacuation Map

All classes are to report to the Field/Grass area. Each classroom should line up in a single file with the first person facing the school building.

Key	
R	Restrooms
E	Electrical Room
C	Custodian
—	Fence
- - -	Covered Walkway

