

SLAM



REGIONAL SCHOOL DISTRICT NO. 14

Nonnewaug High School Renovations

*5 Minortown Rd
Woodbury, CT 06798*

PHASE 3 OF 3 FIXTURES, FURNISHINGS AND EQUIPMENT

*State Project #214-0093 RN
State Project #214-0096 BE/A/CV*

Owner:
Regional School District No. 14
5 Minortown Road
Woodbury, CT 06798

Architect / Landscape Architect /
Structural Engineer:
The S/L/A/M Collaborative
80 Glastonbury Boulevard
Glastonbury, CT 06033

Mechanical / Electrical / Plumbing / Fire Protection:
Consulting Engineering Services, Inc.
811 Middle Street
Middletown, CT 06457

Communications / Security / Technology:
Guillen Technology Consultants
9 Moody Road, Building D, Suite 18
Enfield, CT 06082

Civil Engineer / Land Surveyor:
BSC Group
300 Winding Brook Drive
Glastonbury, CT 06033

Owner Representative:
Colliers International
135 New Road
Madison, CT 06443

DRAWING LIST:

COVER SHEET

REFERENCE (Phase 2 of 3 Drawings for Coordination Only)

GC00 CODE INFORMATION
GC100 LOWER LEVEL FLOOR FIRE SAFETY PLAN
GC101 FIRST FLOOR FIRE SAFETY PLAN
GC102 SECOND FLOOR FIRE SAFETY PLAN
GC103 ATTIC FLOOR FIRE SAFETY PLAN
L201A SITE LAYOUT – PART A

A100 OVERALL LOWER LEVEL PLAN
A101 OVERALL FIRST FLOOR PLAN
A102 OVERALL ROOF PLAN

FURNITURE

I100C LOWER LEVEL FURNITURE PLAN - PART C
I100E LOWER LEVEL FURNITURE PLAN - PART E
I101A FIRST FLOOR FURNITURE PLAN - PART A
I101B FIRST FLOOR FURNITURE PLAN - PART B
I101C FIRST FLOOR FURNITURE PLAN - PART C
I101D FIRST FLOOR FURNITURE PLAN - PART D
I101E FIRST FLOOR FURNITURE PLAN - PART E
I102A SECOND FLOOR FURNITURE PLAN - PART A
I102B SECOND FLOOR FURNITURE PLAN - PART B
I102C SECOND FLOOR FURNITURE PLAN - PART C
I102D SECOND FLOOR FURNITURE PLAN - PART D
I200 FURNITURE SCHEDULE BY ROOM
I201 FURNITURE SCHEDULE BY ROOM - ORGANIZED BY SHEET

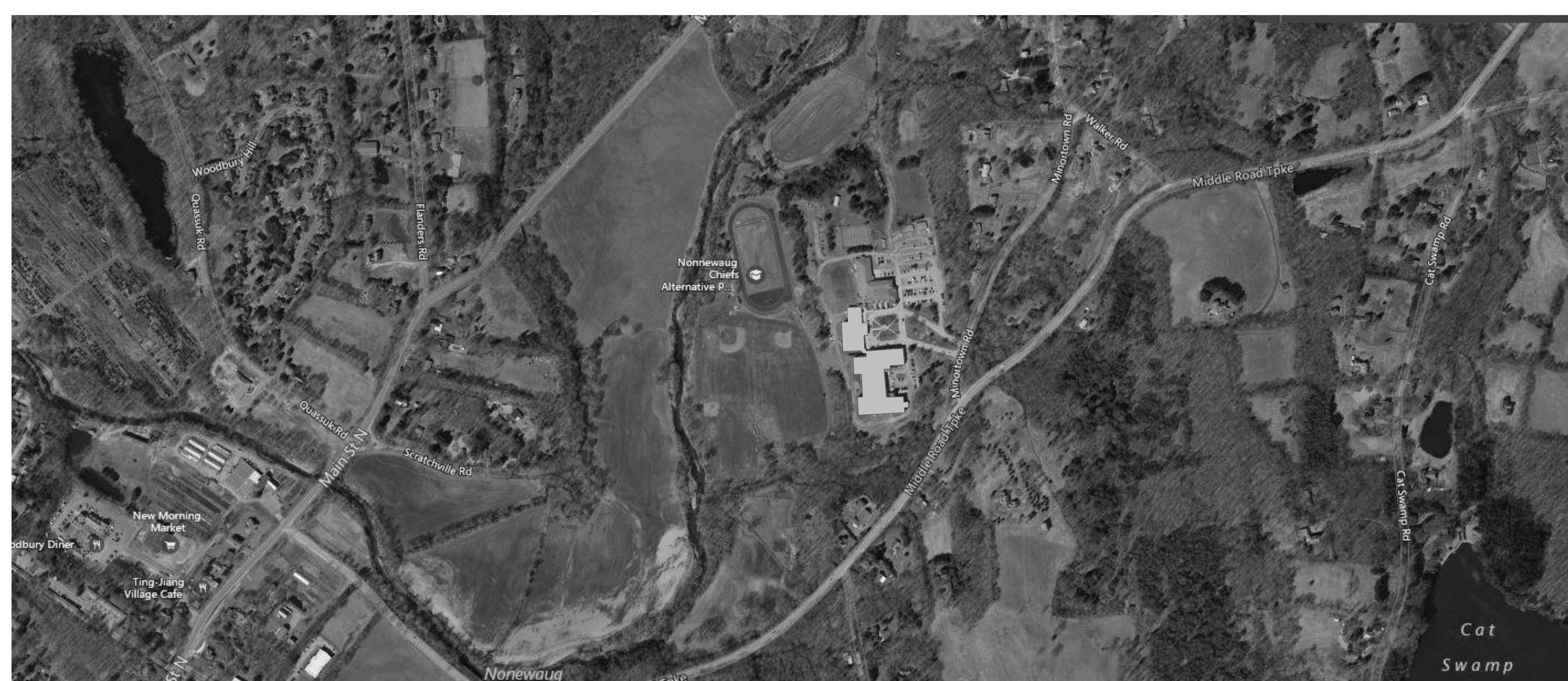

Site Location Map

Binding: VOLUME 1 OF 1
Issued for: CONSTRUCTION DOCUMENTS
Date: 01/12/2018
Proj No. : 15232.00

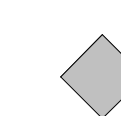
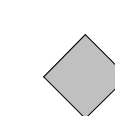

SLAM
The **S/L/A/M** Collaborative

www.slamcoll.com

TOTAL CONSTRUCTED BUILDING AREA (TO EXTERIOR FACE OF EXTERIOR WALLS, AKA "CONTRACTOR BUILDING AREA")	151,949 SF
------------------------------------------------------------------------------------------------------	------------

COMMON PATH OF TRAVEL LIMITATIONS (CBC 1014.3)			
GROUP A	ALLOWABLE:	75' (A OCC.)	PROVIDED: SEE PLANS
GROUP B	ALLOWABLE:	100' (B OCC.)	PROVIDED: SEE PLANS
GROUP E	ALLOWABLE:	75' (E OCC.)	PROVIDED: SEE PLANS

EXIT ACCESS TRAVEL DISTANCE LIMITATIONS (CBC 1016.2)			
GROUP A	ALLOWABLE:	<u>250' (A OCC.)</u>	PROVIDED: <u>SEE PLANS</u>
GROUP B	ALLOWABLE:	<u>300' (B OCC.)</u>	PROVIDED: <u>SEE PLANS</u>
GROUP E	ALLOWABLE:	<u>250' (E OCC.)</u>	PROVIDED: <u>SEE PLANS</u>

MINIMUM CORRIDOR WIDTH (CBC 1018.2)			
GROUP A	ALLOWABLE:	44" (A OCC.)	PROVIDED: SEE PLANS
GROUP B	ALLOWABLE:	44" (B OCC.)	PROVIDED: SEE PLANS
GROUP E	ALLOWABLE:	72" (E OCC.)	PROVIDED: SEE PLANS

CORRIDOR DEAD END LIMITATION (CBC 1018.4)			
GROUP A	ALLOWABLE:	<u>20' (A OCC.)</u>	PROVIDED: <u>SEE PLANS</u>
GROUP B	ALLOWABLE:	<u>50' (B OCC.)</u>	PROVIDED: <u>SEE PLANS</u>
GROUP E	ALLOWABLE:	<u>50' (E OCC.)</u>	PROVIDED: <u>SEE PLANS</u>

8. EGRESS CAPACITY OF DOORS (CBC 1005.3.2):

DOORS WITH STANDARD HOLLOW METAL FRAMES AND BUTT HINGES		
SIZE	CLEAR WIDTH	MAX. O.C. LOAD (CAP = 270°C)
(1) 3'-0"	33 1/2"	165 OCCUPANTS
(1) 3'-6"	36 1/2"	175 OCCUPANTS
(1) 3'-4"	37 1/2"	185 OCCUPANTS
(1) 3'-6"	38 1/2"	195 OCCUPANTS
(1) 3'-8"	41 1/2"	205 OCCUPANTS
(1) 3'-10"	43 1/2"	215 OCCUPANTS
(2) 3'-0"	45 1/2"	225 OCCUPANTS
(2) 3'-0"	67 1/2"	337 OCCUPANTS
(2) 3'-2"	71 1/2"	357 OCCUPANTS
(2) 3'-3"	73 1/2"	367 OCCUPANTS
(2) 3'-4"	75 1/2"	377 OCCUPANTS
(2) 3'-6"	78 1/2"	387 OCCUPANTS
(2) 3'-8"	81 1/2"	397 OCCUPANTS
(2) 3'-4"	83 1/2"	417 OCCUPANTS
(2) 3'-10"	87 1/2"	437 OCCUPANTS
(2) 4'-0"	91 1/2"	457 OCCUPANTS

9. INTERIOR FINISHES (CBC 803.9)

GROUP A OCCUPANCY:

VERTICAL EXITS & EXIT PASSAGEWAYS- CLASS A OR B
EXIT ACCESS CORRIDORS & OTHER EXITS- CLASS A OR B
ROOMS AND ENCLOSED SPACES- CLASS A, B OR C

GROUP B OCCUPANCY:

VERTICAL EXITS & EXIT PASSAGEWAYS- CLASS A OR B
EXIT ACCESS CORRIDORS & OTHER EXITS- CLASS A, B OR C
ROOMS AND ENCLOSED SPACES- CLASS A, B OR C

GROUP E OCCUPANCY:

VERTICAL EXITS & EXIT PASSAGEWAYS- CLASS A OR B
EXIT ACCESS CORRIDORS & OTHER EXITS- CLASS A, B OR C
ROOMS AND ENCLOSED SPACES- CLASS A, B OR C

D. HISTORIC BUILDING

NO _____

1. EGRESS-RELATED CODE INFORMATION:

FLOOR AREA ALLOWANCES PER OCCUPANT (CBC 1004.1.2)

CLASSROOM OCCUPANCY - 20 NET

SHOP & VOCATIONAL ROOM OCCUPANCY - 50 NET

BUSINESS/OFFICE OCCUPANCY - 100 GROSS

CAFETERIA OCCUPANCY - 7 NET

GYMNASIUM OCCUPANCY - 5 NET

LOCKER ROOM OCCUPANCY - 50 GROSS

MEDIA CENTER READING AREAS - 50 NET

MEDIA CENTER STACKS AREA - 100 GROSS

EXERCISE ROOMS - 50 GROSS

KITCHEN OCCUPANCY - 200 GROSS

STORAGE & MECHANICAL OCCUPANCY - 300 GROSS

EGRESS WIDTH PER OCCUPANT SERVED (CBC 1005.1)

EGRESS - STAIR - 3 PER PERSON

EGRESS - CORRIDORS AND DOORS - 2 PER PERSON

2. THERMAL ENVELOPE

SEE DRAWING A500

CODE INFORMATION

Date
7/17/2017
Scale
12" = 1'-0"
Proj. Number
15232.00

Drawing Number

GC00

© 2013 The S/L/A/M Collaborative, Inc.

C:\RevitProjects\Nonnewaug_A_SLAM_R2016 CFord.rvt

11/15/2017 1:32:34 PM

A

B

C

D

E

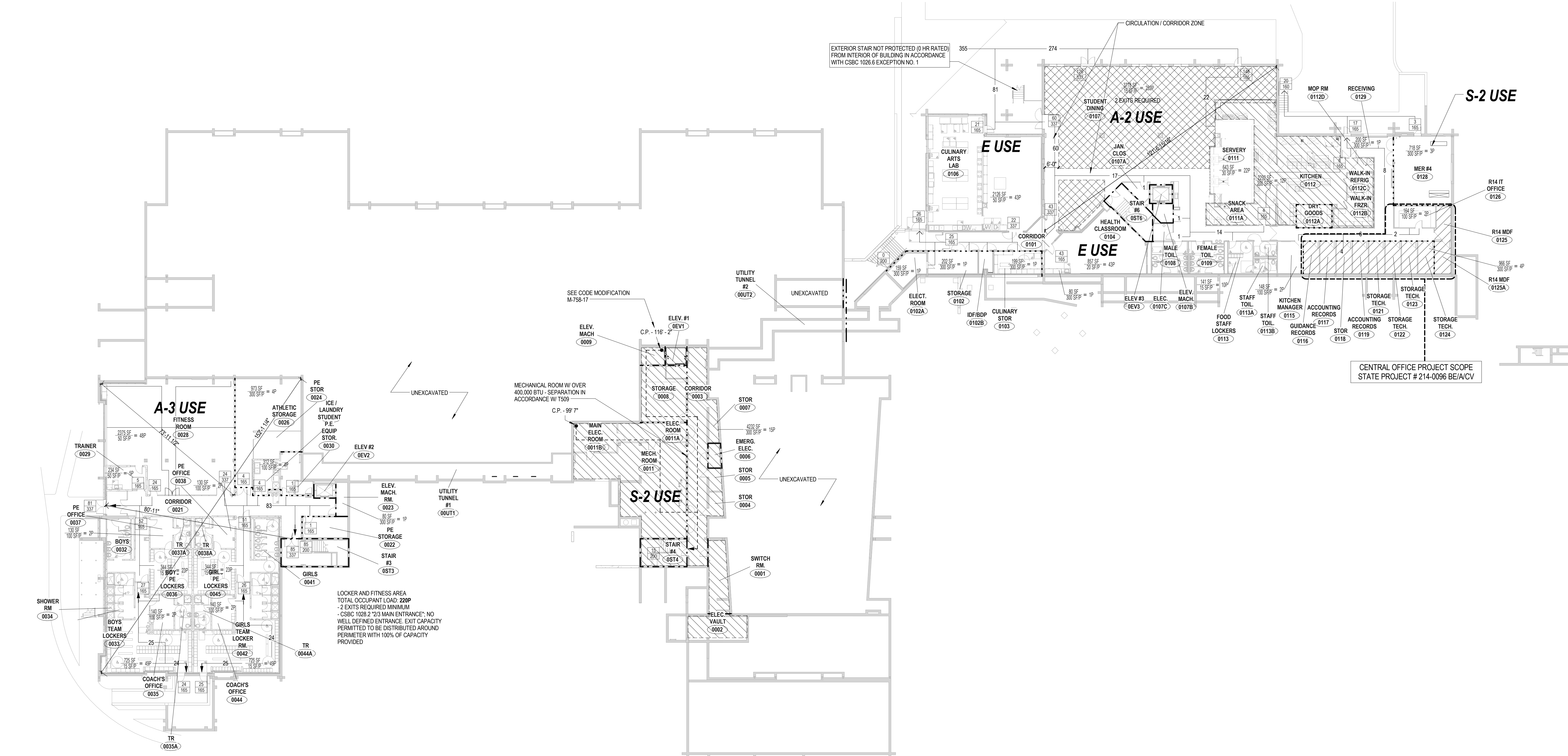

1 0.0 - LOWER LEVEL FIRE SAFETY PLAN
1" = 20'-0"

FOR REFERENCE ONLY

FIRE SAFETY LEGEND
REFER TO FLOOR PLANS AND WALL PARTITION TYPES (DRAWING A601) FOR SPECIFIC PARTITION DETAILS AND LOCATIONS

ROOM OCCUPANT LOAD
AREA IN SQ. FT.
OCCUPANT LOAD FACTOR (IBC TABLE 1004.1.2)

EXIT CAPACITY
ACTUAL LOAD
EXIT CAPACITY

DIRECTION OF TRAVEL
WITH ACCUMULATED OCCUPANT LOAD

MAXIMUM TRAVEL DISTANCE
FROM FURTHEST POINT

NON ACCESSIBLE EXIT
ACCESSIBLE EXIT

FIRE RATING DESIGNATIONS:
NON-FIRE RATED SMOKE PARTITION (IBC 710)
1 HOUR RATED WALL
2 HOUR RATED WALL

GROSS OCCUPANCY AREA FOR BUSINESS USE
OCCUPANCY AREA FOR ASSEMBLY USE

SLAM

The S/L/A/M Collaborative

80 Glastonbury Blvd
Glastonbury, CT 06033-4410
phone 860 657.8077
fax 860 657.3141

www.slamcoll.com

Drawn
KH, PH, CF

Checked

Region 14 Schools
Inspiring Excellence

NONNEWAUG HIGH SCHOOL

PHASE 2 of 3
SITE AND BUILDING
CONSTRUCTION/RENOVATION

5 MINORTOWN RD
WOODBURY, CT 06798

STATE PROJECT NO. 214-0093 RN
STATE PROJECT NO. 214-0096 BE/A/CV

STUDENT SERVICES BUILDING
ACADEMIC BUILDING
MUSIC BUILDING

KEYPLAN

Number	Date	Issued For
1	11/15/2017	ISSUED FOR BID

LOWER LEVEL FLOOR FIRE SAFETY PLAN

Date
7/17/2017
Scale
As indicated
Proj. Number
15232.00

Drawing Number
GC100

© 2017 The SLAM Collaborative, Inc.

C:\Revit\Projects\Nonnewaug_A_SLAM_22016_C\Ford.nt

11/15/2017 1:32:56 PM

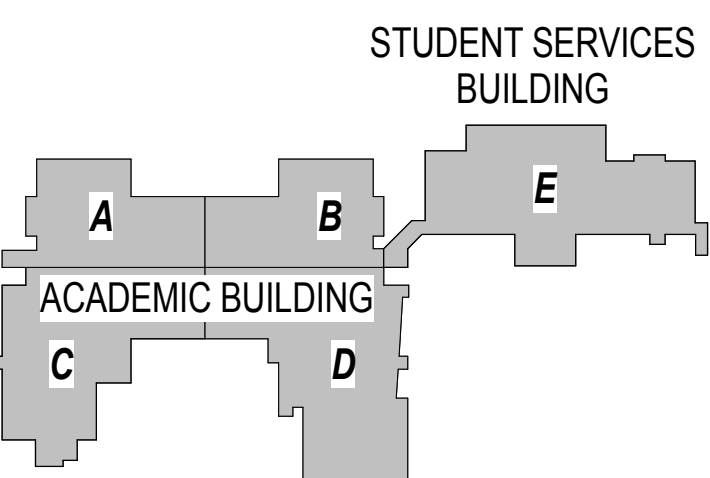

Number	Date	Issued For
11/15/2017		ISSUED FOR BID

1

2

3

4

5

A

B

C

D

E

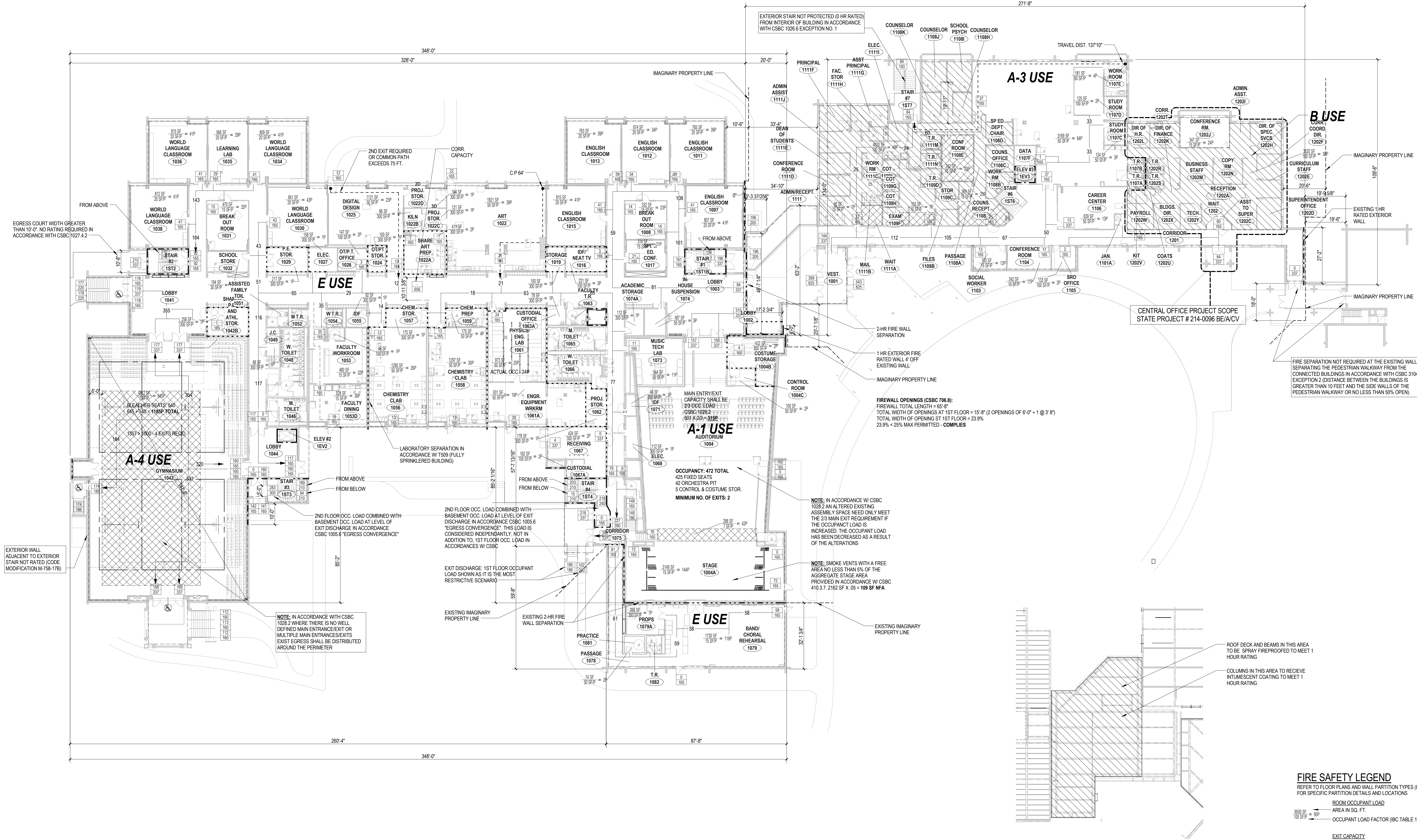

1E 1.0 - FIRST FLOOR FIRE SAFETY PLAN
1" = 20'-0"

4E FIREPROOF DIAGRAM
1/16" = 1'-0"

FOR REFERENCE ONLY

FIRE SAFETY LEGEND

REFER TO FLOOR PLANS AND WALL PARTITION TYPES (DRAWING A601)
FOR SPECIFIC PARTITION DETAILS AND LOCATIONS

ROOM OCCUPANT LOAD
AREA IN SQ. FT.
OCCUPANT LOAD FACTOR (IBC TABLE 1004.2)

EXIT CAPACITY
ACTUAL LOAD
EXIT CAPACITY

15 → DIRECTION OF TRAVEL
WITH ACCUMULATED OCCUPANT LOAD
x 148 → MAXIMUM TRAVEL DISTANCE
FROM FURTHEST POINT

NON ACCESSIBLE EXIT
ACCESSIBLE EXIT

FIRE RATING DESIGNATIONS:

NON-FIRE RATED SMOKE PARTITION (IBC 710)
1 HOUR RATED WALL
2 HOUR RATED WALL

GROSS OCCUPANCY AREA FOR BUSINESS USE

OCCUPANCY AREA FOR ASSEMBLY USE

A

B

C

D

E

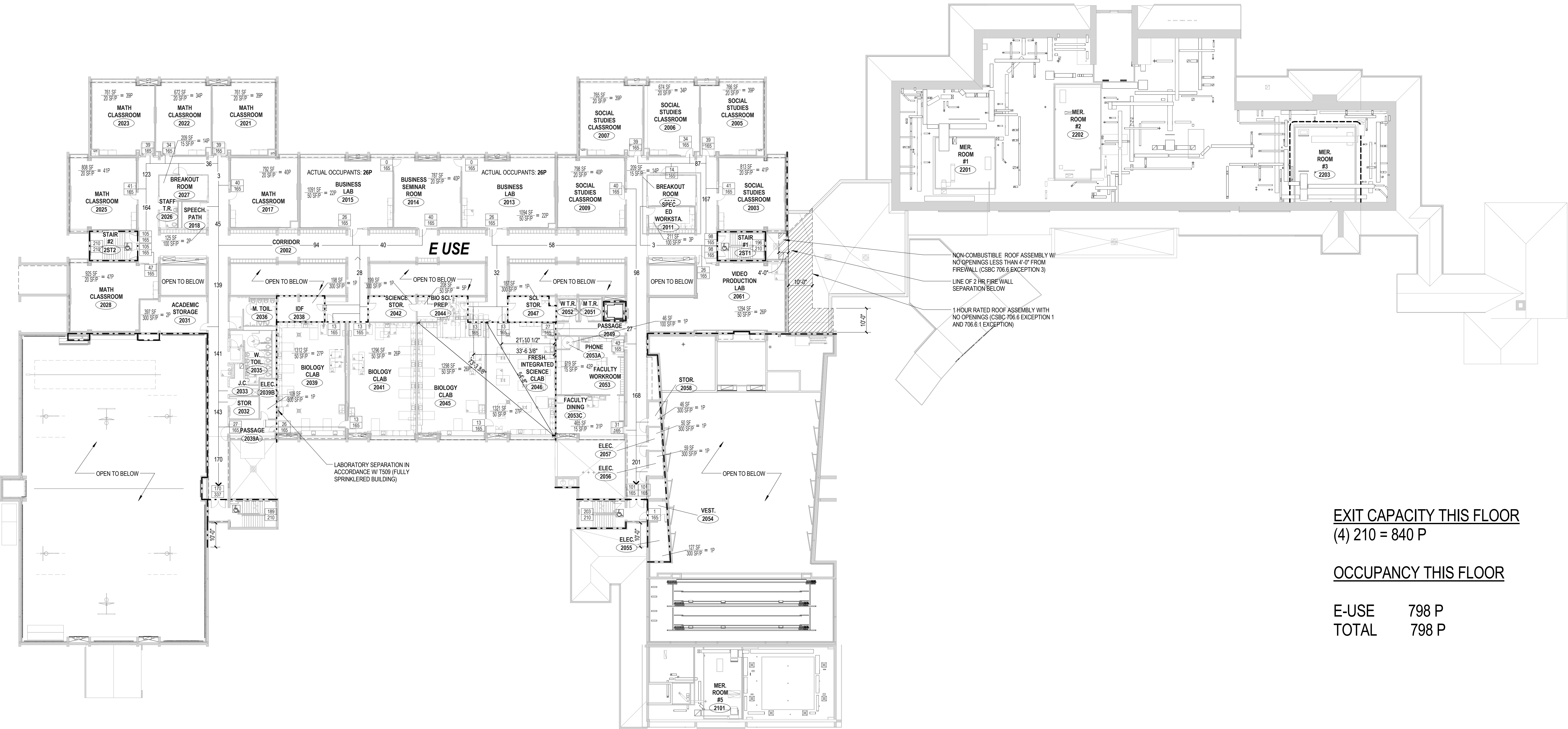

EXIT CAPACITY THIS FLOOR
(4) 210 = 840 P

OCCUPANCY THIS FLOOR

E-USE 798 P
TOTAL 798 P

1 2.0 - SECOND FLOOR FIRE SAFETY PLAN
1" = 20'-0"

FIRE SAFETY LEGEND
REFER TO FLOOR PLANS AND WALL PARTITION TYPES (DRAWING A601) FOR SPECIFIC PARTITION DETAILS AND LOCATIONS

ROOM OCCUPANT LOAD
AREA IN SQ. FT.
OCCUPANT LOAD FACTOR (IBC TABLE 1004.1.2)

EXIT CAPACITY
ACTUAL LOAD
EXIT CAPACITY

DIRECTION OF TRAVEL WITH ACCUMULATED OCCUPANT LOAD
MAXIMUM TRAVEL DISTANCE FROM FURTHEST POINT

NON ACCESSIBLE EXIT
ACCESSIBLE EXIT

FIRE RATING DESIGNATIONS:
NON-FIRE RATED SMOKE PARTITION (IBC 710)
1 HOUR RATED WALL
2 HOUR RATED WALL

GROSS OCCUPANCY AREA FOR BUSINESS USE
OCCUPANCY AREA FOR ASSEMBLY USE

FOR REFERENCE ONLY

SLAM
The S/L/A/M Collaborative

80 Glastonbury Blvd
Glastonbury, CT 06033-4410
phone 860 657.8077
fax 860 657.3141

www.slamcoll.com

Drawn KH, CF	
Checked	

Region 14 Schools
Inspiring Excellence

NONNEWAUG HIGH SCHOOL
PHASE 2 of 3
SITE AND BUILDING
CONSTRUCTION/RENOVATION
5 MINORTOWN RD
WOODBURY, CT 06798

STATE PROJECT NO. 214-0093 RN
STATE PROJECT NO. 214-0096 BE/A/CV

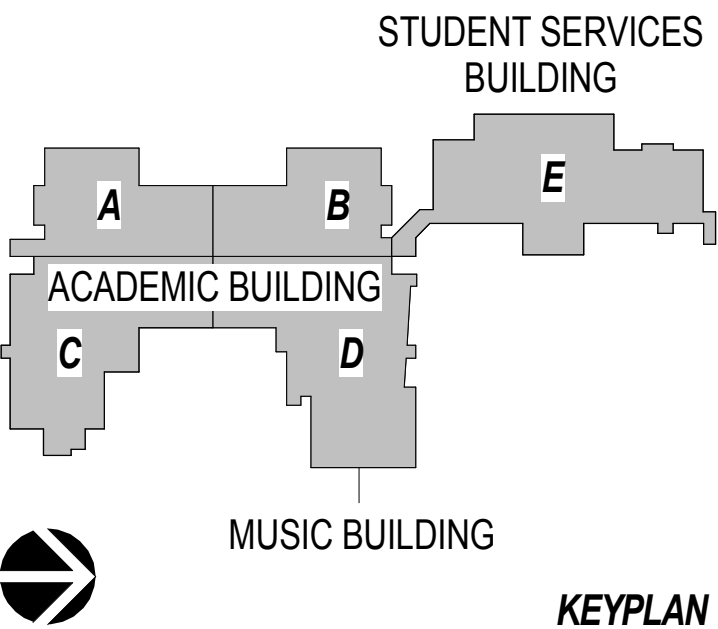

Number	Date	Issued For
	11/15/2017	ISSUED FOR BID

SECOND FLOOR FIRE SAFETY PLAN

Date 7/17/2017 Scale As indicated Proj. Number 15232.00	Drawing Number GC102
------------------------------------------------------------------------	--------------------------------

1

2

3

4

5

A

B

C

D

E

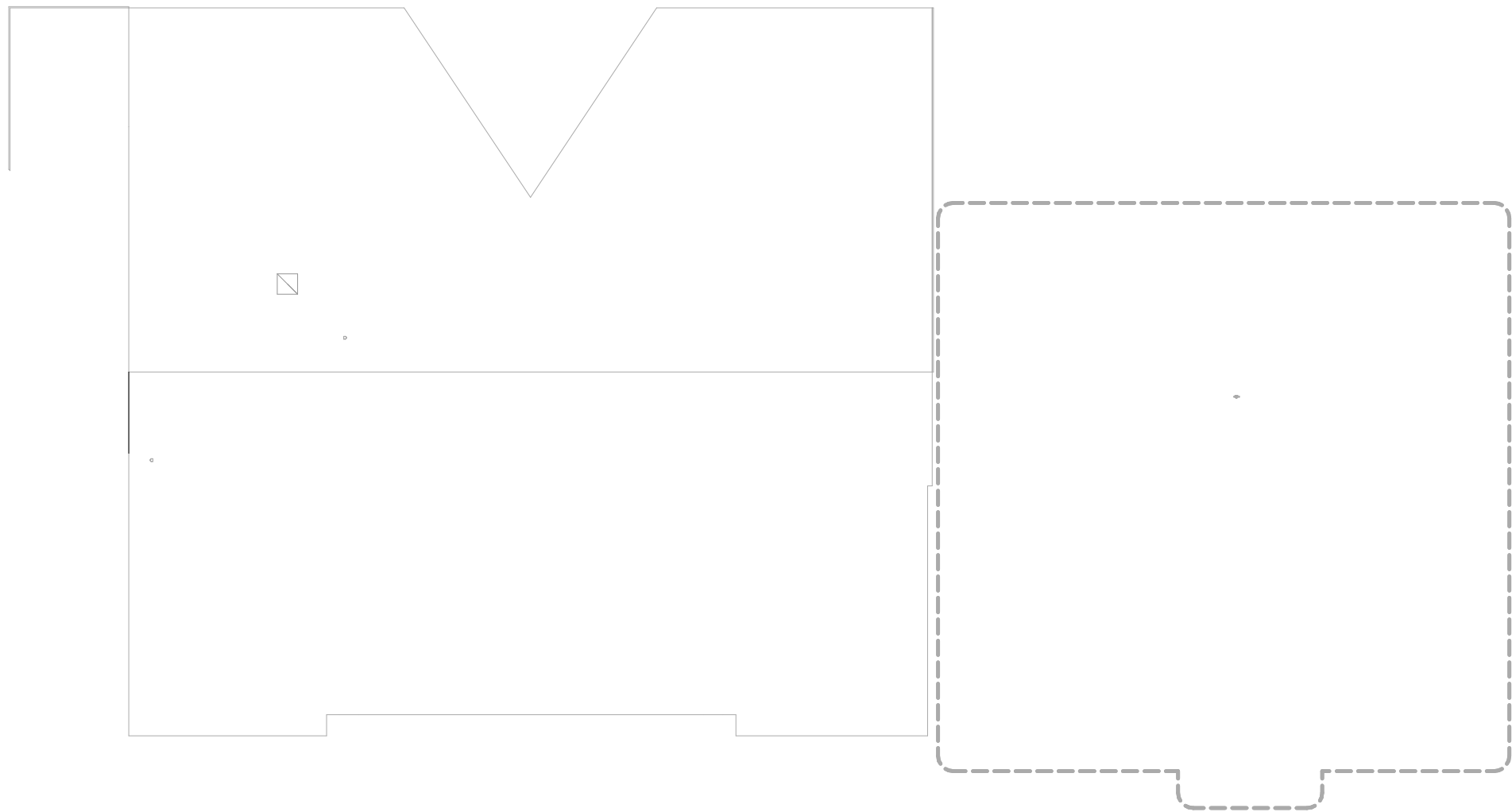
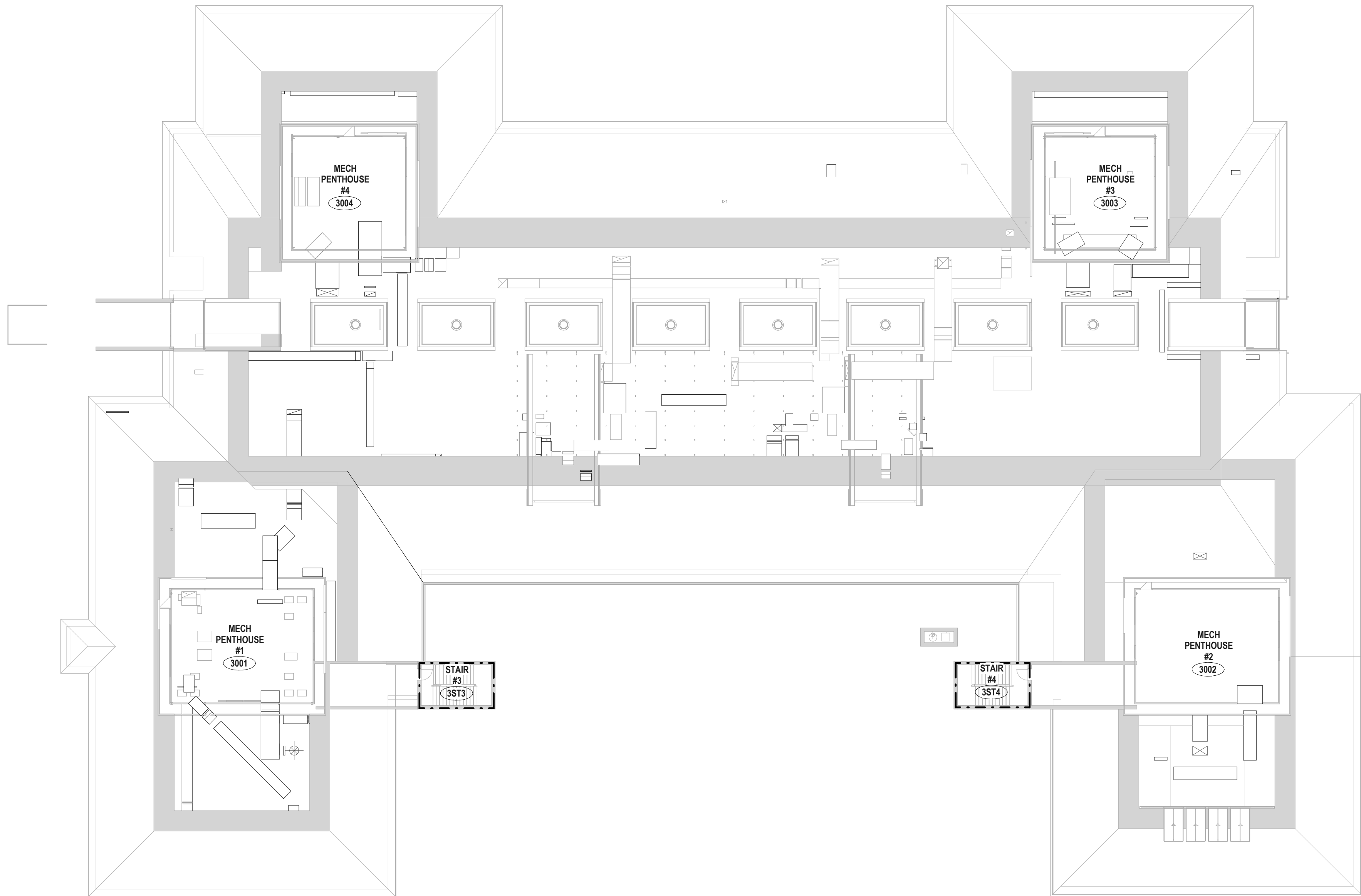

1 2.5 - ATTIC FLOOR FIRE SAFETY PLAN
1" = 20'-0"

FOR REFERENCE ONLY

FIRE SAFETY LEGEND
REFER TO FLOOR PLANS AND WALL PARTITION TYPES (DRAWING A601)
FOR SPECIFIC PARTITION DETAILS AND LOCATIONS

ROOM OCCUPANT LOAD
AREA IN SQ. FT.
OCCUPANT LOAD FACTOR (IBC TABLE 1004.1.2)

EXIT CAPACITY
ACTUAL LOAD
EXIT CAPACITY

DIRECTION OF TRAVEL
WITH ACCUMULATED OCCUPANT LOAD

MAXIMUM TRAVEL DISTANCE
FROM FURTHEST POINT

NON ACCESSIBLE EXIT
ACCESSIBLE EXIT

FIRE RATING DESIGNATIONS:
NON-FIRE RATED SMOKE PARTITION (IBC 710)
1 HOUR RATED WALL
2 HOUR RATED WALL

GROSS OCCUPANCY / AREA FOR BUSINESS USE
OCCUPANCY AREA FOR ASSEMBLY USE

SLAM
The S/L/A/M Collaborative

80 Glastonbury Blvd
Glastonbury, CT 06033-4410
phone 860 657.8077
fax 860 657.3141

www.slamcoll.com

Drawn
PH, KH
Checked

Region 14 Schools
Inspiring Excellence

NONNEWAUG HIGH SCHOOL

PHASE 2 of 3
SITE AND BUILDING
CONSTRUCTION/RENOVATION

5 MINORTOWN RD
WOODBURY, CT 06798

STATE PROJECT NO. 214-0093 RN
STATE PROJECT NO. 214-0096 BE/A/CV

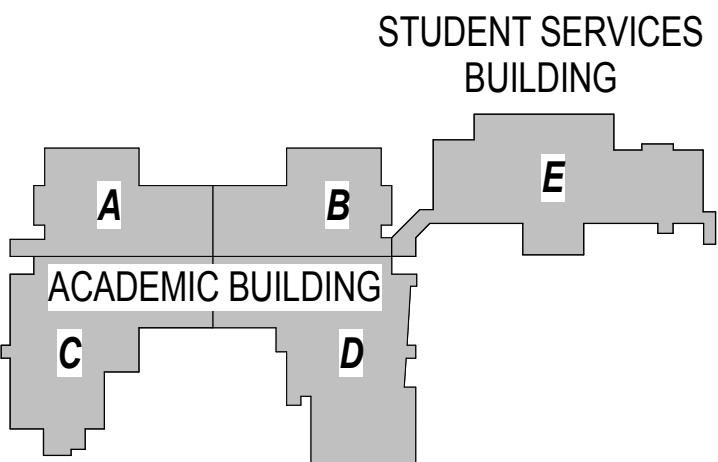

KEYPLAN

Number	Date	Issued For
	11/15/2017	ISSUED FOR BID

ATTIC FLOOR FIRE SAFETY PLAN

Date
7/17/2017
Scale
As indicated
Proj. Number
15232.00

Drawing Number
GC103

MATCHLINE - SEE SHEET L201B

494.42' W
Middle Road Turnpike

FOR REFERENCE ONLY

Minortown

SLAM
The S/L/A/M Collaborative

80 Glastonbury Blvd
Glastonbury, CT 06033-4415
phone 860 657.8077
fax 860 657.3141

www.slamcoll.com

Drawn

MP

Checked

TRS



NONNEWAUG HIGH SCHOOL

5 MINORTOWN RD
WOODBURY, CT 06798



Number Date Issued For

11/15/2017	ISSUED FOR BID	

SITE LAYOUT
PART A

Date
7/17/2017
Scale
1" = 30'
Proj. Number
15232.00

Drawing Number

L201A

SCALE: 1"=30'

1

2

3

4

5

A

B

C

D

E

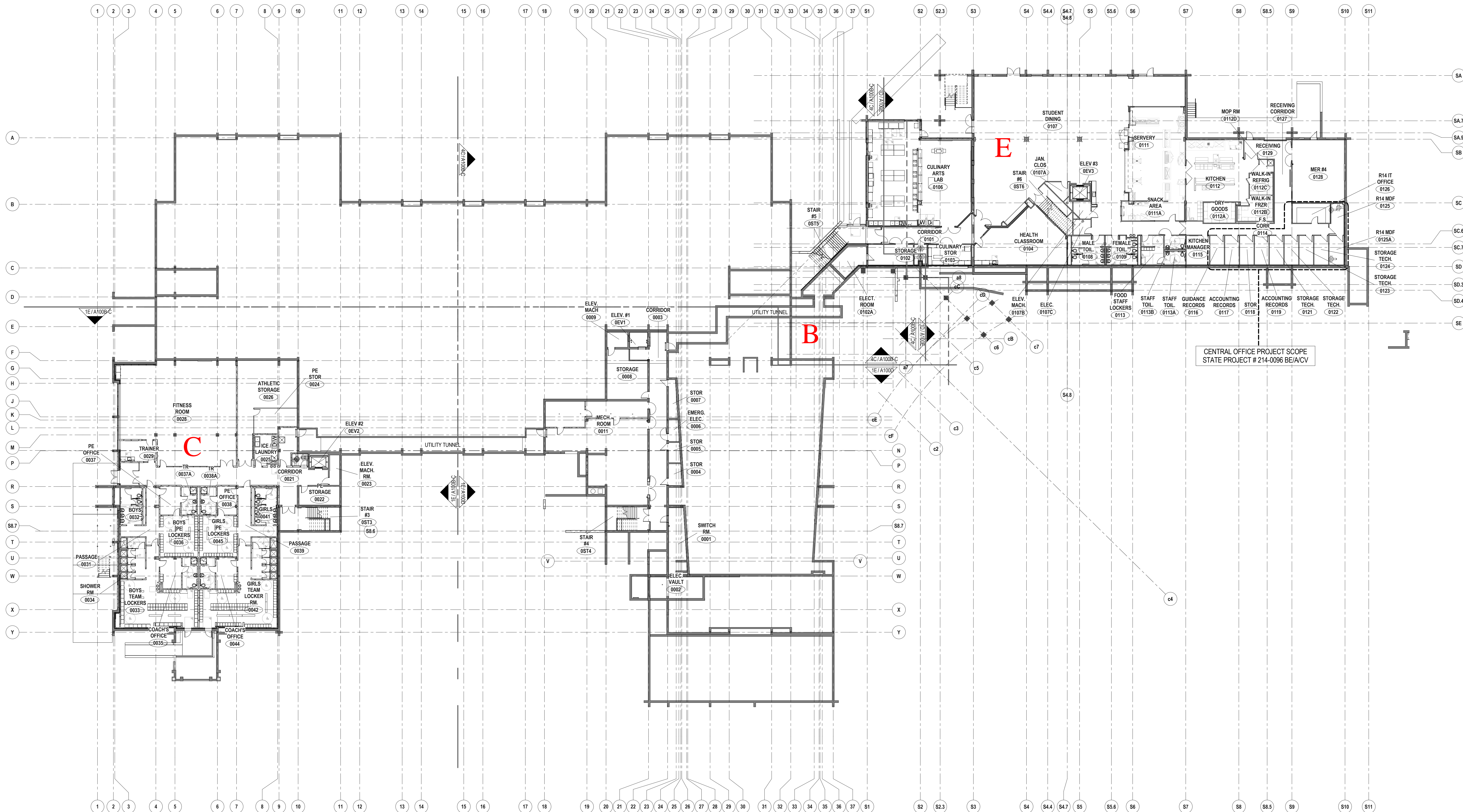

1D OVERALL LOWER LEVEL PLAN
1" = 20'-0"

FOR REFERENCE ONLY

SLAM
The S/L/A/M Collaborative

80 Glastonbury Blvd
Glastonbury, CT 06033-4410
phone 860 657.8077
fax 860 657.3141

www.slamcoll.com

Drawn
PH, KH, CF

Checked



NONNEWAUG HIGH SCHOOL

PHASE 2 of 3
SITE AND BUILDING
CONSTRUCTION/RENOVATION

5 MINORTOWN RD
WOODBURY, CT 06798

STATE PROJECT NO. 214-0093 RN
STATE PROJECT NO. 214-0096 BE/A/CV

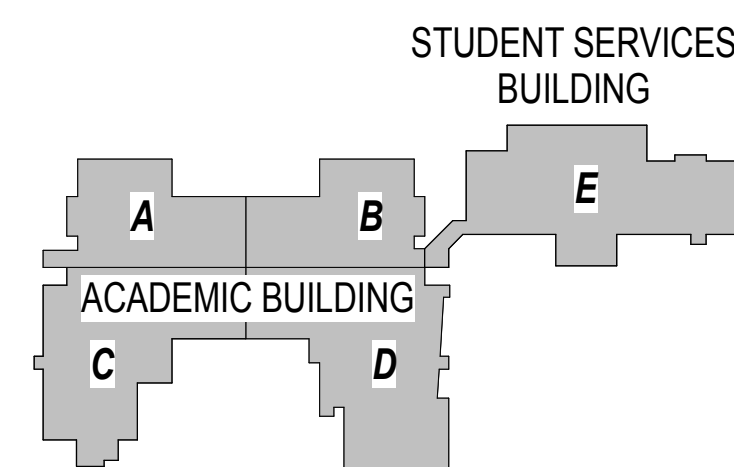

KEYPLAN

Number	Date	Issued For
11/15/2017	ISSUED FOR BID	

OVERALL LOWER LEVEL
PLAN

Date
7/17/2017
Scale
1" = 20'-0"
Proj. Number
15232.00

Drawing Number

A100

C:\Revit\Projects\Nonnewaug_A_S\A100_22016_C\Ford.rvt 11/15/2017 10:34:30 AM

1

2

3

4

5

A

B

C

D

E

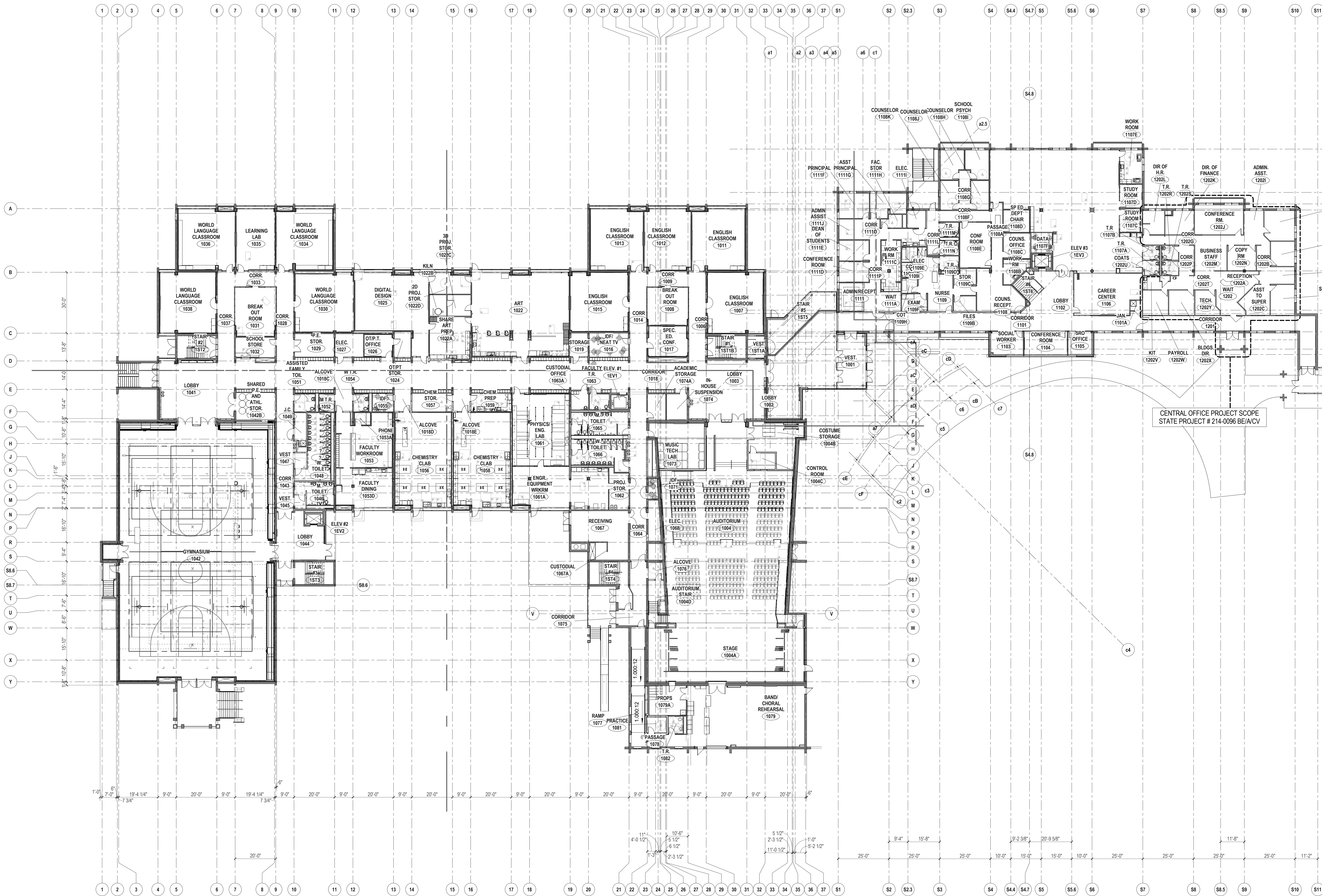

1D OVERALL FIRST FLOOR PLAN
1" = 20'-0"

FOR REFERENCE ONLY

SLAM
The S/L/A/M Collaborative

80 Glastonbury Blvd
Glastonbury, CT 06033-4410
phone 860 657.8077
fax 860 657.3141

www.slamcoll.com

Drawn
PH, KH, CF

Checked

Region 14 Schools
Inspiring Excellence

NONNEWAUG HIGH SCHOOL

PHASE 2 of 3
SITE AND BUILDING
CONSTRUCTION/RENOVATION

5 MINORTOWN RD
WOODBURY, CT 06798

STATE PROJECT NO. 214-0093 RN
STATE PROJECT NO. 214-0096 BE/A/CV

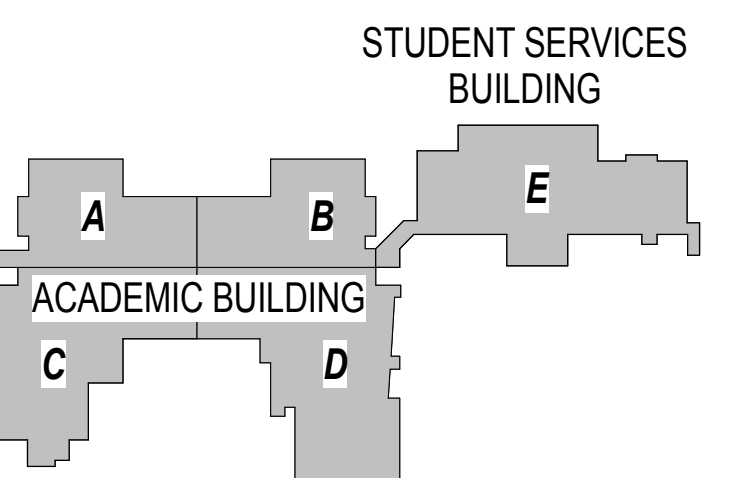

MUSIC BUILDING
KEYPLAN

Number	Date	Issued For
11/15/2017	ISSUED FOR BID	

OVERALL FIRST FLOOR
PLAN

Date
7/17/2017
Scale
1" = 20'-0"
Proj. Number
15232.00

Drawing Number
A101

© 2017 The S/L/A/M Collaborative, Inc.
C:\Revit\Projects\Nonnewaug_A_SLA_M_22016_CFood.rvt
11/14/2017 4:58:33 PM

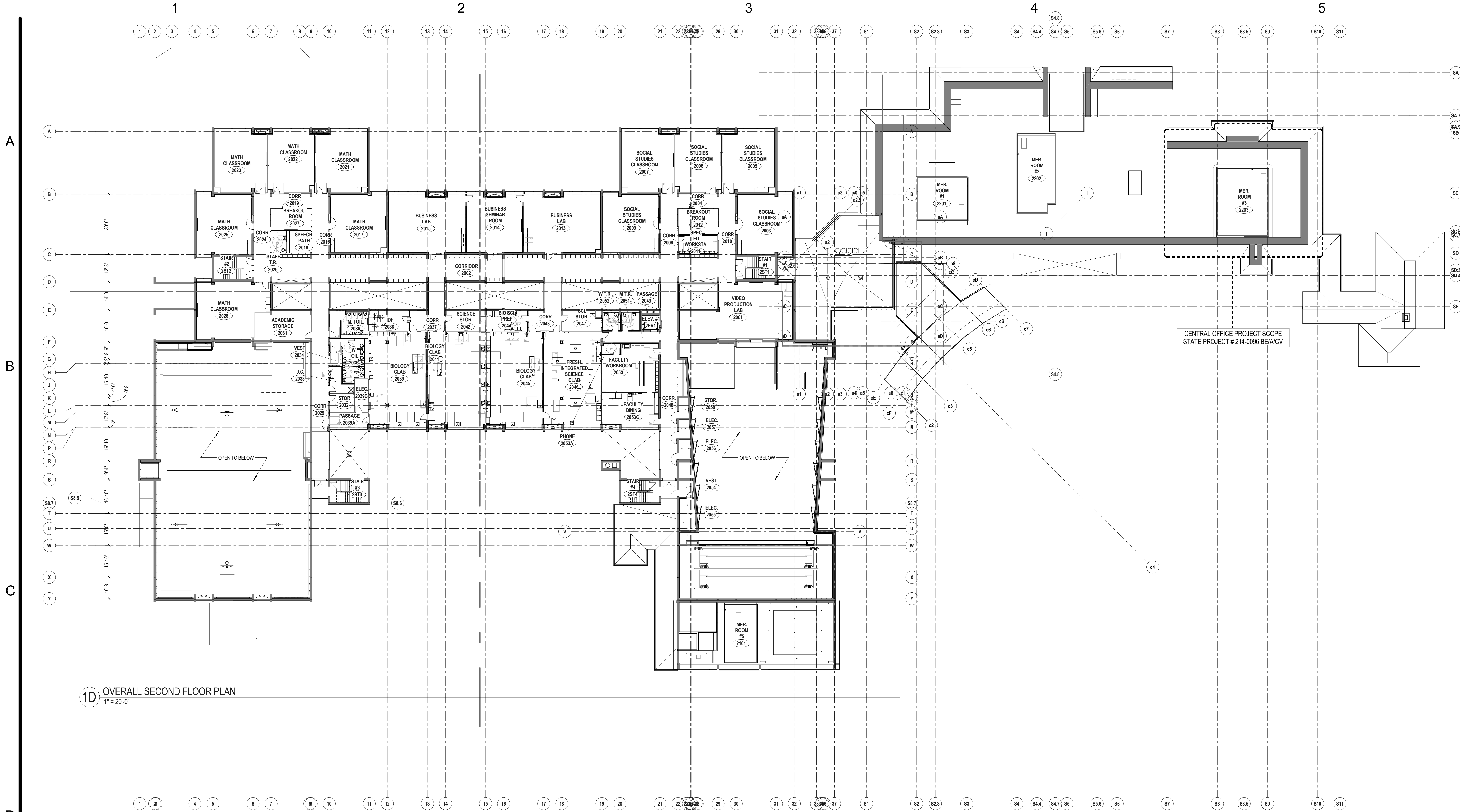

1D OVERALL SECOND FLOOR PLAN
1" = 20'-0"

FOR REFERENCE ONLY

SLAM
The S/L/A/M Collaborative

80 Glastonbury Blvd
Glastonbury, CT 06033-4410
phone 860 657.8077
fax 860 657.3141

www.slamcoll.com

Drawn
Author

Checked
Checker



NONNEWAUG HIGH SCHOOL

PHASE 2 of 3
SITE AND BUILDING
CONSTRUCTION/RENOVATION

5 MINORTOWN RD
WOODBURY, CT 06798

STATE PROJECT NO. 214-0093 RN
STATE PROJECT NO. 214-0096 BE/A/CV

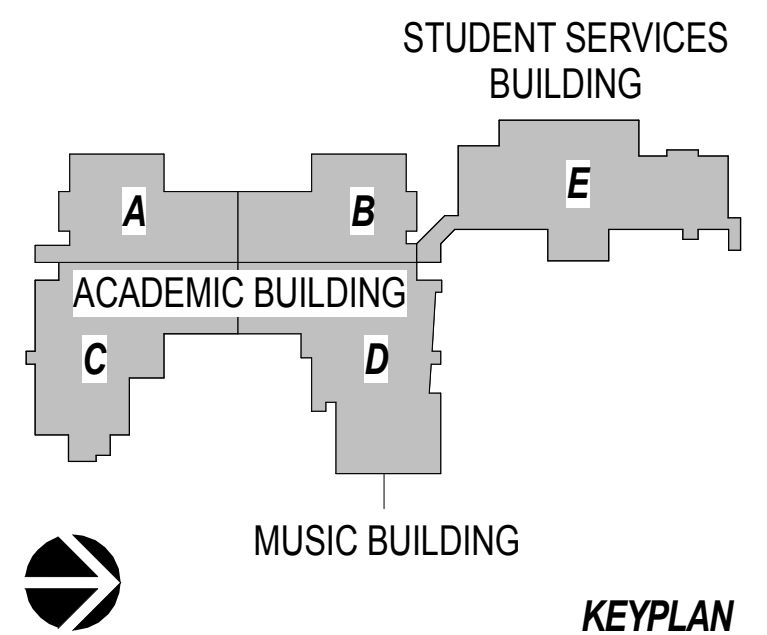

Number	Date	Issued For
11/15/2017	ISSUED FOR BID	

OVERALL SECOND FLOOR PLAN

Date
7/17/2017

Scale
1" = 20'-0"

Proj. Number
15232.00

Drawing Number
A102

C:\Revit\Projects\Nonnewaug_A_SLAM_22016_CFord.rvt 11/14/2017 5:01:18 PM

1

2

3

4

5

A

B

C

D

E

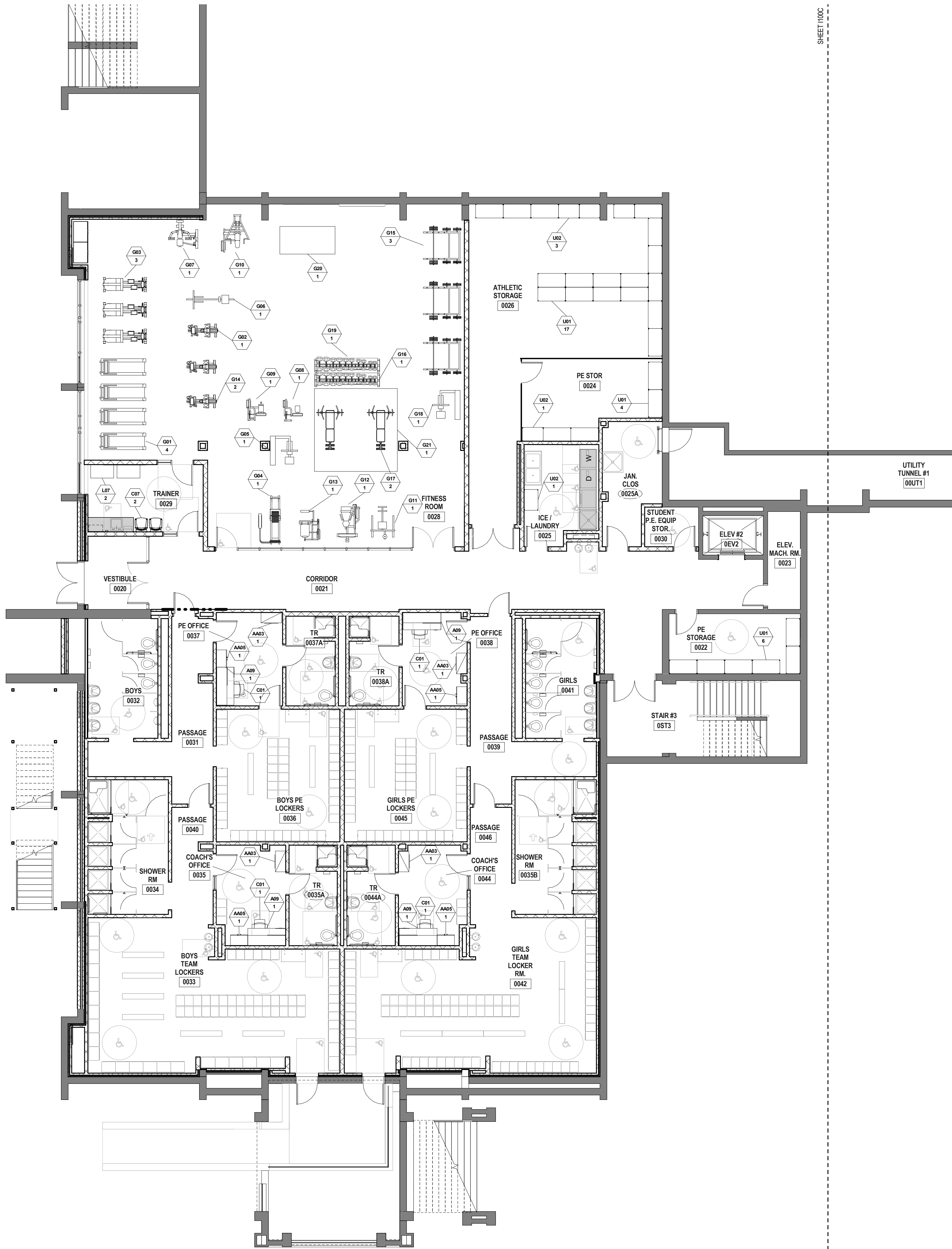

1 LOWER LEVEL FURNITURE PLAN - PART C
1/8" = 1'-0"

ADA COMPLIANT CLEARANCES FOR ADULTS:

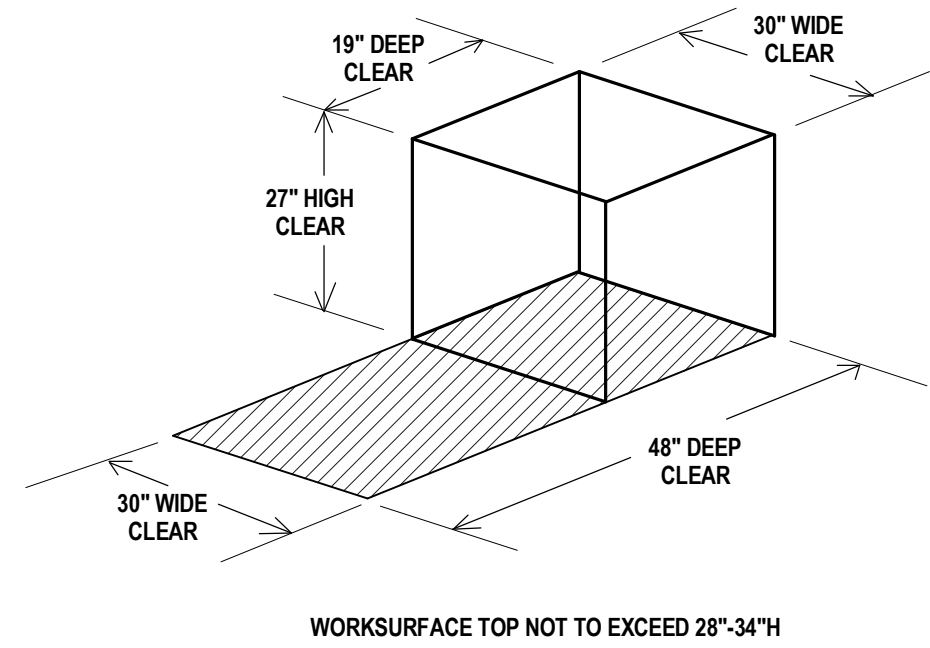

ADA COMPLIANT CLEARANCES FOR CHILDREN:

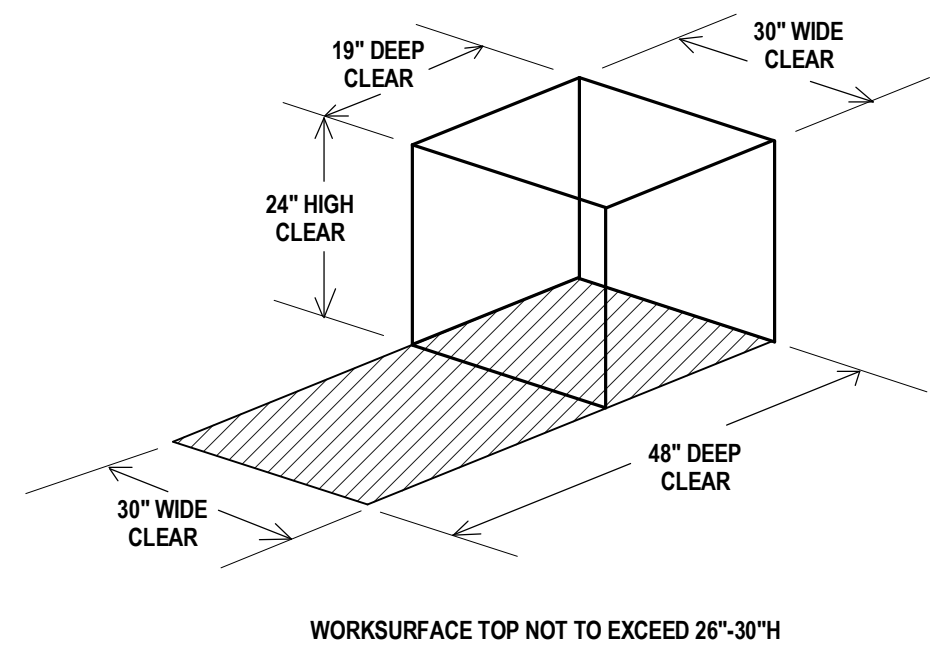

CODE COMPLIANCE NOTE:

In order to meet the needs of persons with disabilities, when applicable all items shall comply with the current Connecticut Basic Building Code including 2003 ICC/ANSI A117.1, Section 504 Rehabilitation Act 1973, including the 2010 ADA Standards for Accessible Design and Section 504 Regulations, and the Americans with Disabilities Act Title II, including the 2010 ADA Standards for Accessible Design and ADA Regulations. Accessible knee and toe clearances shall comply with 2010 ADA Standards for Accessible Design, Section 306. Compliance with the current Connecticut Fire Safety Code and current O.S.H.A. - Title 29 Labor is also required. The items shall include, but are not limited to: fixtures, furnishings, equipment, workstations (including built-ins), playground equipment, laboratory fume hoods, darkroom equipment, welding stations, shop equipment and etc. Secure Attachment of FF&E Items

SECURE ATTACHMENT NOTE:

To ensure proper attachment of Fixtures, Furnishings & Equipment items, including Technology items, where "Items" are attached to wall, ceiling, and/or floor, Contractor shall provide information adequate to verify that fixtures, furnishings and equipment attached to wall, ceiling and/or floor are attached securely. Architect's review may be implemented during submittal process.

Contractor shall provide struts, hangers, fasteners, safety harnesses, channels, bolts, screws, rods, and, etc. to securely attach items to existing structure as required to meet field conditions and meet applicable code.

*REFER TO FURNITURE SCHEDULE BY ROOM ON SHEET I200 FOR COMPLETE LIST OF ALL FF&E ITEMS IN ALL ROOMS

ITEMS SHOWN SHADED ARE PART OF THE CONSTRUCTION PACKAGE (INCLUDING MILLWORK, CASEWORK AND EQUIPMENT) AND ARE FOR REFERENCE ONLY.

Drawn AH	
Checked Checker	



NONNEWAUG HIGH SCHOOL

**PHASE 3 of 3
FIXTURES, FURNISHINGS &
EQUIPMENT**

**5 MINORTOWN RD
WOODBURY, CT 06798**

STATE PROJECT NO. 214-0093 RN
STATE PROJECT NO. 214-0096 BE/A/CV

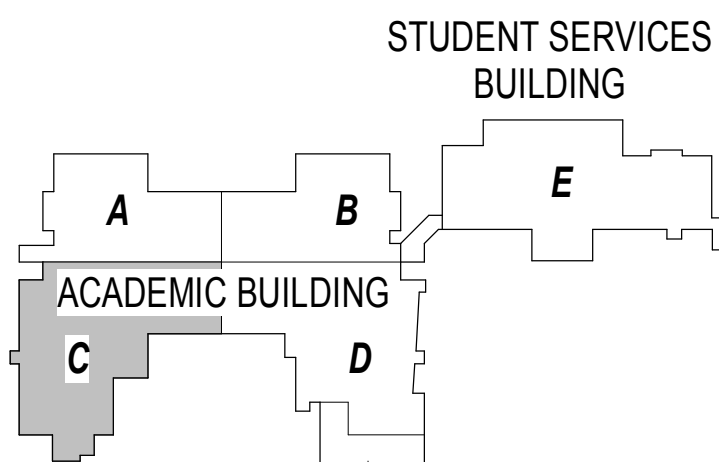

KEYPLAN

Number	Date	Issued For

LOWER LEVEL FURNITURE PLAN - PART C

A

B

C

D

E

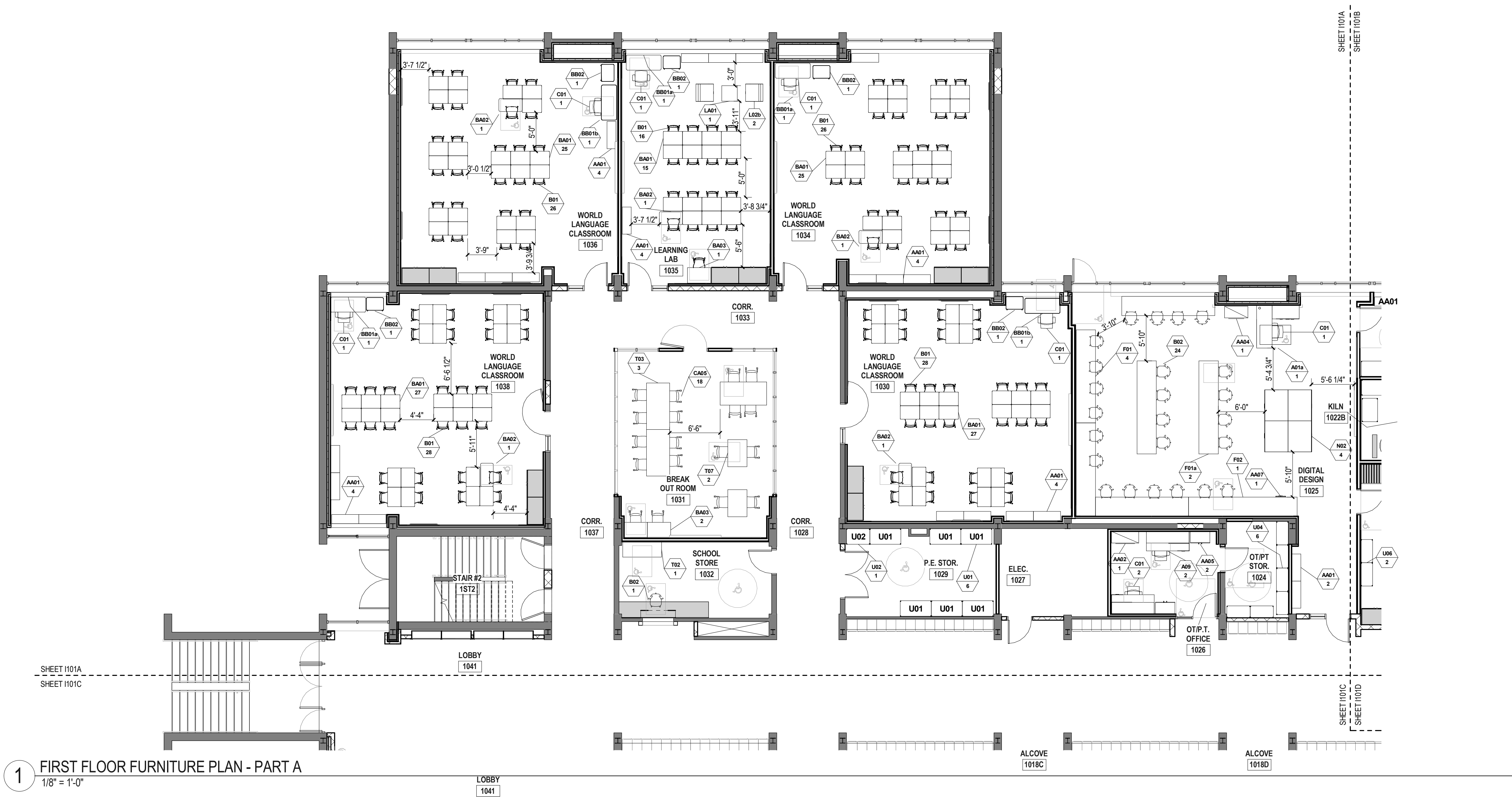

1 FIRST FLOOR FURNITURE PLAN - PART A
1/8" = 1'-0"

ADA COMPLIANT CLEARANCES FOR ADULTS:

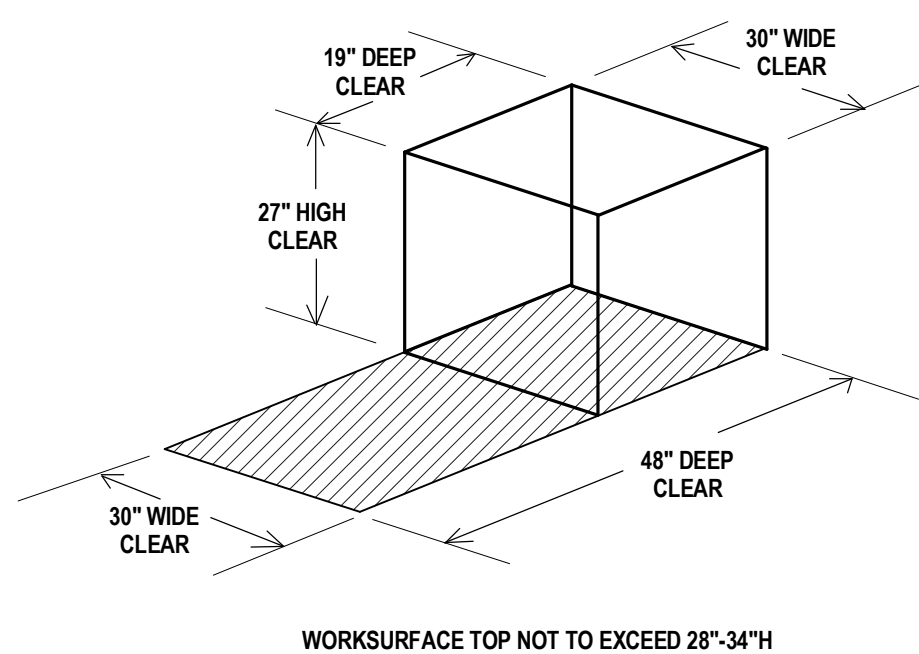

ADA COMPLIANT CLEARANCES FOR CHILDREN:

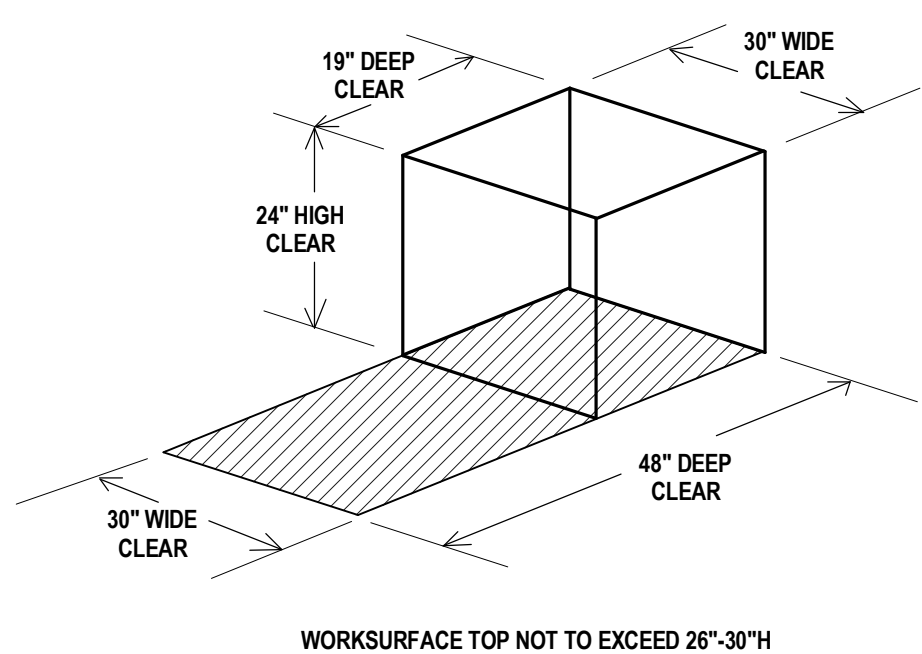

CODE COMPLIANCE NOTE:

In order to meet the needs of persons with disabilities, when applicable all items shall comply with the current Connecticut Basic Building Code including 2003 ICC/ANSI A117.1, Section 504 Rehabilitation Act 1973, including the 2010 ADA Standards for Accessible Design and Section 504 Regulations, and the Americans with Disabilities Act Title II, including the 2010 ADA Standards for Accessible Design and ADA Regulations. Accessible knee and toe clearances shall comply with 2010 ADA Standards for Accessible Design, Section 306. Compliance with the current Connecticut Fire Safety Code and current O.S.A. - Title 201a is also required. The items shall include, but are not limited to, fixtures, furnishings, equipment, workstations (including built-ins), playground equipment, laboratory fume hoods, classroom equipment, welding stations, shop equipment and etc. Secure Attachment of FF&E Items

SECURE ATTACHMENT NOTE:

To ensure proper attachment of Fixtures, Furnishings & Equipment items, including Technology items, where "Items" are attached to wall, ceiling and/or floor. Contractor shall provide information adequate to verify that fixtures, furnishings and equipment attached to wall, ceiling and/or floor are attached securely. Architect's review may be implemented during submittal process. Contractor shall provide struts, hangers, fasteners, safety harnesses, channels, bolts, screws, rods, and etc. to securely attach items to existing structure as required to meet field conditions and meet applicable code.

*REFER TO FURNITURE SCHEDULE BY ROOM ON SHEET I200 FOR COMPLETE LIST OF ALL FF&E ITEMS IN ALL ROOMS
ITEMS SHOWN SHADED ARE PART OF THE CONSTRUCTION PACKAGE (INCLUDING MILLWORK, CASEWORK, AND EQUIPMENT) AND ARE FOR REFERENCE ONLY.

Drawn AH	
Checked	
Checker	



NONNEWAUG HIGH SCHOOL

**PHASE 3 of 3
FIXTURES, FURNISHINGS &
EQUIPMENT**

**5 MINORTOWN RD
WOODBURY, CT 06798**

STATE PROJECT NO. 214-0093 RN
STATE PROJECT NO. 214-0096 BE/A/CV

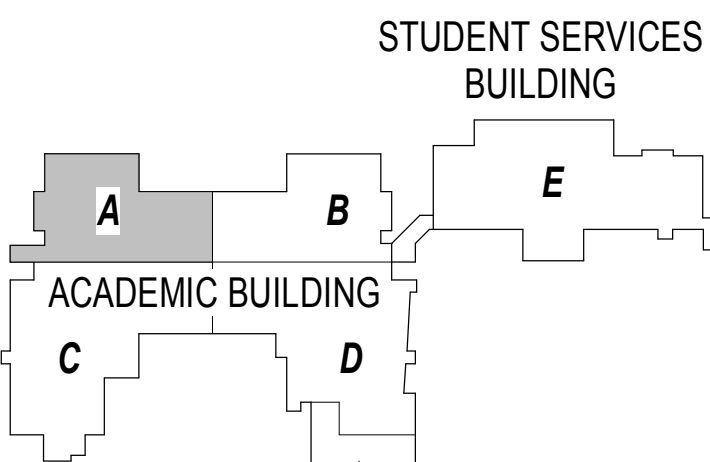

KEYPLAN

Number	Date	Issued For

**FIRST FLOOR FURNITURE
PLAN - PART A**

Date 01-12-2018	Drawing Number I101A
Scale As indicated	
Proj. Number 15232.00	

A

B

C

D

E



1 FIRST FLOOR FURNITURE PLAN - PART B
1/8" = 1'-0"

ADA COMPLIANT CLEARANCES FOR ADULTS:

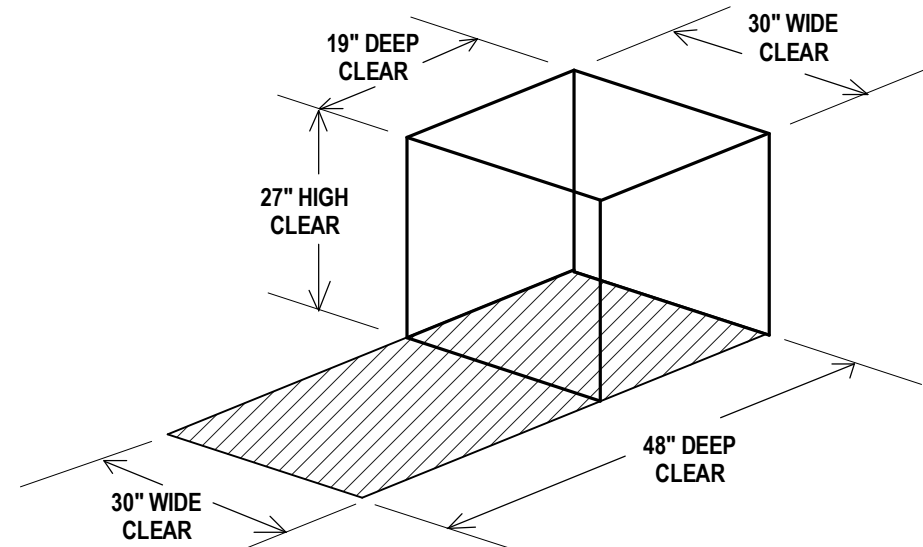

ADA COMPLIANT CLEARANCES FOR CHILDREN:

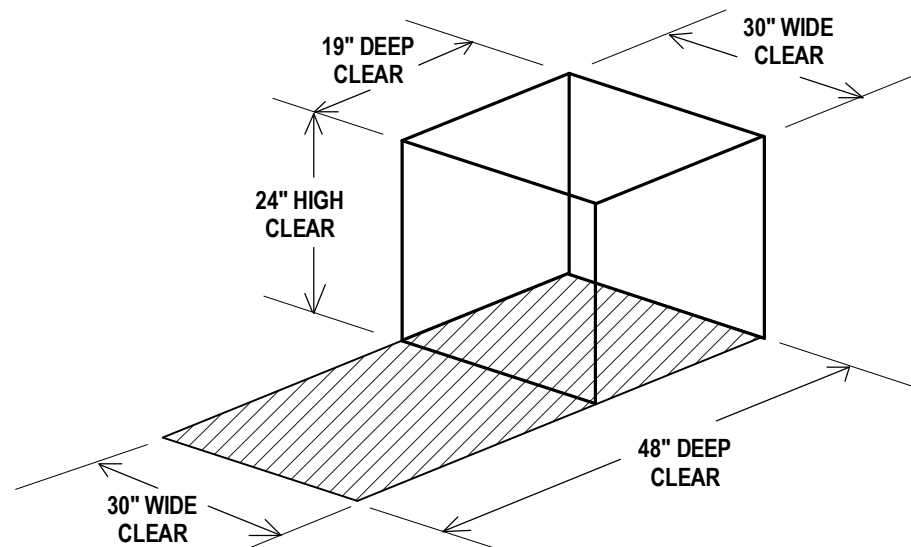

CODE COMPLIANCE NOTE:

In order to meet the needs of persons with disabilities, when applicable all items shall comply with the current Connecticut Basic Building Code including 2003 ICC/ANSI A117.1, Section 504 Rehabilitation Act 1973, including the 2010 ADA Standards for Accessible Design and Section 504 Regulations, and the Americans with Disabilities Act Title II, including the 2010 ADA Standards for Accessible Design and ADA Regulations. Accessible knee and toe clearances shall comply with 2010 ADA Standards for Accessible Design, Section 306. Compliance with the current Connecticut Fire Safety Code and current O.S.H.A. - Title 29 Labor is also required. The items shall include, but are not limited to: fixtures, furnishings, equipment, workstations (including built-ins), playground equipment, laboratory fume hoods, classroom equipment, welding stations, shop equipment and etc. Secure Attachment of FF&E Items

SECURE ATTACHMENT NOTE:

To ensure proper attachment of Fixtures, Furnishings & Equipment Items, including Technology Items, where "items" are attached to wall, ceiling, and/or floor. Contractor shall provide information adequate to verify that fixtures, furnishings and equipment attached to wall, ceiling and/or floor are attached securely. Architect's review may be implemented during submittal process.

Contractor shall provide struts, hangers, fasteners, safety harnesses, channels, bolts, screws, rods, and etc. to securely attach items to existing structure as required to meet field conditions and meet applicable code.

*REFER TO FURNITURE SCHEDULE BY ROOM ON SHEET I200 FOR COMPLETE LIST OF ALL FF&E ITEMS IN ALL ROOMS
ITEMS SHOWN SHADED ARE PART OF THE CONSTRUCTION PACKAGE (INCLUDING MILLWORK, CASEWORK, AND EQUIPMENT) AND ARE FOR REFERENCE ONLY.

Drawn AH	
Checked Checker	



NONNEWAUG HIGH SCHOOL

**PHASE 3 of 3
FIXTURES, FURNISHINGS &
EQUIPMENT**

**5 MINORTOWN RD
WOODBURY, CT 06798**

STATE PROJECT NO. 214-0093 RN
STATE PROJECT NO. 214-0096 BE/A/CV

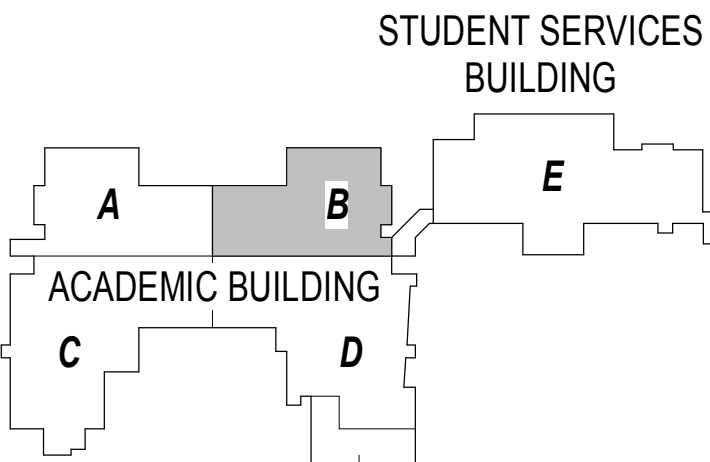

KEYPLAN

Number	Date	Issued For
	11/15/2017	ISSUED FOR BID

**FIRST FLOOR FURNITURE
PLAN - PART B**

Date 01-12-2018	Drawing Number I101B
Scale As indicated	
Proj. Number 15232.00	

1

2

3

4

5

A

B

C

D

E

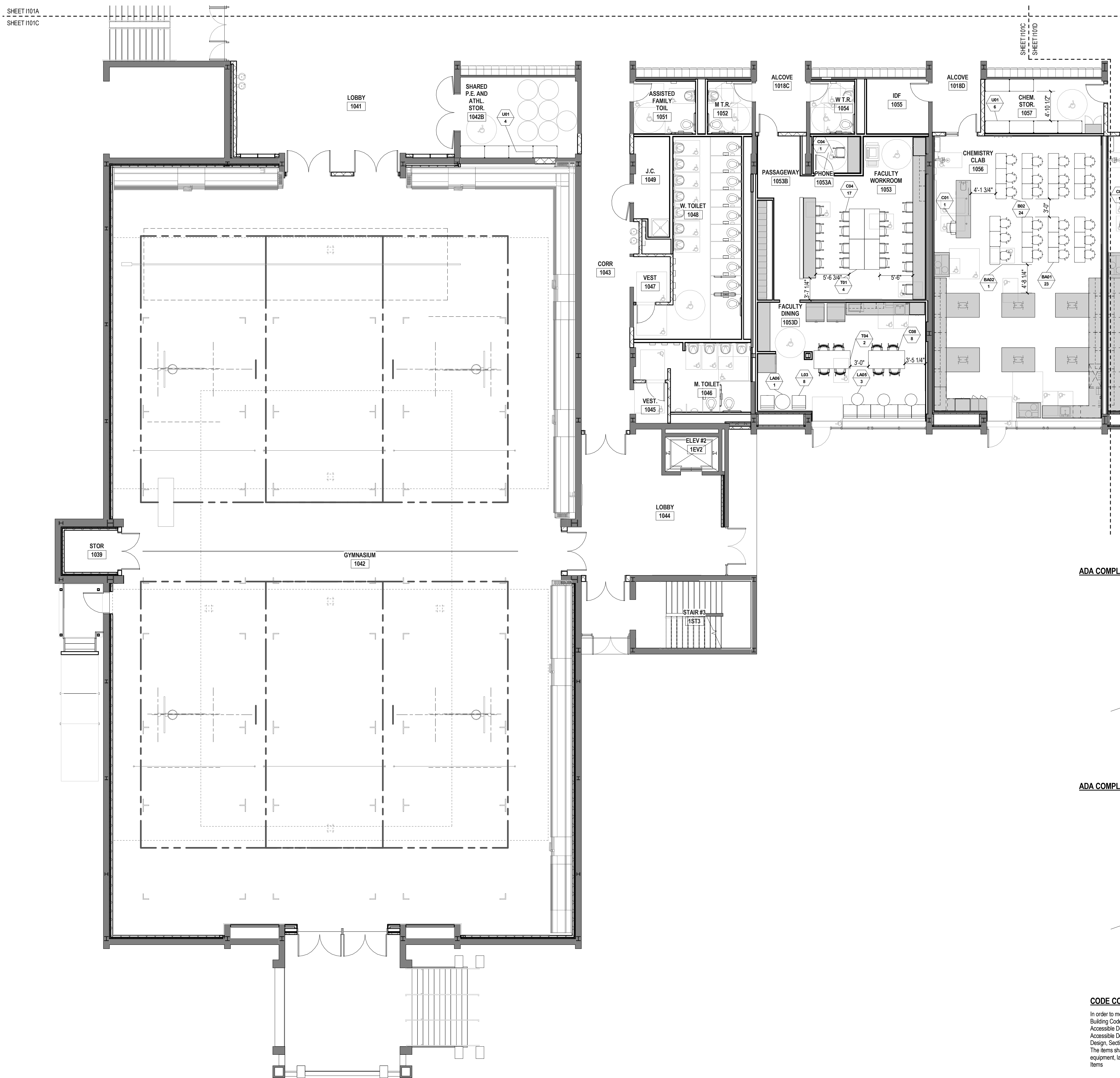

ADA COMPLIANT CLEARANCES FOR ADULTS:

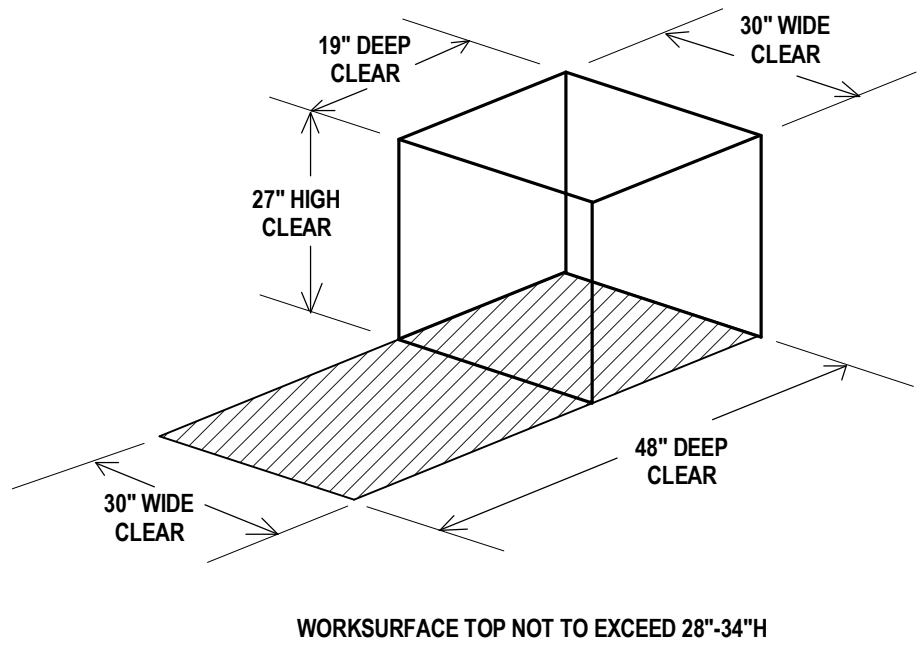

ADA COMPLIANT CLEARANCES FOR CHILDREN:

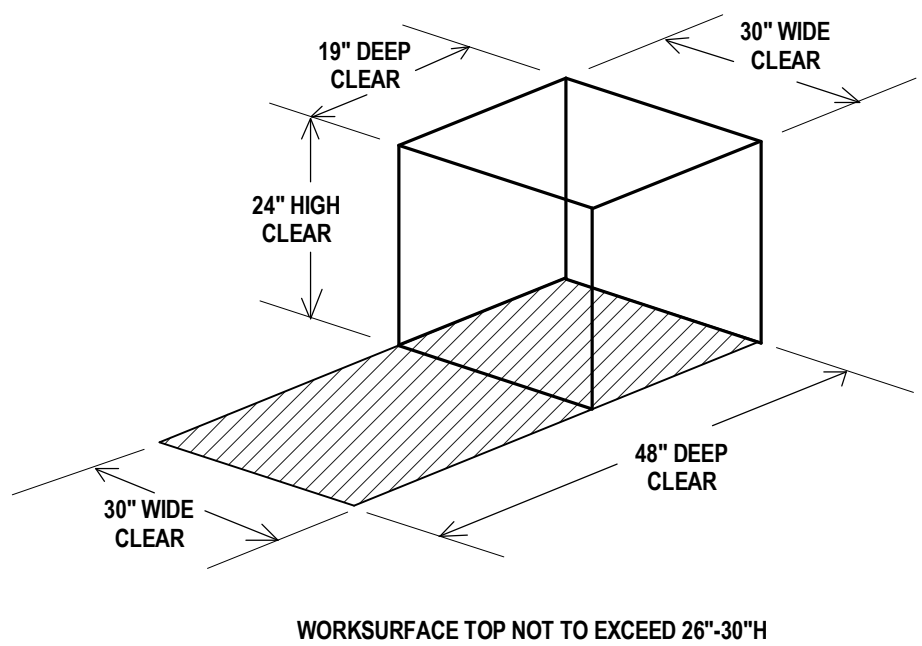

CODE COMPLIANCE NOTE:

In order to meet the needs of persons with disabilities, when applicable all items shall comply with the current Connecticut Basic Building Code including 2003 ICC/ANSI A117.1, Section 504 Rehabilitation Act 1973, including the 2010 ADA Standards for Accessible Design and Section 504 Regulations, and the Americans with Disabilities Act Title II, including the 2010 ADA Standards for Accessible Design and ADA Regulations. Accessible knee and toe clearances shall comply with 2010 ADA Standards for Accessible Design, Section 308. Compliance with the current Connecticut Fire Safety Code and current O.S.H.A. - Title 29 labor is also required. The items shall include, but are not limited to, fixtures, furnishings, equipment, workstations (including built-ins), playground equipment, laboratory fume hoods, denroom equipment, welding stations, shop equipment and etc. Secure Attachment of FF&E items.

SECURE ATTACHMENT NOTE:

To ensure proper attachment of Fixtures, Furnishings & Equipment items, including Technology items, where "items" are attached to wall, ceiling, and/or floor, Contractor shall provide information adequate to verify that fixtures, furnishings and equipment attached to wall, ceiling and/or floor are attached securely. Architect's review may be implemented during submittal process. Contractor shall provide struts, hangers, fasteners, safety harnesses, channels, bolts, screws, rods, and etc. to securely attach items to existing structure as required to meet field conditions and meet applicable code.

*REFER TO FURNITURE SCHEDULE BY ROOM ON SHEET I200 FOR COMPLETE LIST OF ALL FF&E ITEMS IN ALL ROOMS

ITEMS SHOWN SHADED ARE PART OF THE CONSTRUCTION PACKAGE (INCLUDING MILLWORK, CASEWORK AND EQUIPMENT) AND ARE FOR REFERENCE ONLY.

SLAM
The *S/L/A/M* Collaborative

80 Glastonbury Blvd
Glastonbury, CT 06033-4410
phone 860 657.8077
fax 860 657.3141

www.slamcoll.com

Drawn
AH
Checked
Checker



NONNEWAUG HIGH SCHOOL
PHASE 3 of 3
FIXTURES, FURNISHINGS & EQUIPMENT

5 MINORTOWN RD
WOODBURY, CT 06798

STATE PROJECT NO. 214-0093 RN
STATE PROJECT NO. 214-0096 BE/A/CV

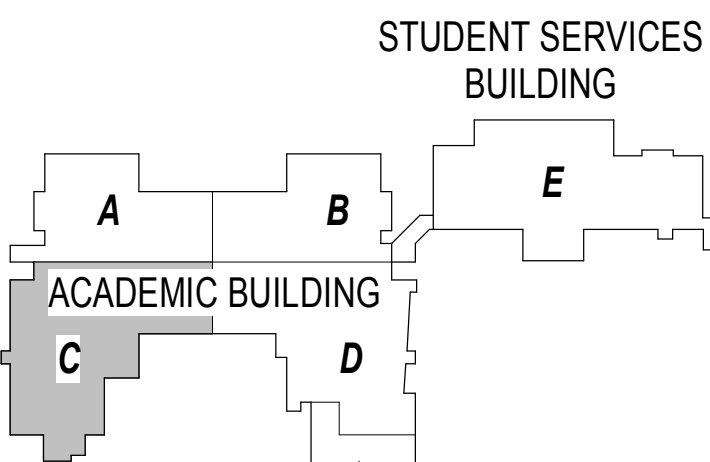

KEYPLAN

Number	Date	Issued For
1	11/15/2017	ISSUED FOR BID

FIRST FLOOR FURNITURE PLAN - PART C

Date **01-12-2018**
Scale **As indicated**
Proj. Number **15232.00**
Drawing Number **I101C**

1 FIRST FLOOR FURNITURE PLAN - PART C
1/8" = 1'-0"

1

2

3

4

5

A

B

C

D

E

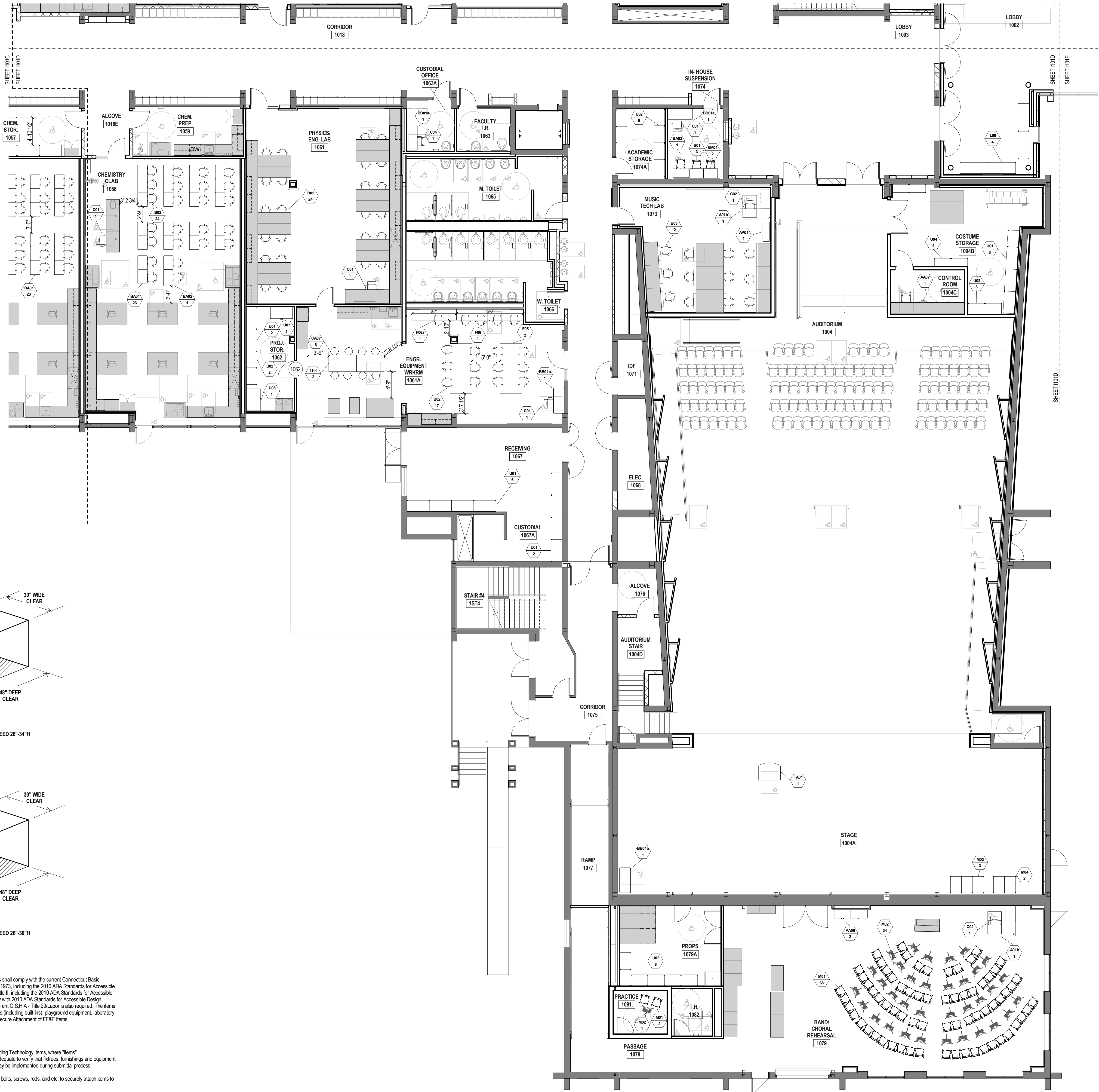

ADA COMPLIANT CLEARANCES FOR ADULTS:

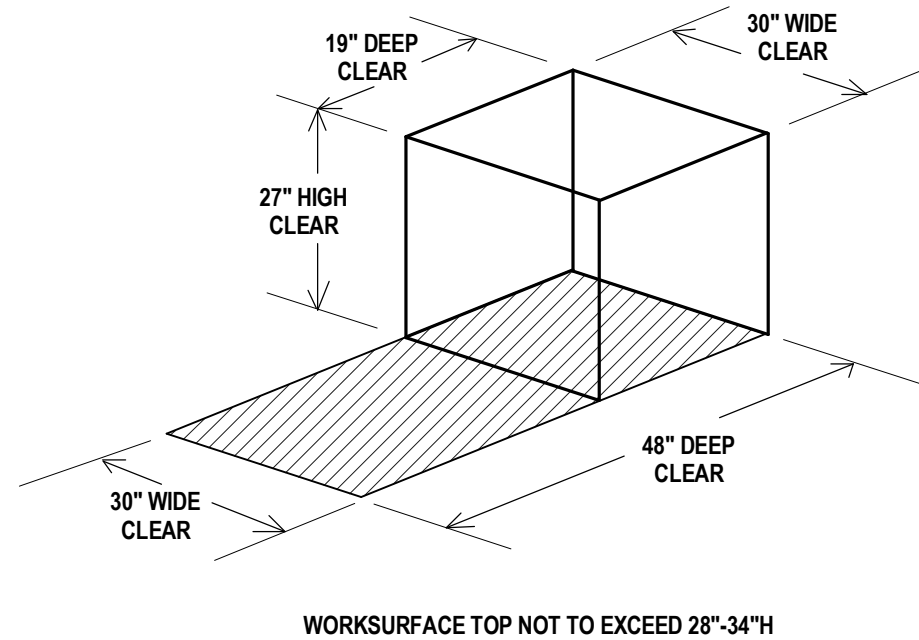

ADA COMPLIANT CLEARANCES FOR CHILDREN:

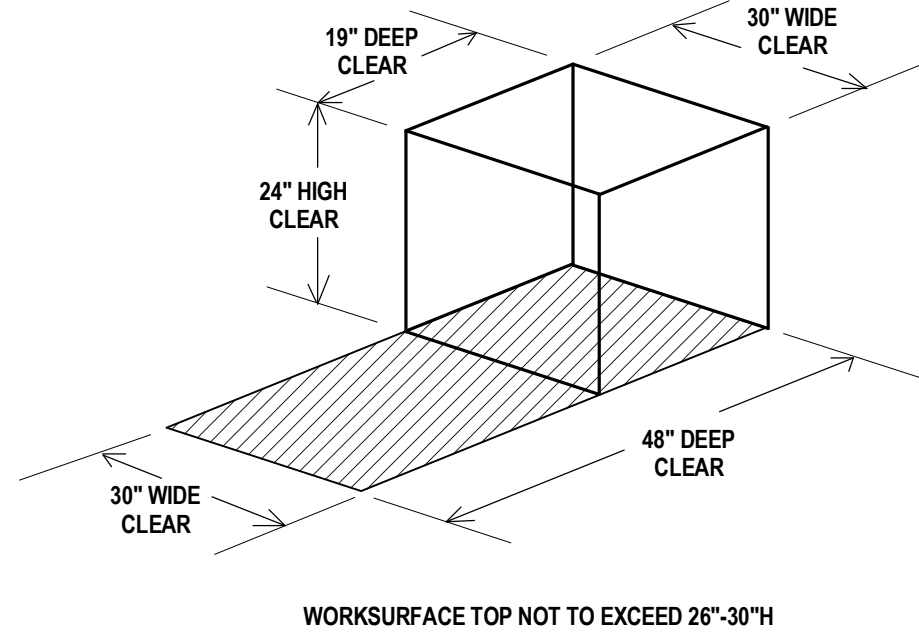

CODE COMPLIANCE NOTE:

In order to meet the needs of persons with disabilities, when applicable all items shall comply with the current Connecticut Basic Building Code including 2003 ICC/ANSI A117.1, Section 504 Rehabilitation Act 1973, including the 2010 ADA Standards for Accessible Design and Section 504 Regulations, and the Americans with Disabilities Act Title II, including the 2010 ADA Standards for Accessible Design and ADA Regulations. Accessible knee and toe clearances shall comply with 2010 ADA Standards for Accessible Design. Section 306. Compliance with the current Connecticut Fire Safety Code and current O.S.H.A. Title 29 Labor is also required. The items shall include, but are not limited to, fixtures, furnishings, equipment, workstations (including built-ins), playground equipment, laboratory fume hoods, darkroom equipment, welding stations, shop equipment and etc. Secure Attachment of FF&E items

SECURE ATTACHMENT NOTE:

To ensure proper attachment of Fixtures, Furnishings & Equipment items, including Technology items, where "Items" are attached to wall, ceiling, and/or floor, Contractor shall provide information adequate to verify that fixtures, furnishings and equipment attached to wall, ceiling and/or floor are attached securely. Architects review may be implemented during submittal process.

Contractor shall provide struts, hangers, fasteners, safety harnesses, channels, bolts, screws, rods, and etc. to securely attach items to existing structure as required to meet field conditions and meet applicable code.

*REFER TO FURNITURE SCHEDULE BY ROOM ON SHEET I200 FOR COMPLETE LIST OF ALL FF&E ITEMS IN ALL ROOMS

ITEMS SHOWN SHADED ARE PART OF THE CONSTRUCTION PACKAGE (INCLUDING MILLWORK, CASEWORK AND EQUIPMENT) AND ARE FOR REFERENCE ONLY.

1 FIRST FLOOR FURNITURE PLAN - PART D
1/8" = 1'-0"

Drawn AH	
Checked Checker	



NONNEWAUG HIGH SCHOOL
PHASE 3 of 3
FIXTURES, FURNISHINGS & EQUIPMENT

**5 MINORTOWN RD
WOODBURY, CT 06798**

STATE PROJECT NO. 214-0093 RN
STATE PROJECT NO. 214-0096 BE/A/CV

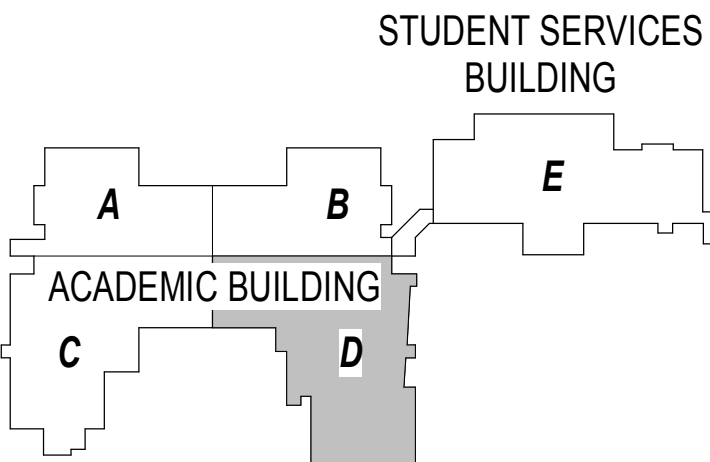

KEYPLAN

Number	Date	Issued For
	11/15/2017	ISSUED FOR BID

FIRST FLOOR FURNITURE PLAN - PART D

Date 01-12-2018	Drawing Number I101D
Scale As indicated	
Proj. Number 15232.00	

Drawn AH	
Checked	
Checker	

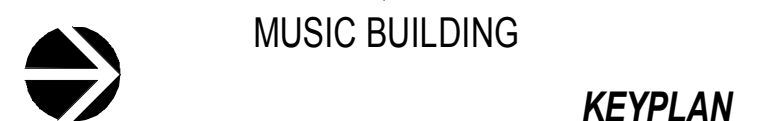
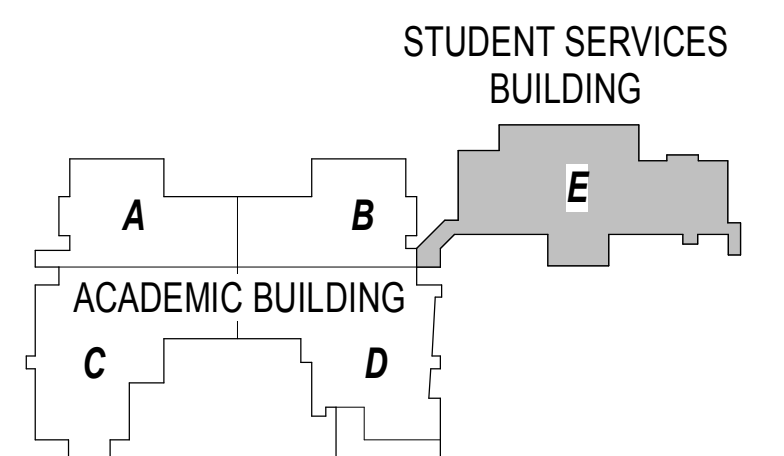
**NONNEWAUG HIGH SCHOOL**PHASE 3 of 3
FIXTURES, FURNISHINGS & EQUIPMENT5 MINORTOWN RD
WOODBURY, CT 06798STATE PROJECT NO. 214-0093 RN
STATE PROJECT NO. 214-0096 BE/A/CV

KEYPLAN

Number	Date	Issued For
11/15/2017	ISSUED FOR BID	

FIRST FLOOR FURNITURE PLAN - PART E

Date 01-12-2018	Drawing Number I101E
Scale As indicated	
Proj. Number 15232.00	

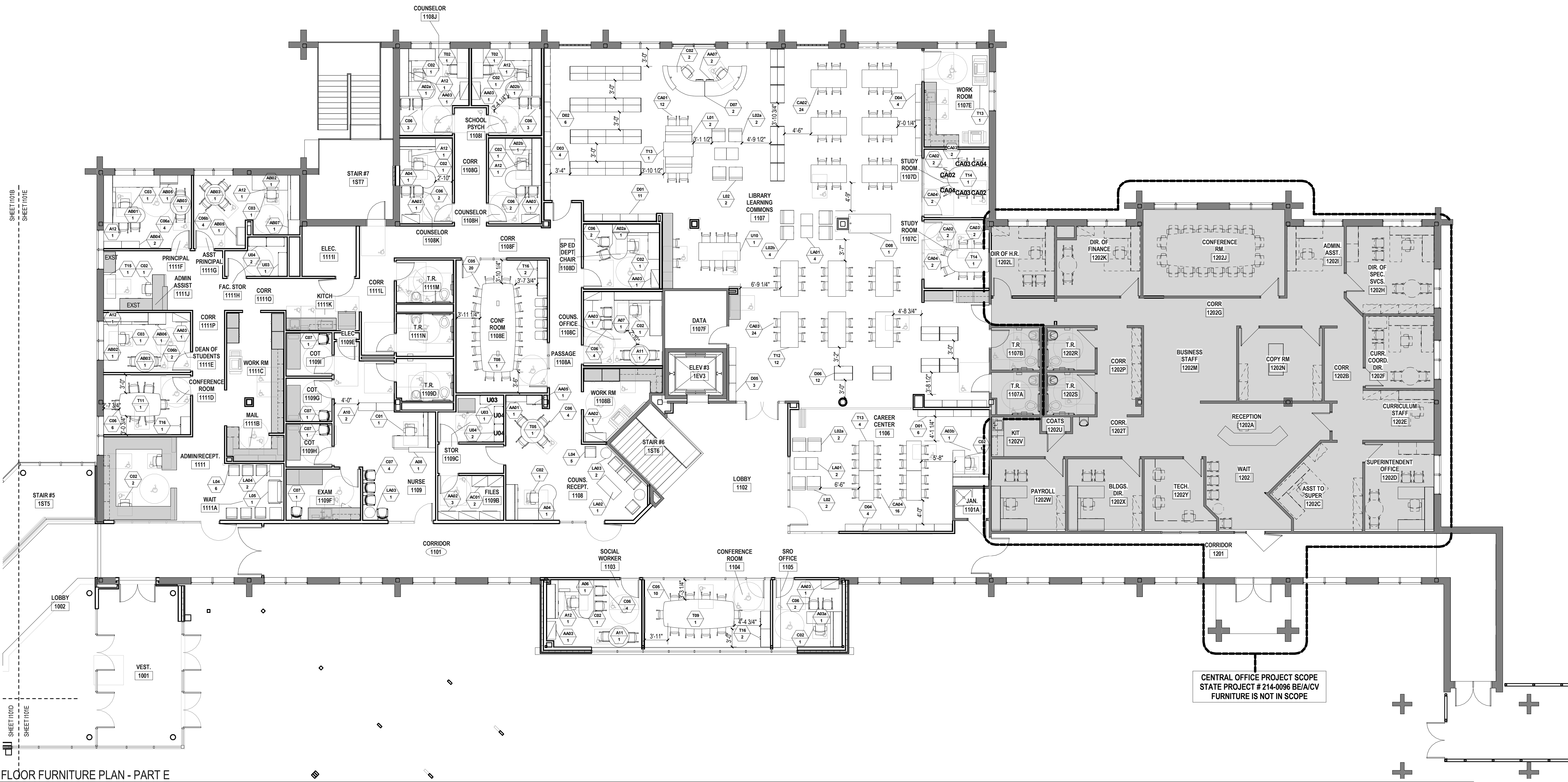
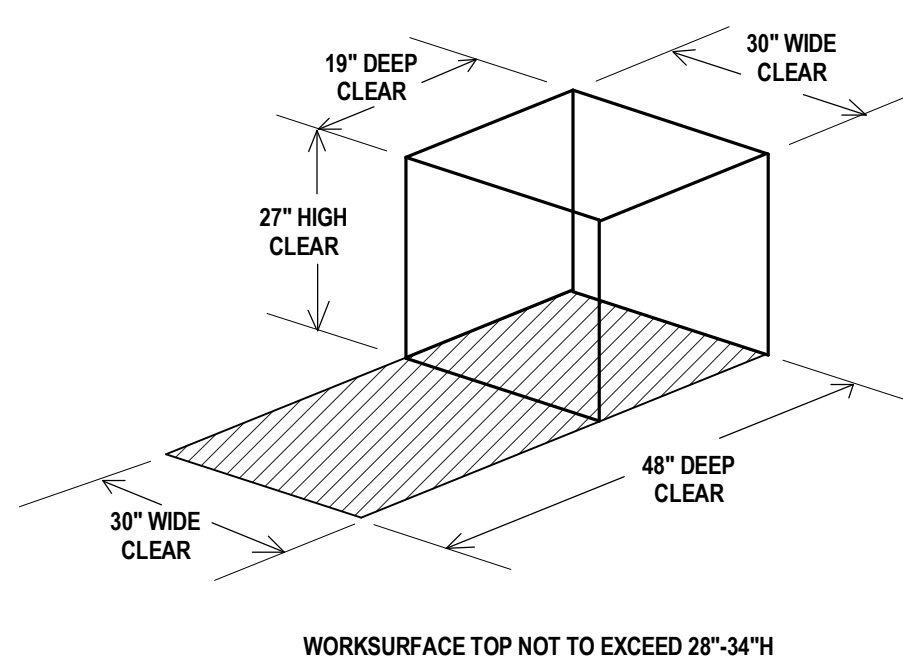
**1 FIRST FLOOR FURNITURE PLAN - PART E**
1/8" = 1'-0"**ADA COMPLIANT CLEARANCES FOR ADULTS:**

WORKSURFACE TOP NOT TO EXCEED 28"-34"

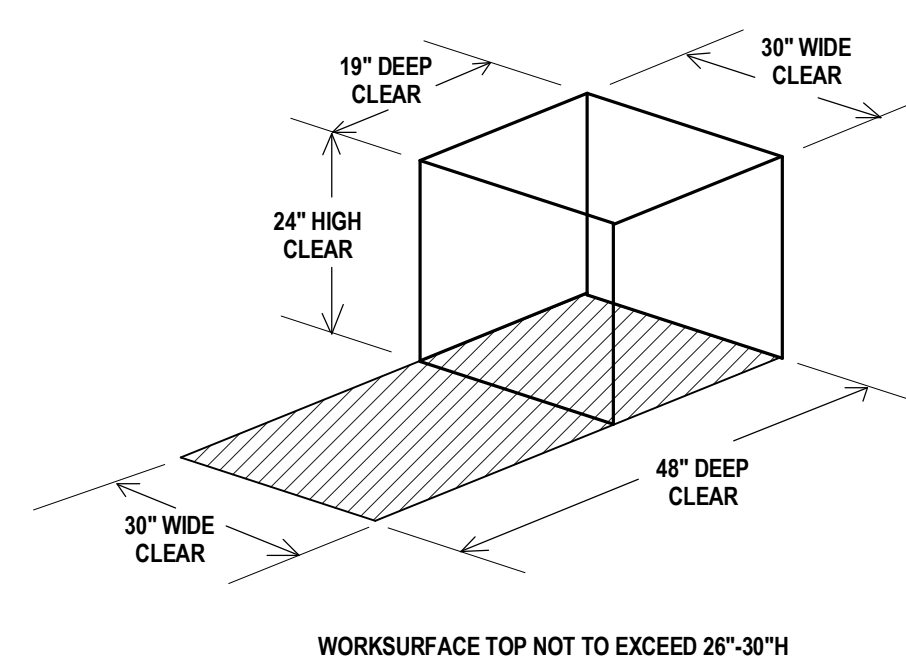
ADA COMPLIANT CLEARANCES FOR CHILDREN:

WORKSURFACE TOP NOT TO EXCEED 26"-30"

CODE COMPLIANCE NOTE:

In order to meet the needs of persons with disabilities, when applicable all items shall comply with the current Connecticut Basic Building Code including 2003 ICC/ANSI A117.1, Section 504 Rehabilitation Act 1973, including the 2010 ADA Standards for Accessible Design and Section 504 Regulations, and the Americans with Disabilities Act Title II, including the 2010 ADA Standards for Accessible Design and ADA Regulations. Accessible knee and toe clearance shall comply with 2010 ADA Standards for Accessible Design, Section 305. Compliance with the current Connecticut Fire Safety Code and current O.S.H.A. - Title 29 Labor is also required. The items shall include, but are not limited to, fixtures, furnishings, equipment, workstations (including built-ins), playground equipment, laboratory fume hoods, darkroom equipment, welding stations, shop equipment and etc. Secure Attachment of FF&E items

SECURE ATTACHMENT NOTE:

To ensure proper attachment of Fixtures, Furnishings & Equipment items, including Technology items, where "Items" are attached to wall, ceiling and/or floor. Contractor shall provide information adequate to verify that fixtures, furnishings and equipment attached to wall, ceiling and/or floor are attached securely. Architect's review may be implemented during submittal process.

Contractor shall provide struts, hangers, fasteners, safety harnesses, channels, bolts, screws, rods, and etc. to securely attach items to existing structure as required to meet field conditions and meet applicable code.

*REFER TO FURNITURE SCHEDULE BY ROOM ON SHEET 1200 FOR COMPLETE LIST OF ALL FF&E ITEMS IN ALL ROOMS
ITEMS SHOWN SHADED ARE PART OF THE CONSTRUCTION PACKAGE (INCLUDING MILLWORK, CASEWORK, AND EQUIPMENT) AND ARE FOR REFERENCE ONLY.

1

2

3

4

5

A

B

C

D

E

SLAM
The **S/L/A/M** Collaborative

80 Glastonbury Blvd
Glastonbury, CT 06033-4410
phone 860 657.8077
fax 860 657.3141

www.slamcoll.com

Drawn AH	
Checked Checker	



NONNEWAUG HIGH SCHOOL

**PHASE 3 of 3
FIXTURES, FURNISHINGS &
EQUIPMENT**

**5 MINORTOWN RD
WOODBURY, CT 06798**

STATE PROJECT NO. 214-0093 RN
STATE PROJECT NO. 214-0096 BE/A/CV

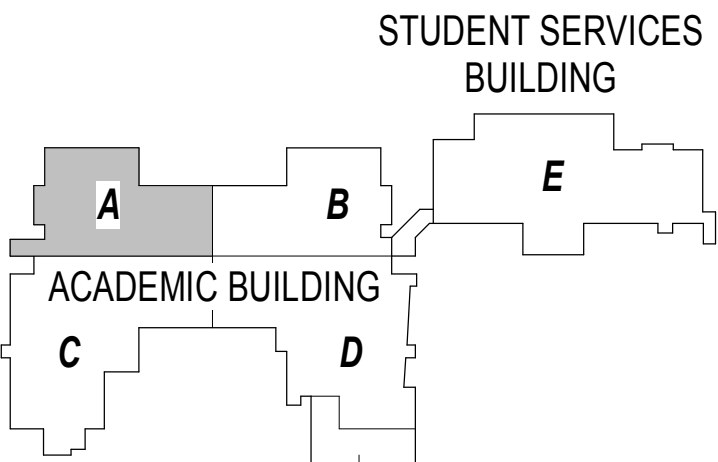

Number	Date	Issued For

**SECOND FLOOR
FURNITURE PLAN - PART A**

Date 01-12-2018	Drawing Number I102A
Scale As indicated	
Proj. Number 15232.00	

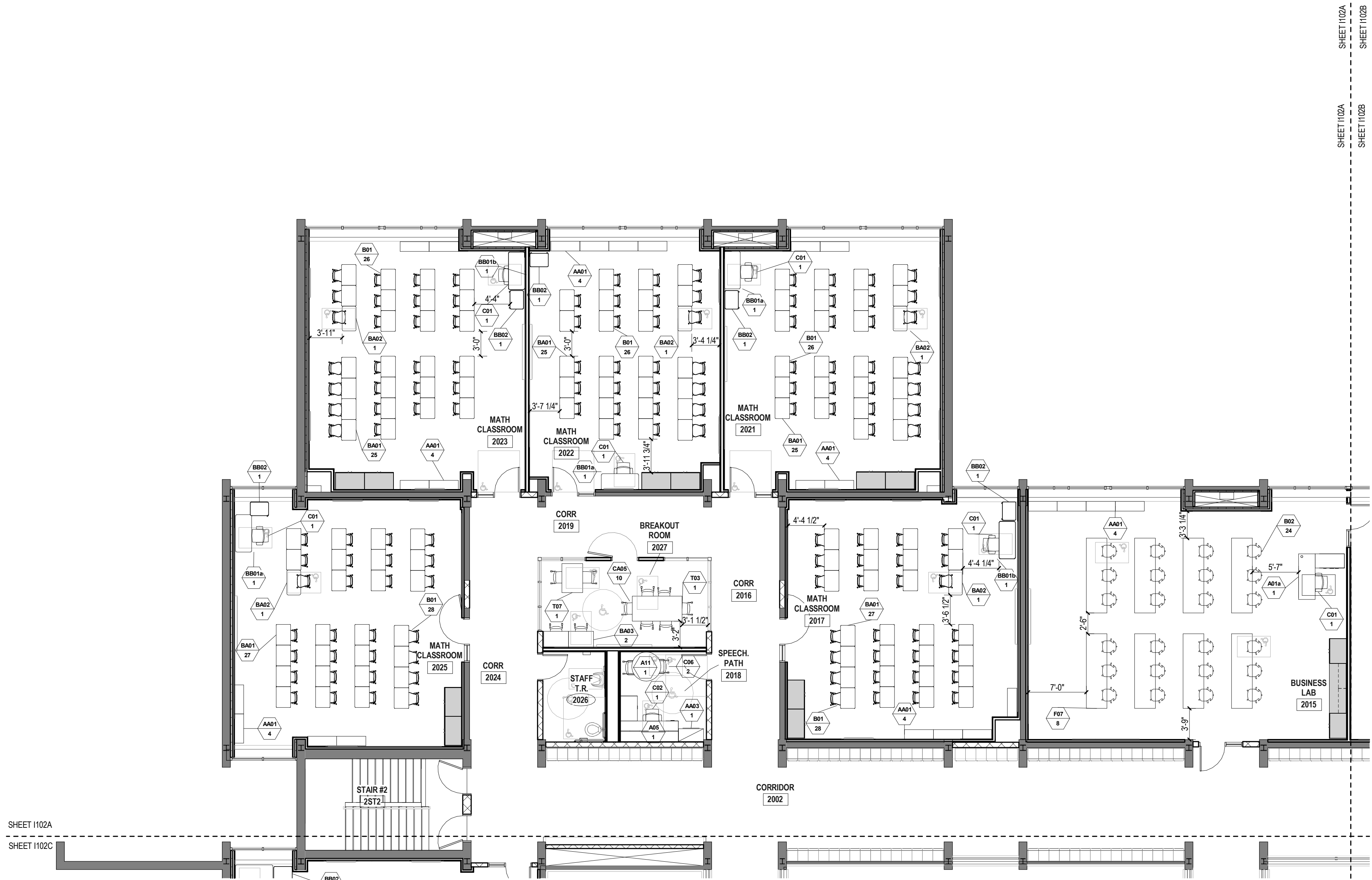

1 SECOND FLOOR FURNITURE PLAN - PART A
1/8" = 1'-0"

ADA COMPLIANT CLEARANCES FOR ADULTS:

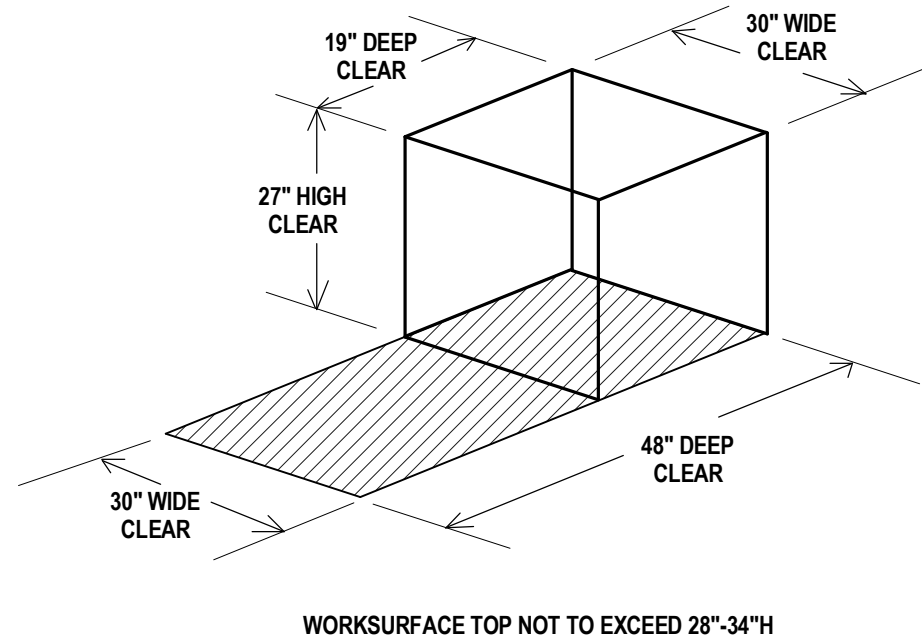

ADA COMPLIANT CLEARANCES FOR CHILDREN:

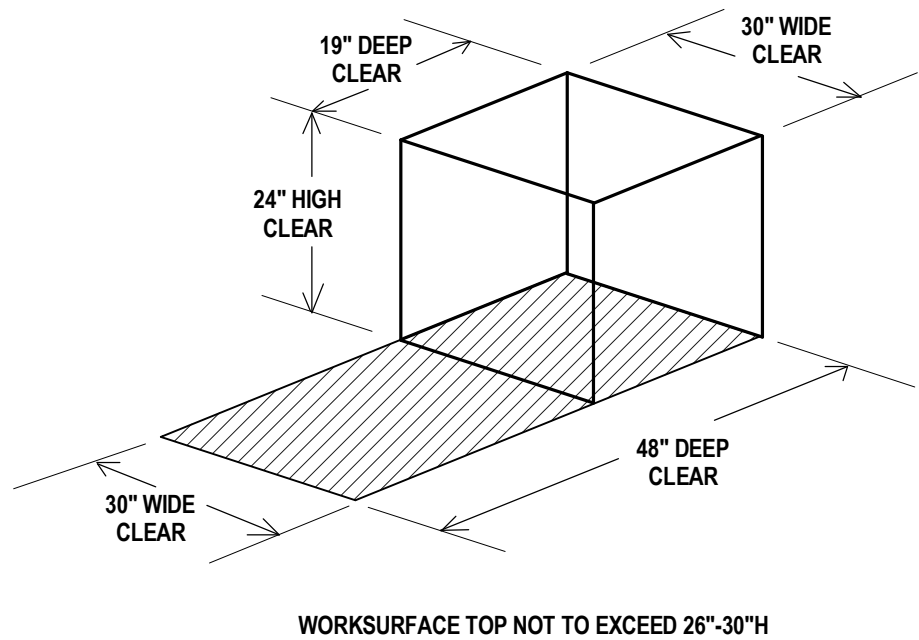

CODE COMPLIANCE NOTE:

In order to meet the needs of persons with disabilities, when applicable all items shall comply with the current Connecticut Basic Building Code including 2003 ICC/ANSI A117.1, Section 504 Rehabilitation Act 1973, including the 2010 ADA Standards for Accessible Design and Section 504 Regulations, and the Americans with Disabilities Act Title II, including the 2010 ADA Standards for Accessible Design and ADA Regulations. Accessible knee and toe clearances shall comply with 2010 ADA Standards for Accessible Design, Section 306. Compliance with the current Connecticut Fire Safety Code and current O.S.H.A. - Title 29 Labor is also required. The items shall include, but are not limited to, fixtures, furnishings, equipment, workstations (including built-ins), playground equipment, laboratory fume hoods, denroom equipment, welding stations, shop equipment and etc. Secure Attachment of FF&E Items

SECURE ATTACHMENT NOTE:

To ensure proper attachment of fixtures, furnishings & equipment items, including Technology items, where "Items" are attached to wall, ceiling, and/or floor, Contractor shall provide information adequate to verify that fixtures, furnishings and equipment attached to wall, ceiling and/or floor are attached securely. Architect's review may be implemented during submittal process.

Contractor shall provide struts, hangers, fasteners, safety harnesses, channels, bolts, screws, rods, and etc. to securely attach items to existing structure as required to meet field conditions and meet applicable code.

*REFER TO FURNITURE SCHEDULE BY ROOM ON SHEET I200 FOR COMPLETE LIST OF ALL FF&E ITEMS IN ALL ROOMS
ITEMS SHOWN SHADED ARE PART OF THE CONSTRUCTION PACKAGE (INCLUDING MILLWORK, CASEWORK, AND EQUIPMENT) AND ARE FOR REFERENCE ONLY.

1

2

3

4

5

A

B

C

D

E



1 SECOND FLOOR FURNITURE PLAN - PART B
1/8" = 1'-0"

ADA COMPLIANT CLEARANCES FOR ADULTS:

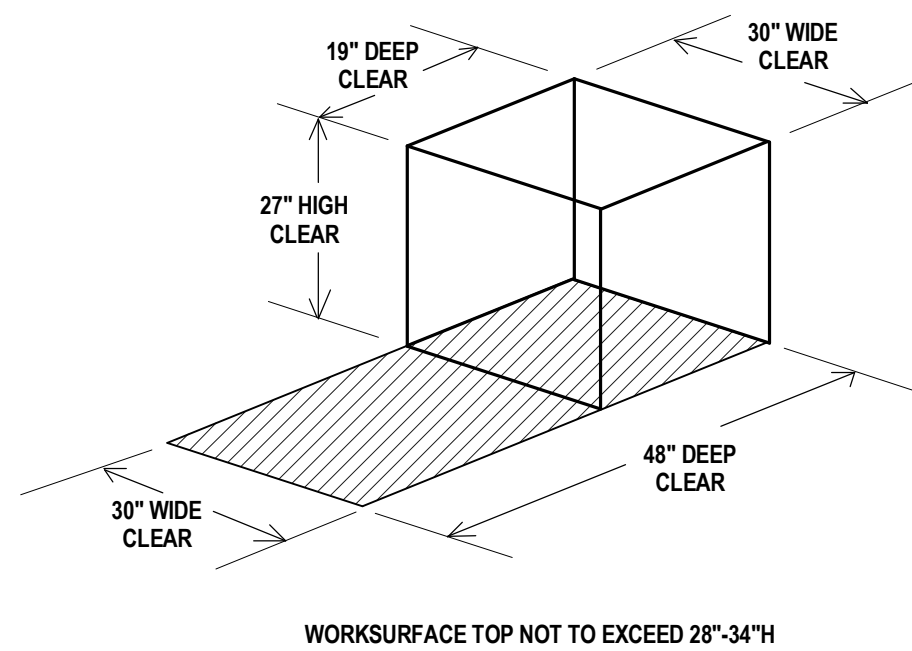

ADA COMPLIANT CLEARANCES FOR CHILDREN:

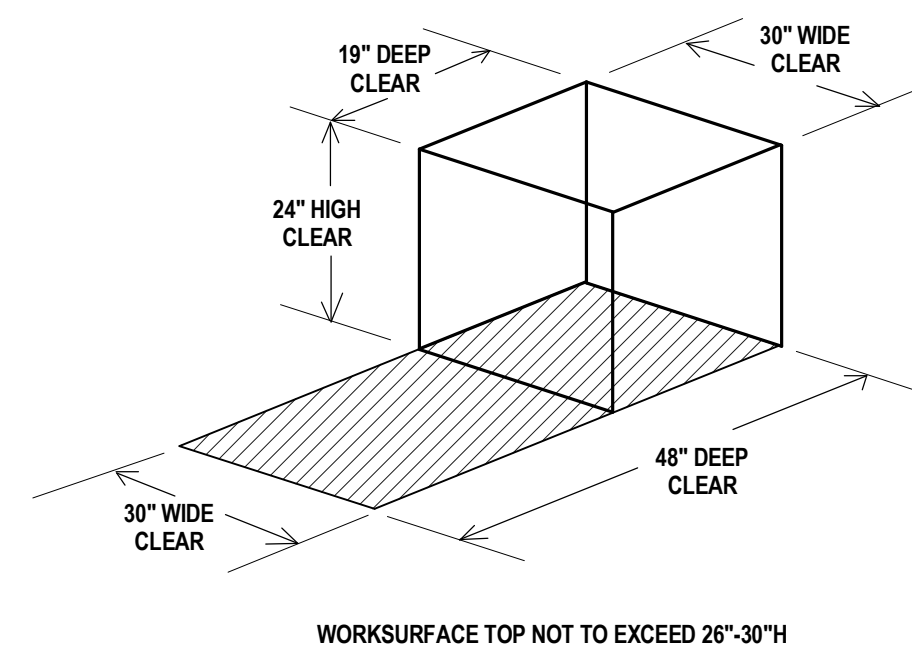

*REFER TO FURNITURE SCHEDULE BY ROOM ON SHEET I200 FOR COMPLETE LIST OF ALL FF&E ITEMS IN ALL ROOMS
ITEMS SHOWN SHADED ARE PART OF THE CONSTRUCTION PACKAGE (INCLUDING MILLWORK, CASEWORK, AND EQUIPMENT) AND ARE FOR REFERENCE ONLY.

SLAM
The S/L/A/M Collaborative

80 Glastonbury Blvd
Glastonbury, CT 06033-4410
phone 860 657.8077
fax 860 657.3141

www.slamcoll.com

Drawn AH	
Checked Checker	



NONNEWAUG HIGH SCHOOL

PHASE 3 of 3
FIXTURES, FURNISHINGS & EQUIPMENT

5 MINORTOWN RD
WOODBURY, CT 06798

STATE PROJECT NO. 214-0093 RN
STATE PROJECT NO. 214-0096 BE/A/CV

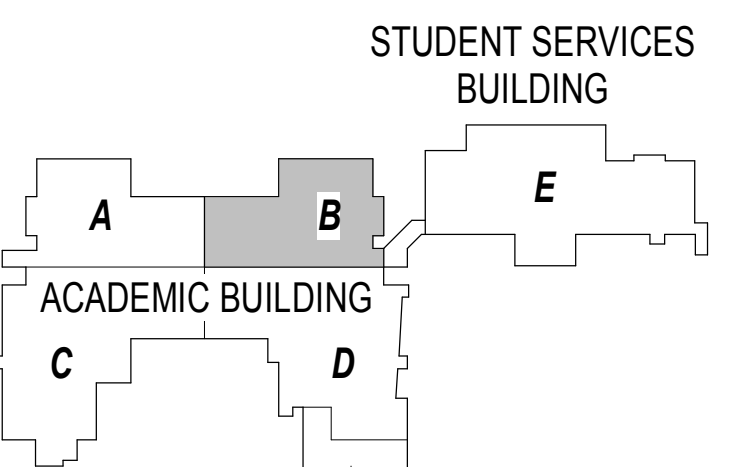

KEYPLAN

Number	Date	Issued For

SECOND FLOOR FURNITURE PLAN - PART B

Date 01-12-2018	Drawing Number I102B
Scale As indicated	
Proj. Number 15232.00	

C:\Revit\Projects\Nonnewaug_A_S\I102B_2018_12_01_15_40_PM.dwg
1/23/2018 3:15:40 PM

A

B

C

D

E

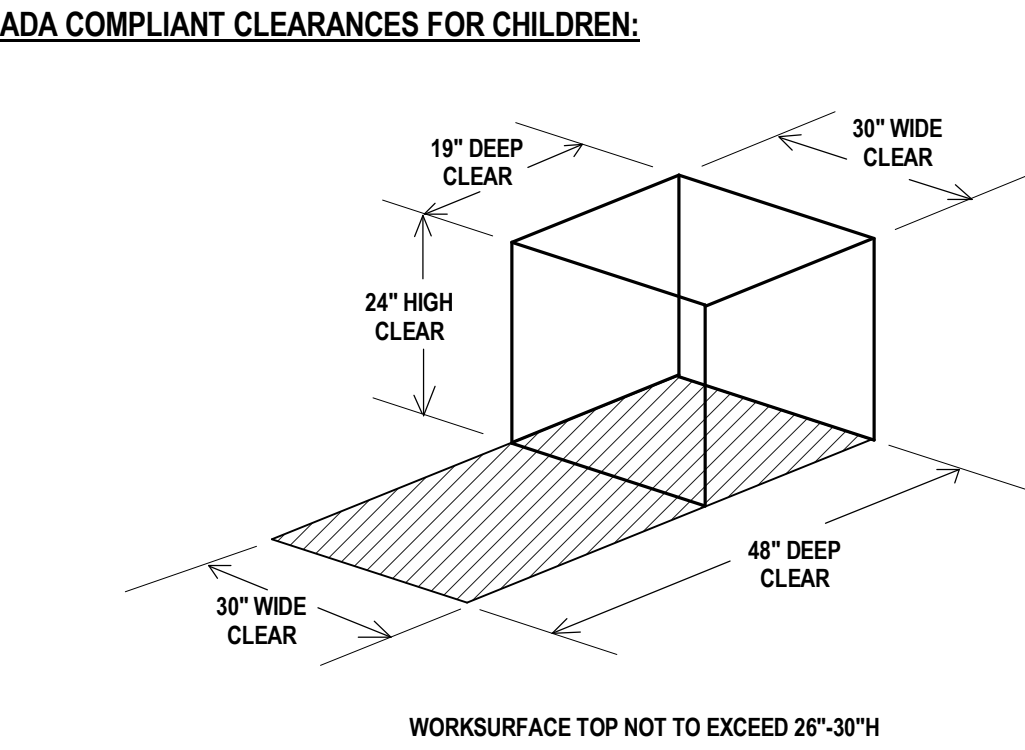
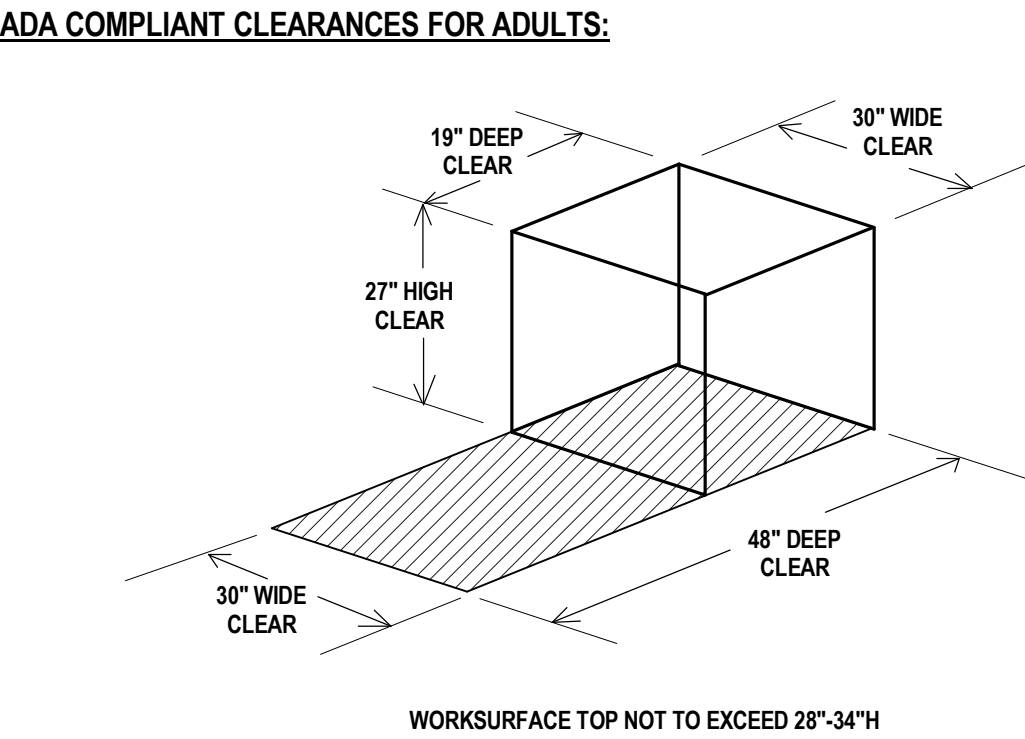
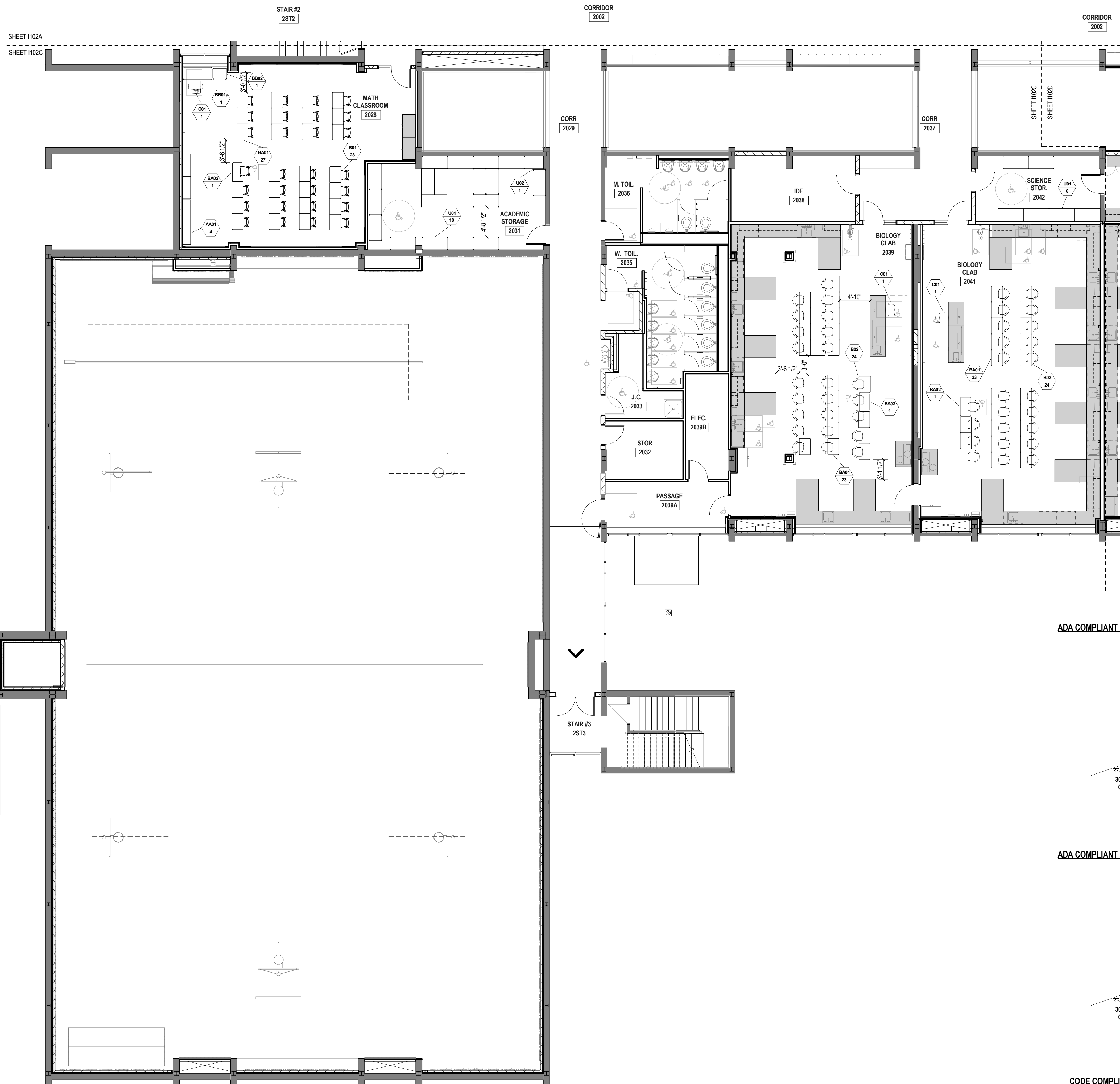

CODE COMPLIANCE NOTE:
In order to meet the needs of persons with disabilities, when applicable all items shall comply with the current Connecticut Basic Building Code including 2003 ICC/ANSI A117.1, Section 504 Rehabilitation Act 1973, including the 2010 ADA Standards for Accessible Design and Section 504 Regulations, and the Americans with Disabilities Act Title II, including the 2010 ADA Standards for Accessible Design and ADA Regulations. Accessible lines and line clearances shall comply with 2010 ADA Standards for Accessible Design, Section 306. Compliance with the current Connecticut Fire Safety Code and current O.S.H.A. - Title 29 Labor is also required. The items shall include, but are not limited to, fixtures, furnishings, equipment, workstations (including built-ins), playground equipment, laboratory fume hoods, classroom equipment, welding stations, shop equipment and etc. Secure Attachment of FF&E items

SECURE ATTACHMENT NOTE:
To ensure proper attachment of Fixtures, Furnishings & Equipment items, including Technology items, where "Items" are attached to wall, ceiling, and/or floor, Contractor shall provide information adequate to verify that fixtures, furnishings and equipment attached to wall, ceiling and/or floor are attached securely. Architect's review may be implemented during submittal process.

Contractor shall provide struts, hangers, fasteners, safety harnesses, channels, bolts, screws, rods, and etc. to securely attach items to existing structure as required to meet field conditions and meet applicable code.

*REFER TO FURNITURE SCHEDULE BY ROOM ON SHEET I200 FOR COMPLETE LIST OF ALL FF&E ITEMS IN ALL ROOMS

ITEMS SHOWN SHADED ARE PART OF THE CONSTRUCTION PACKAGE (INCLUDING MILLWORK, CASEWORK AND EQUIPMENT) AND ARE FOR REFERENCE ONLY.

1 SECOND FLOOR PLAN
1/8" = 1'-0"

Drawn AH	
Checked	
Checker	



NONNEWAUG HIGH SCHOOL

**PHASE 3 of 3
FIXTURES, FURNISHINGS &
EQUIPMENT**

**5 MINORTOWN RD
WOODBURY, CT 06798**

STATE PROJECT NO. 214-0093 RN
STATE PROJECT NO. 214-0096 BE/A/CV

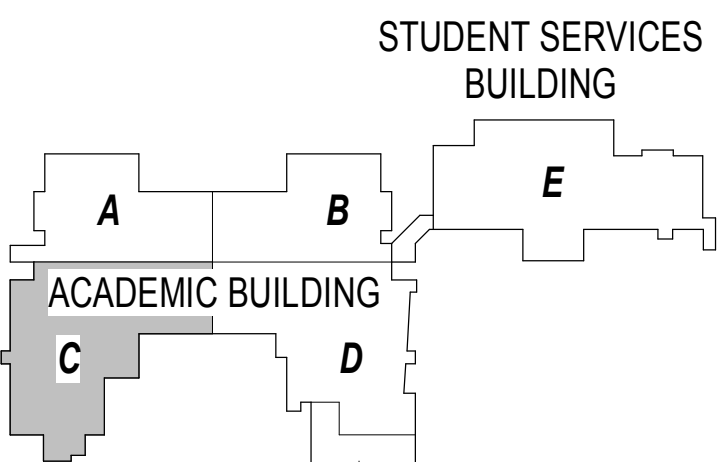

KEYPLAN

Number	Date	Issued For

**SECOND FLOOR
FURNITURE PLAN - PART C**

Date 01-12-2018	Drawing Number I102C
Scale As indicated	
Proj. Number 15232.00	

1

2

3

4

5

A

B

C

D

E

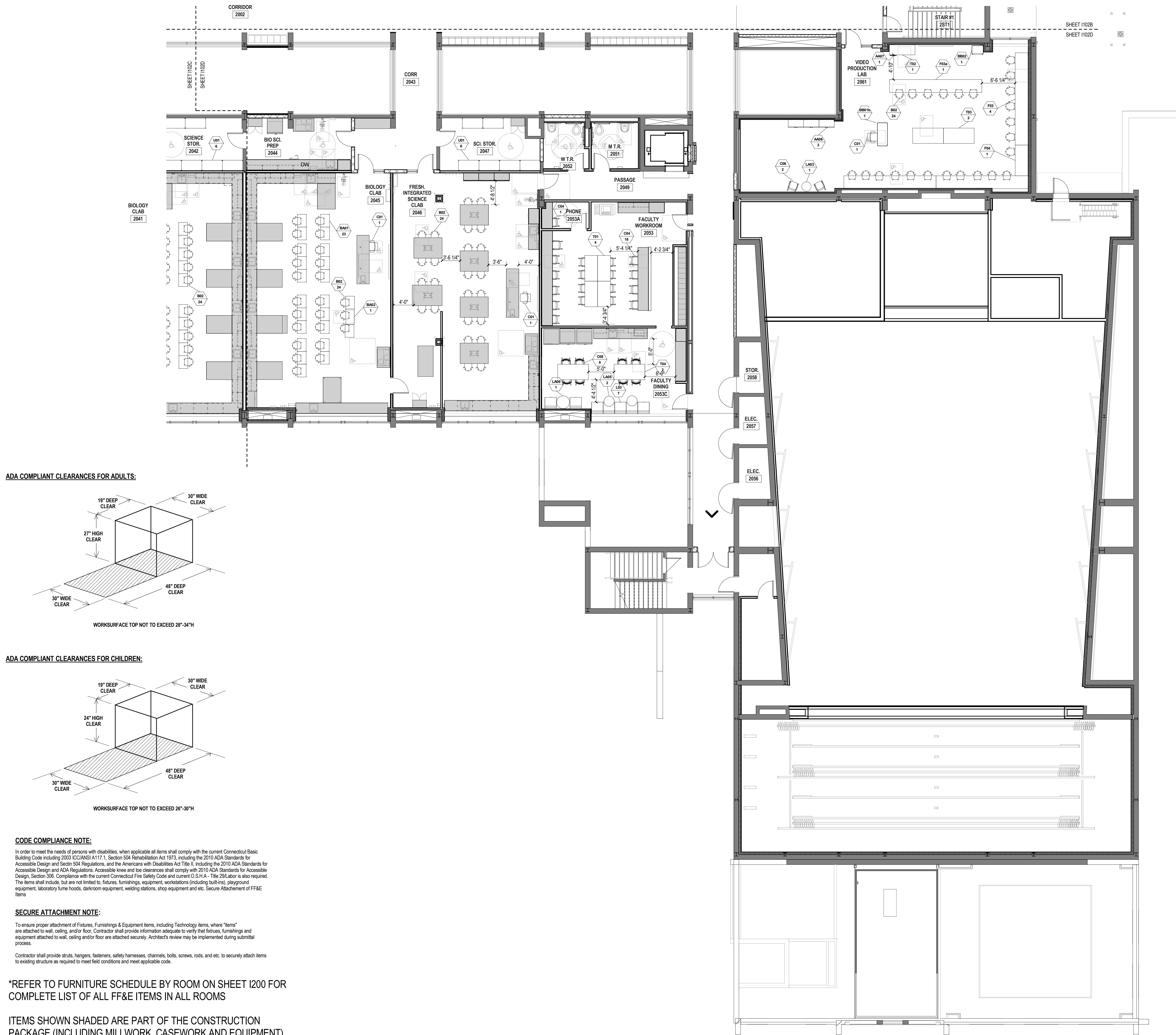

1 SECOND FLOOR FURNITURE PLAN - PART D
1/8" = 1'-0"

SLAM
The S/L/A/M Collaborative

80 Glastonbury Blvd
Glastonbury, CT 06033-4410
phone 860 657.8077
fax 860 657.3141

www.slamcoll.com

Drawn
AH
Checked
Checker

Region 14 Schools
Inspiring Excellence

NONNEWAUG HIGH SCHOOL

**PHASE 3 of 3
FIXTURES, FURNISHINGS &
EQUIPMENT**

**5 MINORTOWN RD
WOODBURY, CT 06798**

STATE PROJECT NO. 214-0093 RN
STATE PROJECT NO. 214-0096 BE/A/CV

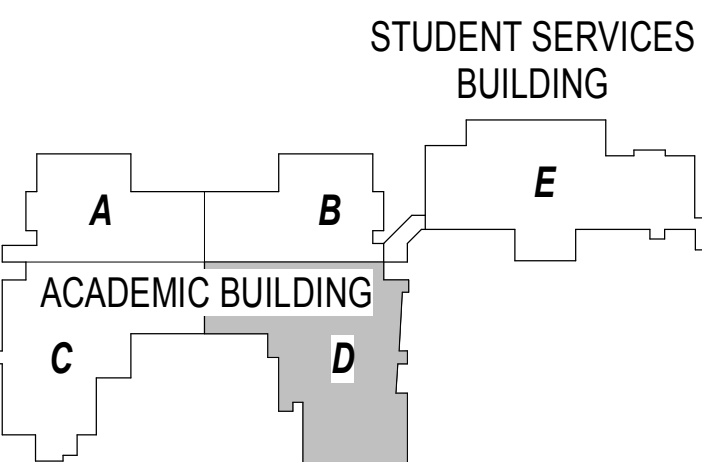

KEYPLAN

Number	Date	Issued For

**SECOND FLOOR
FURNITURE PLAN - PART D**

Date 01-12-2018
Scale As indicated
Proj. Number 15232.00
Drawing Number **I102D**

C:\Revit\Projects\Nonnewaug_A_SLAM_02016_hastings@slamcoll.com.rvt 1/23/2018 3:17:09 PM

1

FURNITURE SCHEDULE BY ROOM				
SHEET	ITEM CODE	DESCRIPTION	QTY	PROCURE VIA

EXTERIOR AT CAFETERIA

11000	TC01	EXTERIOR PICNIC TABLE - ADA	4	Bid
11000	TC01a	EXTERIOR PICNIC TABLE	10	Bid
0022				
PE STORAGE				
1100C	U01	METAL SHELF 48"x24"	6	Bid
0024				
PE STOR				
1100C	U01	METAL SHELF 48"x24"	4	Bid
1100C	U02	METAL SHELF 36"x24"	1	Bid

ICE / LAUNDRY

1100C	U02	METAL SHELF 36"x24"	1	Bid
-------	-----	---------------------	---	-----

ATHLETIC STORAGE

1100C	U01	METAL SHELF 48"x24"	17	Bid
1100C	U02	METAL SHELF 36"x24"	3	Bid

FITNESS ROOM

1100C	G01	TREADMILL MACHINE	4	Bid
1100C	G02	RECUMBENT CYCLE MACHINE	1	Bid
1100C	G03	ELLIPTICAL MACHINE	3	Bid
1100C	G04	SEATED LEG PRESS MACHINE	1	Bid
1100C	G05	LAT MACHINE	1	Bid
1100C	G06	SEATED ROW MACHINE	1	Bid
1100C	G07	CHEST PRESS MACHINE	1	Bid
1100C	G08	BENCH PRESS	1	Bid
1100C	G09	TRICEP EXTENSION MACHINE	1	Bid
1100C	G10	SHOULDER PRESS MACHINE	1	Bid
1100C	G11	AB MACHINE	1	Bid
1100C	G12	LEG EXTENSION MACHINE	1	Bid
1100C	G13	LEG CURL MACHINE	1	Bid
1100C	G14	UPRIGHT CYCLE MACHINE	2	Bid
1100C	G15	POWER BAR AND PLATES	3	Bid
1100C	G16	DUMBBELL RACK	1	Bid
1100C	G17	BENCH PRESS	2	Bid
1100C	G18	UPPER BODY EXERCISER MACHINE	1	Bid
1100C	G19	HALF RACK	1	Bid
1100C	G20	FITNESS MAT	1	Bid
1100C	G21	WEIGHT AREA MAT	1	Bid

0029

TRAINER				
1100C	C07	WAITING CHAIR - HEALTH SUITE	2	State Contract
1100C	L07	TAPING BENCH	2	Bid

0030

COACHES OFFICE

1100C	A09	ADMIN DESK - BASIC	1	Bid
1100C	AA03	4DWR LATERAL FILE - 36"W	1	Bid
1100C	AA05	WARDROBE STORAGE TOWER	1	Bid
1100C	C01	TASK CHAIR - HARD SURFACES	1	State Contract

0037

PE OFFICE

1100C	A09	ADMIN DESK - BASIC	1	Bid
1100C	AA03	4DWR LATERAL FILE - 36"W	1	Bid
1100C	AA05	WARDROBE STORAGE TOWER	1	Bid
1100C	C01	TASK CHAIR - HARD SURFACES	1	State Contract

0038

PE OFFICE

1100C	A09	ADMIN DESK - BASIC	1	Bid
1100C	AA03	4DWR LATERAL FILE - 36"W	1	Bid
1100C	AA05	WARDROBE STORAGE TOWER	1	Bid
1100C	C01	TASK CHAIR - HARD SURFACES	1	State Contract

0044

COACHES OFFICE

1100C	A09	ADMIN DESK - BASIC	1	Bid
1100C	AA03	4DWR LATERAL FILE - 36"W	1	Bid
1100C	AA05	WARDROBE STORAGE TOWER	1	Bid
1100C	C01	TASK CHAIR - HARD SURFACES	1	State Contract

0102

STORAGE

1100E	B04	CLASSROOM CHAIR CART	4	State Contract
1100E	TB01	CAFETERIA TABLE WITH ATTACHED SEATS	1	State Contract
1100E	TB02	CAFETERIA TABLE WITH ATTACHED SEATS	1	State Contract
1100E	U02	METAL SHELF 36"x24"	3	Bid

0104

HEALTH CLASSROOM

1100E	AA01	MOBILE BOOKCASE	4	Bid
1100E	B01	CLASSROOM CHAIR	26	State Contract
1100E	BA01	STUDENT DESK	24	State Contract
1100E	BA02	STUDENT DESK - ADA	1	State Contract
1100E	BB01a	TEACHER DESK - RH	1	State Contract
1100E	BB02	LAPTOP STAND	1	State Contract
1100E	C01	TASK CHAIR - HARD SURFACES	1	State Contract

0106

CULINARY ARTS LAB

1100E	A01b	STATIONARY TEACHER DESK - LH	1	Bid
1100E	AA01	MOBILE BOOKCASE	2	Bid
1100E	AA04	2DWR FILE 36"W	4	Bid
1100E	B02	CLASSROOM TASK	24	State Contract
1100E	C01	TASK CHAIR - HARD SURFACES	1	State Contract
1100E	T06	ART & CULINARY TABLE	12	Bid

0107

STUDENT DINING

1100E	TB01	CAFETERIA TABLE WITH ATTACHED SEATS	17	State Contract
1100E	TB02	CAFETERIA TABLE WITH ATTACHED SEATS	7	State Contract
1100E	TB03	CAFETERIA TABLE - ADA	3	State Contract

1002

LOBBY

1101B	L06	LOBBY BENCH	4	Bid
-------	-----	-------------	---	-----

1004A

STAGE

1101D	BB01b	TEACHER DESK - LH	1	State Contract
1101D	M03	MUSIC CHAIR CART	3	Bid
1101D	M04	MUSIC STAND CART	2	Bid
1101D	TA01	PODIUM	1	Bid

1004B

COSTUME STORAGE

1101D	U01	METAL SHELF 48"x24"	3	Bid
1101D	U02	METAL SHELF 36"x24"	3	Bid
1101D	U04	METAL SHELF 36"x18"	4	Bid

1004C

CONTROL ROOM

1101D	AA07	MOBILE PEDESTAL	1	Bid
1101D	C04	ADMIN WORK CHAIR	1	State Contract

1007

ENGLISH CLASSROOM

1101B	AA01	MOBILE BOOKCASE	4	Bid
1101B	B01	CLASSROOM CHAIR	28	State Contract
1101B	BA01	STUDENT DESK	27	State Contract
1101B	BA02	STUDENT DESK - ADA	1	State Contract
1101B	BB01b	TEACHER DESK - LH	1	State Contract
1101B	BB02	LAPTOP STAND	1	State Contract
1101B	C01	TASK CHAIR - HARD SURFACES	1	State Contract

1008

BREAK OUT ROOM

1101B	BA03	STUDY CARREL	2	State Contract
1101B	CA06	BREAKOUT CHAIR - COLOR 2	14	State Contract
1101B	T03	CLASSROOM WORK TABLE 72"x36"	2	Bid
1101B	T07	WORK TABLE 42"x 30"	2	Bid

1011

ENGLISH CLASSROOM

1101B	AA01	MOBILE BOOKCASE	4	Bid
1101B	B01	CLASSROOM CHAIR	26	State Contract
1101B	BA01	STUDENT DESK	25	State Contract
1101B	BA02	STUDENT DESK - ADA	1	State Contract
1101B	BB01a	TEACHER DESK - RH	1	State Contract
1101B	BB02	LAPTOP STAND	1	State Contract
1101B	C01	TASK CHAIR - HARD SURFACES	1	State Contract

2

FURNITURE SCHEDULE BY ROOM				
SHEET	ITEM CODE	DESCRIPTION	QTY	PROCURE VIA

ENGLISH CLASSROOM

1101E	AA01	MOBILE BOOKCASE	4	Bid
1101B	B01	CLASSROOM CHAIR	26	State Contract
1101B	BA01	STUDENT DESK	25	State Contract
1101B	BA02	STUDENT DESK - ADA	1	State Contract
1101B	BB01a	TEACHER DESK - RH	1	State Contract
1101B	BB02	LAPTOP STAND	1	State Contract
1101B	C01	TASK CHAIR - HARD SURFACES	1	State Contract

1013

ENGLISH CLASSROOM

1101B	AA01	MOBILE BOOKCASE	4	Bid
1101B	B01	CLASSROOM CHAIR	26	State Contract
1101B	BA01	STUDENT DESK	25	State Contract
1101B	BA02	STUDENT DESK - ADA	1	State Contract
1101B	BB01b	TEACHER DESK - LH	1	State Contract
1101B	BB02	LAPTOP STAND	1	State Contract
1101B	C01	TASK CHAIR - HARD SURFACES	1	State Contract

1015

ENGLISH CLASSROOM

1101B	AA01	MOBILE BOOKCASE	4	Bid
1101B	B01	CLASSROOM CHAIR	26	State Contract
1101B	BA01	STUDENT DESK	27	State Contract
1101B	BA02	STUDENT DESK - ADA	1	State Contract
1101B	BB01b	TEACHER DESK - LH	1	State Contract
1101B	BB02	LAPTOP STAND	1	State Contract
1101B	C01	TASK CHAIR - HARD SURFACES	1	State Contract

1016

IDFI/ NEAT TV

1101B	BB01a	TEACHER DESK - RH	1	State Contract
1101B	C04	ADMIN WORK CHAIR	1	State Contract

1017

SPEC. ED. CONF.

1101B	C05	CONFERENCE CHAIR - 4 LEG	9	State Contract
1101B	T10	CONFERENCE TABLE - 10'	1	Bid
1101B	T16	CONFERENCE STORAGE UNIT	2	Bid

1019

STORAGE

1101B	U01	METAL SHELF 48"x24"	4	Bid
-------	-----	---------------------	---	-----

1022

RT

1101B	A01a	STATIONARY TEACHER DESK - RH	1	Bid
1101B	C01	TASK CHAIR - HARD SURFACES	1	State Contract
1101B	CA07	INDUSTRIAL STOOL	24	State Contract
1101B	N01	ART FLAT FILE - RECONFIGURABLE	3	Bid
1101B	N02	ART FLAT FILE - RECONFIGURABLE	6	Bid
1101B	N05	PUGMILL	1	Bid
1101B	N06	PUGMILL STAND	2	Bid
1101B	T06	ART & CULINARY TABLE	16	Bid
1101B	U09	ART CUBES	7	Bid
1101B	U12	WORK TABLE - ART	2	Bid

1022A

SHARE ART PREP

1101B	C01	TASK CHAIR - HARD SURFACES	2	State Contract
1101B	N02a	ART FLAT FILE - TALL	1	Bid
1101B	T03	CLASSROOM WORK TABLE 72"x36"	1	Bid
1101B	U01	METAL SHELF 48"x24"	1	Bid
1101B	U02	METAL SHELF 36"x24"	3	Bid
1101B	U06	METAL SHELF 42"x18" LOW	2	Bid

1022B

KULN

1101B	N03	ART WARES CART	1	Bid
1101B	U05	KULN SHELF 48"x24"	2	Bid

3D PROJ. STOR.

1101B	U01	METAL SHELF 48"x24"	2	Bid
1101B	U02	METAL SHELF 36"x24"	1	Bid

2D PROJ. STOR.

1101B	AA01	MOBILE BOOKCASE	1	Bid
1101B	N03	ART WARES CART	1	Bid
1101B	N04	ART UTILITY CART	2	Bid
1101B	U01	METAL SHELF 48"x24"	7	Bid

1024

OT/PT STOR.

1101C	U04	METAL SHELF 36"x18"	6	Bid
-------	-----	---------------------	---	-----

1025

MOTIL DESIGN

1101A	A01a	STATIONARY TEACHER DESK - RH	1	Bid
1101A	AA01	MOBILE BOOKCASE	2	Bid
1101A	AA04	2DWR FILE 36"W	1	Bid
1101A	AA07	MOBILE PEDESTAL	1	Bid
1101A	B02	CLASSROOM TASK	24	State Contract
1101A	C01	TASK CHAIR - HARD SURFACES	1	State Contract
1101A	F01a	DIGITAL DESIGN COMPUTER TABLE - 12'	4	Bid
1101A	F01a	DIGITAL DESIGN COMPUTER TABLE - 12'	2	Bid
1101A	F02	DIGITAL DESIGN COMPUTER TABLE - 14'	1	Bid
1101A	N02	ART FLAT FILE - RECONFIGURABLE	4	Bid

1026

OT/PT OFFICE

1101C	A09	ADMIN DESK - BASIC	2	Bid
1101C	AA02	4DWR LATERAL FILE - 42"W	1	Bid
1101C	AA05	WARDROBE STORAGE TOWER	2	Bid
1101C	C01	TASK CHAIR - HARD SURFACES	2	State Contract

1029

P.E. STOR.

1101C	U01	METAL SHELF 48"x24"	6	Bid
1101C	U02	METAL SHELF 36"x24"	1	Bid

1030

WORLD LANGUAGE CLASSROOM

1101A	AA01	MOBILE BOOKCASE	4	Bid
1101A	B01	CLASSROOM CHAIR	28	State Contract
1101A	BA01	STUDENT DESK	27	State Contract
1101A	BA02	STUDENT DESK - ADA	1	State Contract
1101A	BB01b	TEACHER DESK - LH	1	State Contract
1101A	BB02	LAPTOP STAND	1	State Contract
1101A	C01	TASK CHAIR - HARD SURFACES	1	State Contract

1031

BREAK OUT ROOM

1101A	107	WORK TABLE 42 X 30"	2	BIO
1032				
SCHOOL STORE				

1

2

3

4

5

A

B

C

D

E

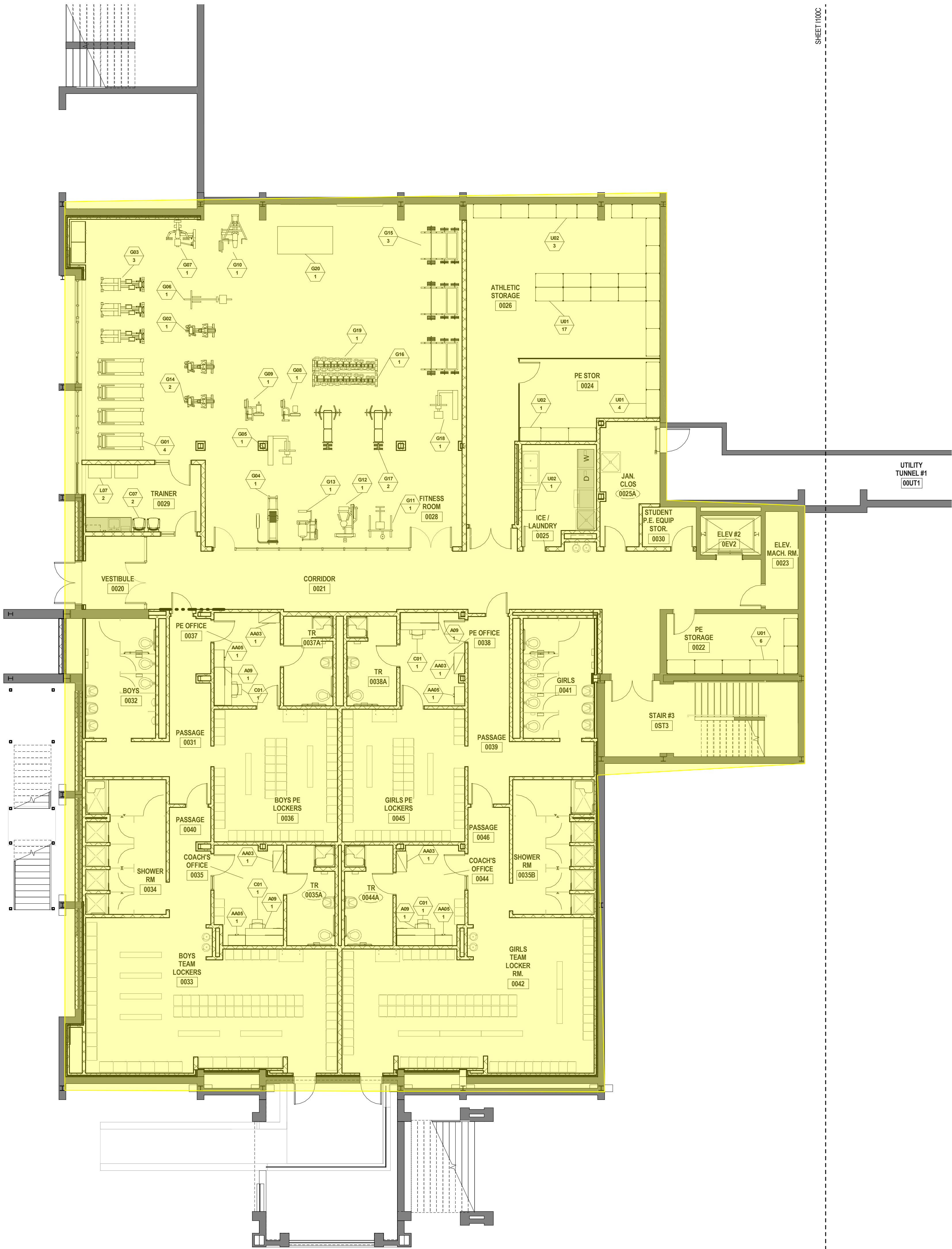

1 LOWER LEVEL FURNITURE PLAN - PART C
1/8" = 1'-0"

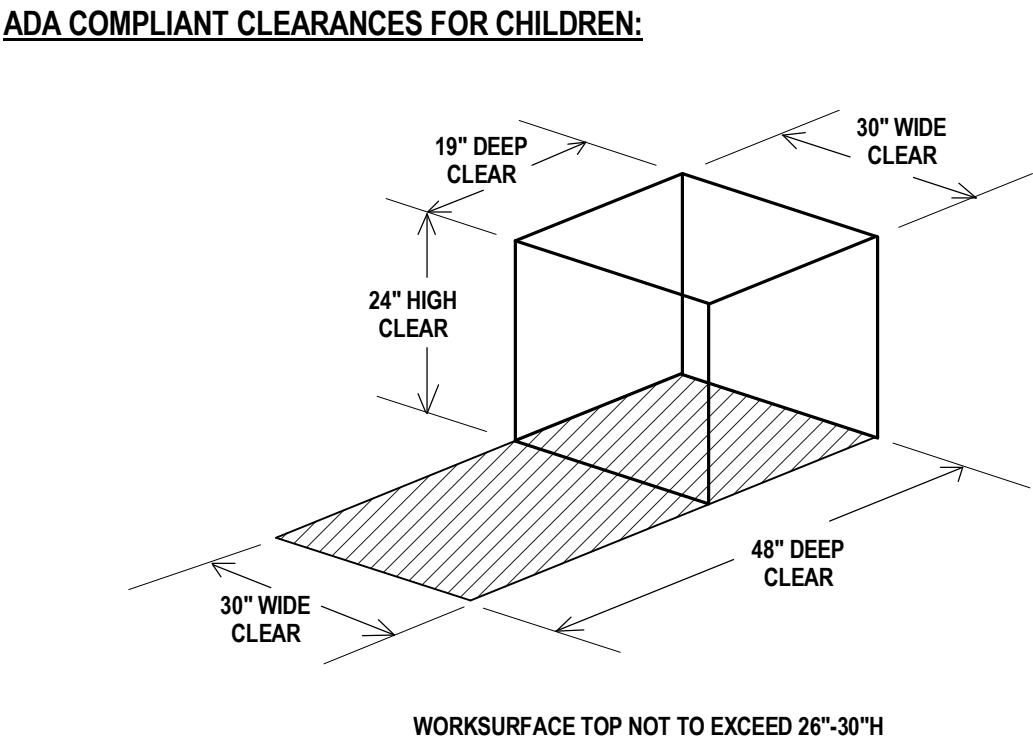
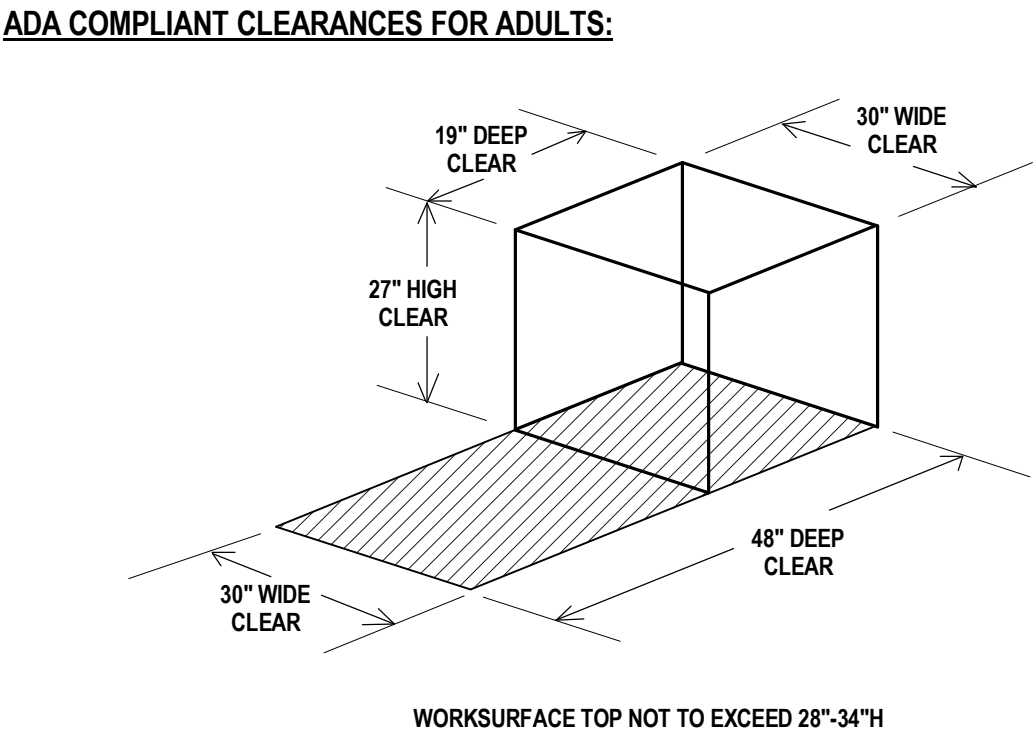

CODE COMPLIANCE NOTE:
In order to meet the needs of persons with disabilities, when applicable all items shall comply with the current Connecticut Basic Building Code including 2003 ICC/ANSI A117.1, Section 504 Rehabilitation Act 1973, including the 2010 ADA Standards for Accessible Design and Section 504 Regulations, and the Americans with Disabilities Act Title II, including the 2010 ADA Standards for Accessible Design and ADA Regulations. Accessible knee and toe clearances shall comply with 2010 ADA Standards for Accessible Design, Section 306. Compliance with the current Connecticut Fire Safety Code and current O.S.H.A. - Title 29 Labor is also required. The items shall include, but are not limited to, fixtures, furnishings, equipment, workstations (including built-ins), playground equipment, laboratory fume hoods, classroom equipment, welding stations, shop equipment and etc. Secure Attachment of FF&E Items.

SECURE ATTACHMENT NOTE:
To ensure proper attachment of Fixtures, Furnishings & Equipment items, including Technology items, where "Items" are attached to wall, ceiling, and/or floor, Contractor shall provide information adequate to verify that fixtures, furnishings and equipment attached to wall, ceiling and/or floor are attached securely. Architect's review may be implemented during submittal process.

Contractor shall provide struts, hangers, fasteners, safety harnesses, channels, bolts, screws, rods, and etc. to securely attach items to existing structure as required to meet field conditions and meet applicable code.

*REFER TO FURNITURE SCHEDULE BY ROOM ON SHEET I200 FOR COMPLETE LIST OF ALL FF&E ITEMS IN ALL ROOMS

ITEMS SHOWN SHADED ARE PART OF THE CONSTRUCTION PACKAGE (INCLUDING MILLWORK, CASEWORK AND EQUIPMENT) AND ARE FOR REFERENCE ONLY.

Drawn AH	
Checked Checker	



NONNEWAUG HIGH SCHOOL

**PHASE 3 of 3
FIXTURES, FURNISHINGS &
EQUIPMENT**

**5 MINORTOWN RD
WOODBURY, CT 06798**

STATE PROJECT NO. 214-0093 RN
STATE PROJECT NO. 214-0096 BE/A/CV

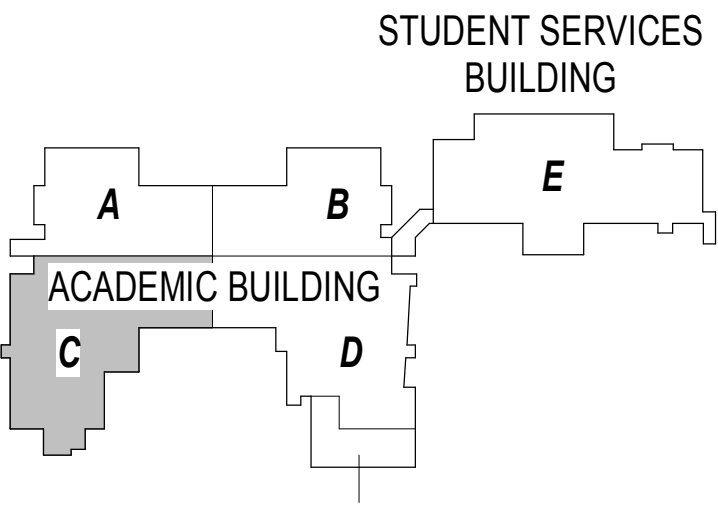

KEYPLAN

Number	Date	Issued For

**LOWER LEVEL FURNITURE
PLAN - PART C
INSTALLATION PHASING**

Date 01-12-2018	Drawing Number I100C
Scale As indicated	
Proj. Number 15232.00	

www.slamcoll.com

Date 01-12-2018	Drawing Number
Scale As indicated	I100E
Proj. Number 15232.00	

PHASE 5; TO BE DELIVERED NOVEMBER 2019

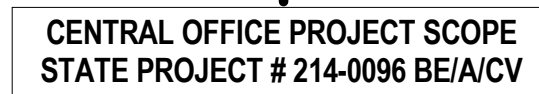

Contractor shall provide struts, hangers, fasteners, safety harnesses, channels, bolts, screws, rods, and etc. to securely attach items to existing structure as required to meet field conditions and meet applicable code.

*REFER TO FURNITURE SCHEDULE BY ROOM ON SHEET I200 FOR COMPLETE LIST OF ALL FF&E ITEMS IN ALL ROOMS
ITEMS SHOWN SHADED ARE PART OF THE CONSTRUCTION PACKAGE (INCLUDING MILLWORK, CASEWORK, AND EQUIPMENT) AND ARE FOR REFERENCE ONLY.

A

B

C

D

E

FF&E PHASING SCHEDULE

- PHASE 1; TO BE DELIVERED AUGUST 2018
- PHASE 2; TO BE DELIVERED DECEMBER 2018
- PHASE 3; TO BE DELIVERED APRIL 2019
- PHASE 4; TO BE DELIVERED AUGUST 2019
- PHASE 5; TO BE DELIVERED NOVEMBER 2019



ADA COMPLIANT CLEARANCES FOR ADULTS:

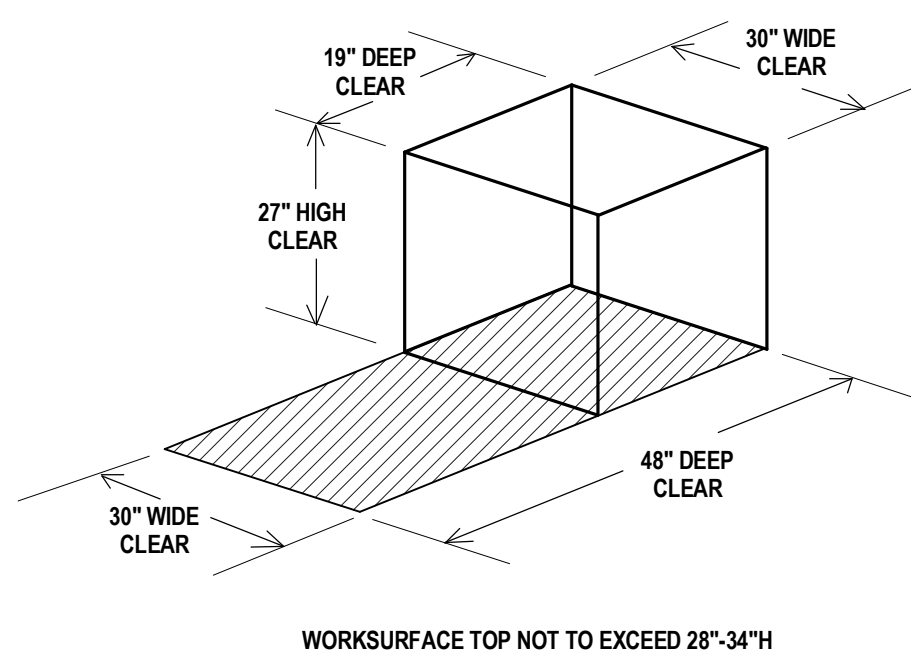

ADA COMPLIANT CLEARANCES FOR CHILDREN:

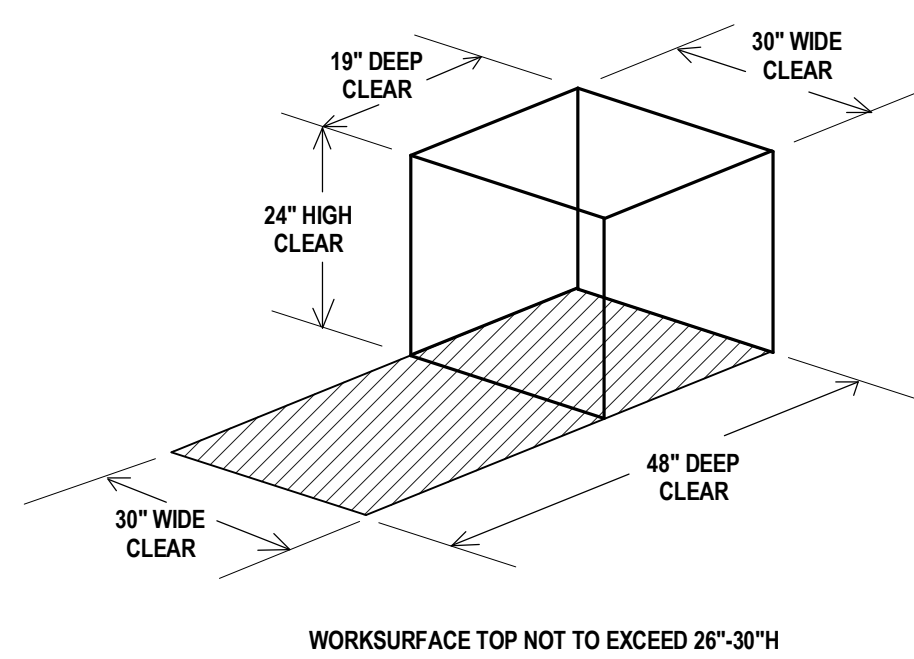

CODE COMPLIANCE NOTE:

In order to meet the needs of persons with disabilities, when applicable all items shall comply with the current Connecticut Basic Building Code including 2003 ICC/ANSI A117.1, Section 504 Rehabilitation Act 1973, including the 2010 ADA Standards for Accessible Design and Section 504 Regulations, and the Americans with Disabilities Act Title II, including the 2010 ADA Standards for Accessible Design and ADA Regulations. Accessible knee and toe clearances shall comply with 2010 ADA Standards for Accessible Design, Section 306. Compliance with the current Connecticut Fire Safety Code and current C.S.A. - Title 20B is also required. The items shall include, but are not limited to, fixtures, furnishings, equipment, workstations (including built-ins), playground equipment, laboratory fume hoods, darkroom equipment, welding stations, shop equipment and etc. Secure Attachment of FF&E Items

SECURE ATTACHMENT NOTE:

To ensure proper attachment of Fixtures, Furnishings & Equipment items, including Technology items, where "Items" are attached to wall, ceiling and/or floor. Contractor shall provide information adequate to verify that fixtures, furnishings and equipment attached to wall, ceiling and/or floor are attached securely. Architect's review may be implemented during submittal process. Contractor shall provide struts, hangers, fasteners, safety harnesses, channels, bolts, screws, rods, and, etc. to securely attach items to existing structure as required to meet field conditions and meet applicable code.

*REFER TO FURNITURE SCHEDULE BY ROOM ON SHEET I200 FOR COMPLETE LIST OF ALL FF&E ITEMS IN ALL ROOMS
ITEMS SHOWN SHADED ARE PART OF THE CONSTRUCTION PACKAGE (INCLUDING MILLWORK, CASEWORK, AND EQUIPMENT) AND ARE FOR REFERENCE ONLY.

SLAM

The S/L/A/M Collaborative

80 Glastonbury Blvd
Glastonbury, CT 06033-4410
phone 860 657.8077
fax 860 657.3141

www.slamcoll.com

Drawn
AH
Checked
Checker



NONNEWAUG HIGH SCHOOL

PHASE 3 of 3
FIXTURES, FURNISHINGS & EQUIPMENT

5 MINORTOWN RD
WOODBURY, CT 06798

STATE PROJECT NO. 214-0093 RN
STATE PROJECT NO. 214-0096 BE/A/CV

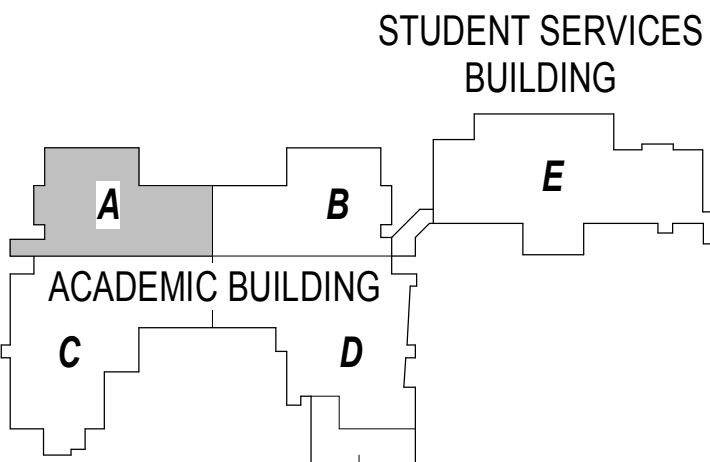

ACADEMIC BUILDING
MUSIC BUILDING
KEYPLAN

Number Date Issued For

Number	Date	Issued For

FIRST FLOOR FURNITURE PLAN - PART A
INSTALLATION PHASING

Date 01-12-2018
Scale As indicated
Proj. Number 15232.00
Drawing Number I101A

A

B

C

D

E

FF&E PHASING SCHEDULE

PHASE 1; TO BE DELIVERED AUGUST 2018

PHASE 2; TO BE DELIVERED DECEMBER 2018

PHASE 3; TO BE DELIVERED APRIL 2019

PHASE 4; TO BE DELIVERED AUGUST 2019

PHASE 5; TO BE DELIVERED NOVEMBER 2019

SLAM

*The **S/L/A/M** Collaborative*

80 Glastonbury Blvd
Glastonbury, CT 06033-4410
phone 860 657.8077
fax 860 657.3141

www.slamcoll.com

Drawn
AH

Checked

Checker



1 FIRST FLOOR FURNITURE PLAN - PART B
1/8" = 1'-0"



Region 14 Schools
Inspiring Excellence

**NONNEWAUG HIGH
SCHOOL**

**PHASE 3 of 3
FIXTURES, FURNISHINGS &
EQUIPMENT**

**5 MINORTOWN RD
WOODBURY, CT 06798**

STATE PROJECT NO. 214-0093 RN
STATE PROJECT NO. 214-0096 BE/A/CV

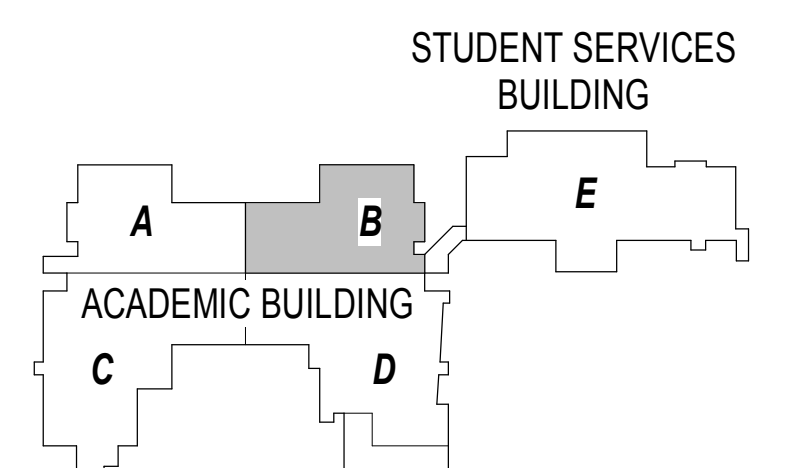
 MUSIC BUILDING *KEYPLAN*

Number	Date	Issued For
11/15/2017		ISSUED FOR BID

**FIRST FLOOR FURNITURE
PLAN - PART B
INSTALLATION PHASING**

Date 01-12-2018	Drawing Number
Scale As indicated	I101B
Proj. Number 15232.00	

ADA COMPLIANT CLEARANCES FOR ADULTS:

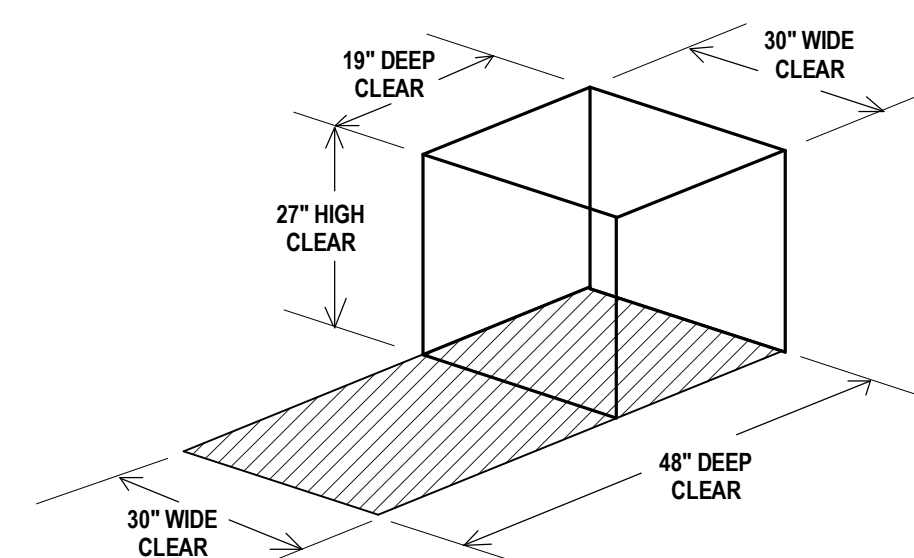

WORKSURFACE TOP NOT TO EXCEED 28"-34"

ADA COMPLIANT CLEARANCES FOR CHILDREN:

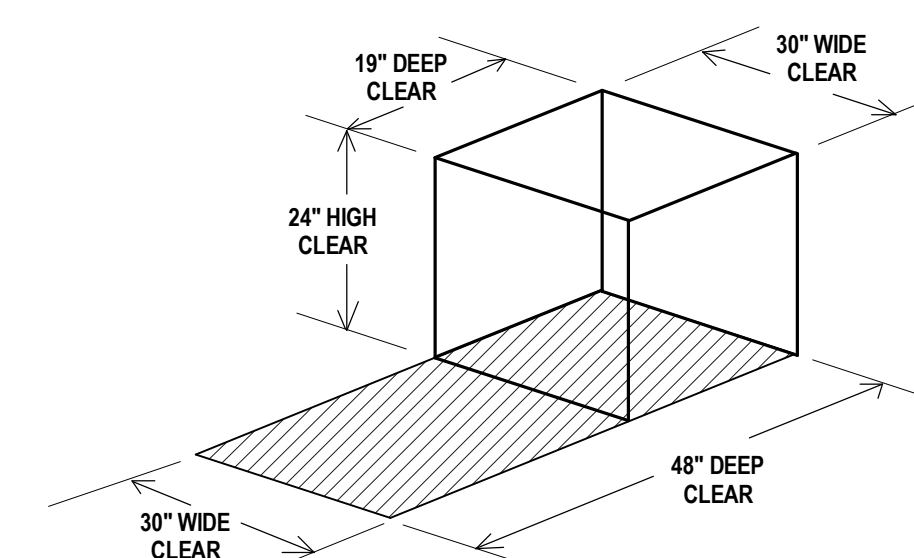

WORKSURFACE TOP NOT TO EXCEED 26"-30"

CODE COMPLIANCE NOTE:

In order to meet the needs of persons with disabilities, when applicable all items shall comply with the current Connecticut Basic Building Code including 2003 ICC/ANSI A117.1, Section 504 Rehabilitation Act 1973, including the 2010 ADA Standards for Accessible Design and Section 504 Regulations, and the Americans with Disabilities Act Title II, including the 2010 ADA Standards for Accessible Design and ADA Regulations. Accessible knee and toe clearances shall comply with 2010 ADA Standards for Accessible Design, section 306. Compliance with the current Connecticut Fire Safety Code and current O.S.H.A. - Title 29 Labor is also required. The items shall include, but are not limited to, fixtures, furnishings, equipment, workstations (including built-in), playground equipment, laboratory fume hoods, darkroom equipment, welding stations, shop equipment and etc. Secure Attachment of FFBE Items

SECURE ATTACHMENT NOTE:

To ensure proper attachment of Fixtures, Furnishings & Equipment items, including Technology items, where "items" are attached to wall, ceiling, and/or floor, Contractor shall provide information adequate to verify that fixtures, furnishings and equipment attached to wall, ceiling and/or floor are attached securely. Architect's review may be implemented during submittal process.

Contractor shall provide struts, hangers, fasteners, safety harnesses, channels, bolts, screws, rods, and etc. to securely attach items to existing structure as required to meet field conditions and meet applicable code.

*REFER TO FURNITURE SCHEDULE BY ROOM ON SHEET I200 FOR COMPLETE LIST OF ALL FF&E ITEMS IN ALL ROOMS
ITEMS SHOWN SHADED ARE PART OF THE CONSTRUCTION PACKAGE (INCLUDING MILLWORK, CASEWORK, AND EQUIPMENT) AND ARE FOR REFERENCE ONLY.

A

B

C

D

E

SHEET 1101A
SHEET 1101C

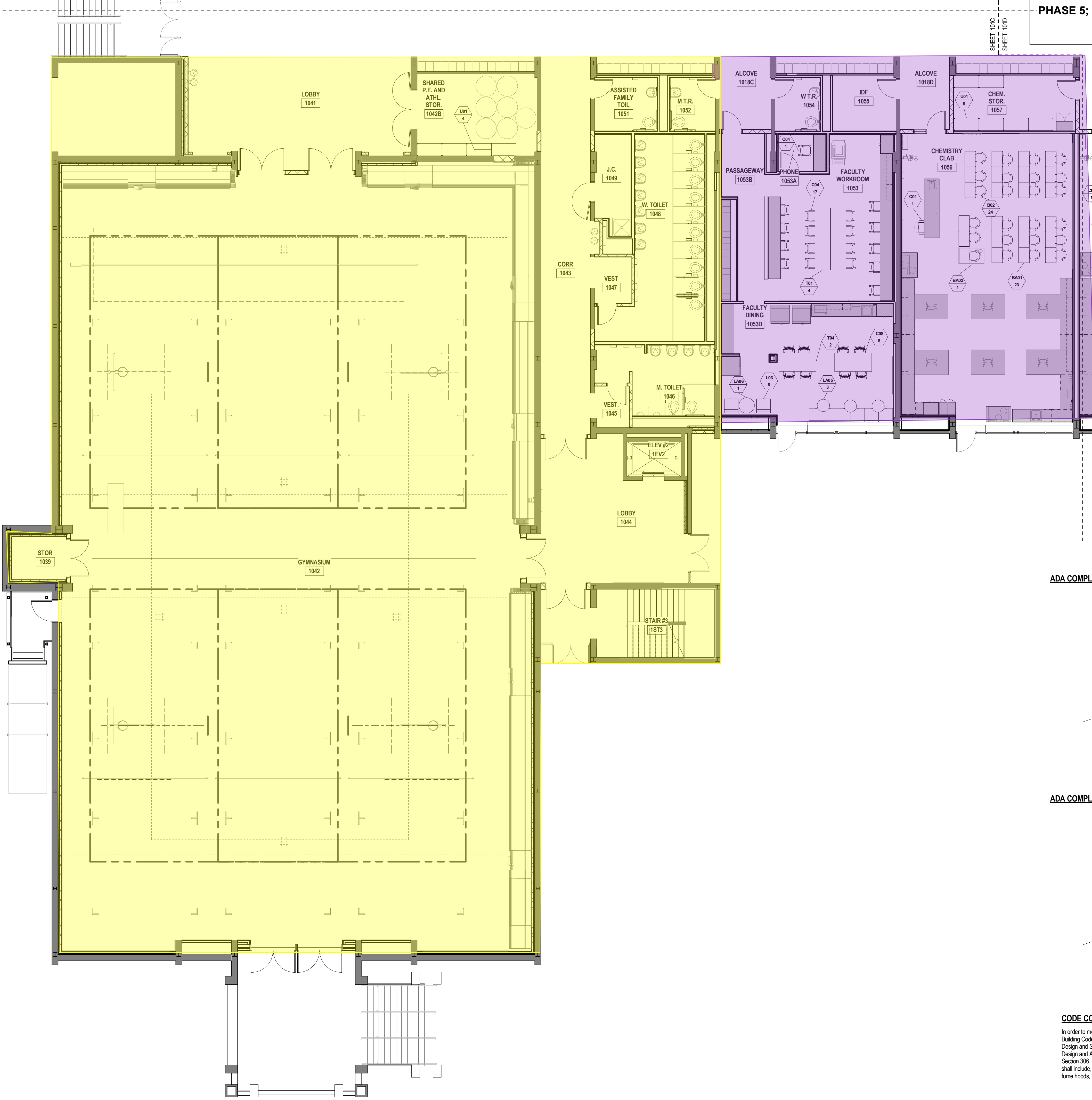

FF&E PHASING SCHEDULE

PHASE 1; TO BE DELIVERED AUGUST 2018	
PHASE 2; TO BE DELIVERED DECEMBER 2018	
PHASE 3; TO BE DELIVERED APRIL 2019	
PHASE 4; TO BE DELIVERED AUGUST 2019	
PHASE 5; TO BE DELIVERED NOVEMBER 2019	

ADA COMPLIANT CLEARANCES FOR ADULTS:

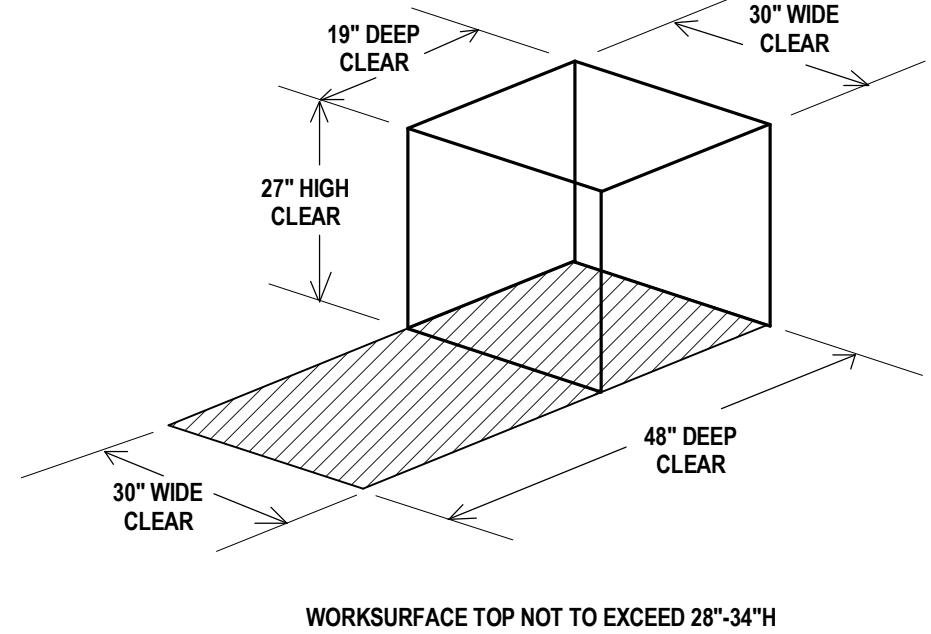

ADA COMPLIANT CLEARANCES FOR CHILDREN:

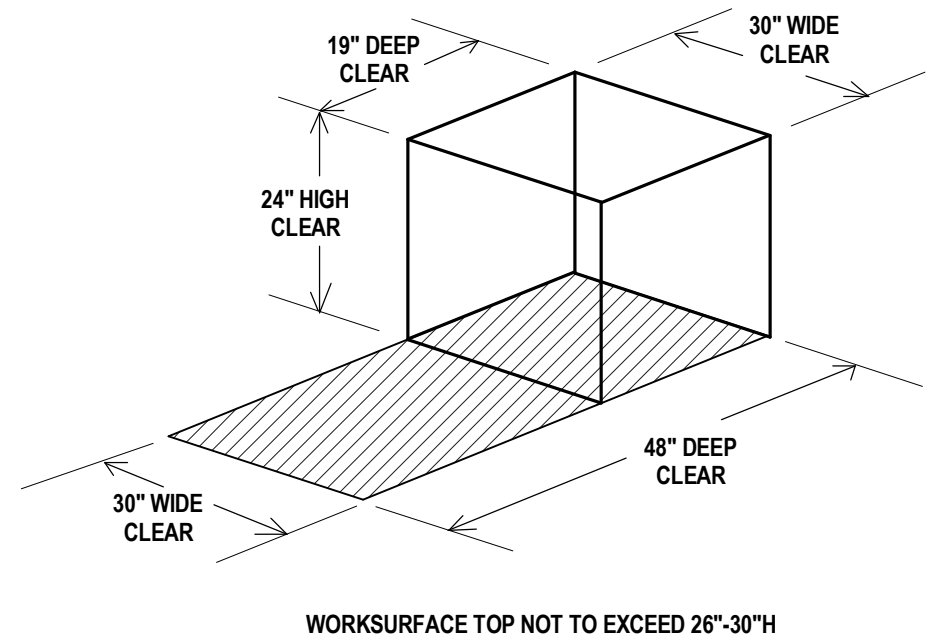

CODE COMPLIANCE NOTE:

In order to meet the needs of persons with disabilities, when applicable all items shall comply with the current Connecticut Basic Building Code including 2003 ICC/ANSI A117.1, Section 504 Rehabilitation Act 1973, including the 2010 ADA Standards for Accessible Design and Section 504 Regulations, and the Americans with Disabilities Act Title II, including the 2010 ADA Standards for Accessible Design and ADA Regulations. Accessible knee and toe clearances shall comply with 2010 ADA Standards for Accessible Design, Section 308. Compliance with the current Connecticut Fire Safety Code and current O.S.H.A. - Title 29 Labor is also required. The items shall include, but are not limited to, fixtures, furnishings, equipment, workstations (including built-ins), playground equipment, laboratory fume hoods, deskroom equipment, welding stations, shop equipment and etc. Secure Attachment of FF&E items

SECURE ATTACHMENT NOTE:

To ensure proper attachment of Fixtures, Furnishings & Equipment items, including Technology items, where "Items" are attached to wall, ceiling, and/or floor, Contractor shall provide information adequate to verify that fixtures, furnishings and equipment attached to wall, ceiling and/or floor are attached securely. Architect's review may be implemented during submittal process.

Contractor shall provide struts, hangers, fasteners, safety harnesses, channels, bolts, screws, rods, and etc. to securely attach items to existing structure as required to meet field conditions and meet applicable code.

*REFER TO FURNITURE SCHEDULE BY ROOM ON SHEET I200 FOR COMPLETE LIST OF ALL FF&E ITEMS IN ALL ROOMS

ITEMS SHOWN SHADED ARE PART OF THE CONSTRUCTION PACKAGE (INCLUDING MILLWORK, CASEWORK AND EQUIPMENT) AND ARE FOR REFERENCE ONLY.

1 FIRST FLOOR FURNITURE PLAN - PART C
1/8" = 1'-0"

SLAM
The S/L/A/M Collaborative

80 Glastonbury Blvd
Glastonbury, CT 06033-4410
phone 860 657.8077
fax 860 657.3141

www.slamcoll.com

Drawn
AH
Checked
Checker

Region 14 Schools
Inspiring Excellence

NONNEWAUG HIGH SCHOOL

PHASE 3 of 3
FIXTURES, FURNISHINGS &
EQUIPMENT

5 MINORTOWN RD
WOODBURY, CT 06798

STATE PROJECT NO. 214-0093 RN
STATE PROJECT NO. 214-0096 BE/A/CV

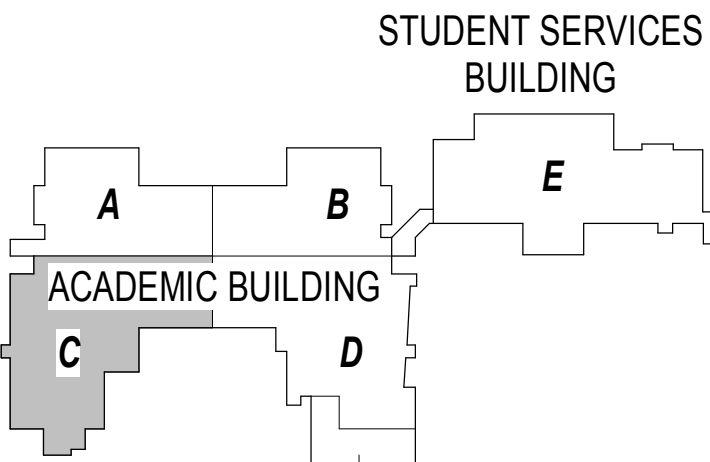

KEYPLAN

Number	Date	Issued For
1	11/15/2017	ISSUED FOR BID

**FIRST FLOOR FURNITURE PLAN - PART C
INSTALLATION PHASING**

Date 01-12-2018

Drawing Number

Scale

As indicated

Proj. Number

15232.00

I101C

1

2

3

4

5

A

B

C

D

E

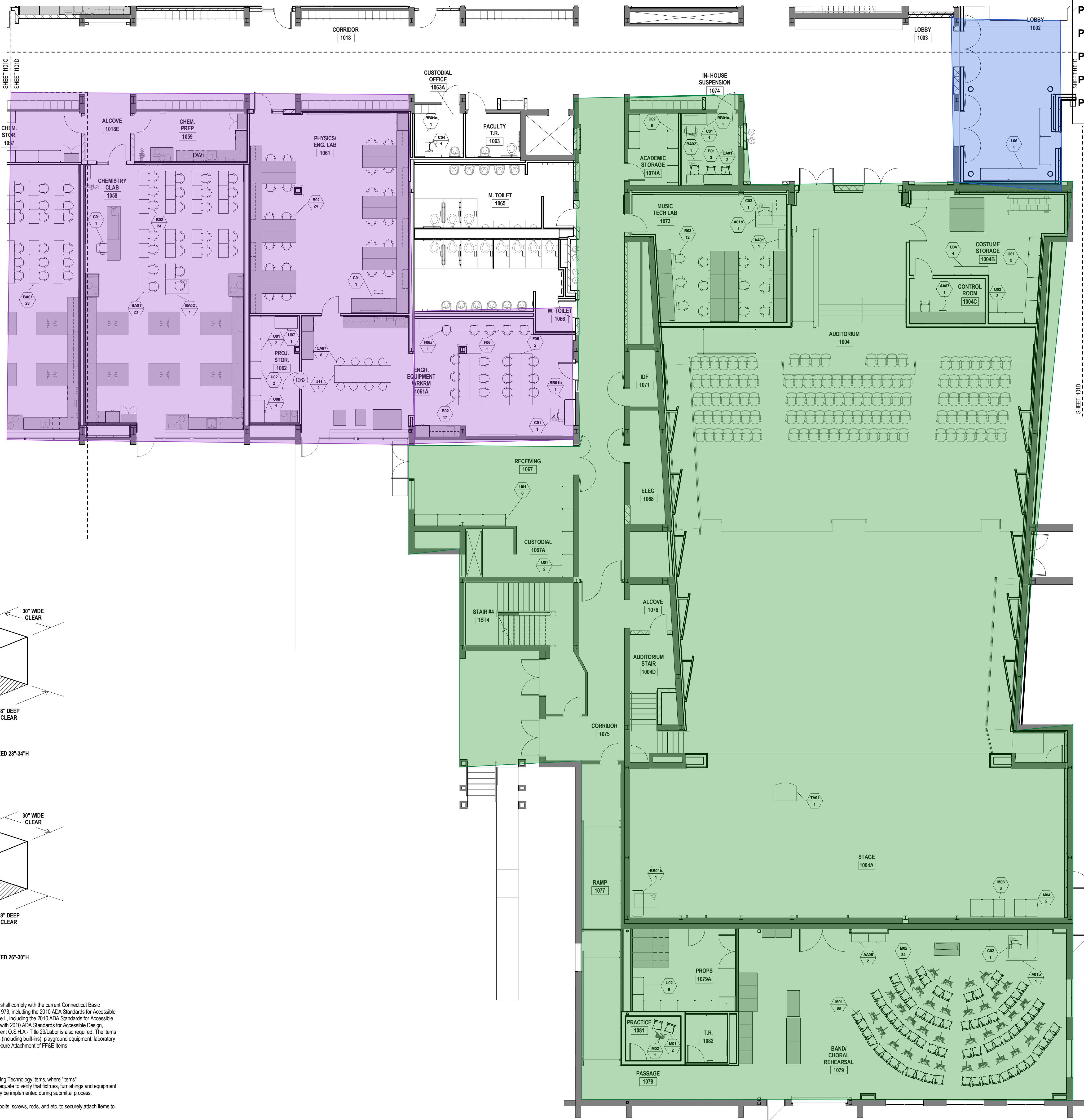

FF&E PHASING SCHEDULE

PHASE 1; TO BE DELIVERED AUGUST 2018	
PHASE 2; TO BE DELIVERED DECEMBER 2018	
PHASE 3; TO BE DELIVERED APRIL 2019	
PHASE 4; TO BE DELIVERED AUGUST 2019	
PHASE 5; TO BE DELIVERED NOVEMBER 2019	

ADA COMPLIANT CLEARANCES FOR ADULTS:

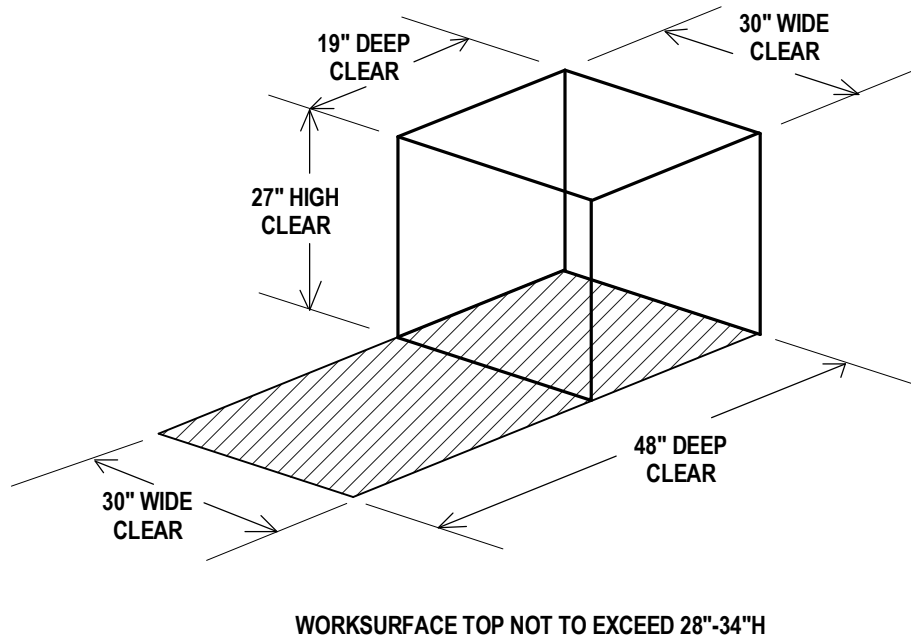

ADA COMPLIANT CLEARANCES FOR CHILDREN:

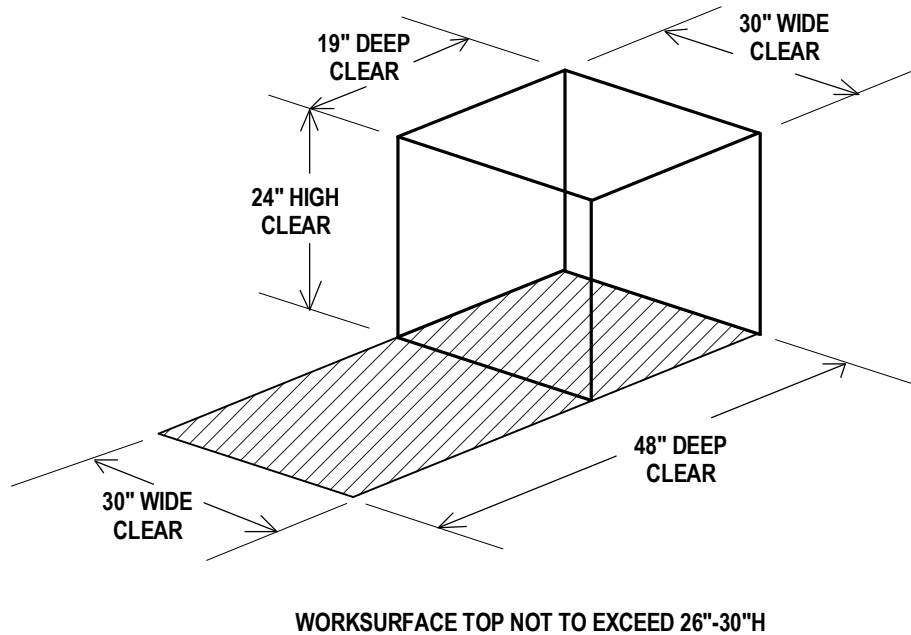

CODE COMPLIANCE NOTE:

In order to meet the needs of persons with disabilities, when applicable all items shall comply with the current Connecticut Basic Building Code including 2003 ICC/ANSI A117.1, Section 504 Rehabilitation Act 1973, including the 2010 ADA Standards for Accessible Design and Section 504 Regulations, and the Americans with Disabilities Act Title II, including the 2010 ADA Standards for Accessible Design and ADA Regulations. Accessible knee and toe clearances shall comply with 2010 ADA Standards for Accessible Design. Section 306. Compliance with the current Connecticut Fire Safety Code and current O.S.H.A. - Title 29 Labor is also required. The items shall include, but are not limited to, fixtures, furnishings, equipment, workstations (including built-ins), playground equipment, laboratory fume hoods, darkroom equipment, welding stations, shop equipment and etc. Secure Attachment of FF&E Items

SECURE ATTACHMENT NOTE:

To ensure proper attachment of Fixtures, Furnishings & Equipment items, including Technology items, where "Items" are attached to wall, ceiling, and/or floor, Contractor shall provide information adequate to verify that fixtures, furnishings and equipment attached to wall, ceiling and/or floor are attached securely. Architects review may be implemented during submittal process.

Contractor shall provide struts, hangers, fasteners, safety harnesses, channels, bolts, screws, rods, and etc. to securely attach items to existing structure as required to meet field conditions and meet applicable code.

*REFER TO FURNITURE SCHEDULE BY ROOM ON SHEET I200 FOR COMPLETE LIST OF ALL FF&E ITEMS IN ALL ROOMS

ITEMS SHOWN SHADED ARE PART OF THE CONSTRUCTION PACKAGE (INCLUDING MILLWORK, CASEWORK AND EQUIPMENT) AND ARE FOR REFERENCE ONLY.

1 FIRST FLOOR FURNITURE PLAN - PART D
1/8" = 1'-0"

SLAM
The S/L/A/M Collaborative

80 Glastonbury Blvd
Glastonbury, CT 06033-4410
phone 860 657.8077
fax 860 657.3141

www.slamcoll.com

Drawn	AH
Checked	
Checker	



NONNEWAUG HIGH SCHOOL

PHASE 3 of 3
FIXTURES, FURNISHINGS & EQUIPMENT

5 MINORTOWN RD
WOODBURY, CT 06798

STATE PROJECT NO. 214-0093 RN
STATE PROJECT NO. 214-0096 BE/A/CV

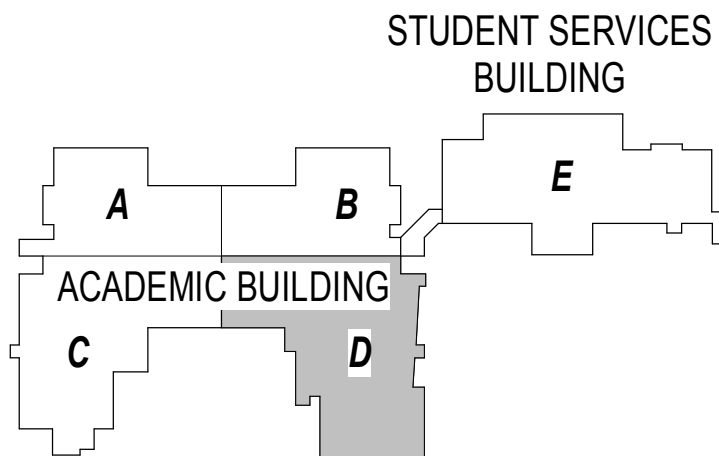

KEYPLAN

Number	Date	Issued For
	11/15/2017	ISSUED FOR BID

**FIRST FLOOR FURNITURE PLAN - PART D
INSTALLATION PHASING**

Date	01-12-2018	Drawing Number
Scale	As indicated	I101D
Proj. Number	15232.00	

© 2017 The SLAM Collaborative, Inc.
C:\revit\Projects\Nonnewaug_A_S\I101D_2018_hastings@slamcoll.com.rvt
4/12/2018 10:25:03 AM

Page 10 of 10

Checker

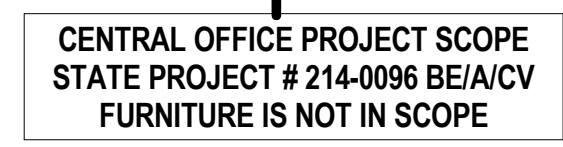

$$1/8'' = 1'-0''$$

WORKSURFACE TOP NOT TO EXCEED 26"±30"

Contractor shall provide struts, hangers, fasteners, safety harnesses, channels, bolts, screws, rods, and etc. to securely attach items to existing structure as required to meet field conditions and meet applicable code.

*REFER TO FURNITURE SCHEDULE BY ROOM ON SHEET I200 FOR COMPLETE LIST OF ALL FF&E ITEMS IN ALL ROOMS
ITEMS SHOWN SHADED ARE PART OF THE CONSTRUCTION PACKAGE (INCLUDING MILLWORK, CASEWORK, AND EQUIPMENT) AND ARE FOR REFERENCE ONLY.

1

2

3

4

5

A

B

C

D

E

FF&E PHASING SCHEDULE

PHASE 1; TO BE DELIVERED AUGUST 2018	
PHASE 2; TO BE DELIVERED DECEMBER 2018	
PHASE 3; TO BE DELIVERED APRIL 2019	
PHASE 4; TO BE DELIVERED AUGUST 2019	
PHASE 5; TO BE DELIVERED NOVEMBER 2019	



1 SECOND FLOOR FURNITURE PLAN - PART A
1/8" = 1'-0"

ADA COMPLIANT CLEARANCES FOR ADULTS:

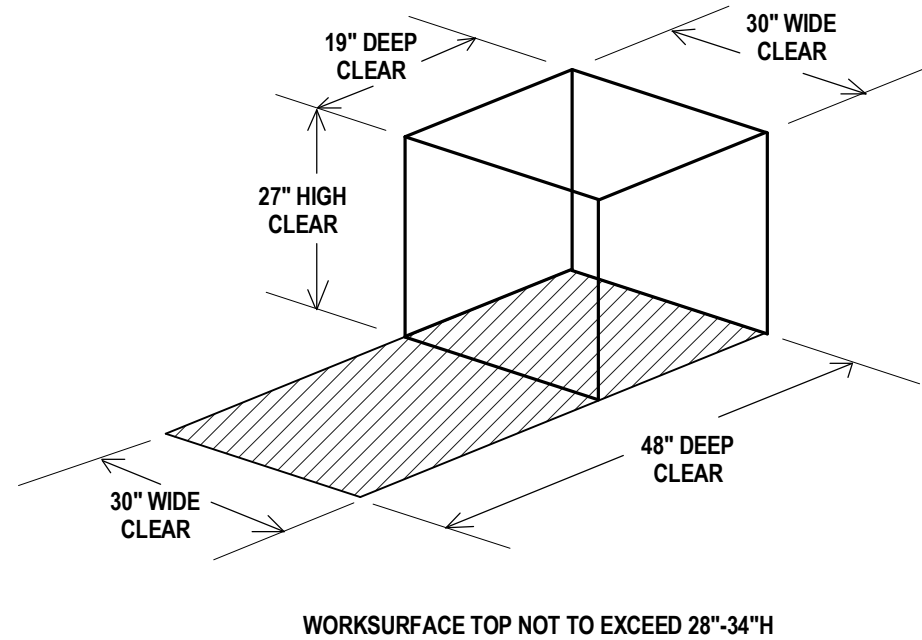

ADA COMPLIANT CLEARANCES FOR CHILDREN:

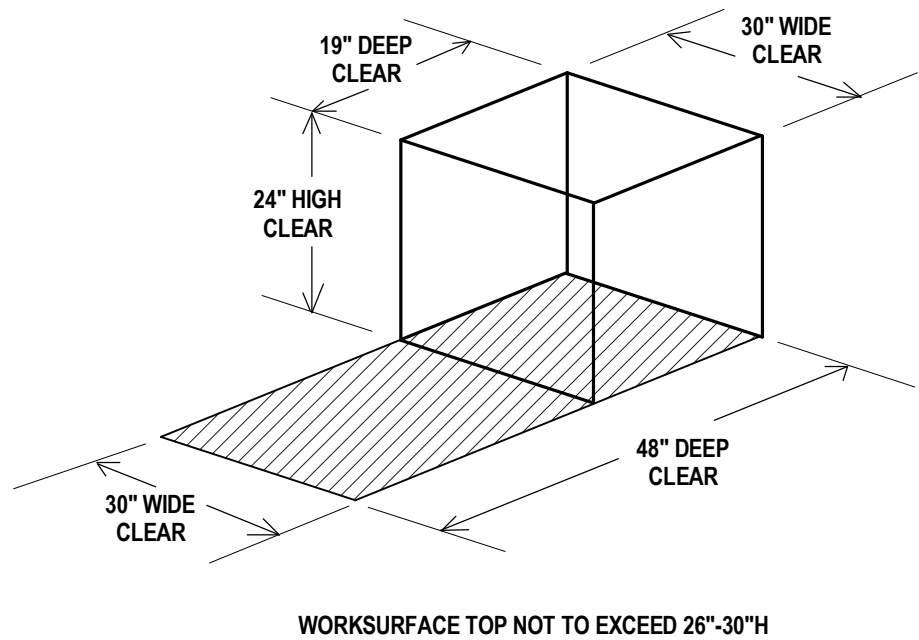

CODE COMPLIANCE NOTE:

In order to meet the needs of persons with disabilities, when applicable all items shall comply with the current Connecticut Basic Building Code including 2003 ICC/ANSI A117.1, Section 504 Rehabilitation Act 1973, including the 2010 ADA Standards for Accessible Design and Section 504 Regulations, and the Americans with Disabilities Act Title II, including the 2010 ADA Standards for Accessible Design and ADA Regulations. Accessible knee and toe clearances shall comply with 2010 ADA Standards for Accessible Design, Section 306. Compliance with the current Connecticut Fire Safety Code and current O.S.H.A. - Title 29 Labor is also required. The items shall include, but are not limited to, fixtures, furnishings, equipment, workstations (including built-ins), playground equipment, laboratory fume hoods, deckroom equipment, welding stations, shop equipment and etc. Secure Attachment of FF&E Items

SECURE ATTACHMENT NOTE:

To ensure proper attachment of fixtures, furnishings & equipment items, including Technology items, where "Items" are attached to wall, ceiling, and/or floor, Contractor shall provide information adequate to verify that fixtures, furnishings and equipment attached to wall, ceiling and/or floor are attached securely. Architect's review may be implemented during submittal process.

Contractor shall provide struts, hangers, fasteners, safety harnesses, channels, bolts, screws, rods, and etc. to securely attach items to existing structure as required to meet field conditions and meet applicable code.

*REFER TO FURNITURE SCHEDULE BY ROOM ON SHEET 1200 FOR COMPLETE LIST OF ALL FF&E ITEMS IN ALL ROOMS
ITEMS SHOWN SHADED ARE PART OF THE CONSTRUCTION PACKAGE (INCLUDING MILLWORK, CASEWORK, AND EQUIPMENT) AND ARE FOR REFERENCE ONLY.

SLAM
The *S/L/A/M* Collaborative

80 Glastonbury Blvd
Glastonbury, CT 06033-4410
phone 860 657.8077
fax 860 657.3141

www.slamcoll.com

Drawn AH	
Checked Checker	



NONNEWAUG HIGH SCHOOL

**PHASE 3 of 3
FIXTURES, FURNISHINGS &
EQUIPMENT**

**5 MINORTOWN RD
WOODBURY, CT 06798**

STATE PROJECT NO. 214-0093 RN
STATE PROJECT NO. 214-0096 BE/A/CV

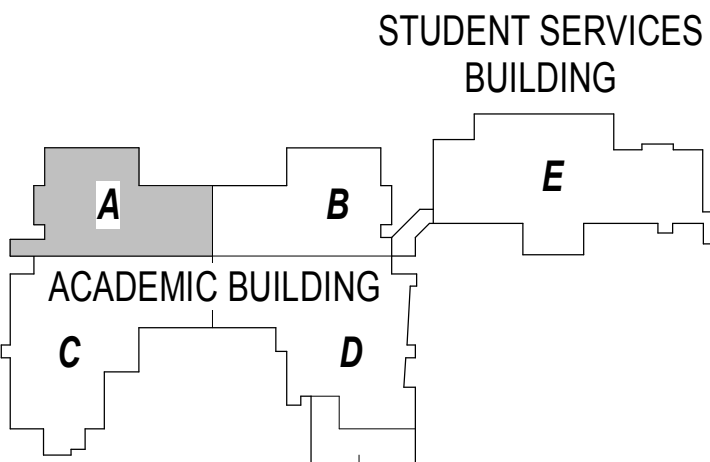

Number	Date	Issued For

**SECOND FLOOR
FURNITURE PLAN - PART A
INSTALLATION PHASING**

Date 01-12-2018	Drawing Number I102A
Scale As indicated	
Proj. Number 15232.00	

C:\Revit\Projects\Nonnewaug_A_S\I102A_2018_12\102A_Hastings@slamcoll.com.rvt © 2018 The SLAM Collaborative, Inc. 4/12/2018 10:27:00 AM

A

B

C

D

E

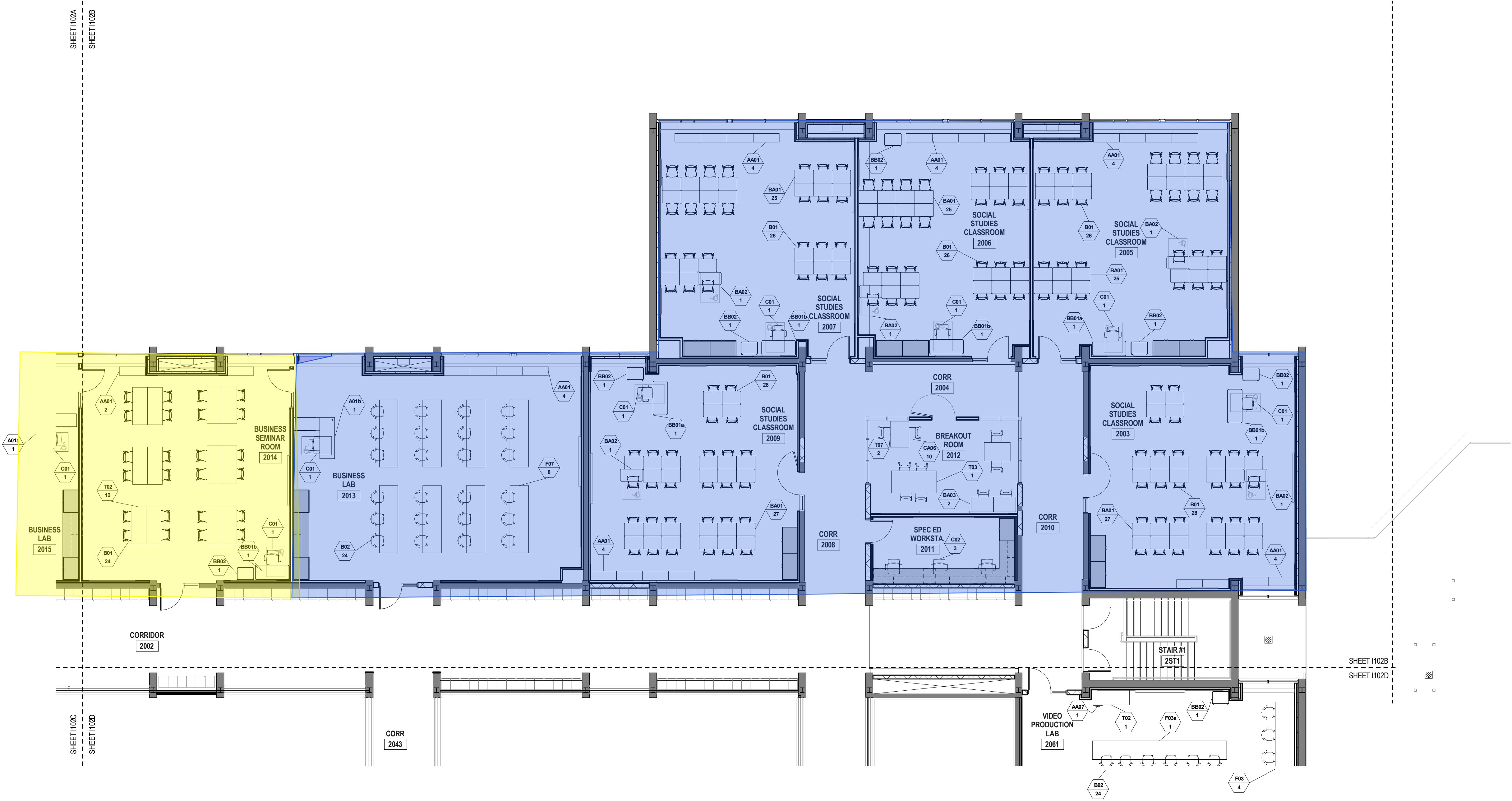

1 SECOND FLOOR FURNITURE PLAN - PART B
1/8" = 1'-0"

ADA COMPLIANT CLEARANCES FOR ADULTS:

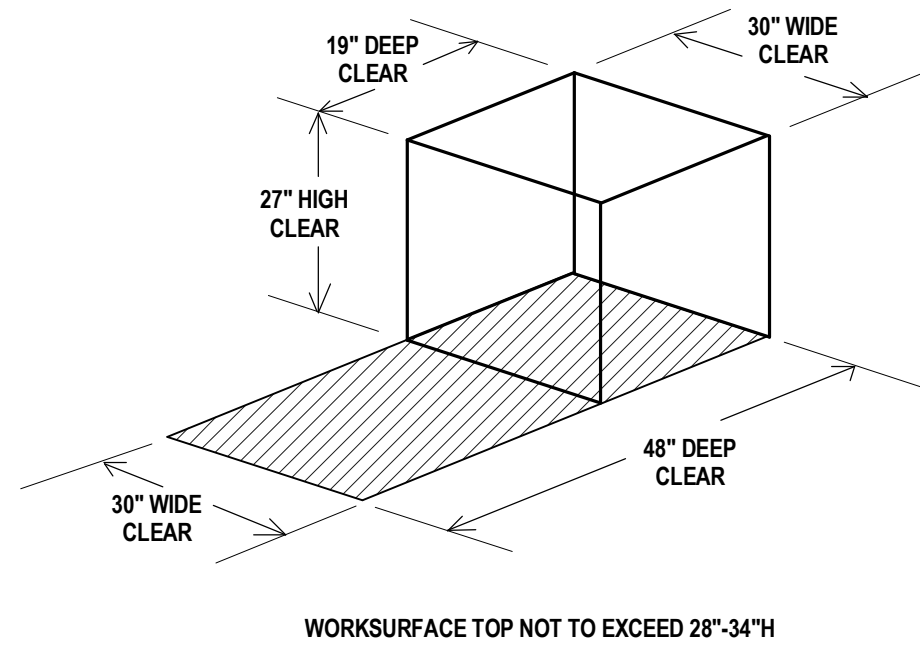

ADA COMPLIANT CLEARANCES FOR CHILDREN:

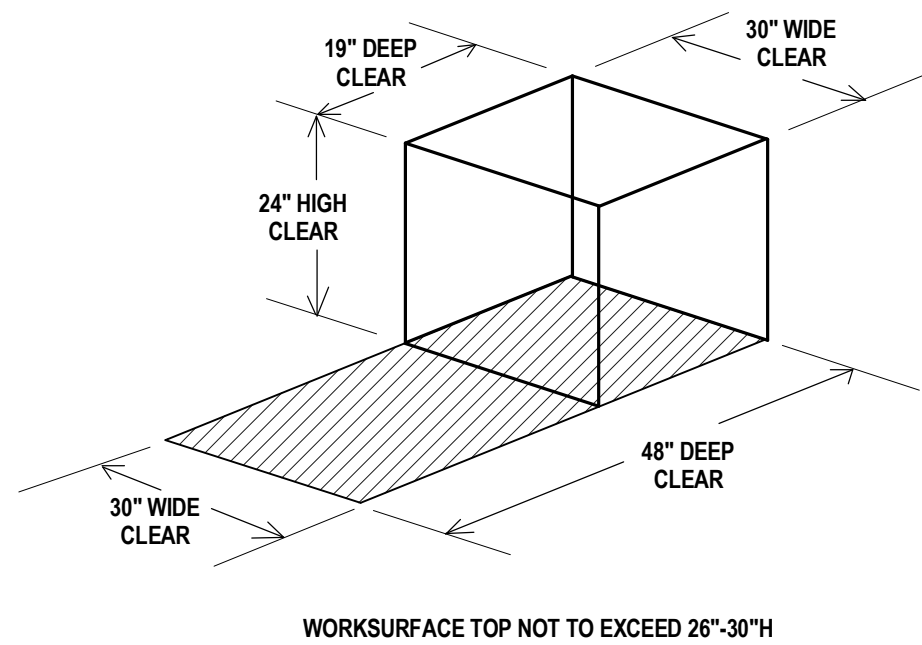

FF&E PHASING SCHEDULE

PHASE 1; TO BE DELIVERED AUGUST 2018	
PHASE 2; TO BE DELIVERED DECEMBER 2018	
PHASE 3; TO BE DELIVERED APRIL 2019	
PHASE 4; TO BE DELIVERED AUGUST 2019	
PHASE 5; TO BE DELIVERED NOVEMBER 2019	

SLAM
The *S/L/A/M* Collaborative

80 Glastonbury Blvd
Glastonbury, CT 06033-4410
phone 860 657.8077
fax 860 657.3141

www.slamcoll.com

Drawn
AH
Checked
Checker



NONNEWAUG HIGH SCHOOL

**PHASE 3 of 3
FIXTURES, FURNISHINGS &
EQUIPMENT**

**5 MINORTOWN RD
WOODBURY, CT 06798**

STATE PROJECT NO. 214-0093 RN
STATE PROJECT NO. 214-0096 BE/A/CV

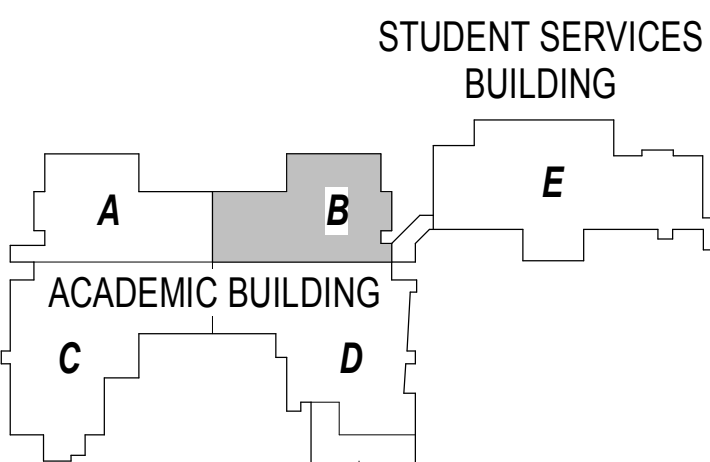

KEYPLAN

Number	Date	Issued For

**SECOND FLOOR
FURNITURE PLAN - PART B
INSTALLATION PHASING**

Date 01-12-2018	Drawing Number I102B
Scale As indicated	
Proj. Number 15232.00	

*REFER TO FURNITURE SCHEDULE BY ROOM ON SHEET I200 FOR COMPLETE LIST OF ALL FF&E ITEMS IN ALL ROOMS
ITEMS SHOWN SHADED ARE PART OF THE CONSTRUCTION PACKAGE (INCLUDING MILLWORK, CASEWORK, AND EQUIPMENT) AND ARE FOR REFERENCE ONLY.

1

2

3

4

5

A

B

C

D

E



FF&E PHASING SCHEDULE	
PHASE 1; TO BE DELIVERED AUGUST 2018	
PHASE 2; TO BE DELIVERED DECEMBER 2018	
PHASE 3; TO BE DELIVERED APRIL 2019	
PHASE 4; TO BE DELIVERED AUGUST 2019	
PHASE 5; TO BE DELIVERED NOVEMBER 2019	

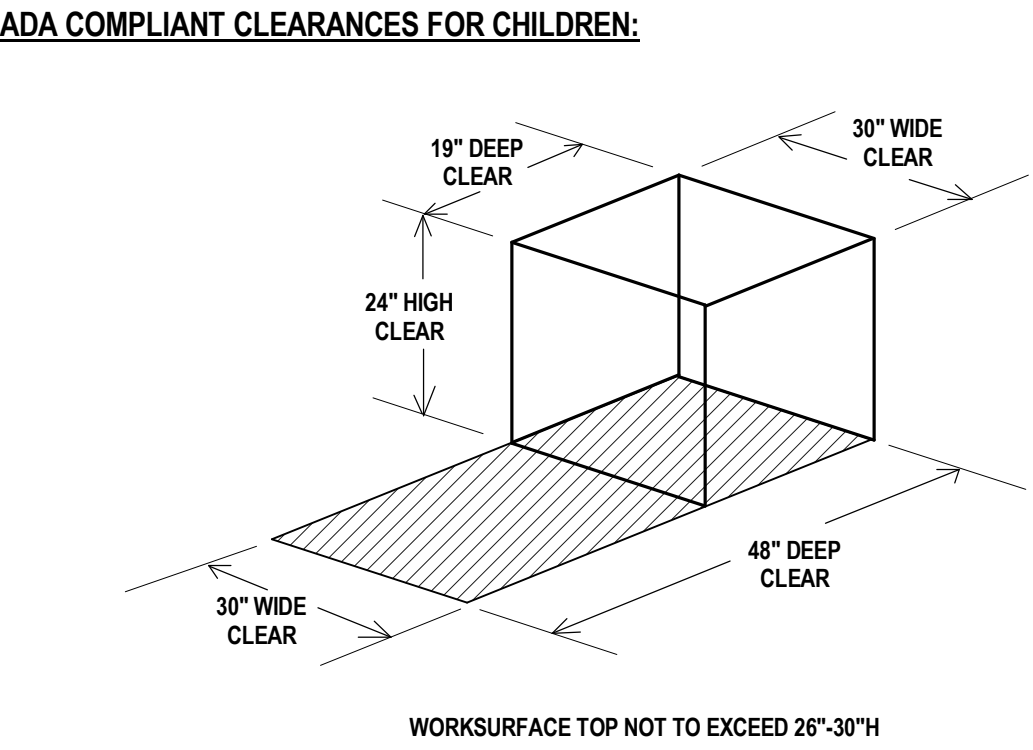
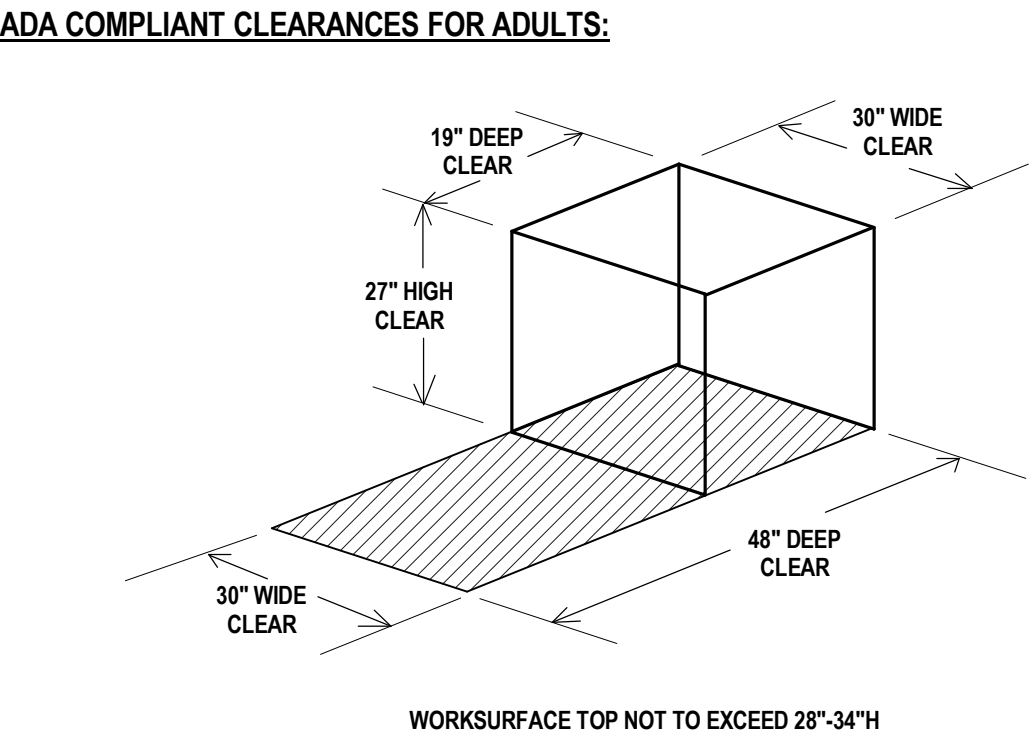

CODE COMPLIANCE NOTE:
In order to meet the needs of persons with disabilities, when applicable all items shall comply with the current Connecticut Basic Building Code including 2003 ICC/ANSI A117.1, Section 504 Rehabilitation Act 1973, including the 2010 ADA Standards for Accessible Design and Section 504 Regulations, and the Americans with Disabilities Act Title II, including the 2010 ADA Standards for Accessible Design and ADA Regulations. Accessible knee and toe clearances shall comply with 2010 ADA Standards for Accessible Design, Section 306. Compliance with the current Connecticut Fire Safety Code and current O.S.H.A. - Title 29 Labor is also required. The items shall include, but are not limited to, fixtures, furnishings, equipment, workstations including built-ins, playground equipment, laboratory fume hoods, classroom equipment, welding stations, shop equipment and etc. Secure Attachment of FF&E Items

SECURE ATTACHMENT NOTE:
To ensure proper attachment of fixtures, furnishings & Equipment items, including Technology items, where "Items" are attached to wall, ceiling, and/or floor. Contractor shall provide information adequate to verify that fixtures, furnishings and equipment attached to wall, ceiling and/or floor are attached securely. Architect's review may be implemented during submittal process.

Contractor shall provide struts, hangers, fasteners, safety harnesses, channels, bolts, screws, rods, and etc. to securely attach items to existing structure as required to meet field conditions and meet applicable code.

*REFER TO FURNITURE SCHEDULE BY ROOM ON SHEET I200 FOR COMPLETE LIST OF ALL FF&E ITEMS IN ALL ROOMS

ITEMS SHOWN SHADED ARE PART OF THE CONSTRUCTION PACKAGE (INCLUDING MILLWORK, CASEWORK AND EQUIPMENT) AND ARE FOR REFERENCE ONLY.

1 SECOND FLOOR PLAN
1/8" = 1'-0"

SLAM

The **S**/**L**/**A**/**M** Collaborative

80 Glastonbury Blvd
Glastonbury, CT 06033-4410
phone 860 657.8077
fax 860 657.3141

www.slamcoll.com

Drawn AH	
Checked Checker	

NONNEWAUG HIGH SCHOOL

PHASE 3 of 3
FIXTURES, FURNISHINGS & EQUIPMENT

5 MINORTOWN RD
WOODBURY, CT 06798

STATE PROJECT NO. 214-0093 RN
STATE PROJECT NO. 214-0096 BE/A/CV

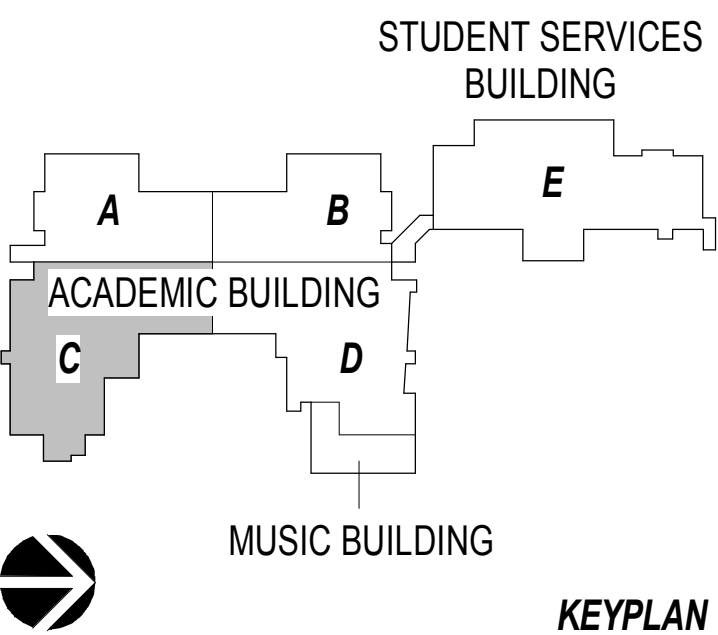

Number	Date	Issued For

SECOND FLOOR FURNITURE PLAN - PART C INSTALLATION PHASING

Date: 01-12-2018
Scale: As indicated
Proj. Number: 15232.00

Drawing Number: **I102C**

1

2

3

4

5

A

B

C

D

E

ADA COMPLIANT CLEARANCES FOR ADULTS:

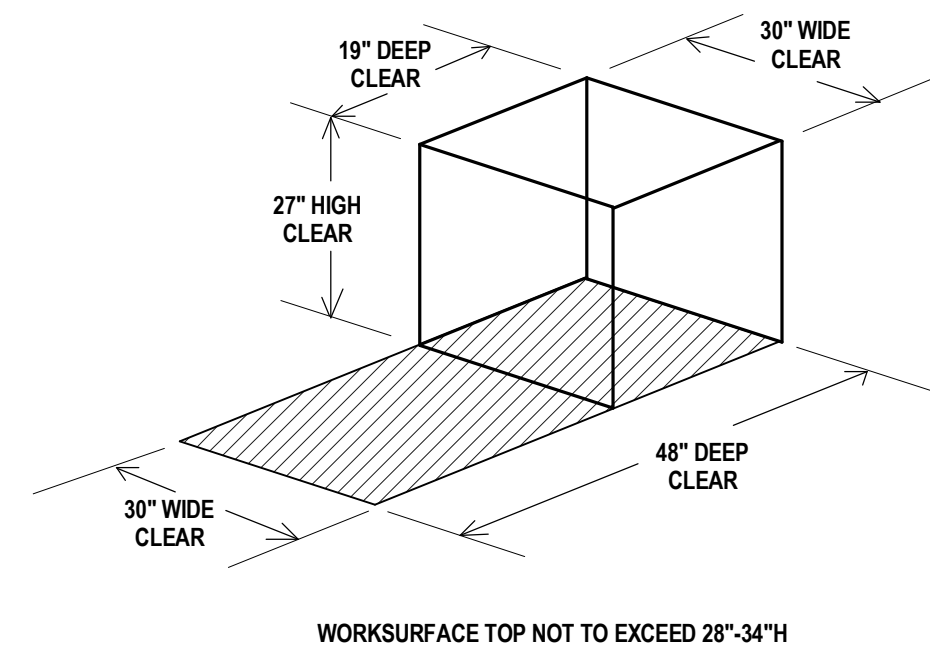

ADA COMPLIANT CLEARANCES FOR CHILDREN:

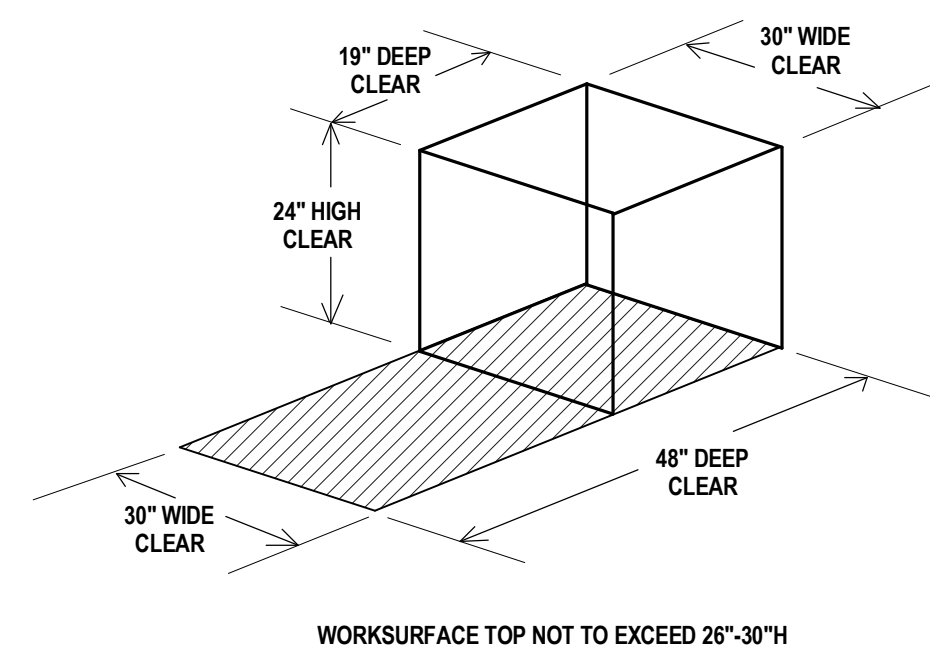

CODE COMPLIANCE NOTE:

In order to meet the needs of persons with disabilities, when applicable all items shall comply with the current Connecticut Basic Building Code including 2003 ICC/ANSI A117.1, Section 504 Rehabilitation Act 1973, including the 2010 ADA Standards for Accessible Design and Section 504 Regulations, and the Americans with Disabilities Act Title II, including the 2010 ADA Standards for Accessible Design and ADA Regulations. Accessible knee and toe clearances shall comply with 2010 ADA Standards for Accessible Design, Section 306. Compliance with the current Connecticut Fire Safety Code and current O.S.H.A. - Title 29 labor is also required. The items shall include, but are not limited to, fixtures, furnishings, equipment, workstations (including built-ins), playground equipment, laboratory fume hoods, darkroom equipment, welding stations, shop equipment and etc. Secure Attachment of FF&E Items

SECURE ATTACHMENT NOTE:

To ensure proper attachment of Fixtures, Furnishings & Equipment items, including Technology items, where "Items" are attached to wall, ceiling and/or floor. Contractor shall provide information adequate to verify that fixtures, furnishings and equipment attached to wall, ceiling and/or floor are attached securely. Architect's review may be implemented during submittal process.

Contractor shall provide struts, hangers, fasteners, safety harnesses, channels, bolts, screws, rods, and etc. to securely attach items to existing structure as required to meet field conditions and meet applicable code.

*REFER TO FURNITURE SCHEDULE BY ROOM ON SHEET I200 FOR COMPLETE LIST OF ALL FF&E ITEMS IN ALL ROOMS

ITEMS SHOWN SHADED ARE PART OF THE CONSTRUCTION PACKAGE (INCLUDING MILLWORK, CASEWORK AND EQUIPMENT) AND ARE FOR REFERENCE ONLY.



FF&E PHASING SCHEDULE

- PHASE 1; TO BE DELIVERED AUGUST 2018
- PHASE 2; TO BE DELIVERED DECEMBER 2018
- PHASE 3; TO BE DELIVERED APRIL 2019
- PHASE 4; TO BE DELIVERED AUGUST 2019
- PHASE 5; TO BE DELIVERED NOVEMBER 2019

SLAM
The S/L/A/M Collaborative

80 Glastonbury Blvd
Glastonbury, CT 06033-4410
phone 860 657.8077
fax 860 657.3141

www.slamcoll.com

Drawn
AH
Checked
Checker

Region 14 Schools
Inspiring Excellence

NONNEWAUG HIGH SCHOOL

PHASE 3 of 3
FIXTURES, FURNISHINGS & EQUIPMENT

5 MINORTOWN RD
WOODBURY, CT 06798

STATE PROJECT NO. 214-0093 RN
STATE PROJECT NO. 214-0096 BE/A/CV

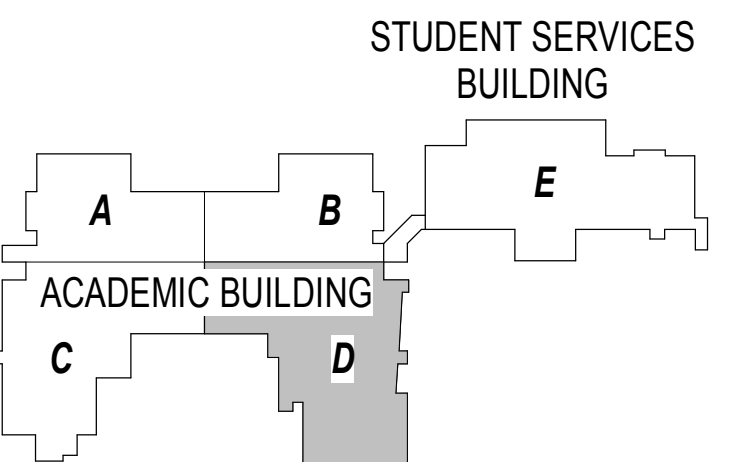

KEYPLAN

Number	Date	Issued For

SECOND FLOOR
FURNITURE PLAN - PART D
INSTALLATION PHASING

Date 01-12-2018
Scale As indicated
Proj. Number 15232.00
Drawing Number I102D