SLAM

DRAWING LIST:

COVER SHEET

REFERENCE (Phase 2 of 3 Drawings for Coordination Only)

GC00 CODE INFORMATION
GC100 LOWER LEVEL FLOOR FIRE SAFETY PLAN
GC101 FIRST FLOOR FIRE SAFETY PLAN
GC102 SECOND FLOOR FIRE SAFETY PLAN
GC103 ATTIC FLOOR FIRE SAFETY PLAN
L201A SITE LAYOUT – PART A

A100 OVERALL LOWER LEVEL PLAN
A101 OVERALL FIRST FLOOR PLAN
A102 OVERALL ROOF PLAN

FURNITURE

I100C LOWER LEVEL FURNITURE PLAN - PART C
I100E LOWER LEVEL FURNITURE PLAN - PART E
I101A FIRST FLOOR FURNITURE PLAN - PART A
I101B FIRST FLOOR FURNITURE PLAN - PART B
I101C FIRST FLOOR FURNITURE PLAN - PART C
I101D FIRST FLOOR FURNITURE PLAN - PART D
I101E FIRST FLOOR FURNITURE PLAN - PART E
I102A SECOND FLOOR FURNITURE PLAN - PART A
I102B SECOND FLOOR FURNITURE PLAN - PART B
I102C SECOND FLOOR FURNITURE PLAN - PART C
I102D SECOND FLOOR FURNITURE PLAN - PART D
I200 FURNITURE SCHEDULE BY ROOM
I201 FURNITURE SCHEDULE BY ROOM - ORGANIZED BY SHEET



Site Location Map

Region 14 Schools
Inspiring Excellence

REGIONAL SCHOOL DISTRICT NO. 14

Nonnewaug High School Renovations

5 Minortown Rd
Woodbury, CT 06798

PHASE 3 OF 3 FIXTURES, FURNISHINGS AND EQUIPMENT

State Project #214-0093 RN
State Project #214-0096 BE/A/CV

Owner:
Regional School District No. 14
5 Minortown Road
Woodbury, CT 06798

Architect / Landscape Architect / Structural Engineer:
The S/L/A/M Collaborative
80 Glastonbury Boulevard
Glastonbury, CT 06033

Mechanical / Electrical / Plumbing / Fire Protection:
Consulting Engineering Services, Inc.
811 Middle Street
Middletown, CT 06457

Communications / Security / Technology:
Guillen Technology Consultants
9 Moody Road, Building D, Suite 18
Enfield, CT 06082

Civil Engineer / Land Surveyor:
BSC Group
300 Winding Brook Drive
Glastonbury, CT 06033

Owner Representative:
Colliers International
135 New Road
Madison, CT 06443

Binding:	*VOLUME 1 OF 1*
Issued for:	*CONSTRUCTION DOCUMENTS*
Date:	*01/12/2018*
Proj No. :	*15232.00*

CODE INFORMATION

DATE OF ORIGINAL CONSTRUCTION: 1970 DATE OF ADDITIONS: 2001

BUILDING #1 (1970 ACADEMIC BUILDING)

1. OCCUPANCY CLASSIFICATION (CBC 302):
   - USE GROUP(S): A-1, A-3, A-4, E, S-2
   - ACCESSORY USE AREAS (CSBC 508.2): B
   - MIXED OCCUPANCIES (CBC 508.1)
   - NON-SEPARATED USES (CBC 508.3): YES
   - SEPARATED USES (CBC 508.4): NO
2. CONSTRUCTION TYPE CLASSIFICATION (CBC 602.0):
   - MINIMUM TYPE OF CONSTRUCTION REQUIRED: IIB
   - ACTUAL TYPE OF CONSTRUCTION PROVIDED: IIB
3. BUILDING HEIGHT (CBC 503.1 & 504.1):
   - ALLOWABLE HEIGHT IN STORIES/FEET: 3 ST/ 75'
   - TABULAR HEIGHT IN STORIES/FEET: 2 ST/ 55'
   - INCREASE FOR SPRINKLERS IN STORIES/FEET: 1 ST / 20'
   - ACTUAL HEIGHT IN STORIES/FEET: 3 / 46'
   - STORIES ABOVE GRADE: 3
4. ACTUAL BUILDING AREA (CBC 502.1):
   - GROSS BUILDING AREA PER FLOOR:
   - LOWER LEVEL GROSS BUILDING AREA: 16,018 SF
   - LOWER LEVEL - NEW CONSTRUCTION: 0 SF
   - LOWER LEVEL - EXISTING CONSTRUCTION: 16,018 SF
   - FIRST FLOOR GROSS BUILDING AREA: 56,285 SF
   - FIRST FLOOR - NEW CONSTRUCTION: 0 SF
   - FIRST FLOOR - EXISTING CONSTRUCTION: 56,285 SF
   - SECOND FLOOR GROSS BUILDING AREA: 35,111 SF
   - SECOND FLOOR - NEW CONSTRUCTION: 0 SF
   - SECOND FLOOR - EXISTING CONSTRUCTION: 35,111 SF
5. AREA MODIFICATIONS TO TABLE 503 (CBC 506.1):

	NORTH	EAST	SOUTH	WEST
TOTAL PERIMETER:	235 FT	517 FT	235 FT	410 FT
OPEN PERIMETER:	186 FT	403 FT	235 FT	390 FT

   - TOTAL FRONTAGE (F): 1,214 FT TOTAL PERIMETER (P): 1,397 FT
   - FRONTAGE INCREASE (If) CALCULATION (CBC 506.2):
   - WIDTH OF SPACE AT OPEN PERIMETER (W): 30 FT
   - If = 100(F/P - 0.25) W/30
   - If = 100(1,214 / 1,397 - 0.25) 30 /30) = 62%
   - % OF ALLOWABLE TABULAR AREA, At (CBC TABLE 503): 100%
   - % INCREASE FOR FRONTAGE, If (CBC 506.2): 62%
   - % INCREASE FOR AUTOMATIC SPRINKLERS (CBC 506.3): 200%
   - TOTAL PERCENTAGE FACTOR FOR INCREASES: 362%
   - CONVERSION FACTOR (TOTAL PERCENTAGE FACTOR /100): 3.62
6. CASE 1 - SINGLE OCCUPANCY (CBC 506.1) OR NON-SEPARATED MIXED USES (CBC 508.3): ALLOWABLE AREA:
   - A) ADJUSTED BUILDING AREA
   - 56,285 SF (Actual Building Area) / 3.62 (Conversion Factor) = 15,548 SF
   - B) ALLOWABLE BUILDING AREA, LARGEST FLOOR (Aa)
   - 3.62 (Conversion Factor) x 8,500 SF (Tabular Area Table 503) = 30,770 SF
   - C) ACTUAL BUILDING AREA FOR EACH FLOOR:
   - LOWER LEVEL 16,018 SF
   - FIRST FLOOR: 56,285 SF
   - SECOND FLOOR: 35,111 SF
   - D) TOTAL BUILDING AREA ALL FLOORS: 107,414 SF
   - E) MAXIMUM ALLOWABLE BUILDING AREA (CBC 506.4):
   - 30,770 SF (Allowable Area - Aa) x 3 (Number of Stories) = 92,310 SF
7. CASE 2 - SEPARATED MIXED USES (CBC 508.4): ALLOWABLE AREA (CBC 508.4.2):

   NOT APPLICABLE
8. FIRE RESISTANCE RATED REQUIREMENTS FOR BUILDING ELEMENTS (CBC TABLE 601):

BUILDING ELEMENT	FIRE SEP. DIST. (FEET)	RATING REQ'D	RATING PROVIDED
STRUCTURAL FRAME, INCLUDING COLUMNS, GIRDERS, TRUSSES		NR	NR
BEARING WALLS			
EXTERIOR			
NORTH		N/A	N/A
EAST		N/A	N/A
WEST		N/A	N/A
SOUTH		N/A	N/A
INTERIOR		N/A	N/A
INT. CARRYING ROOF ONLY		N/A	N/A
NONBEARING WALLS AND PARTITIONS			
NORTH	0' > >30'	2 HR	2 HR
EAST	>30'	NR	NR
WEST	>30'	NR	NR
SOUTH	>30'	NR	NR
INTERIOR	NR	NR	NR
FLOOR CONSTRUCTION: INCLUDING SUPPORTING BEAMS AND JOISTS		NR	NR
ROOF CONSTRUCTION: INCLUDING SUPPORTING BEAMS AND JOISTS		NR	NR
SHAFTS - EXIT		1 HR	1 HR
SHAFTS - OTHER		1 HR	1 HR
CORRIDOR SEPARATION		NR	NR
OCCUPANCY SEPARATION		N/A	0 HR
INCIDENTAL USE SEPARATION		0 HR	0 HR
PARTY/FIRE WALL SEPARATION		2 HR	2 HR
SMOKE BARRIER SEPARATION		N/A	N/A
TENANT SEPARATION		N/A	N/A
PEDESTRIAN WALKWAYS		N/A	N/A

NR = NO RATING
N/A = NOT APPLICABLE, CONDITION NOT PRESENT IN DESIGN
1 HR = 1 HOUR RATING
2 HR = 2 HOUR RATING
3 HR = 3 HOUR RATING
0 HR = UNRATED SMOKE PARTITION

BUILDING #2 (2001 MUSIC ADDITION)

1. OCCUPANCY CLASSIFICATION (CBC 302):
   - USE GROUP(S): E
   - ACCESSORY USE AREAS (CSBC 508.2): NONE
   - MIXED OCCUPANCIES (CBC 508.1)
   - NON-SEPARATED USES (CBC 508.3): NO
   - SEPARATED USES (CBC 508.4): NO
2. CONSTRUCTION TYPE CLASSIFICATION (CBC 602.0):
   - MINIMUM TYPE OF CONSTRUCTION REQUIRED: IIB
   - ACTUAL TYPE OF CONSTRUCTION PROVIDED: IIB
3. BUILDING HEIGHT (CBC 503.1 & 504.1):
   - ALLOWABLE HEIGHT IN STORIES/FEET: 3 ST/ 75'
   - TABULAR HEIGHT IN STORIES/FEET: 2 ST/ 55'
   - INCREASE FOR SPRINKLERS IN STORIES/FEET: 1 ST / 20'
   - ACTUAL HEIGHT IN STORIES/FEET: 1 ST/ 25'
   - STORIES ABOVE GRADE: 1
4. ACTUAL BUILDING AREA (CBC 502.1):
   - GROSS BUILDING AREA PER FLOOR:
   - FIRST FLOOR GROSS BUILDING AREA: 3,381 SF
   - FIRST FLOOR - NEW CONSTRUCTION: 0 SF
   - FIRST FLOOR - EXISTING CONSTRUCTION: 3,381 SF
5. AREA MODIFICATIONS TO TABLE 503 (CBC 506.1):

	NORTH	EAST	SOUTH	WEST
TOTAL PERIMETER:	60 FT	87 FT	60 FT	87 FT
OPEN PERIMETER:	32 FT	87 FT	60 FT	0 FT

   - TOTAL FRONTAGE (F): 179 FT TOTAL PERIMETER (P): 294 FT
   - FRONTAGE INCREASE (If) CALCULATION (CBC 506.2):
   - WIDTH OF SPACE AT OPEN PERIMETER (W): 30 FT
   - If = 100(F/P - 0.25) W/30
   - If = 100(179 / 294 - 0.25) 30 /30) = 35.9%
   - % OF ALLOWABLE TABULAR AREA, At (CBC TABLE 503): 100%
   - % INCREASE FOR FRONTAGE, If (CBC 506.2): 35.9%
   - % INCREASE FOR AUTOMATIC SPRINKLERS (CBC 506.3): 300%
   - TOTAL PERCENTAGE FACTOR FOR INCREASES: 435.9%
   - CONVERSION FACTOR (TOTAL PERCENTAGE FACTOR /100): 4.36
6. CASE 1 - SINGLE OCCUPANCY (CBC 506.1) OR NON-SEPARATED MIXED USES (CBC 508.3): ALLOWABLE AREA:
   - A) ADJUSTED BUILDING AREA
   - 3,381 SF (Actual Building Area) / 4.36 (Conversion Factor) = 775 SF
   - B) ALLOWABLE BUILDING AREA, LARGEST FLOOR (Aa)
   - 4.36 (Conversion Factor) x 14,500 SF (Tabular Area Table 503) = 63,220 SF
   - C) ACTUAL BUILDING AREA FOR EACH FLOOR:
   - FIRST FLOOR: 3,381 SF
   - D) TOTAL BUILDING AREA ALL FLOORS: 3,381 SF
   - E) MAXIMUM ALLOWABLE BUILDING AREA (CBC 506.4):
   - 63,220 SF (Allowable Area - Aa) x 1 (Number of Stories) = 63,220 SF
7. CASE 2 - SEPARATED MIXED USES (CBC 508.4): ALLOWABLE AREA (CBC 508.4.2):

   NOT APPLICABLE
8. FIRE RESISTANCE RATED REQUIREMENTS FOR BUILDING ELEMENTS (CBC TABLE 601):

BUILDING ELEMENT	FIRE SEP. DIST. (FEET)	RATING REQ'D	RATING PROVIDED
STRUCTURAL FRAME, INCLUDING COLUMNS, GIRDERS, TRUSSES		NR	NR
BEARING WALLS			
EXTERIOR			
NORTH		N/A	N/A
EAST		N/A	N/A
WEST		N/A	N/A
SOUTH		N/A	N/A
INTERIOR		N/A	N/A
INT. CARRYING ROOF ONLY		N/A	N/A
NONBEARING WALLS AND PARTITIONS			
NORTH	>30'	NR	NR
EAST	>30'	NR	NR
WEST	0'	2R	2R — FIRE WALL
SOUTH	>30'	NR	NR
INTERIOR		NR	NR
FLOOR CONSTRUCTION: INCLUDING SUPPORTING BEAMS AND JOISTS		NR	NR
ROOF CONSTRUCTION: INCLUDING SUPPORTING BEAMS AND JOISTS		NR	NR
SHAFTS - EXIT		1 HR	1 HR
SHAFTS - OTHER		1 HR	1 HR
CORRIDOR SEPARATION		NR	NR
OCCUPANCY SEPARATION		N/A	0 HR
INCIDENTAL USE SEPARATION		0 HR	0 HR
PARTY/FIRE WALL SEPARATION		2 HR	2 HR
SMOKE BARRIER SEPARATION		N/A	N/A
TENANT SEPARATION		N/A	N/A
PEDESTRIAN WALKWAYS		N/A	N/A

NR = NO RATING
N/A = NOT APPLICABLE, CONDITION NOT PRESENT IN DESIGN
1 HR = 1 HOUR RATING
2 HR = 2 HOUR RATING
3 HR = 3 HOUR RATING
0 HR = UNRATED SMOKE PARTITION

BUILDING #3 (2001 STUDENT SERVICES BUILDING)

1. OCCUPANCY CLASSIFICATION (CBC 302):
   - USE GROUP(S): A-2, A-3, B, E
   - ACCESSORY USE AREAS (CSBC 508.2): S-2
   - MIXED OCCUPANCIES (CBC 508.1)
   - NON-SEPARATED USES (CBC 508.3): YES
   - SEPARATED USES (CBC 508.4): NO
2. CONSTRUCTION TYPE CLASSIFICATION (CBC 602.0):
   - MINIMUM TYPE OF CONSTRUCTION REQUIRED: IIB
   - ACTUAL TYPE OF CONSTRUCTION PROVIDED: IIB
3. BUILDING HEIGHT (CBC 503.1 & 504.1):
   - ALLOWABLE HEIGHT IN STORIES/FEET: 3 ST/ 75'
   - TABULAR HEIGHT IN STORIES/FEET: 2 ST/ 55'
   - INCREASE FOR SPRINKLERS IN STORIES/FEET: 1 ST / 20'
   - ACTUAL HEIGHT IN STORIES/FEET: 2 ST / 42'
   - STORIES ABOVE GRADE: 2
4. ACTUAL BUILDING AREA (CBC 502.1):
   - GROSS BUILDING AREA PER FLOOR:
   - LOWER LEVEL GROSS BUILDING AREA: 17,260 SF
   - LOWER LEVEL - NEW CONSTRUCTION: 3,364 SF
   - LOWER LEVEL - EXISTING CONSTRUCTION: 13,896 SF
   - FIRST FLOOR GROSS BUILDING AREA: 20,049 SF
   - FIRST FLOOR - NEW CONSTRUCTION: 2,120 SF
   - FIRST FLOOR - EXISTING CONSTRUCTION: 17,929 SF
5. AREA MODIFICATIONS TO TABLE 503 (CBC 506.1):

	NORTH	EAST	SOUTH	WEST
TOTAL PERIMETER:	134 FT	272 FT	134 FT	272 FT
OPEN PERIMETER:	107 FT	252 FT	71 FT	272 FT

   - TOTAL FRONTAGE (F): 702 FT TOTAL PERIMETER (P): 812 FT
   - FRONTAGE INCREASE (If) CALCULATION (CBC 506.2):
   - WIDTH OF SPACE AT OPEN PERIMETER (W): 30 FT
   - If = 100(F/P - 0.25) W/30
   - If = 100(702 / 812 - 0.25) 30/30) = 61.4%
   - % OF ALLOWABLE TABULAR AREA, At (CBC TABLE 503): 100%
   - % INCREASE FOR FRONTAGE, If (CBC 506.2): 61%
   - % INCREASE FOR AUTOMATIC SPRINKLERS (CBC 506.3): 200%
   - TOTAL PERCENTAGE FACTOR FOR INCREASES: 361%
   - CONVERSION FACTOR (TOTAL PERCENTAGE FACTOR /100): 3.61
6. CASE 1 - SINGLE OCCUPANCY (CBC 506.1) OR NON-SEPARATED MIXED USES (CBC 508.3): ALLOWABLE AREA:
   - A) ADJUSTED BUILDING AREA
   - 20,049 SF (Actual Building Area) / 3.61 (Conversion Factor) = 5,554 SF
   - B) ALLOWABLE BUILDING AREA, LARGEST FLOOR (Aa)
   - 3.61 (Conversion Factor) x 9,500 SF (Tabular Area Table 503) = 34,295 SF
   - C) ACTUAL BUILDING AREA FOR EACH FLOOR:
   - LOWER LEVEL: 17,260 SF
   - FIRST FLOOR: 20,049 SF
   - D) TOTAL BUILDING AREA ALL FLOORS: 37,309 SF
   - E) MAXIMUM ALLOWABLE BUILDING AREA (CBC 506.4):
   - 34,295 SF (Allowable Area - Aa) x 2 (Number of Stories) = 68,590 SF
7. CASE 2 - SEPARATED MIXED USES (CBC 508.4): ALLOWABLE AREA (CBC 508.4.2):

   NOT APPLICABLE
8. FIRE RESISTANCE RATED REQUIREMENTS FOR BUILDING ELEMENTS (CBC TABLE 601):

BUILDING ELEMENT	FIRE SEP. DIST. (FEET)	RATING REQ'D	RATING PROVIDED
STRUCTURAL FRAME, INCLUDING COLUMNS, GIRDERS, TRUSSES		NR	NR
BEARING WALLS			
EXTERIOR			
NORTH		N/A	N/A
EAST		N/A	N/A
WEST		N/A	N/A
SOUTH		N/A	N/A
INTERIOR		N/A	N/A
INT. CARRYING ROOF ONLY		N/A	N/A
NONBEARING WALLS AND PARTITIONS			
NORTH	0 FT	1 HR	1 HR
EAST		NR	NR
WEST		NR	NR
SOUTH		NR	NR
INTERIOR		NR	NR
FLOOR CONSTRUCTION: INCLUDING SUPPORTING BEAMS AND JOISTS		NR	NR
ROOF CONSTRUCTION: INCLUDING SUPPORTING BEAMS AND JOISTS		NR	NR
SHAFTS - EXIT		1 HR	1 HR
SHAFTS - OTHER		1 HR	1 HR
CORRIDOR SEPARATION		NR	NR
OCCUPANCY SEPARATION		N/A	0 HR
INCIDENTAL USE SEPARATION		0 HR	0 HR
PARTY/FIRE WALL SEPARATION		2 HR	2 HR
SMOKE BARRIER SEPARATION		N/A	N/A
TENANT SEPARATION		N/A	N/A
PEDESTRIAN WALKWAYS		N/A	N/A

NR = NO RATING
N/A = NOT APPLICABLE, CONDITION NOT PRESENT IN DESIGN
1 HR = 1 HOUR RATING
2 HR = 2 HOUR RATING
3 HR = 3 HOUR RATING
0 HR = UNRATED SMOKE PARTITION

9. OCCUPANCY LOAD - REFER TO FIRESAFETY PLANS FOR OCCUPANT LOADS OF INDIVIDUAL ROOMS (CBC 1004.1):
   - DESIGN TOTAL FOR EACH FLOOR:
   - LOWER LEVEL: 614 OCC.
   - FIRST FLOOR: 2,923 OCC.
   - SECOND FLOOR: 798 OCC.
   - TOTAL EXIT CAPACITY FOR EACH FLOOR:
   - LOWER LEVEL: 2,738 OCC.
   - FIRST FLOOR: 6,545 OCC.
   - SECOND FLOOR: 840 OCC.
   - DESIGN TOTAL FOR ENTIRE SCHOOL: 4,335 OCC.
   - TOTAL EXIT CAPACITY FOR ENTIRE SCHOOL: 9,283 OCC.
10. MODIFICATIONS:
    - APPROVED:
    - A) CODE SECTION: 2902.1 NUMBER: M-754-17
    - B) CODE SECTION: 1014.3 NUMBER: M-758-17
    - C) CODE SECTION: 1026.6 NUMBER: M-758-17TB
    - FILED/PENDING (NOT YET APPROVED):
    - A) CODE SECTION: -
11. ACCESSIBLE BUILDING:
    - DESIGNATED: X NON-DESIGNATED:
12. MINIMUM PLUMBING FIXTURE COUNT (CBC TABLE 2902.1):

		REQUIRED	PROVIDED
GROUP A-1 OCCUPANCY DESIGN LOAD: 616	W/C MALE	2.46	
	W/C FEMALE	4.74	
	LAVATORY MALE	1.54	
	LAVATORY FEMALE	1.54	
	D/F	1.23	
GROUP A-2 OCCUPANCY DESIGN LOAD: 281		REQUIRED	
	W/C MALE	1.87	
	W/C FEMALE	1.87	
	LAVATORY MALE	0.70	
	LAVATORY FEMALE	0.70	
	D/F	0.56	
GROUP A-3 OCCUPANCY DESIGN LOAD: 382		REQUIRED	
	W/C MALE	1.53	
	W/C FEMALE	2.94	
	LAVATORY MALE	0.96	
	LAVATORY FEMALE	0.96	
	D/F	076	
GROUP A-4 OCCUPANCY DESIGN LOAD: 1185		REQUIRED	
	W/C MALE	7.90	
	W/C FEMALE	14.81	
	LAVATORY MALE	2.96	
	LAVATORY FEMALE	3.95	
	D/F	1.19	
GROUP B OCCUPANCY DESIGN LOAD: 149		REQUIRED	
	W/C MALE	2.497	
	W/C FEMALE	2.49	
	LAVATORY MALE	1.86	
	LAVATORY FEMALE	1.86	
	D/F	1.49	
GROUP E OCCUPANCY DESIGN LOAD: 1698		REQUIRED	
	W/C MALE	16.98	
	W/C FEMALE	16.98	
	LAVATORY MALE	16.98	
	LAVATORY FEMALE	16.98	
	D/F	16.98	
GROUP S-2 OCCUPANCY DESIGN LOAD: 24		REQUIRED	
	W/C MALE	0.12	
	W/C FEMALE	0.12	
	LAVATORY MALE	0.12	
	LAVATORY FEMALE	0.12	
	D/F	0.02	

TOTAL BUILDING * CODE MODIFICATION M-754-17	REQUIRED	PROVIDED
W/C MALE	34	30
W/C FEMALE	44	36
LAVATORY MALE	26	26
LAVATORY FEMALE	27	28
D/F	23	20

13. ENTIRE BUILDING SPRINKLERED (CBC 903.1):

    YES
14. THRESHOLD BUILDING CONDITIONS (CBC 107.7):

    NO
15. CODES TO WHICH THIS PROJECT WAS DESIGNED:

    2016 STATE OF CONNECTICUT BUILDING CODE - CSBC
    2016 CONNECTICUT AMENDMENT TO THE BUILDING CODE
    2012 INTERNATIONAL BUILDING CODE - IBC
    2012 INTERNATIONAL MECHANICAL CODE - IMC
    2012 INTERNATIONAL PLUMBING CODE - IPC
    2012 INTERNATIONAL ENERGY CONSERVATION CODE - IECC
    2014 NATIONAL ELECTRICAL CODE NFPA 70 - NEC WITH 2016 CONNCETICUT AMENDMENTS
    2009 ICC/ANSI A117.1
    2016 CONNECTICUT STATE FIRE SAFETY CODE - CSFSC
    2016 AMENDMENT TO THE FIRE SAFETY CODE
    2012 INTERNATIONAL FIRE CODE - IFC
    1996 ASME A17.1 ELEVATOR CODE WITH 1997 & 1998 ADDENDA
    2008 CONNECTICUT PUBLIC HEALTH CODE - PHC
    2010 ADA STANDARDS FOR ACCESSIBLE DESIGN
    FEDERAL 504
    PA 06-187, PA 07-213, PA 07-242, PA 07-249: CONNECTICUT ACTS CONCERNING THE IMPLEMENTATION OF HIGH PERFORMANCE BUILDING REGULATIONS
    PA 06-162: CONNECTICUT ACT CONCERNING FLOOR PROXIMITY PATH MARKING DEVICES
    PA 05-31: CONNECTICUT ACT CONCERNING SPRINKLERS IN EDUCATION FACILITIES
    PA 05-6: CONNECTICUT ACT CONCERNING AUTHORIZATION OF STATE GRANT COMMITMENTS FOR SCHOOL BUILDING PROJECTS AND OTHER MISCELLANEOUS PROVISIONS (ADOPTED ANSI S12.60-2002 "ACOUSTICAL PERFORMANCE CRITERIA, DESIGN REQUIREMENTS AND GUIDELINES FOR SCHOOLS")
    PA 04-168: CONNECTICUT ACT CONCERNING REQUIREMENTS FOR SCHOOL ROOFING PROJECTS
    PA 03-220: CONNECTICUT ACT CONCERNING INDOOR AIR QUALITY IN SCHOOLS
16. BUILDING AREAS FOR GRANT CALCULATION (ENTIRE FACILITY):

EXISTING CENTRAL OFFICE CONSTRUCTION PRIOR TO THIS PROJECT	5,328 SF
EXISTING HIGH SCHOOL CONSTRUCTION PRIOR TO THIS PROJECT	142,776 SF
TOTAL EXISTING CONSTRUCTION PRIOR TO THIS PROJECT	**148,104 SF**
EXISTING BEING DEMOLISHED AND REMOVED (HIGH SCHOOL)	2,115 SF
TOTAL NEW CONSTRUCTION FOR THIS PROJECT (HIGH SCHOOL)	6,623 SF
OPEN AREAS; FLOOR OPENINGS AND AREAS UNDER PROJECTIONS	
OVERHANG AT LL LOCKER EXIT - EAST	431 SF
OVERHANG AT LL GYM - SOUTH	96 SF
* OVERHANG AT LL GYM - SOUTH	92 SF
* OVERHANG AT LL GYM - SOUTH	338 SF
* OVERHANG AT LL WEST STAIR ADJACENT ADMINISTRATION	537 SF
* OVERHANG AT ENTRY ADJACENT STAIR #4	372 SF
* OVERHANG AT GYM - EAST	629 SF
* OVERHANG AT GYM - SOUTH	131 SF
* OVERHANG AT SOUTH ENTRY	228 SF
* OVERHANG AT WEST STAIR ADJACENT ADMINISTRATION	396 SF
* OVERHANG AT REGION 14 ENTRY (CENTRAL OFFICE)	147 SF
* COMBINED SECOND FLOOR OPEN AREA (MAIN CORRIDOR)	2,650 SF
TOTAL OPEN AREAS	6,047 SF
TOTAL BUILDING AREA (TOTAL NEW CONSTRUCTION FOR THIS PROJECT MINUS OPEN AREAS)	
CENTRAL OFFICE:	5,181 SF
HIGH SCHOOL:	136,876 SF
TOTAL PROJECT:	**142,057 SF**
TOTAL CONSTRUCTED BUILDING AREA (TO EXTERIOR FACE OF EXTERIOR WALLS, AKA "CONTRACTOR BUILDING AREA"	151,949 SF

17. EXIT ACCESS:

    COMMON PATH OF TRAVEL LIMITATIONS (CBC 1014.3)

GROUP A	ALLOWABLE: 75' (A OCC.)	PROVIDED:	SEE PLANS
GROUP B	ALLOWABLE: 100' (B OCC.)	PROVIDED:	SEE PLANS
GROUP E	ALLOWABLE: 75' (E OCC.)	PROVIDED:	SEE PLANS

    EXIT ACCESS TRAVEL DISTANCE LIMITATIONS (CBC 1016.2)

GROUP A	ALLOWABLE: 250' (A OCC.)	PROVIDED:	SEE PLANS
GROUP B	ALLOWABLE: 300' (B OCC.)	PROVIDED:	SEE PLANS
GROUP E	ALLOWABLE: 250' (E OCC.)	PROVIDED:	SEE PLANS

    MINIMUM CORRIDOR WIDTH (CBC 1018.2)

GROUP A	ALLOWABLE: 44" (A OCC.)	PROVIDED:	SEE PLANS
GROUP B	ALLOWABLE: 44" (B OCC.)	PROVIDED:	SEE PLANS
GROUP E	ALLOWABLE: 72" (E OCC.)	PROVIDED:	SEE PLANS

    CORRIDOR DEAD END LIMITATION (CBC 1018.4)

GROUP A	ALLOWABLE: 20' (A OCC.)	PROVIDED:	SEE PLANS
GROUP B	ALLOWABLE: 50' (B OCC.)	PROVIDED:	SEE PLANS
GROUP E	ALLOWABLE: 50' (E OCC.)	PROVIDED:	SEE PLANS

18. EGRESS CAPACITY OF DOORS (CBC 1005.3.2):

    DOORS WITH STANDARD HOLLOW METAL FRAMES AND BUTT HINGES

SIZE	CLEAR WIDTH	MAX. OCC. LOAD (CAP = 2"/OCC)
(1) 3'-0"	33.125"	165 OCCUPANTS
(1) 3'-2"	35.125"	175 OCCUPANTS
(1) 3'-4"	37.125"	185 OCCUPANTS
(1) 3'-6"	39.125"	195 OCCUPANTS
(1) 3'-8"	41.125"	205 OCCUPANTS
(1) 3'-10"	43.125"	215 OCCUPANTS
(1) 4'-0"	45.125"	225 OCCUPANTS
(2) 3'-0"	67.125"	337 OCCUPANTS
(2) 3'-2"	71.125"	357 OCCUPANTS
(2) 3'-3"	73.125"	367 OCCUPANTS
(2) 3'-4"	75.125"	377 OCCUPANTS
(2) 3'-6"	79.125"	397 OCCUPANTS
(2) 3'-7"	81.125"	407 OCCUPANTS
(2) 3'-8"	83.125"	417 OCCUPANTS
(2) 3'-10"	87.125"	437 OCCUPANTS
(2) 4'-0"	91.125"	457 OCCUPANTS

19. INTERIOR FINISHES (CBC 803.9):
    - GROUP A OCCUPANCY:
      - VERTICAL EXITS & EXIT PASSAGEWAYS - CLASS A OR B
      - EXIT ACCESS CORRIDORS & OTHER EXITS - CLASS A OR B
      - ROOMS AND ENCLOSED SPACES - CLASS A, B OR C
    - GROUP B OCCUPANCY:
      - VERTICAL EXITS & EXIT PASSAGEWAYS - CLASS A OR B
      - EXIT ACCESS CORRIDORS & OTHER EXITS - CLASS A, B OR C
      - ROOMS AND ENCLOSED SPACES - CLASS A, B OR C
    - GROUP E OCCUPANCY:
      - VERTICAL EXITS & EXIT PASSAGEWAYS - CLASS A OR B
      - EXIT ACCESS CORRIDORS & OTHER EXITS - CLASS A, B OR C
      - ROOMS AND ENCLOSED SPACES - CLASS A, B OR C
20. HISTORIC BUILDING:

    NO
21. EGRESS-RELATED CODE INFORMATION:
    - FLOOR AREA ALLOWANCES PER OCCUPANT (CBC 1004.1.2)
      - CLASSROOM OCCUPANCY - 20 NET
      - SHOP & VOCATIONAL ROOM OCCUPANCY - 50 NET
      - BUSINESS/OFFICE OCCUPANCY - 100 GROSS
      - CAFETERIA OCCUPANCY - 7 NET
      - GYMNASIUM OCCUPANCY - 5 NET
      - LOCKER ROOM OCCUPANCY - 50 GROSS
      - MEDIA CENTER READING AREAS - 50 NET
      - MEDIA CENTER STACKS AREA - 100 GROSS
      - EXCERCISE ROOMS - 50 GROSS
      - KITCHEN OCCUPANCY - 200 GROSS
      - STORAGE & MECHANICAL OCCUPANCY - 300 GROSS
    - EGRESS WIDTH PER OCCUPANT SERVED (CBC 1005.1)
      - EGRESS - STAIR .3" PER PERSON
      - EGRESS - CORRIDORS AND DOORS .2" PER PERSON
22. THERMAL ENVELOPE:

    SEE DRAWING A500

FOR REFERENCE ONLY

SLAM
The S/L/A/M Collaborative
80 Glastonbury Blvd
Glastonbury, CT 06033-4410
phone 860 657.8077
fax 860 657.3141
www.slamcoll.com

© 2013 The SLAM Collaborative, Inc.

Drawn: KH
Checked:

Region 14 Schools Inspiring Excellence

NONNEWAUG HIGH SCHOOL

PHASE 2 of 3
SITE AND BUILDING CONSTRUCTION/RENOVATION

5 MINORTOWN RD
WOODBURY, CT 06798

STATE PROJECT NO. 214-0093 RN
STATE PROJECT NO. 214-0096 BE/A/CV

STUDENT SERVICES BUILDING
A B E
ACADEMIC BUILDING
C D
MUSIC BUILDING
KEYPLAN

Number	Date	Issued For

CODE INFORMATION

Date: 7/17/2017
Scale: 12" = 1'-0"
Proj. Number: 15232.00
Drawing Number: GC00

C:\Revit\Projects\Nonnewaug_A_SLAM_R2016_CFond.rvt
11/15/2017 1:32:34 PM

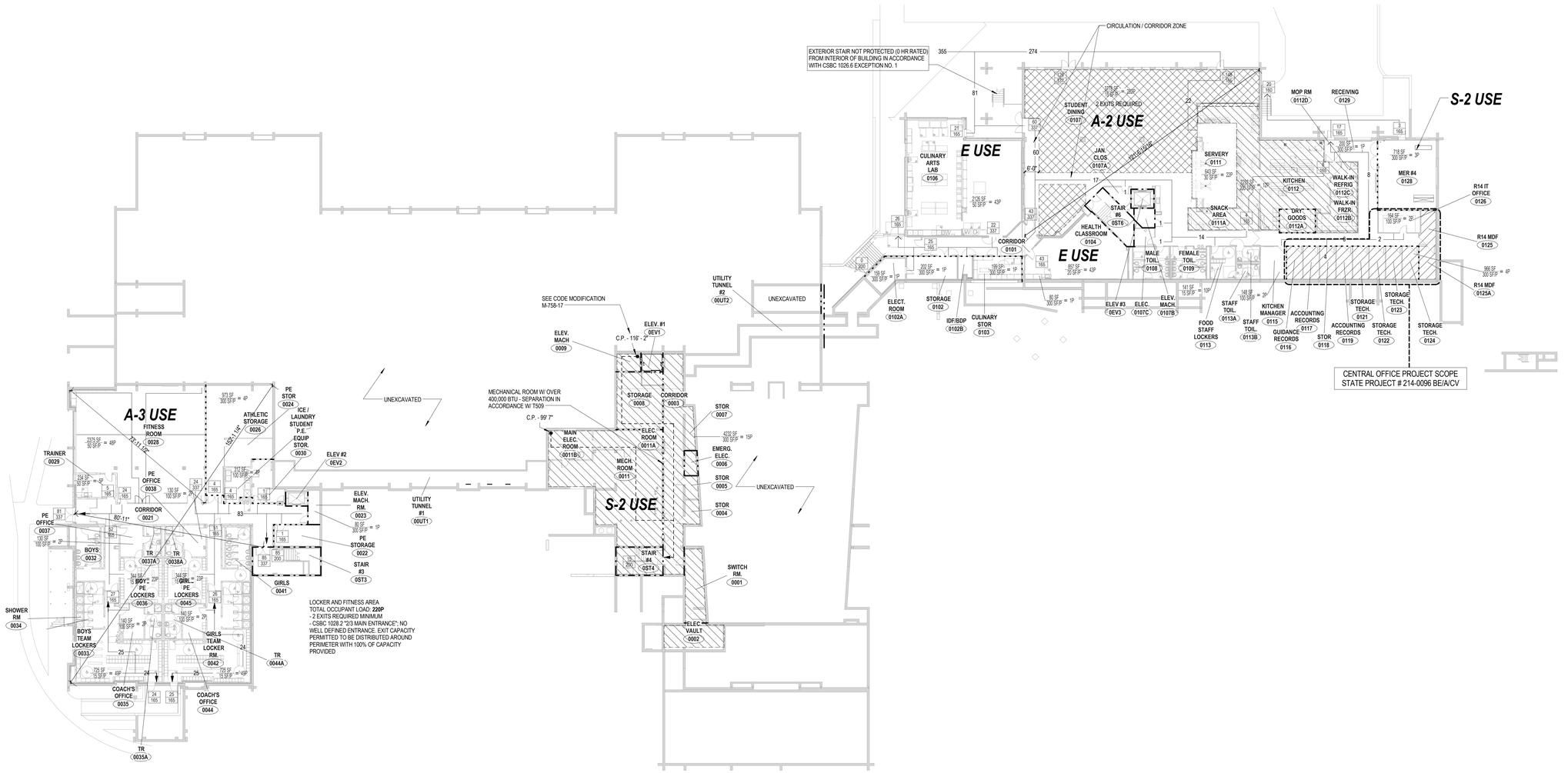

1 0.0 - LOWER LEVEL FIRE SAFETY PLAN
1" = 20'-0"

FIRE SAFETY LEGEND

REFER TO FLOOR PLANS AND WALL PARTITION TYPES (DRAWING A601) FOR SPECIFIC PARTITION DETAILS AND LOCATIONS

ROOM OCCUPANT LOAD
6600 SF / 100 SF/P = 66P
AREA IN SQ. FT.
OCCUPANT LOAD FACTOR (IBC TABLE 1004.1.2)

EXIT CAPACITY
7 / 165
ACTURAL LOAD
EXIT CAPACITY

15 — DIRECTION OF TRAVEL WITH ACCUMULATED OCCUPANT LOAD

146' — MAXIMUM TRAVEL DISTANCE FROM FURTHEST POINT

NON ACCESSIBLE EXIT

ACCESSIBLE EXIT

FIRE RATING DESIGNATIONS:

NON-FIRE RATED SMOKE PARTITION (IBC 710)

1 HOUR RATED WALL

2 HOUR RATED WALL

GROSS OCCUPANCY AREA FOR BUSINESS USE

OCCUPANCY AREA FOR ASSEMBLY USE

FOR REFERENCE ONLY

SLAM
The S/L/A/M Collaborative
80 Glastonbury Blvd
Glastonbury, CT 06033-4410
phone 860 657.8077
fax 860 657.3141
www.slamcoll.com

© 2013 The SLAM Collaborative, Inc.

Drawn: KH, PH, CF
Checked:

Region 14 Schools
Inspiring Excellence

NONNEWAUG HIGH SCHOOL

PHASE 2 of 3
SITE AND BUILDING CONSTRUCTION/RENOVATION

5 MINORTOWN RD
WOODBURY, CT 06798

STATE PROJECT NO. 214-0093 RN
STATE PROJECT NO. 214-0096 BE/A/CV

STUDENT SERVICES BUILDING
ACADEMIC BUILDING
A B C D E
MUSIC BUILDING
KEYPLAN

Number	Date	Issued For
	11/15/2017	ISSUED FOR BID

LOWER LEVEL FLOOR FIRE SAFETY PLAN

Date: 7/17/2017
Scale: As indicated
Proj. Number: 15232.00
Drawing Number: GC100

C:\Revit\Projects\Nonnewaug_A_SLAM_R2016_CFord.rvt
11/15/2017 1:32:56 PM

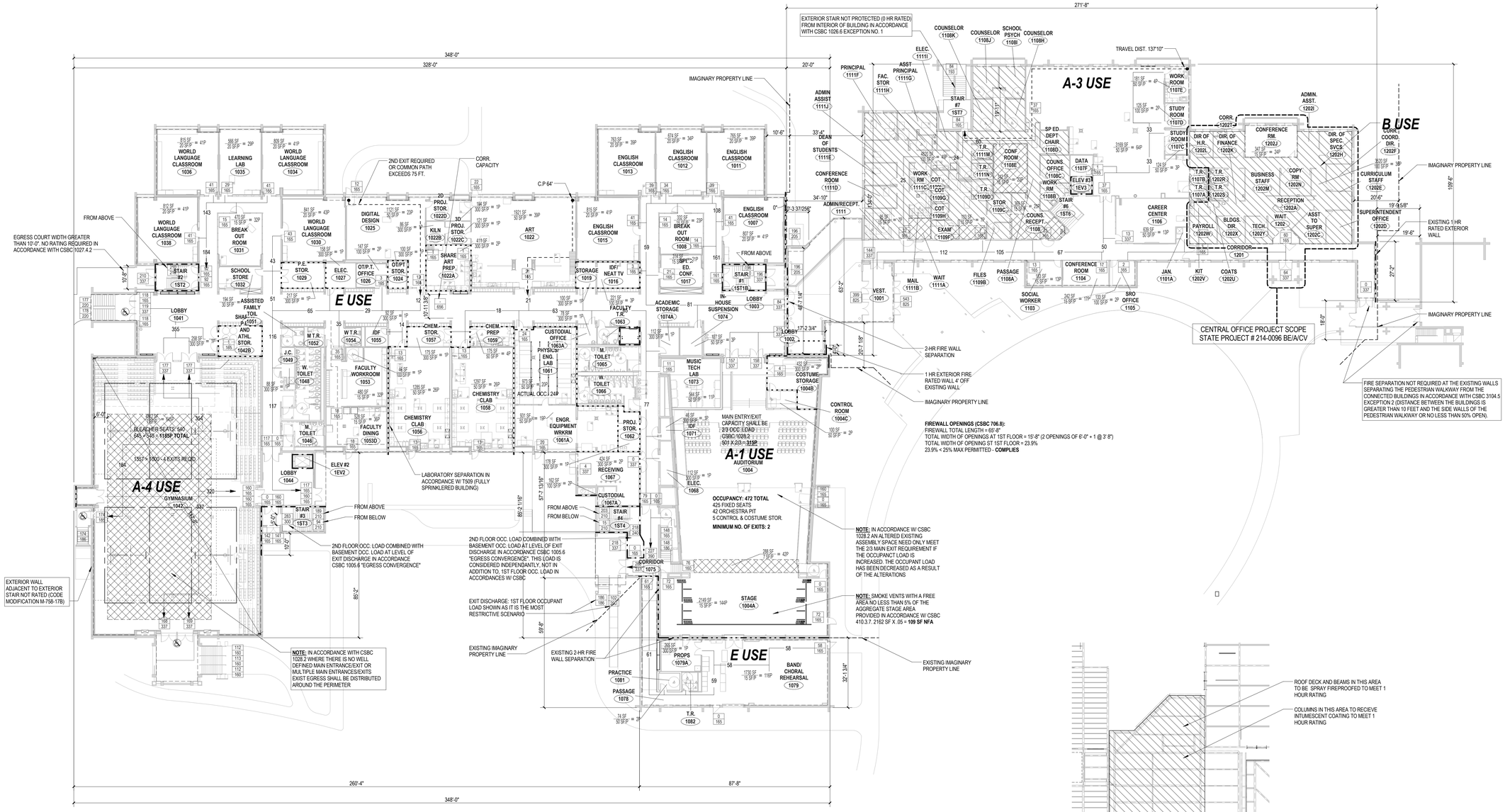

1E 1.0 - FIRST FLOOR FIRE SAFETY PLAN
1" = 20'-0"

4E FIREPROOF DIAGRAM
1/16" = 1'-0"

FIRE SAFETY LEGEND

REFER TO FLOOR PLANS AND WALL PARTITION TYPES (DRAWING A601) FOR SPECIFIC PARTITION DETAILS AND LOCATIONS

ROOM OCCUPANT LOAD
8000 SF / 100 SF/P = 95P
AREA IN SQ. FT.
OCCUPANT LOAD FACTOR (IBC TABLE 1004.1.2)

EXIT CAPACITY
7 / 165
ACTURAL LOAD
EXIT CAPACITY

15 → DIRECTION OF TRAVEL WITH ACCUMULATED OCCUPANT LOAD

×-146'- → MAXIMUM TRAVEL DISTANCE FROM FURTHEST POINT

NON ACCESSIBLE EXIT

ACCESSIBLE EXIT

FIRE RATING DESIGNATIONS:

NON-FIRE RATED SMOKE PARTITION (IBC 710)

1 HOUR RATED WALL

2 HOUR RATED WALL

GROSS OCCUPANCY AREA FOR BUSINESS USE

OCCUPANCY AREA FOR ASSEMBLY USE

FOR REFERENCE ONLY

SLAM
The S/L/A/M Collaborative
80 Glastonbury Blvd
Glastonbury, CT 06033-4410
phone 860 657.8077
fax 860 657.3141
www.slamcoll.com

© 2013 The SLAM Collaborative, Inc.

Drawn: KH, CF, PH
Checked:

Region 14 Schools Inspiring Excellence

NONNEWAUG HIGH SCHOOL

PHASE 2 of 3
SITE AND BUILDING CONSTRUCTION/RENOVATION

5 MINORTOWN RD
WOODBURY, CT 06798

STATE PROJECT NO. 214-0093 RN
STATE PROJECT NO. 214-0096 BE/A/CV

STUDENT SERVICES BUILDING
A B E
ACADEMIC BUILDING
C D
MUSIC BUILDING

KEYPLAN

Number	Date	Issued For
	11/15/2017	ISSUED FOR BID

FIRST FLOOR FIRE SAFETY PLAN

Date: 7/17/2017
Scale: As indicated
Proj. Number: 15232.00
Drawing Number: GC101

C:\Revit\Projects\Nonnewaug_A_SLAM_R2016_CFord.rvt
11/15/2017 1:33:30 PM

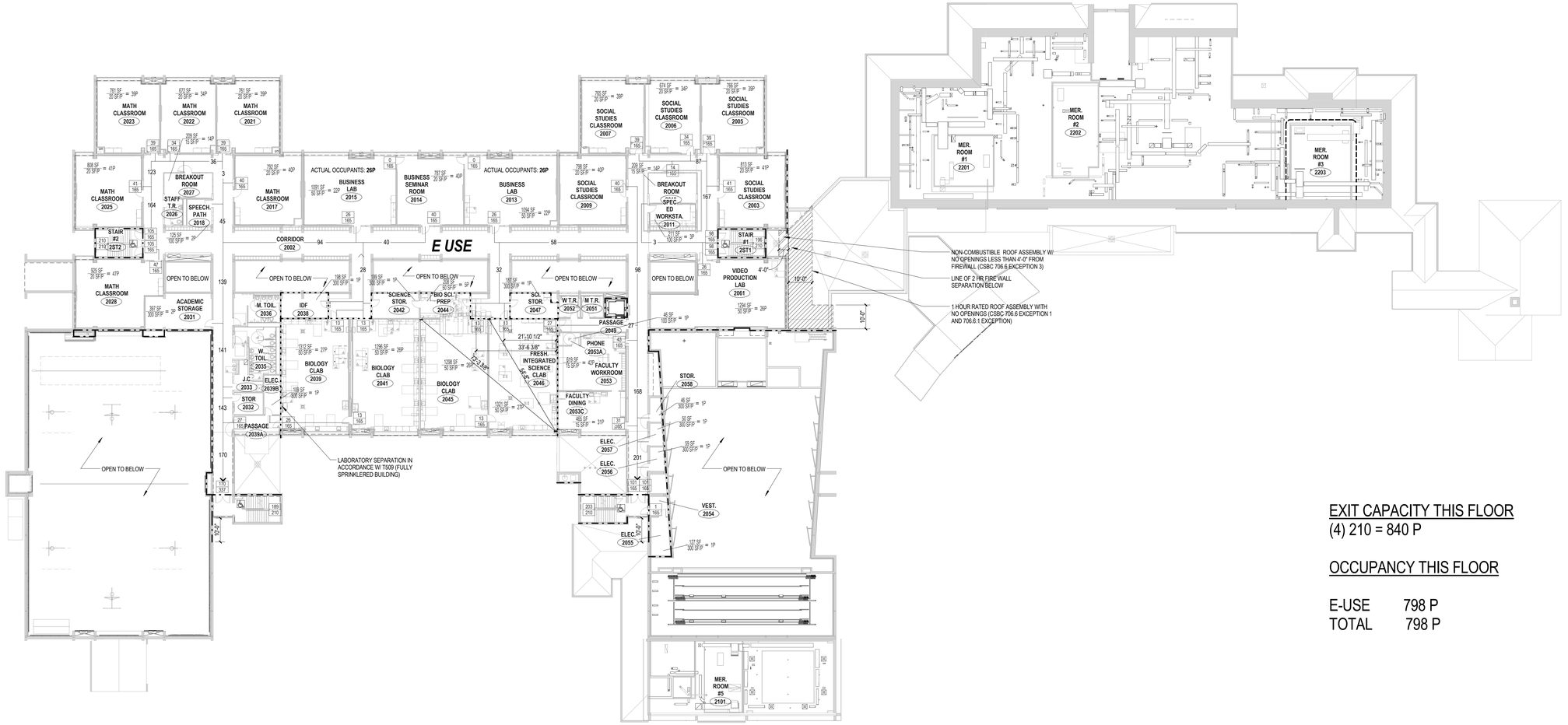

1 2.0 - SECOND FLOOR FIRE SAFETY PLAN
1" = 20'-0"

EXIT CAPACITY THIS FLOOR
(4) 210 = 840 P

OCCUPANCY THIS FLOOR

E-USE	798 P
TOTAL	798 P

FIRE SAFETY LEGEND

REFER TO FLOOR PLANS AND WALL PARTITION TYPES (DRAWING A601) FOR SPECIFIC PARTITION DETAILS AND LOCATIONS

- ROOM OCCUPANT LOAD
  - AREA IN SQ. FT.
  - OCCUPANT LOAD FACTOR (IBC TABLE 1004.1.2)
- EXIT CAPACITY
  - ACTURAL LOAD
  - EXIT CAPACITY
- DIRECTION OF TRAVEL WITH ACCUMULATED OCCUPANT LOAD
- MAXIMUM TRAVEL DISTANCE FROM FURTHEST POINT
- NON ACCESSIBLE EXIT
- ACCESSIBLE EXIT

FIRE RATING DESIGNATIONS:

- NON-FIRE RATED SMOKE PARTITION (IBC 710)
- 1 HOUR RATED WALL
- 2 HOUR RATED WALL
- GROSS OCCUPANCY AREA FOR BUSINESS USE
- OCCUPANCY AREA FOR ASSEMBLY USE

FOR REFERENCE ONLY

SLAM
The S/L/A/M Collaborative
80 Glastonbury Blvd
Glastonbury, CT 06033-4410
phone 860 657.8077
fax 860 657.3141
www.slamcoll.com

© 2013 The SLAM Collaborative, Inc.

Drawn: KH, CF
Checked:

Region 14 Schools
Inspiring Excellence

NONNEWAUG HIGH SCHOOL

PHASE 2 of 3
SITE AND BUILDING CONSTRUCTION/RENOVATION

5 MINORTOWN RD
WOODBURY, CT 06798

STATE PROJECT NO. 214-0093 RN
STATE PROJECT NO. 214-0096 BE/A/CV

STUDENT SERVICES BUILDING
ACADEMIC BUILDING
MUSIC BUILDING
KEYPLAN

Number	Date	Issued For
	11/15/2017	ISSUED FOR BID

SECOND FLOOR FIRE SAFETY PLAN

Date: 7/17/2017
Scale: As indicated
Proj. Number: 15232.00
Drawing Number: GC102

C:\Revit Projects\Nonnewaug_A_SLAM_R2016_CFord.rvt
11/15/2017 1:35:26 PM

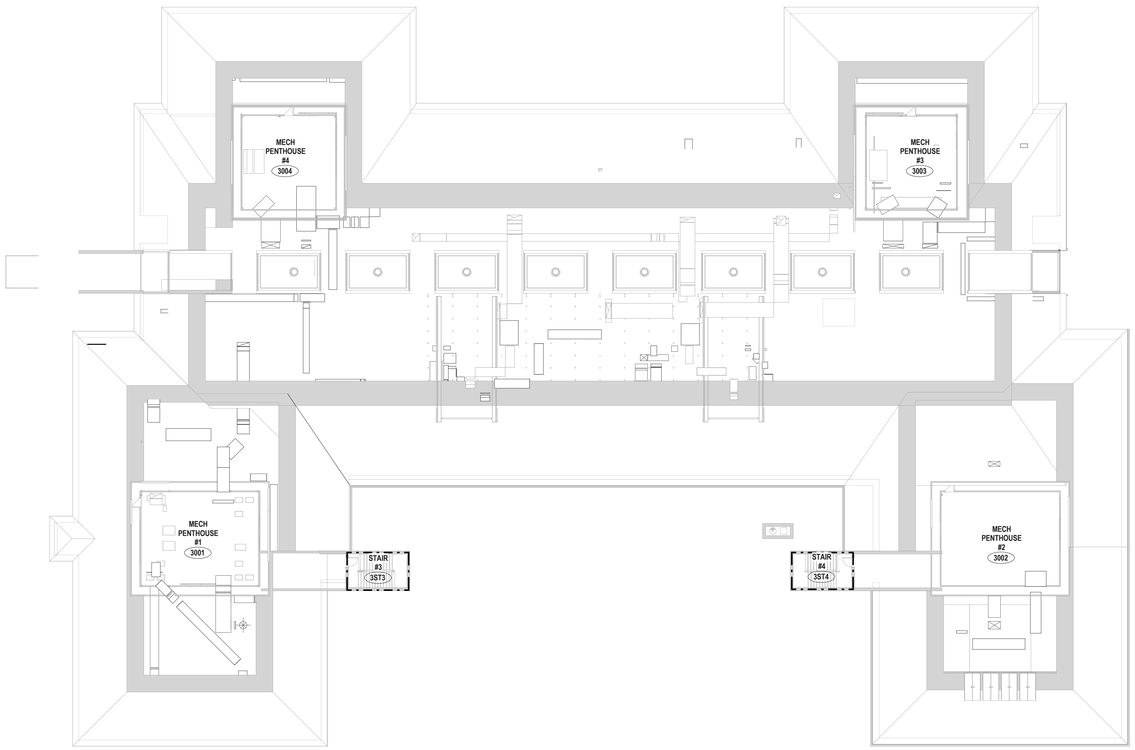

1 2.5 - ATTIC FLOOR FIRE SAFETY PLAN
1" = 20'-0"

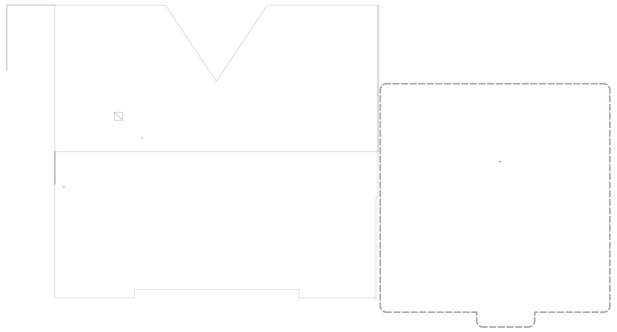

FIRE SAFETY LEGEND

REFER TO FLOOR PLANS AND WALL PARTITION TYPES (DRAWING A601) FOR SPECIFIC PARTITION DETAILS AND LOCATIONS

- 6500 SF / 100 SF/P = 99P — ROOM OCCUPANT LOAD: AREA IN SQ. FT. / OCCUPANT LOAD FACTOR (IBC TABLE 1004.1.2)
- 2 / 165 — EXIT CAPACITY: ACTURAL LOAD / EXIT CAPACITY
- 15 — DIRECTION OF TRAVEL WITH ACCUMULATED OCCUPANT LOAD
- 146' — MAXIMUM TRAVEL DISTANCE FROM FURTHEST POINT
- NON ACCESSIBLE EXIT
- ACCESSIBLE EXIT

FIRE RATING DESIGNATIONS:

- NON-FIRE RATED SMOKE PARTITION (IBC 710)
- 1 HOUR RATED WALL
- 2 HOUR RATED WALL
- GROSS OCCUPANCY AREA FOR BUSINESS USE
- OCCUPANCY AREA FOR ASSEMBLY USE

FOR REFERENCE ONLY

SLAM
The S/L/A/M Collaborative

80 Glastonbury Blvd
Glastonbury, CT 06033-4410
phone 860 657.8077
fax 860 657.3141

www.slamcoll.com

© 2013 The SLAM Collaborative, Inc.

Drawn: PH, KH
Checked:

Region 14 Schools
Inspiring Excellence

NONNEWAUG HIGH SCHOOL

PHASE 2 of 3
SITE AND BUILDING CONSTRUCTION/RENOVATION

5 MINORTOWN RD
WOODBURY, CT 06798

STATE PROJECT NO. 214-0093 RN
STATE PROJECT NO. 214-0096 BE/A/CV

STUDENT SERVICES BUILDING

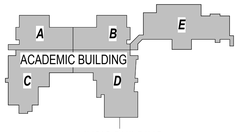

KEYPLAN

Number	Date	Issued For
	11/15/2017	ISSUED FOR BID

ATTIC FLOOR FIRE SAFETY PLAN

Date: 7/17/2017
Scale: As indicated
Proj. Number: 15232.00
Drawing Number: GC103

C:\Revit Projects\Nonnewaug_A_SLAM_R2016_CFord.rvt
11/15/2017 1:33:43 PM

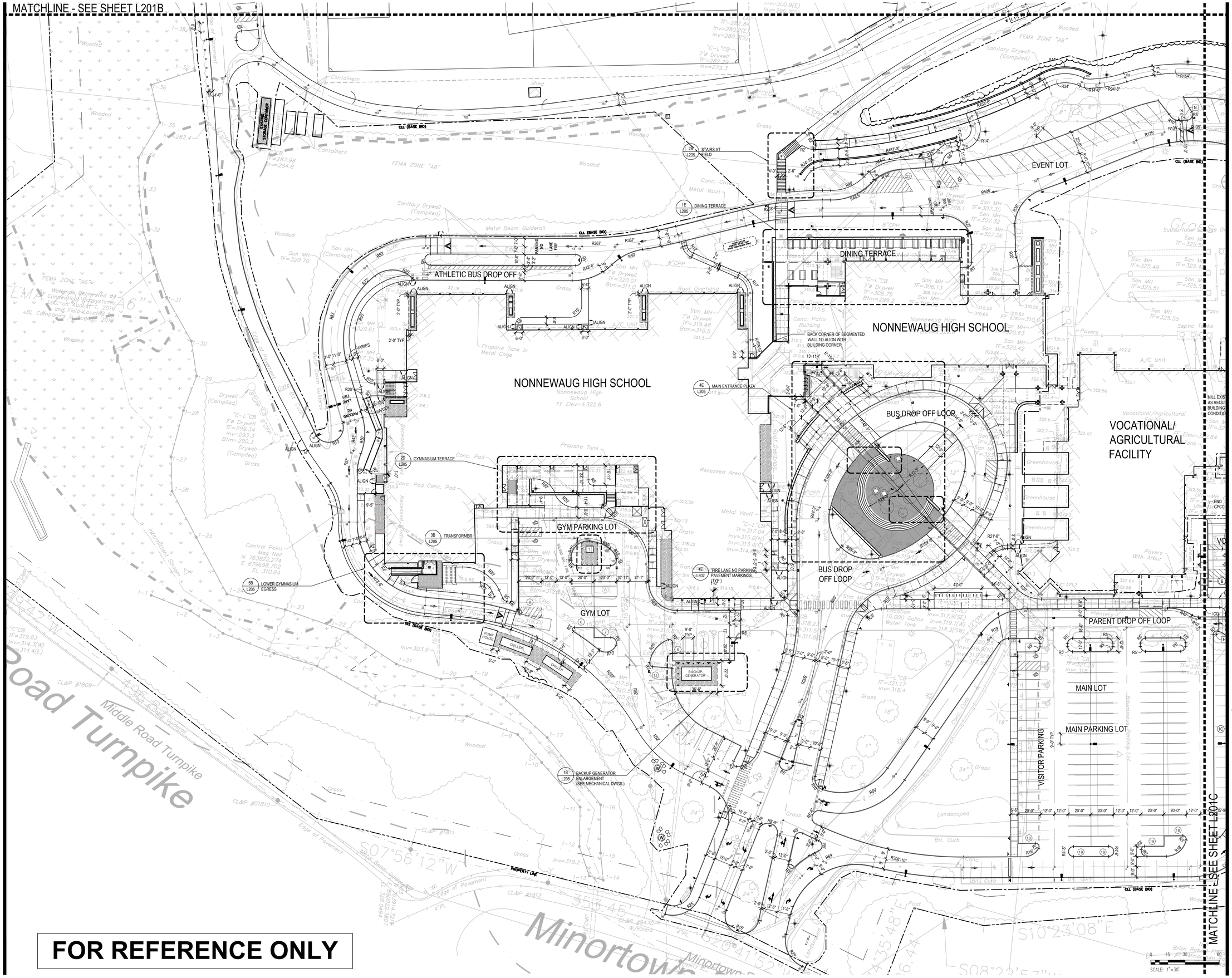

FOR REFERENCE ONLY

SLAM
The S/L/A/M Collaborative
80 Glastonbury Blvd
Glastonbury, CT 06033-4415
phone 860 657.8077
fax 860 657.3141
www.slamcoll.com

© 2013 The S/L/A/M Collaborative, Inc.

Drawn
MP
Checked
TRS

Region 14 Schools
Inspiring Excellence

NONNEWAUG HIGH SCHOOL

5 MINORTOWN RD
WOODBURY, CT 06798

Number	Date	Issued For
	11/15/2017	ISSUED FOR BID

SITE LAYOUT
PART A

Date
7/17/2017
Scale
1" = 30'
Proj. Number
15232.00

Drawing Number
L201A

P:\Projects\Proj15\15232\40-Documentation\02-Drawings\Site\L201-SiteLayout.dwg November 14, 2017 - 11:43 AM

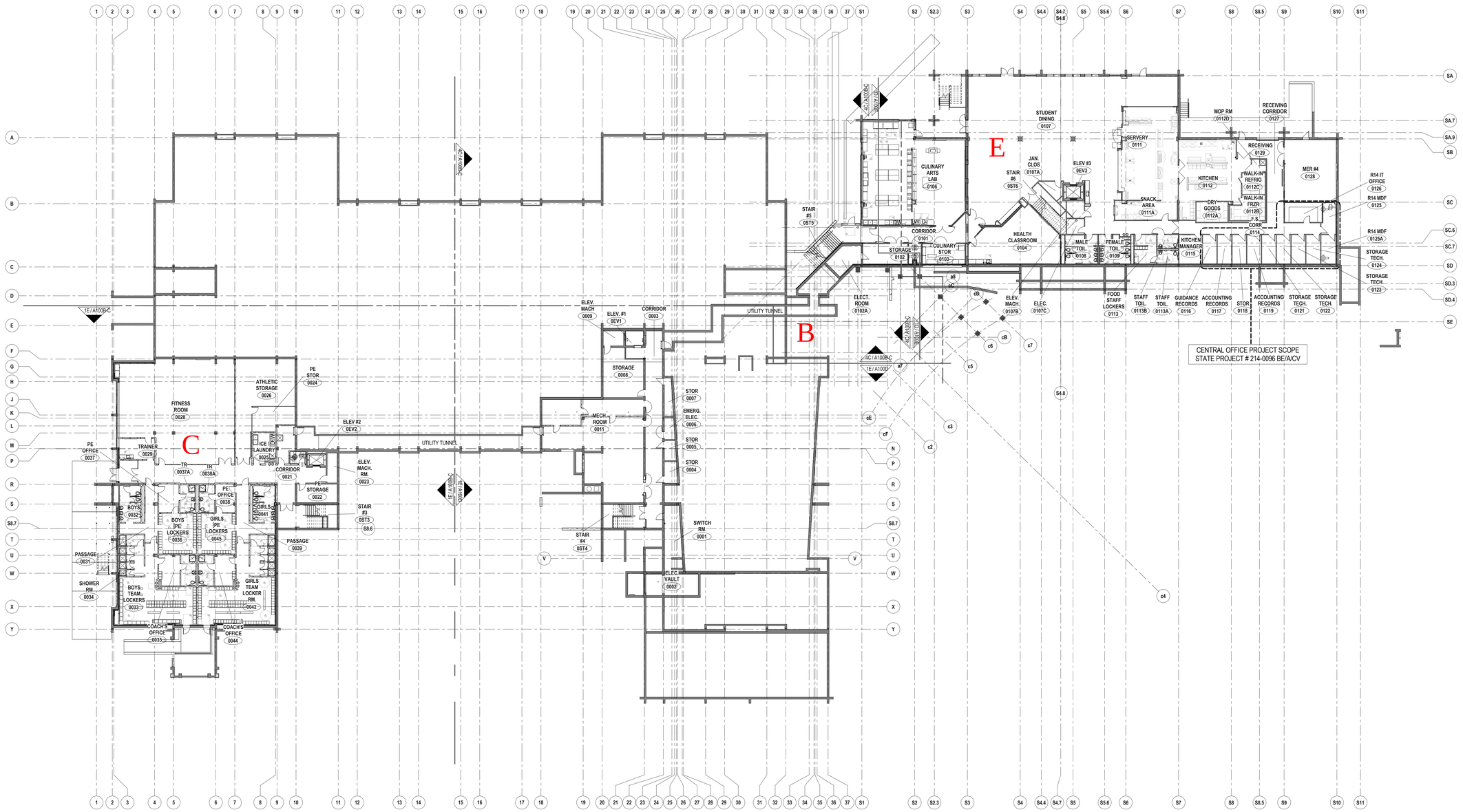

1D OVERALL LOWER LEVEL PLAN
1" = 20'-0"

FOR REFERENCE ONLY

SLAM
The S/L/A/M Collaborative

80 Glastonbury Blvd
Glastonbury, CT 06033-4410
phone 860 657.8077
fax 860 657.3141

www.slamcoll.com

© 2013 The SLAM Collaborative, Inc.

Drawn
PH, KH, CF
Checked

Region 14 Schools
Inspiring Excellence

NONNEWAUG HIGH SCHOOL

PHASE 2 of 3
SITE AND BUILDING CONSTRUCTION/RENOVATION

5 MINORTOWN RD
WOODBURY, CT 06798

STATE PROJECT NO. 214-0093 RN
STATE PROJECT NO. 214-0096 BE/A/CV

STUDENT SERVICES BUILDING
A B E
ACADEMIC BUILDING
C D
MUSIC BUILDING

KEYPLAN

Number	Date	Issued For
	11/15/2017	ISSUED FOR BID

OVERALL LOWER LEVEL PLAN

Date 7/17/2017
Scale 1" = 20'-0"
Proj. Number 15232.00

Drawing Number **A100**

C:\Revit\Projects\Nonnewaug\A_SLAM_F2016_CFont.rvt
11/15/2017 10:34:30 AM

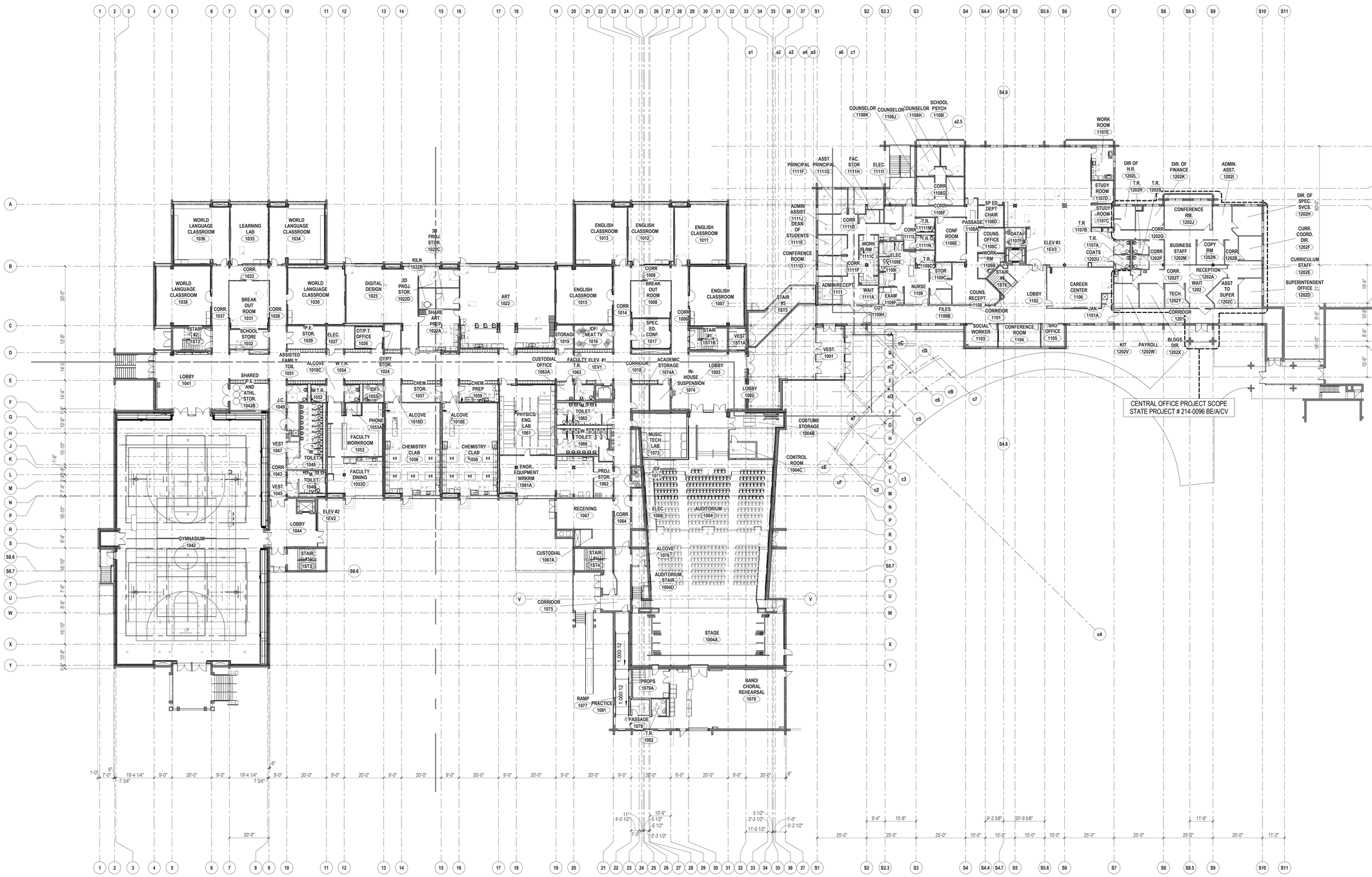

1D OVERALL FIRST FLOOR PLAN
1" = 20'-0"

FOR REFERENCE ONLY

SLAM
The S/L/A/M Collaborative

80 Glastonbury Blvd
Glastonbury, CT 06033-4410
phone 860 657.8077
fax 860 657.3141

www.slamcoll.com

© 2013 The SLAM Collaborative, Inc.

Drawn
PH, KH, CF
Checked

Region 14 Schools
Inspiring Excellence

NONNEWAUG HIGH SCHOOL

PHASE 2 of 3
SITE AND BUILDING CONSTRUCTION/RENOVATION

5 MINORTOWN RD
WOODBURY, CT 06798

STATE PROJECT NO. 214-0093 RN
STATE PROJECT NO. 214-0096 BE/A/CV

STUDENT SERVICES BUILDING
A B E
ACADEMIC BUILDING
C D
MUSIC BUILDING

KEYPLAN

Number	Date	Issued For
	11/15/2017	ISSUED FOR BID

OVERALL FIRST FLOOR PLAN

Date	Drawing Number
7/17/2017	A101
Scale: 1" = 20'-0"	
Proj. Number: 15232.00	

C:\Revit\Projects\Nonnewaug_A_SLAM_R2016_CFord.rvt
11/14/2017 4:58:33 PM

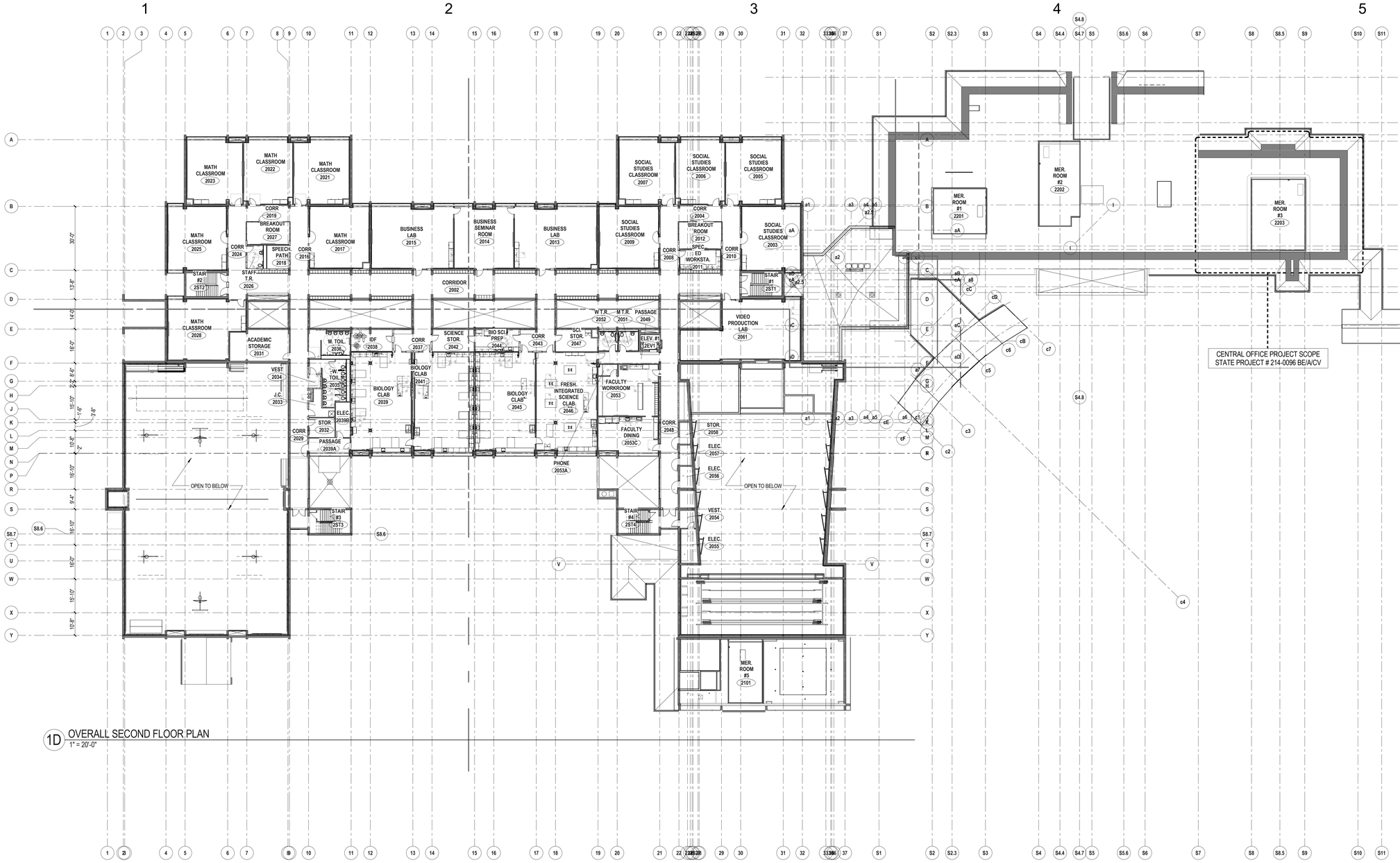

1D OVERALL SECOND FLOOR PLAN
1" = 20'-0"

FOR REFERENCE ONLY

SLAM
The S/L/A/M Collaborative

80 Glastonbury Blvd
Glastonbury, CT 06033-4410
phone 860 657.8077
fax 860 657.3141

www.slamcoll.com

© 2013 The SLAM Collaborative, Inc.

Drawn: *Author*
Checked: *Checker*

Region 14 Schools
Inspiring Excellence

NONNEWAUG HIGH SCHOOL

PHASE 2 of 3
SITE AND BUILDING CONSTRUCTION/RENOVATION

5 MINORTOWN RD
WOODBURY, CT 06798

STATE PROJECT NO. 214-0093 RN
STATE PROJECT NO. 214-0096 BE/A/CV

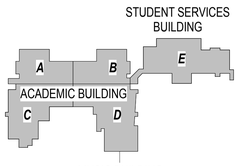

KEYPLAN

Number	Date	Issued For
	11/15/2017	ISSUED FOR BID

OVERALL SECOND FLOOR PLAN

Date: 7/17/2017
Scale: 1" = 20'-0"
Proj. Number: 15232.00
Drawing Number: A102

C:\Revit\Projects\Nonnewaug_A_SLAM_R2016_CFord.rvt
11/14/2017 5:01:19 PM

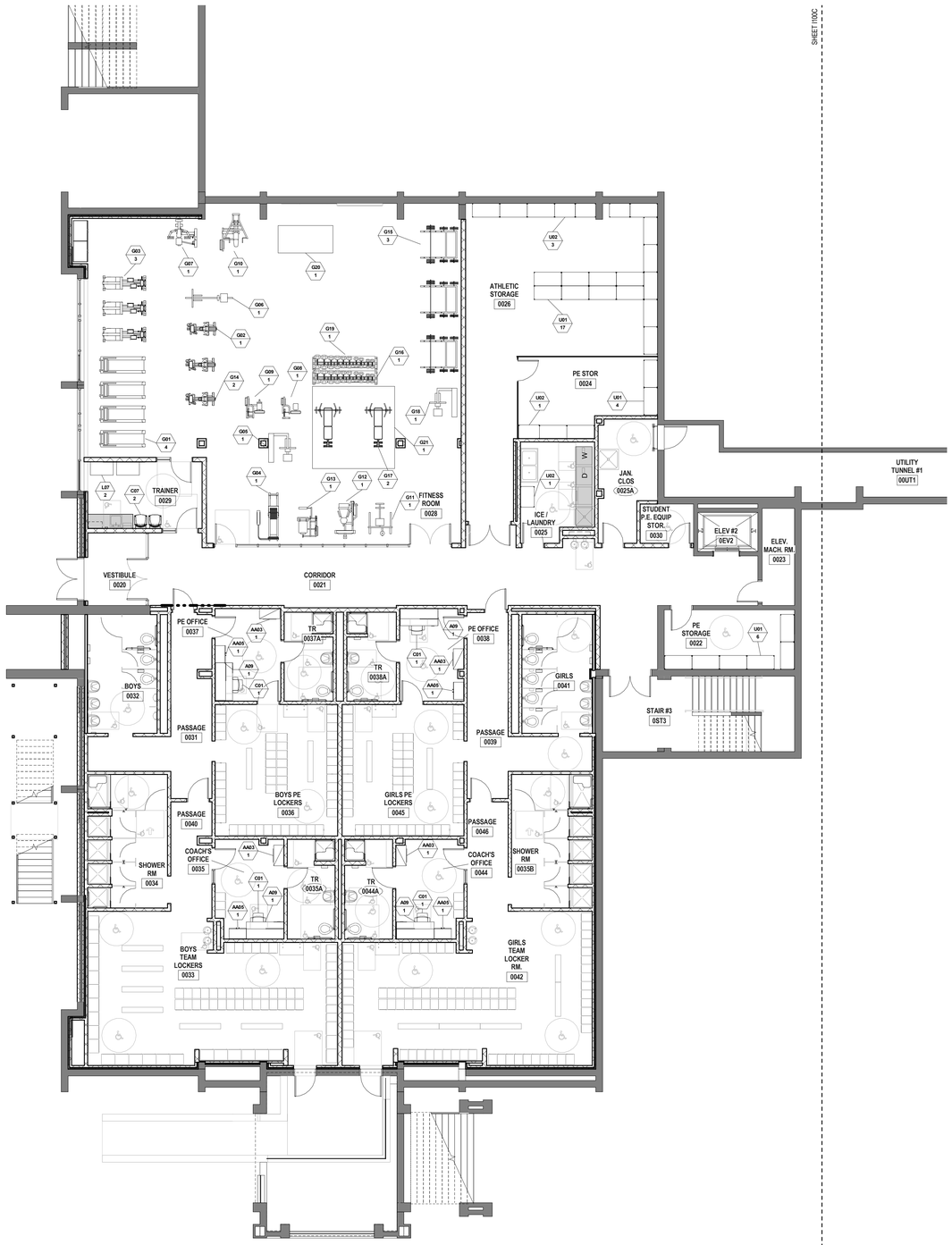

1 LOWER LEVEL FURNITURE PLAN - PART C
1/8" = 1'-0"

ADA COMPLIANT CLEARANCES FOR ADULTS:

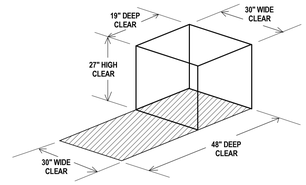

WORKSURFACE TOP NOT TO EXCEED 28"-34"H

ADA COMPLIANT CLEARANCES FOR CHILDREN:

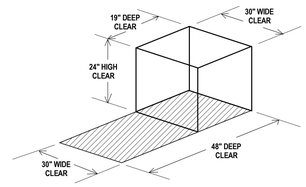

WORKSURFACE TOP NOT TO EXCEED 26"-30"H

CODE COMPLIANCE NOTE:

In order to meet the needs of persons with disabilities, when applicable all items shall comply with the current Connecticut Basic Building Code including 2003 ICC/ANSI A117.1, Section 504 Rehabilitation Act 1973, including the 2010 ADA Standards for Accessible Design and Sectin 504 Regulations, and the Americans with Disabilities Act Title II, including the 2010 ADA Standards for Accessible Design and ADA Regulations. Accessible knee and toe clearances shall comply with 2010 ADA Standards for Accessible Design, Section 306. Compliance with the current Connecticut Fire Safety Code and current O.S.H.A - Title 29/Labor is also required. The items shall include, but are not limited to, fixtures, furnishings, equipment, workstations (including built-ins), playground equipment, laboratory fume hoods, darkroom equipment, welding stations, shop equipment and etc. Secure Attachement of FF&E Items

SECURE ATTACHMENT NOTE:

To ensure proper attachment of Fixtures, Furnishings & Equipment items, including Technology items, where "items" are attached to wall, ceiling, and/or floor, Contractor shall provide information adequate to verify that fixtures, furnishings and equipment attached to wall, ceiling and/or floor are attached securely. Architect's review may be implemented during submittal process.

Contractor shall provide struts, hangers, fasteners, safety harnesses, channels, bolts, screws, rods, and etc. to securely attach items to existing structure as required to meet field conditions and meet applicable code.

*REFER TO FURNITURE SCHEDULE BY ROOM ON SHEET I200 FOR COMPLETE LIST OF ALL FF&E ITEMS IN ALL ROOMS

ITEMS SHOWN SHADED ARE PART OF THE CONSTRUCTION PACKAGE (INCLUDING MILLWORK, CASEWORK AND EQUIPMENT) AND ARE FOR REFERENCE ONLY.

SLAM
The S/L/A/M Collaborative
80 Glastonbury Blvd
Glastonbury, CT 06033-4410
phone 860 657.8077
fax 860 657.3141
www.slamcoll.com

© 2013 The SLAM Collaborative, Inc.

Drawn: AH
Checked: Checker

Region 14 Schools
Inspiring Excellence

NONNEWAUG HIGH SCHOOL

PHASE 3 of 3
FIXTURES, FURNISHINGS & EQUIPMENT

5 MINORTOWN RD
WOODBURY, CT 06798

STATE PROJECT NO. 214-0093 RN
STATE PROJECT NO. 214-0096 BE/A/CV

STUDENT SERVICES BUILDING
A B E
ACADEMIC BUILDING
C D
MUSIC BUILDING

KEYPLAN

Number	Date	Issued For

LOWER LEVEL FURNITURE PLAN - PART C

Date: 01-12-2018
Scale: As indicated
Proj. Number: 15232.00
Drawing Number: I100C

C:\Revit\Projects\Nonnewaug_A_SLAM_R2016_bastings@slamcoll.com.rvt
1/29/2018 3:11:15 PM

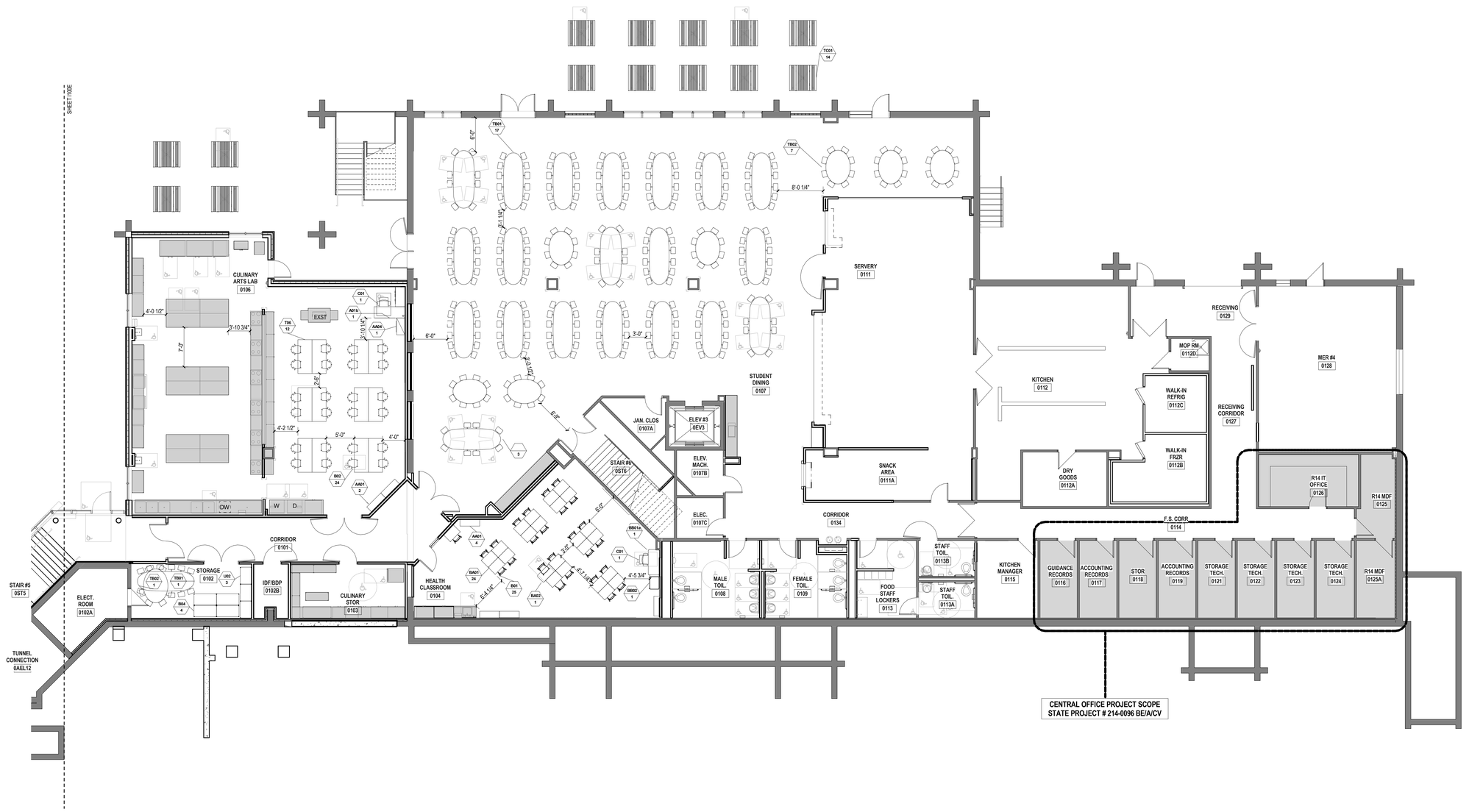

1 LOWER LEVEL FURNITURE PLAN - PART E
1/8" = 1'-0"

ADA COMPLIANT CLEARANCES FOR ADULTS:

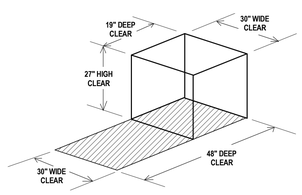

WORKSURFACE TOP NOT TO EXCEED 28"-34"H

ADA COMPLIANT CLEARANCES FOR CHILDREN:

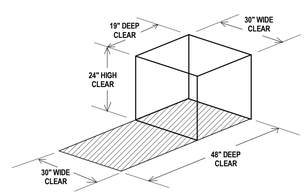

WORKSURFACE TOP NOT TO EXCEED 26"-30"H

***REFER TO FURNITURE SCHEDULE BY ROOM ON SHEET I200 FOR COMPLETE LIST OF ALL FF&E ITEMS IN ALL ROOMS**
ITEMS SHOWN SHADED ARE PART OF THE CONSTRUCTION PACKAGE (INCLUDING MILLWORK, CASEWORK, AND EQUIPMENT) AND ARE FOR REFERENCE ONLY.

CODE COMPLIANCE NOTE:

In order to meet the needs of persons with disabilities, when applicable all items shall comply with the current Connecticut Basic Building Code including 2003 ICC/ANSI A117.1, Section 504 Rehabilitation Act 1973, including the 2010 ADA Standards for Accessible Design and Sectin 504 Regulations, and the Americans with Disabilities Act Title II, including the 2010 ADA Standards for Accessible Design and ADA Regulations. Accessible knee and toe clearances shall comply with 2010 ADA Standards for Accessible Design, Section 306. Compliance with the current Connecticut Fire Safety Code and current O.S.H.A - Title 29/Labor is also required. The items shall include, but are not limited to, fixtures, furnishings, equipment, workstations (including built-ins), playground equipment, laboratory fume hoods, darkroom equipment, welding stations, shop equipment and etc. Secure Attachement of FF&E Items

SECURE ATTACHMENT NOTE:

To ensure proper attachment of Fixtures, Furnishings & Equipment items, including Technology items, where "items" are attached to wall, ceiling, and/or floor, Contractor shall provide information adequate to verify that fixtures, furnishings and equipment attached to wall, ceiling and/or floor are attached securely. Architect's review may be implemented during submittal process.

Contractor shall provide struts, hangers, fasteners, safety harnesses, channels, bolts, screws, rods, and etc. to securely attach items to existing structure as required to meet field conditions and meet applicable code.

SLAM
The S/L/A/M Collaborative

80 Glastonbury Blvd
Glastonbury, CT 06033-4410
phone 860 657.8077
fax 860 657.3141

www.slamcoll.com

© 2013 The SLAM Collaborative, Inc.

Drawn: AH
Checked: Checker

Region 14 Schools
Inspiring Excellence

NONNEWAUG HIGH SCHOOL

PHASE 3 of 3
FIXTURES, FURNISHINGS & EQUIPMENT

5 MINORTOWN RD
WOODBURY, CT 06798

STATE PROJECT NO. 214-0093 RN
STATE PROJECT NO. 214-0096 BE/A/CV

STUDENT SERVICES BUILDING
A B E
ACADEMIC BUILDING
C D
MUSIC BUILDING

KEYPLAN

Number	Date	Issued For

LOWER LEVEL FURNITURE PLAN - PART E

Date: 01-12-2018
Scale: As indicated
Proj. Number: 15232.00
Drawing Number: I100E

C:\Revit\Projects\Nonnewaug_A_SLAM_R2016_hastings@slamcoll.com.rvt
4/3/2018 4:01:41 PM

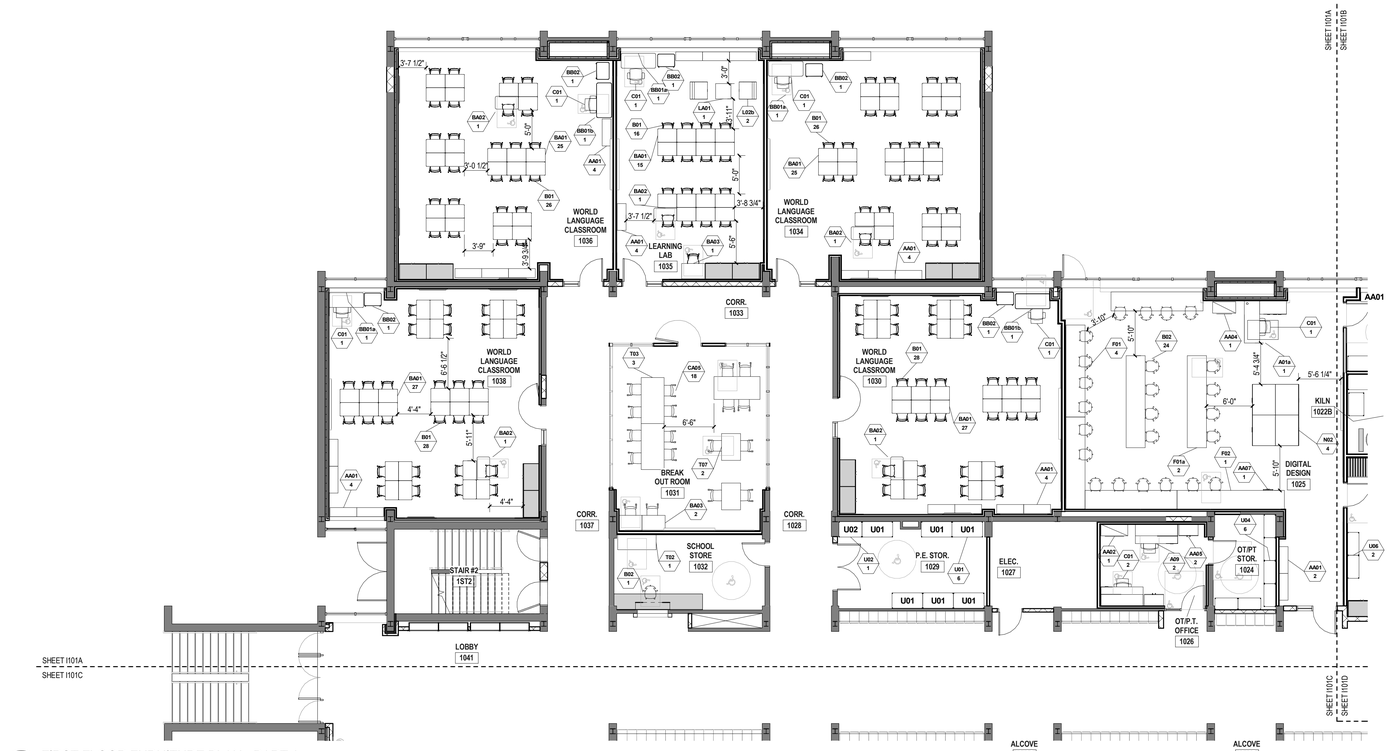

1 FIRST FLOOR FURNITURE PLAN - PART A
1/8" = 1'-0"

ADA COMPLIANT CLEARANCES FOR ADULTS:

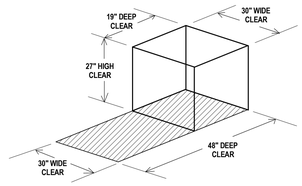

WORKSURFACE TOP NOT TO EXCEED 28"-34"H

ADA COMPLIANT CLEARANCES FOR CHILDREN:

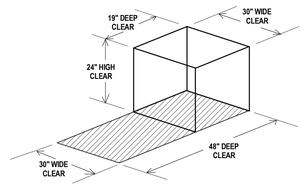

WORKSURFACE TOP NOT TO EXCEED 26"-30"H

CODE COMPLIANCE NOTE:

In order to meet the needs of persons with disabilities, when applicable all items shall comply with the current Connecticut Basic Building Code including 2003 ICC/ANSI A117.1, Section 504 Rehabilitation Act 1973, including the 2010 ADA Standards for Accessible Design and Sectin 504 Regulations, and the Americans with Disabilities Act Title II, including the 2010 ADA Standards for Accessible Design and ADA Regulations. Accessible knee and toe clearances shall comply with 2010 ADA Standards for Accessible Design, Section 306. Compliance with the current Connecticut Fire Safety Code and current O.S.H.A - Title 29/Labor is also required. The items shall include, but are not limited to, fixtures, furnishings, equipment, workstations (including built-ins), playground equipment, laboratory fume hoods, darkroom equipment, welding stations, shop equipment and etc. Secure Attachement of FF&E Items

SECURE ATTACHMENT NOTE:

To ensure proper attachment of Fixtures, Furnishings & Equipment items, including Technology items, where "items" are attached to wall, ceiling, and/or floor, Contractor shall provide information adequate to verify that fixtrues, furnishings and equipment attached to wall, ceiling and/or floor are attached securely. Architect's review may be implemented during submittal process.

Contractor shall provide struts, hangers, fasteners, safety harnesses, channels, bolts, screws, rods, and etc. to securely attach items to existing structure as required to meet field conditions and meet applicable code.

***REFER TO FURNITURE SCHEDULE BY ROOM ON SHEET I200 FOR COMPLETE LIST OF ALL FF&E ITEMS IN ALL ROOMS**
ITEMS SHOWN SHADED ARE PART OF THE CONSTRUCTION PACKAGE (INCLUDING MILLWORK, CASEWORK, AND EQUIPMENT) AND ARE FOR REFERENCE ONLY.

SLAM
The S/L/A/M Collaborative

80 Glastonbury Blvd
Glastonbury, CT 06033-4410
phone 860 657.8077
fax 860 657.3141

www.slamcoll.com

© 2013 The SLAM Collaborative, Inc.

Drawn: AH
Checked: Checker

Region 14 Schools
Inspiring Excellence

NONNEWAUG HIGH SCHOOL

PHASE 3 of 3
FIXTURES, FURNISHINGS & EQUIPMENT

5 MINORTOWN RD
WOODBURY, CT 06798

STATE PROJECT NO. 214-0093 RN
STATE PROJECT NO. 214-0096 BE/A/CV

STUDENT SERVICES BUILDING
A B E
ACADEMIC BUILDING
C D
MUSIC BUILDING

KEYPLAN

Number	Date	Issued For

FIRST FLOOR FURNTIURE PLAN - PART A

Date: 01-12-2018
Scale: As indicated
Proj. Number: 15232.00
Drawing Number: I101A

C:\Revit Projects\Nonnewaug_A_SLAM_R2016_hastings@slamcoll.com.rvt
1/29/2018 3:12:25 PM



1 FIRST FLOOR FURNITURE PLAN - PART B
1/8" = 1'-0"

ADA COMPLIANT CLEARANCES FOR ADULTS:

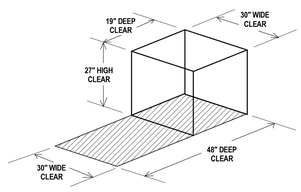

WORKSURFACE TOP NOT TO EXCEED 28"-34"H

ADA COMPLIANT CLEARANCES FOR CHILDREN:

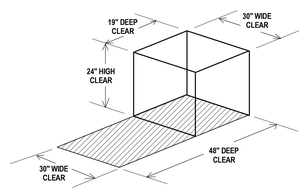

WORKSURFACE TOP NOT TO EXCEED 26"-30"H

CODE COMPLIANCE NOTE:

In order to meet the needs of persons with disabilities, when applicable all items shall comply with the current Connecticut Basic Building Code including 2003 ICC/ANSI A117.1, Section 504 Rehabilitation Act 1973, including the 2010 ADA Standards for Accessible Design and Sectin 504 Regulations, and the Americans with Disabilities Act Title II, including the 2010 ADA Standards for Accessible Design and ADA Regulations. Accessible knee and toe clearances shall comply with 2010 ADA Standards for Accessible Design, Section 306. Compliance with the current Connecticut Fire Safety Code and current O.S.H.A - Title 29/Labor is also required. The items shall include, but are not limited to, fixtures, furnishings, equipment, workstations (including built-ins), playground equipment, laboratory fume hoods, darkroom equipment, welding stations, shop equipment and etc. Secure Attachement of FF&E Items

SECURE ATTACHMENT NOTE:

To ensure proper attachment of Fixtures, Furnishings & Equipment items, including Technology items, where "items" are attached to wall, ceiling, and/or floor, Contractor shall provide information adequate to verify that fixtures, furnishings and equipment attached to wall, ceiling and/or floor are attached securely. Architect's review may be implemented during submittal process.

Contractor shall provide struts, hangers, fasteners, safety harnesses, channels, bolts, screws, rods, and etc. to securely attach items to existing structure as required to meet field conditions and meet applicable code.

***REFER TO FURNITURE SCHEDULE BY ROOM ON SHEET I200 FOR COMPLETE LIST OF ALL FF&E ITEMS IN ALL ROOMS**
ITEMS SHOWN SHADED ARE PART OF THE CONSTRUCTION PACKAGE (INCLUDING MILLWORK, CASEWORK, AND EQUIPMENT) AND ARE FOR REFERENCE ONLY.

SLAM
The S/L/A/M Collaborative
80 Glastonbury Blvd
Glastonbury, CT 06033-4410
phone 860 657.8077
fax 860 657.3141
www.slamcoll.com

© 2013 The SLAM Collaborative, Inc.

Drawn: AH
Checked: Checker

Region 14 Schools
Inspiring Excellence

NONNEWAUG HIGH SCHOOL

PHASE 3 of 3
FIXTURES, FURNISHINGS & EQUIPMENT

5 MINORTOWN RD
WOODBURY, CT 06798

STATE PROJECT NO. 214-0093 RN
STATE PROJECT NO. 214-0096 BE/A/CV

STUDENT SERVICES BUILDING
A B E
ACADEMIC BUILDING
C D
MUSIC BUILDING

KEYPLAN

Number	Date	Issued For
	11/15/2017	ISSUED FOR BID

FIRST FLOOR FURNITURE PLAN - PART B

Date: 01-12-2018
Scale: As indicated
Proj. Number: 15232.00
Drawing Number: I101B

C:\Revit\Projects\Nonnewaug_A_SLAM_F2016_hastings@slamcoll.com.rvt
1/29/2018 3:13:11 PM

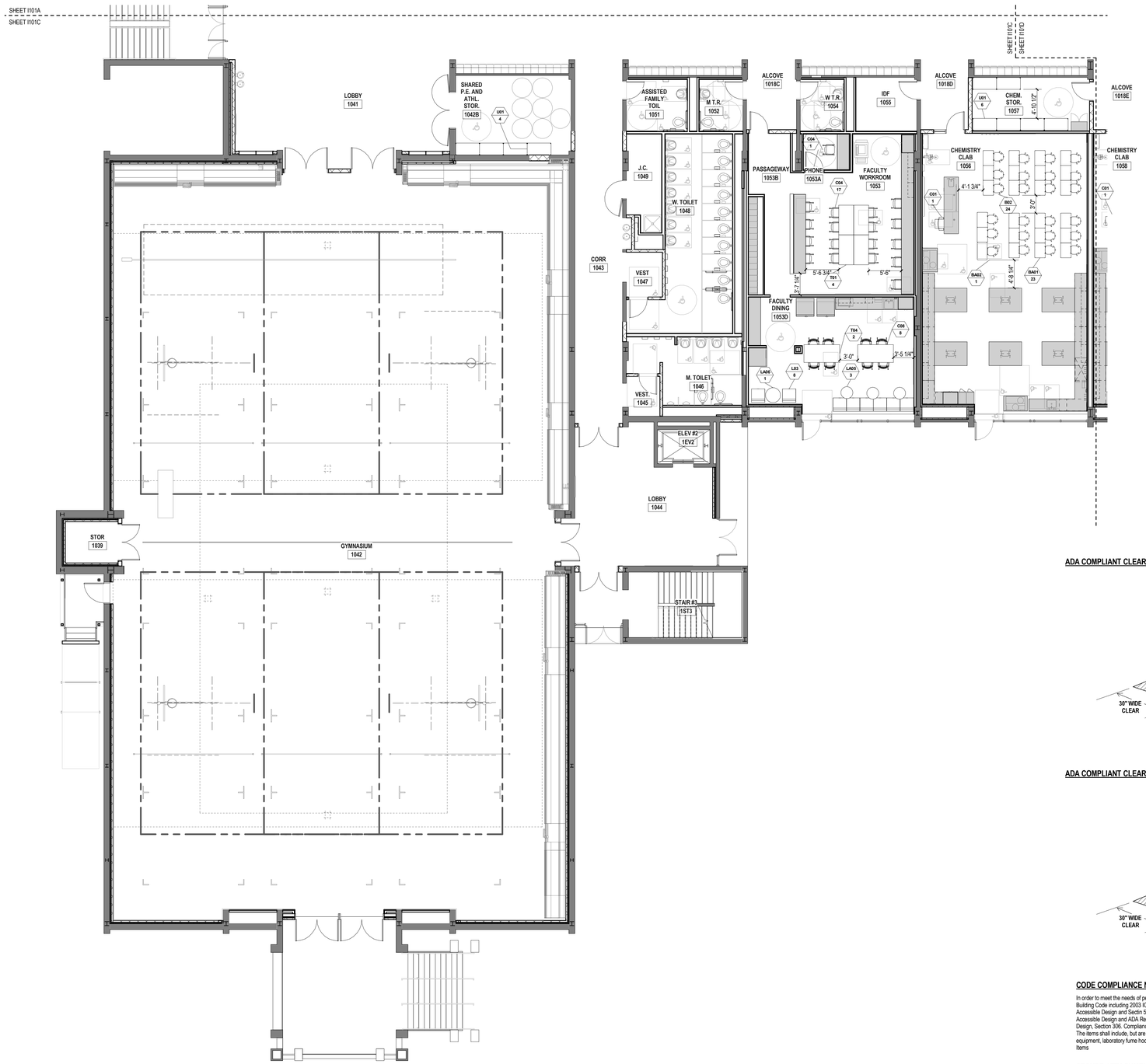

1 FIRST FLOOR FURNITURE PLAN - PART C
1/8" = 1'-0"

ADA COMPLIANT CLEARANCES FOR ADULTS:

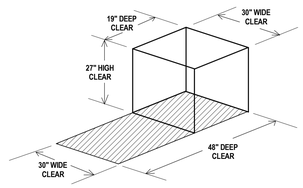

WORKSURFACE TOP NOT TO EXCEED 28"-34"H

ADA COMPLIANT CLEARANCES FOR CHILDREN:

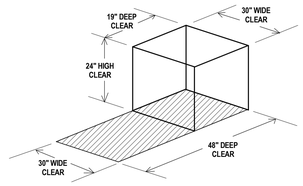

WORKSURFACE TOP NOT TO EXCEED 26"-30"H

CODE COMPLIANCE NOTE:

In order to meet the needs of persons with disabilities, when applicable all items shall comply with the current Connecticut Basic Building Code including 2003 ICC/ANSI A117.1, Section 504 Rehabilitation Act 1973, including the 2010 ADA Standards for Accessible Design and Sectin 504 Regulations, and the Americans with Disabilities Act Title II, including the 2010 ADA Standards for Accessible Design and ADA Regulations. Accessible knee and toe clearances shall comply with 2010 ADA Standards for Accessible Design, Section 306. Compliance with the current Connecticut Fire Safety Code and current O.S.H.A - Title 29/Labor is also required. The items shall include, but are not limited to, fixtures, furnishings, equipment, workstations (including built-ins), playground equipment, laboratory fume hoods, darkroom equipment, welding stations, shop equipment and etc. Secure Attachement of FF&E Items

SECURE ATTACHMENT NOTE:

To ensure proper attachment of Fixtures, Furnishings & Equipment items, including Technology items, where "items" are attached to wall, ceiling, and/or floor, Contractor shall provide information adequate to verify that fixtures, furnishings and equipment attached to wall, ceiling and/or floor are attached securely. Architect's review may be implemented during submittal process.

Contractor shall provide struts, hangers, fasteners, safety harnesses, channels, bolts, screws, rods, and etc. to securely attach items to existing structure as required to meet field conditions and meet applicable code.

*REFER TO FURNITURE SCHEDULE BY ROOM ON SHEET I200 FOR COMPLETE LIST OF ALL FF&E ITEMS IN ALL ROOMS

ITEMS SHOWN SHADED ARE PART OF THE CONSTRUCTION PACKAGE (INCLUDING MILLWORK, CASEWORK AND EQUIPMENT) AND ARE FOR REFERENCE ONLY.

SLAM
The S/L/A/M Collaborative
80 Glastonbury Blvd
Glastonbury, CT 06033-4410
phone 860 657.8077
fax 860 657.3141
www.slamcoll.com

© 2013 The SLAM Collaborative, Inc.

Drawn: AH
Checked: Checker

Region 14 Schools
Inspiring Excellence

NONNEWAUG HIGH SCHOOL

PHASE 3 of 3
FIXTURES, FURNISHINGS & EQUIPMENT

5 MINORTOWN RD
WOODBURY, CT 06798

STATE PROJECT NO. 214-0093 RN
STATE PROJECT NO. 214-0096 BE/A/CV

STUDENT SERVICES BUILDING
A B E
ACADEMIC BUILDING
C D
MUSIC BUILDING

KEYPLAN

Number	Date	Issued For
	11/15/2017	ISSUED FOR BID

FIRST FLOOR FURNITURE PLAN - PART C

Date: 01-12-2018
Scale: As indicated
Proj. Number: 15232.00
Drawing Number: I101C

C:\Revit\Projects\Nonnewaug_A_SLAM_R2016_hastings@slamcoll.com.rvt
1/29/2018 3:13:26 PM

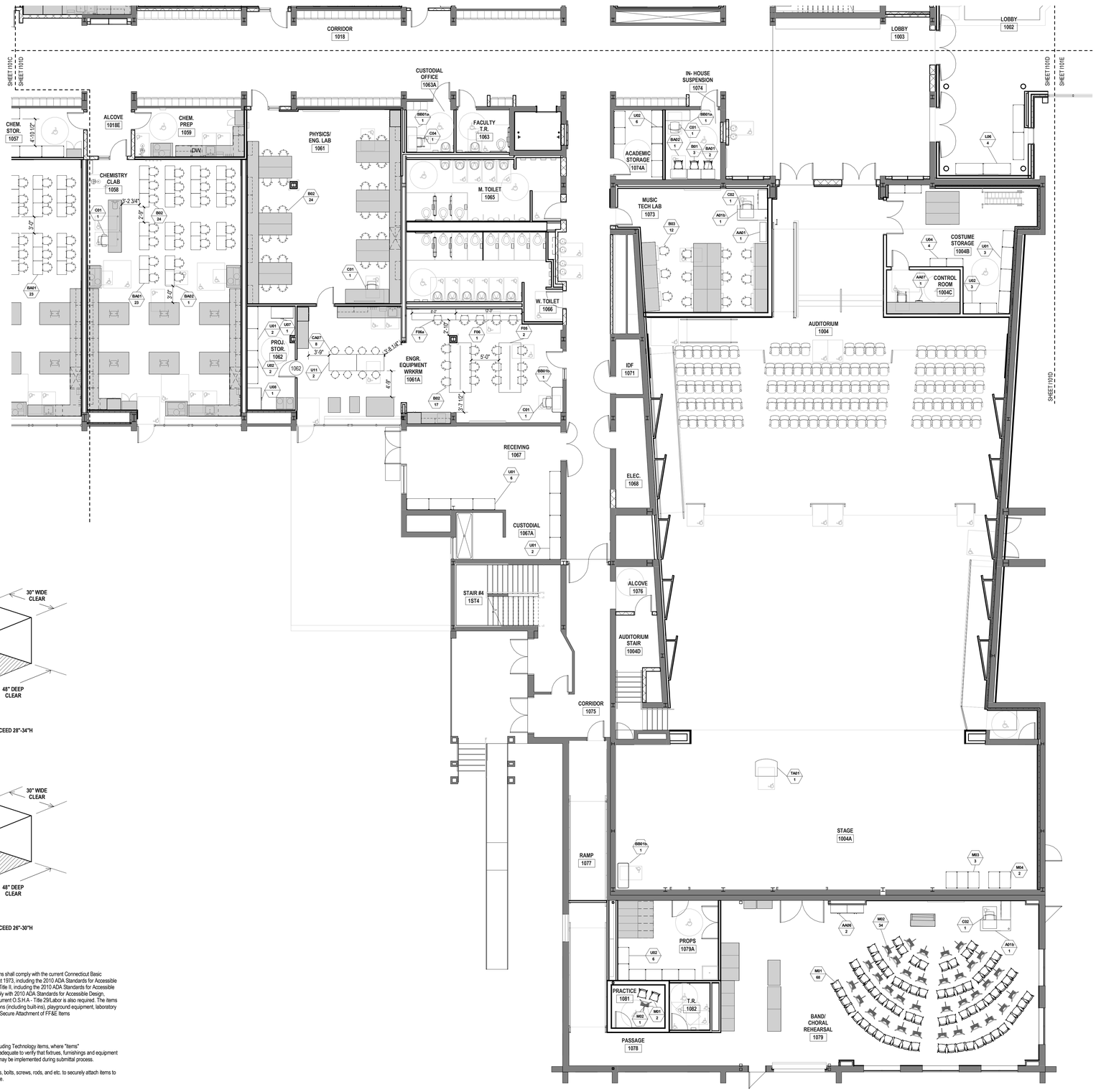

ADA COMPLIANT CLEARANCES FOR ADULTS:

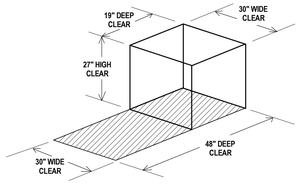

WORKSURFACE TOP NOT TO EXCEED 28"-34"H

ADA COMPLIANT CLEARANCES FOR CHILDREN:

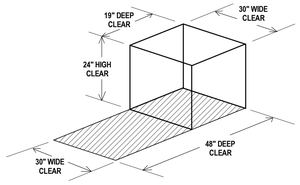

WORKSURFACE TOP NOT TO EXCEED 26"-30"H

CODE COMPLIANCE NOTE:

In order to meet the needs of persons with disabilities, when applicable all items shall comply with the current Connecticut Basic Building Code including 2003 ICC/ANSI A117.1, Section 504 Rehabilitation Act 1973, including the 2010 ADA Standards for Accessible Design and Section 504 Regulations, and the Americans with Disabilities Act Title II, including the 2010 ADA Standards for Accessible Design and ADA Regulations. Accessible knee and toe clearances shall comply with 2010 ADA Standards for Accessible Design, Section 306. Compliance with the current Connecticut Fire Safety Code and current O.S.H.A - Title 29/Labor is also required. The items shall include, but are not limited to, fixtures, furnishings, equipment, workstations (including built-ins), playground equipment, laboratory fume hoods, darkroom equipment, welding stations, shop equipment and etc. Secure Attachment of FF&E Items

SECURE ATTACHMENT NOTE:

To ensure proper attachment of Fixtures, Furnishings & Equipment items, including Technology items, where "items" are attached to wall, ceiling, and/or floor, Contractor shall provide information adequate to verify that fixtures, furnishings and equipment attached to wall, ceiling and/or floor are attached securely. Architect's review may be implemented during submittal process.

Contractor shall provide struts, hangers, fasteners, safety harnesses, channels, bolts, screws, rods, and etc. to securely attach items to existing structure as required to meet field conditions and meet applicable code.

*REFER TO FURNITURE SCHEDULE BY ROOM ON SHEET I200 FOR COMPLETE LIST OF ALL FF&E ITEMS IN ALL ROOMS

ITEMS SHOWN SHADED ARE PART OF THE CONSTRUCTION PACKAGE (INCLUDING MILLWORK, CASEWORK AND EQUIPMENT) AND ARE FOR REFERENCE ONLY.

1 FIRST FLOOR FURNITURE PLAN - PART D
1/8" = 1'-0"

SLAM
The S/L/A/M Collaborative
80 Glastonbury Blvd
Glastonbury, CT 06033-4410
phone 860 657.8077
fax 860 657.3141
www.slamcoll.com

© 2013 The SLAM Collaborative, Inc.

Drawn: AH
Checked: Checker

Region 14 Schools
Inspiring Excellence

NONNEWAUG HIGH SCHOOL

PHASE 3 of 3
FIXTURES, FURNISHINGS & EQUIPMENT

5 MINORTOWN RD
WOODBURY, CT 06798

STATE PROJECT NO. 214-0093 RN
STATE PROJECT NO. 214-0096 BE/A/CV

STUDENT SERVICES BUILDING
A B E
ACADEMIC BUILDING
C D
MUSIC BUILDING

KEYPLAN

Number	Date	Issued For
	11/15/2017	ISSUED FOR BID

FIRST FLOOR FURNITURE PLAN - PART D

Date: 01-12-2018
Scale: As indicated
Proj. Number: 15232.00
Drawing Number: I101D

C:\Revit\Projects\Nonnewaug_A_SLAM_R2016_hastings@slamcoll.com.rvt
4/3/2018 4:07:19 PM

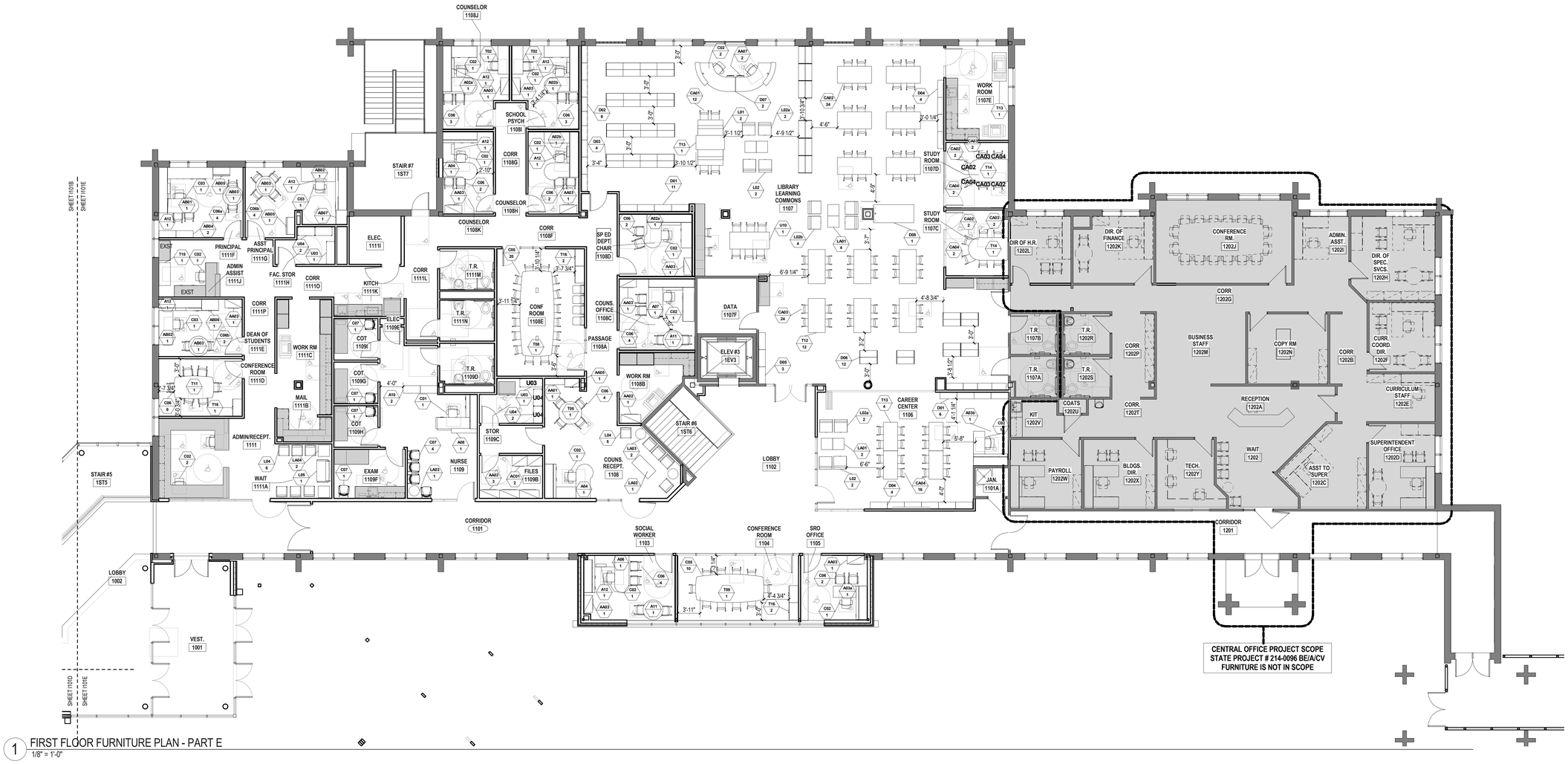

1 FIRST FLOOR FURNITURE PLAN - PART E
1/8" = 1'-0"

ADA COMPLIANT CLEARANCES FOR ADULTS:

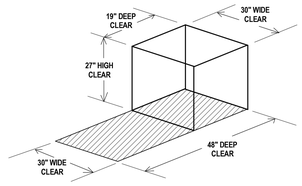

WORKSURFACE TOP NOT TO EXCEED 28"-34"H

ADA COMPLIANT CLEARANCES FOR CHILDREN:

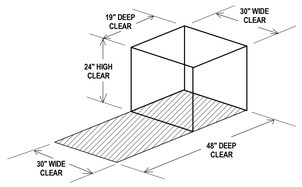

WORKSURFACE TOP NOT TO EXCEED 26"-30"H

CODE COMPLIANCE NOTE:

In order to meet the needs of persons with disabilities, when applicable all items shall comply with the current Connecticut Basic Building Code including 2003 ICC/ANSI A117.1, Section 504 Rehabilitation Act 1973, including the 2010 ADA Standards for Accessible Design and Sectin 504 Regulations, and the Americans with Disabilities Act Title II, including the 2010 ADA Standards for Accessible Design and ADA Regulations. Accessible knee and toe clearances shall comply with 2010 ADA Standards for Accessible Design, Section 306. Compliance with the current Connecticut Fire Safety Code and current O.S.H.A - Title 29Labor is also required. The items shall include, but are not limited to, fixtures, furnishings, equipment, workstations (including built-ins), playground equipment, laboratory fume hoods, darkroom equipment, welding stations, shop equipment and etc. Secure Attachement of FF&E Items

SECURE ATTACHMENT NOTE:

To ensure proper attachment of Fixtures, Furnishings & Equipment items, including Technology items, where "items" are attached to wall, ceiling, and/or floor, Contractor shall provide information adequate to verify that fixtrues, furnishings and equipment attached to wall, ceiling and/or floor are attached securely. Architect's review may be implemented during submittal process.

Contractor shall provide struts, hangers, fasteners, safety harnesses, channels, bolts, screws, rods, and etc. to securely attach items to existing structure as required to meet field conditions and meet applicable code.

***REFER TO FURNITURE SCHEDULE BY ROOM ON SHEET I200 FOR COMPLETE LIST OF ALL FF&E ITEMS IN ALL ROOMS**
ITEMS SHOWN SHADED ARE PART OF THE CONSTRUCTION PACKAGE (INCLUDING MILLWORK, CASEWORK, AND EQUIPMENT) AND ARE FOR REFERENCE ONLY.

SLAM
The S/L/A/M Collaborative
80 Glastonbury Blvd
Glastonbury, CT 06033-4410
phone 860 657.8077
fax 860 657.3141
www.slamcoll.com

© 2013 The SLAM Collaborative, Inc.

Drawn: AH
Checked: Checker

Region 14 Schools
Inspiring Excellence

NONNEWAUG HIGH SCHOOL

PHASE 3 of 3
FIXTURES, FURNISHINGS & EQUIPMENT

5 MINORTOWN RD
WOODBURY, CT 06798

STATE PROJECT NO. 214-0093 RN
STATE PROJECT NO. 214-0096 BE/A/CV

STUDENT SERVICES BUILDING
A B E
ACADEMIC BUILDING
C D
MUSIC BUILDING

KEYPLAN

Number	Date	Issued For
	11/15/2017	ISSUED FOR BID

FIRST FLOOR FURNITURE PLAN - PART E

Date: 01-12-2018
Scale: As indicated
Proj. Number: 15232.00
Drawing Number: I101E

C:\Revit\Projects\Nonnewaug_A_SLAM_R2016_hastings@slamcoll.com.rvt
4/3/2018 4:10:00 PM

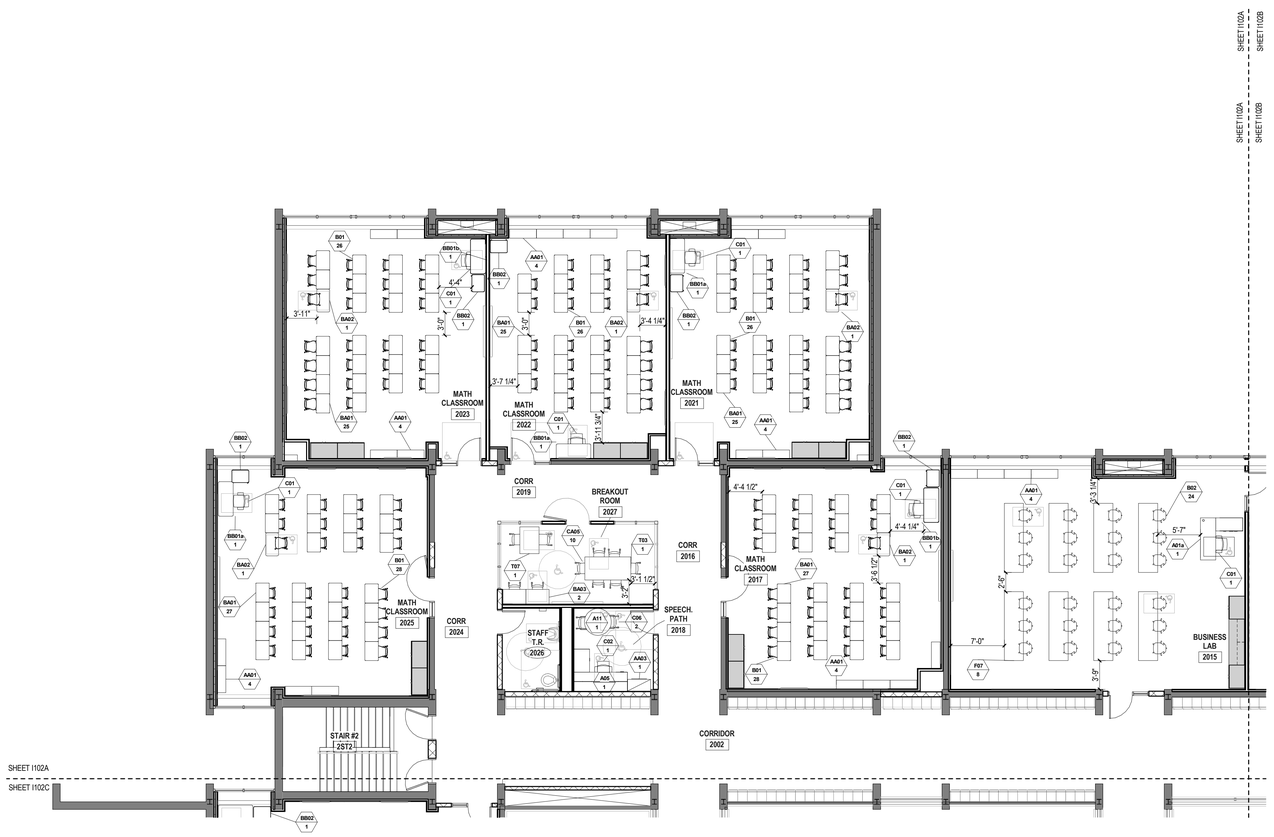

1 SECOND FLOOR FURNITURE PLAN - PART A
1/8" = 1'-0"

ADA COMPLIANT CLEARANCES FOR ADULTS:

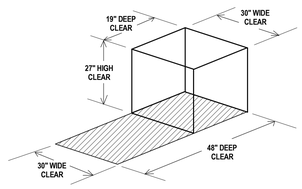

WORKSURFACE TOP NOT TO EXCEED 28"-34"H

ADA COMPLIANT CLEARANCES FOR CHILDREN:

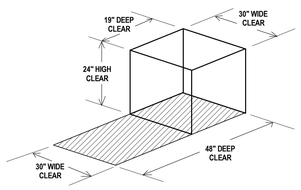

WORKSURFACE TOP NOT TO EXCEED 26"-30"H

CODE COMPLIANCE NOTE:

In order to meet the needs of persons with disabilities, when applicable all items shall comply with the current Connecticut Basic Building Code including 2003 ICC/ANSI A117.1, Section 504 Rehabilitation Act 1973, including the 2010 ADA Standards for Accessible Design and Sectin 504 Regulations, and the Americans with Disabilities Act Title II, including the 2010 ADA Standards for Accessible Design and ADA Regulations. Accessible knee and toe clearances shall comply with 2010 ADA Standards for Accessible Design, Section 306. Compliance with the current Connecticut Fire Safety Code and current O.S.H.A - Title 29/Labor is also required. The items shall include, but are not limited to, fixtures, furnishings, equipment, workstations (including built-ins), playground equipment, laboratory fume hoods, darkroom equipment, welding stations, shop equipment and etc. Secure Attachement of FF&E Items

SECURE ATTACHMENT NOTE:

To ensure proper attachment of Fixtures, Furnishings & Equipment items, including Technology items, where "items" are attached to wall, ceiling, and/or floor, Contractor shall provide information adequate to verify that fixtures, furnishings and equipment attached to wall, ceiling and/or floor are attached securely. Architect's review may be implemented during submittal process.

Contractor shall provide struts, hangers, fasteners, safety harnesses, channels, bolts, screws, rods, and etc. to securely attach items to existing structure as required to meet field conditions and meet applicable code.

***REFER TO FURNITURE SCHEDULE BY ROOM ON SHEET I200 FOR COMPLETE LIST OF ALL FF&E ITEMS IN ALL ROOMS**
ITEMS SHOWN SHADED ARE PART OF THE CONSTRUCTION PACKAGE (INCLUDING MILLWORK, CASEWORK, AND EQUIPMENT) AND ARE FOR REFERENCE ONLY.

SLAM
The S/L/A/M Collaborative
80 Glastonbury Blvd
Glastonbury, CT 06033-4410
phone 860 657.8077
fax 860 657.3141
www.slamcoll.com

© 2013 The SLAM Collaborative, Inc.

Drawn: AH
Checked: Checker

Region 14 Schools
Inspiring Excellence

NONNEWAUG HIGH SCHOOL

PHASE 3 of 3
FIXTURES, FURNISHINGS & EQUIPMENT

5 MINORTOWN RD
WOODBURY, CT 06798

STATE PROJECT NO. 214-0093 RN
STATE PROJECT NO. 214-0096 BE/A/CV

STUDENT SERVICES BUILDING
A B E
ACADEMIC BUILDING
C D
MUSIC BUILDING

KEYPLAN

Number	Date	Issued For

SECOND FLOOR FURNITURE PLAN - PART A

Date: 01-12-2018
Scale: As indicated
Proj. Number: 15232.00
Drawing Number: I102A

C:\Revit Projects\Nonnewaug_A_SLAM_R2016_jhastings@slamcoll.com.rvt
1/29/2018 3:15:44 PM

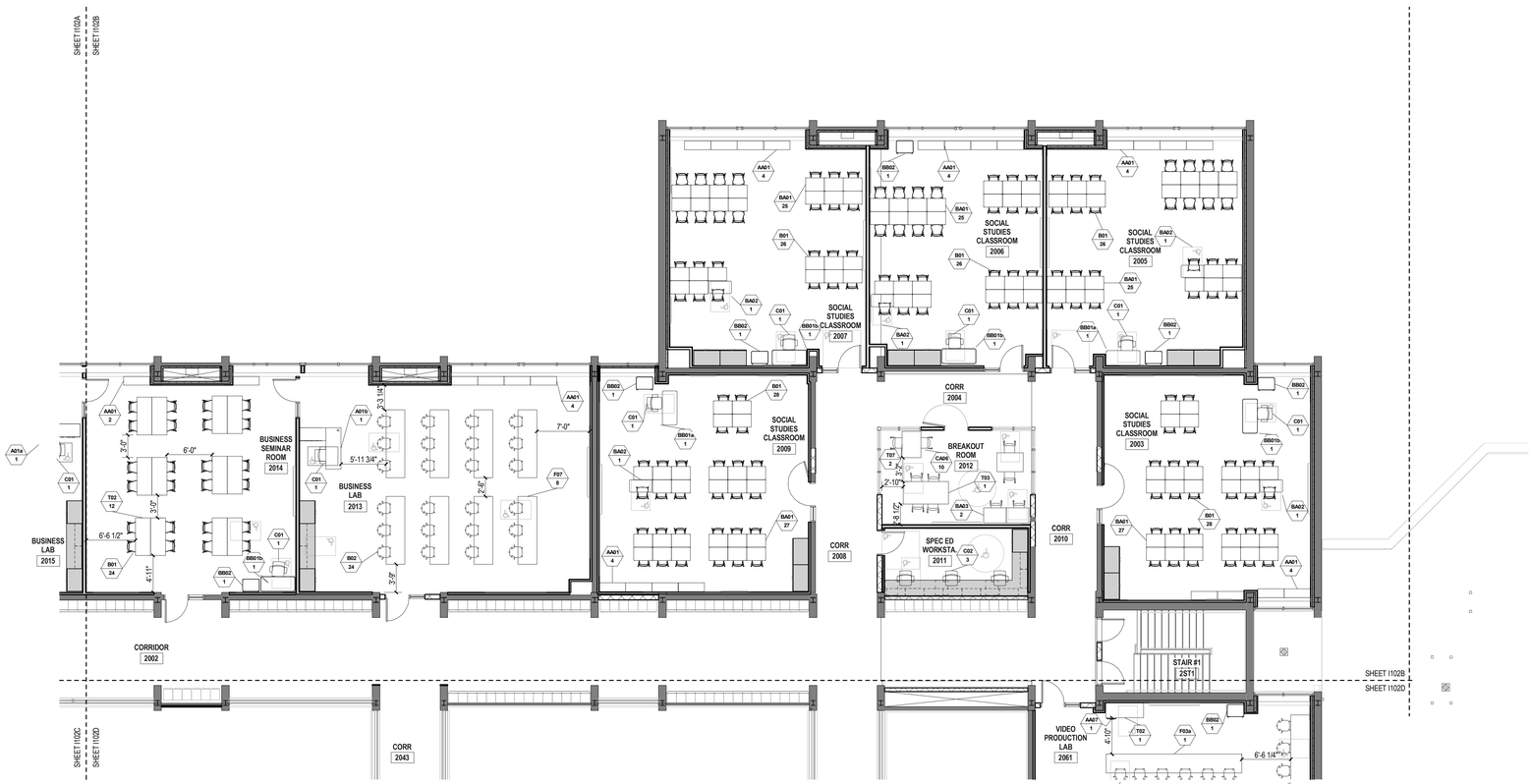

1 SECOND FLOOR FURNITURE PLAN - PART B
1/8" = 1'-0"

ADA COMPLIANT CLEARANCES FOR ADULTS:

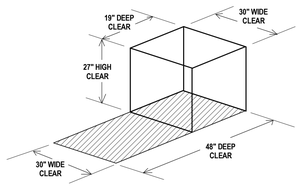

WORKSURFACE TOP NOT TO EXCEED 28"-34"H

ADA COMPLIANT CLEARANCES FOR CHILDREN:

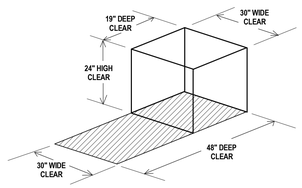

WORKSURFACE TOP NOT TO EXCEED 26"-30"H

CODE COMPLIANCE NOTE:

In order to meet the needs of persons with disabilities, when applicable all items shall comply with the current Connecticut Basic Building Code including 2003 ICC/ANSI A117.1, Section 504 Rehabilitation Act 1973, including the 2010 ADA Standards for Accessible Design and Sectin 504 Regulations, and the Americans with Disabilities Act Title II, including the 2010 ADA Standards for Accessible Design and ADA Regulations. Accessible knee and toe clearances shall comply with 2010 ADA Standards for Accessible Design, Section 306. Compliance with the current Connecticut Fire Safety Code and current O.S.H.A.- Title 29/Labor is also required. The items shall include, but are not limited to, fixtures, furnishings, equipment, workstations (including built-ins), playground equipment, laboratory fume hoods, darkroom equipment, welding stations, shop equipment and etc. Secure Attachement of FF&E Items

SECURE ATTACHMENT NOTE:

To ensure proper attachment of Fixtures, Furnishings & Equipment items, including Technology items, where "items" are attached to wall, ceiling, and/or floor, Contractor shall provide information adequate to verify that fixtrues, furnishings and equipment attached to wall, ceiling and/or floor are attached securely. Architect's review may be implemented during submittal process.

Contractor shall provide struts, hangers, fasteners, safety harnesses, channels, bolts, screws, rods, and etc. to securely attach items to existing structure as required to meet field conditions and meet applicable code.

***REFER TO FURNITURE SCHEDULE BY ROOM ON SHEET I200 FOR COMPLETE LIST OF ALL FF&E ITEMS IN ALL ROOMS**
ITEMS SHOWN SHADED ARE PART OF THE CONSTRUCTION PACKAGE (INCLUDING MILLWORK, CASEWORK, AND EQUIPMENT) AND ARE FOR REFERENCE ONLY.

SLAM
The S/L/A/M Collaborative

80 Glastonbury Blvd
Glastonbury, CT 06033-4410
phone 860 657.8077
fax 860 657.3141

www.slamcoll.com

© 2013 The SLAM Collaborative, Inc.

Drawn: AH
Checked: Checker

Region 14 Schools
Inspiring Excellence

NONNEWAUG HIGH SCHOOL

PHASE 3 of 3
FIXTURES, FURNISHINGS & EQUIPMENT

5 MINORTOWN RD
WOODBURY, CT 06798

STATE PROJECT NO. 214-0093 RN
STATE PROJECT NO. 214-0096 BE/A/CV

STUDENT SERVICES BUILDING
A B E
ACADEMIC BUILDING
C D
MUSIC BUILDING

KEYPLAN

Number	Date	Issued For

SECOND FLOOR FURNITURE PLAN - PART B

Date: 01-12-2018
Scale: As indicated
Proj. Number: 15232.00
Drawing Number: I102B

C:\Revit\Projects\Nonnewaug_A_SLAM_R2016_lhastings@slamcoll.com.rvt
1/29/2018 3:16:40 PM

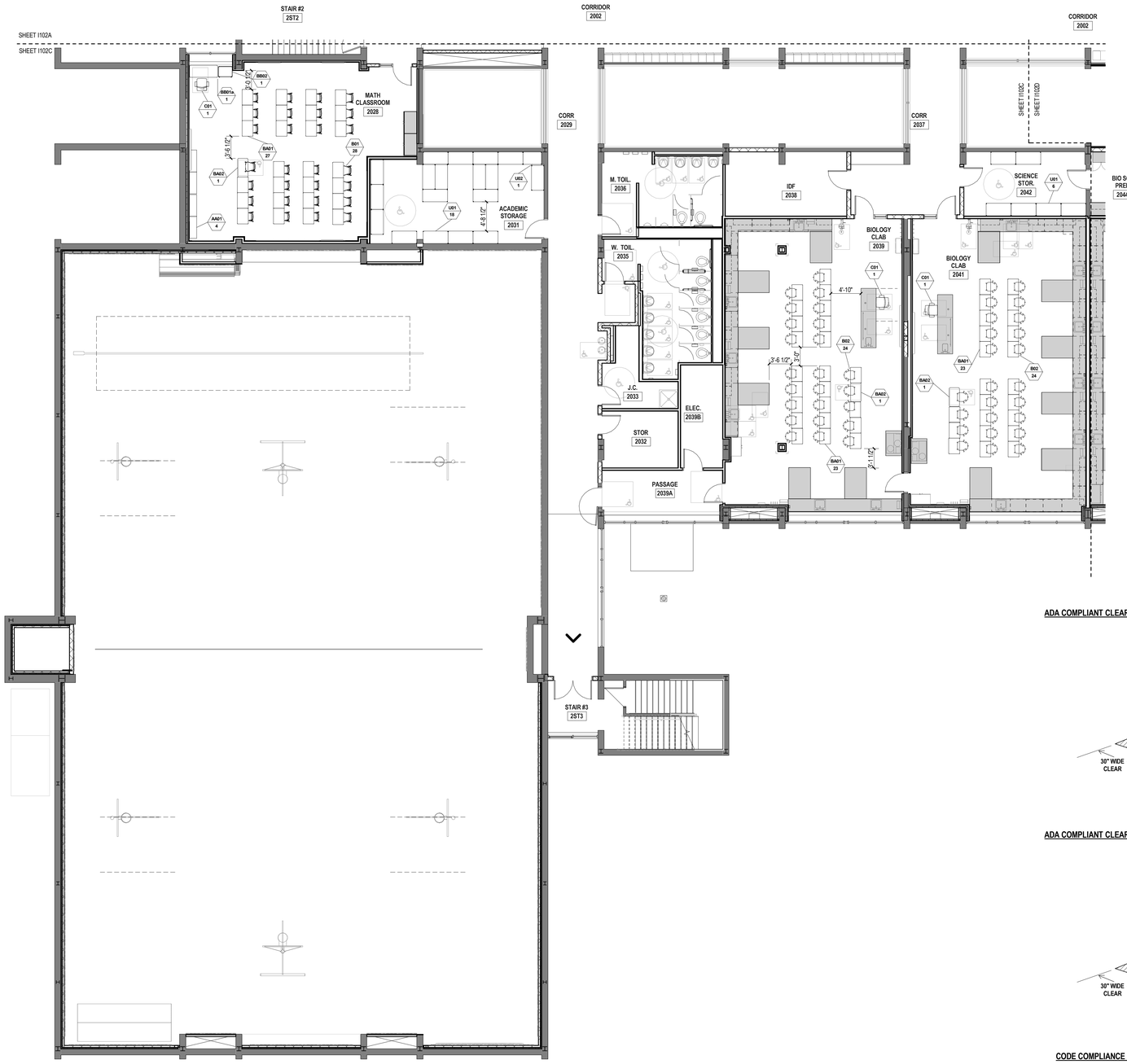

1 SECOND FLOOR PLAN
1/8" = 1'-0"

ADA COMPLIANT CLEARANCES FOR ADULTS:

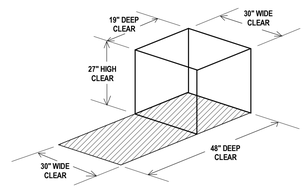

WORKSURFACE TOP NOT TO EXCEED 28"-34"H

ADA COMPLIANT CLEARANCES FOR CHILDREN:

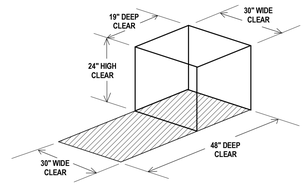

WORKSURFACE TOP NOT TO EXCEED 26"-30"H

CODE COMPLIANCE NOTE:

In order to meet the needs of persons with disabilities, when applicable all items shall comply with the current Connecticut Basic Building Code including 2003 ICC/ANSI A117.1, Section 504 Rehabilitation Act 1973, including the 2010 ADA Standards for Accessible Design and Sectin 504 Regulations, and the Americans with Disabilities Act Title II, including the 2010 ADA Standards for Accessible Design and ADA Regulations. Accessible knee and toe clearances shall comply with 2010 ADA Standards for Accessible Design, Section 306. Compliance with the current Connecticut Fire Safety Code and current O.S.H.A - Title 29/Labor is also required. The items shall include, but are not limited to, fixtures, furnishings, equipment, workstations (including built-ins), playground equipment, laboratory fume hoods, darkroom equipment, welding stations, shop equipment and etc. Secure Attachement of FF&E Items

SECURE ATTACHMENT NOTE:

To ensure proper attachment of Fixtures, Furnishings & Equipment items, including Technology items, where "items" are attached to wall, ceiling, and/or floor, Contractor shall provide information adequate to verify that fixtures, furnishings and equipment attached to wall, ceiling and/or floor are attached securely. Architect's review may be implemented during submittal process.

Contractor shall provide struts, hangers, fasteners, safety harnesses, channels, bolts, screws, rods, and etc. to securely attach items to existing structure as required to meet field conditions and meet applicable code.

*REFER TO FURNITURE SCHEDULE BY ROOM ON SHEET I200 FOR COMPLETE LIST OF ALL FF&E ITEMS IN ALL ROOMS

ITEMS SHOWN SHADED ARE PART OF THE CONSTRUCTION PACKAGE (INCLUDING MILLWORK, CASEWORK AND EQUIPMENT) AND ARE FOR REFERENCE ONLY.

SLAM
The S/L/A/M Collaborative
80 Glastonbury Blvd
Glastonbury, CT 06033-4410
phone 860 657.8077
fax 860 657.3141
www.slamcoll.com

© 2013 The SLAM Collaborative, Inc.

Drawn: AH
Checked: Checker

Region 14 Schools
Inspiring Excellence

NONNEWAUG HIGH SCHOOL

PHASE 3 of 3
FIXTURES, FURNISHINGS & EQUIPMENT

5 MINORTOWN RD
WOODBURY, CT 06798

STATE PROJECT NO. 214-0093 RN
STATE PROJECT NO. 214-0096 BE/A/CV

STUDENT SERVICES BUILDING
A B E
ACADEMIC BUILDING
C D
MUSIC BUILDING

KEYPLAN

Number	Date	Issued For

SECOND FLOOR FURNITURE PLAN - PART C

Date: 01-12-2018
Scale: As indicated
Proj. Number: 15232.00
Drawing Number: I102C

C:\Revit\Projects\Nonnewaug_A_SLAM_R2016_hastings@slamcoll.com.rvt
1/29/2018 3:16:58 PM

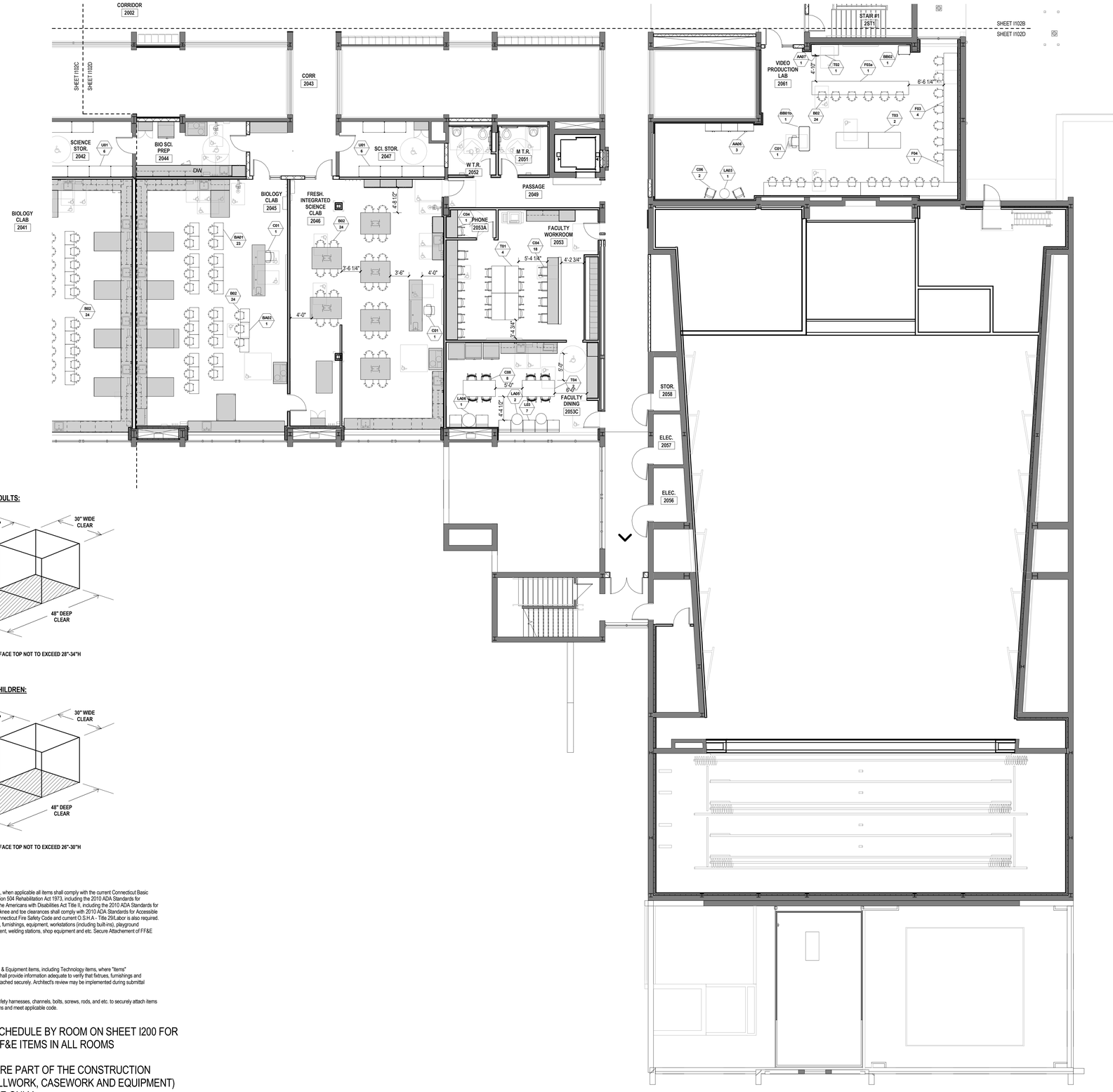

1 SECOND FLOOR FURNITURE PLAN - PART D
1/8" = 1'-0"

ADA COMPLIANT CLEARANCES FOR ADULTS:

WORKSURFACE TOP NOT TO EXCEED 28"-34"H

ADA COMPLIANT CLEARANCES FOR CHILDREN:

WORKSURFACE TOP NOT TO EXCEED 26"-30"H

CODE COMPLIANCE NOTE:

In order to meet the needs of persons with disabilities, when applicable all items shall comply with the current Connecticut Basic Building Code including 2003 ICC/ANSI A117.1, Section 504 Rehabilitation Act 1973, including the 2010 ADA Standards for Accessible Design and Sectin 504 Regulations, and the Americans with Disabilities Act Title II, including the 2010 ADA Standards for Accessible Design and ADA Regulations. Accessible knee and toe clearances shall comply with 2010 ADA Standards for Accessible Design, Section 306. Compliance with the current Connecticut Fire Safety Code and current O.S.H.A - Title 29/Labor is also required. The items shall include, but are not limited to, fixtures, furnishings, equipment, workstations (including built-ins), playground equipment, laboratory fume hoods, darkroom equipment, welding stations, shop equipment and etc. Secure Attachement of FF&E Items

SECURE ATTACHMENT NOTE:

To ensure proper attachment of Fixtures, Furnishings & Equipment items, including Technology items, where "items" are attached to wall, ceiling, and/or floor, Contractor shall provide information adequate to verify that fixtures, furnishings and equipment attached to wall, ceiling and/or floor are attached securely. Architect's review may be implemented during submittal process.

Contractor shall provide struts, hangers, fasteners, safety harnesses, channels, bolts, screws, rods, and etc. to securely attach items to existing structure as required to meet field conditions and meet applicable code.

*REFER TO FURNITURE SCHEDULE BY ROOM ON SHEET I200 FOR COMPLETE LIST OF ALL FF&E ITEMS IN ALL ROOMS

ITEMS SHOWN SHADED ARE PART OF THE CONSTRUCTION PACKAGE (INCLUDING MILLWORK, CASEWORK AND EQUIPMENT) AND ARE FOR REFERENCE ONLY.

SLAM
The S/L/A/M Collaborative

80 Glastonbury Blvd
Glastonbury, CT 06033-4410
phone 860 657.8077
fax 860 657.3141

www.slamcoll.com

© 2013 The SLAM Collaborative, Inc.

Drawn: AH
Checked: Checker

Region 14 Schools
Inspiring Excellence

NONNEWAUG HIGH SCHOOL

PHASE 3 of 3
FIXTURES, FURNISHINGS & EQUIPMENT

5 MINORTOWN RD
WOODBURY, CT 06798

STATE PROJECT NO. 214-0093 RN
STATE PROJECT NO. 214-0096 BE/A/CV

STUDENT SERVICES BUILDING
A B E
ACADEMIC BUILDING
C D
MUSIC BUILDING

KEYPLAN

Number	Date	Issued For

SECOND FLOOR FURNITURE PLAN - PART D

Date: 01-12-2018
Scale: As indicated
Proj. Number: 15232.00
Drawing Number: I102D

C:\Revit\Projects\Nonnewaug_A_SLAM_R2016_hastings@slamcoll.com.rvt
1/29/2018 3:17:09 PM

FURNIUTRE SCHEDULE BY ROOM

SHEET	ITEM CODE	DESCRIPTION	QTY	PROCURE VIA
EXTERIOR AT CAFETERIA				
I100D	TC01	EXTERIOR PICNIC TABLE	14	Bid
0022				
PE STORAGE				
I100C	U01	METAL SHELF 48"X24"	6	Bid
0024				
PE STOR				
I100C	U01	METAL SHELF 48"X24"	4	Bid
I100C	U02	METAL SHELF 36"X24"	1	Bid
0025				
ICE / LAUNDRY				
I100C	U02	METAL SHELF 36"X24"	1	Bid
0026				
ATHLETIC STORAGE				
I100C	U01	METAL SHELF 48"X24"	17	Bid
I100C	U02	METAL SHELF 36"X24"	3	Bid
0028				
FITNESS ROOM				
I100C	G01	TREADMILL MACHINE	4	Bid
I100C	G02	RECUMBENT CYCLE MACHINE	1	Bid
I100C	G03	ELLIPTICAL MACHINE	3	Bid
I100C	G04	SEATED LEG PRESS MACHINE	1	Bid
I100C	G05	LAT MACHINE	1	Bid
I100C	G06	SEATED ROW MACHINE	1	Bid
I100C	G07	CHEST PRESS MACHINE	1	Bid
I100C	G08	BICEP CURL MACHINE	1	Bid
I100C	G09	TRICEP EXTENSION MACHINE	1	Bid
I100C	G10	SHOULDER PRESS MACHINE	1	Bid
I100C	G11	AB MACHINE	1	Bid
I100C	G12	LEG EXTENSION MACHINE	1	Bid
I100C	G13	LEG CURL MACHINE	1	Bid
I100C	G14	UPRIGHT CYCLE MACHINE	2	Bid
I100C	G15	POWER BAR AND PLATES	3	Bid
I100C	G16	DUMBBELL RACK	1	Bid
I100C	G17	BENCH PRESS	2	Bid
I100C	G18	UPPER BODY EXERCISER MACHINE	1	Bid
I100C	G19	HALF RACK	1	Bid
I100C	G20	FITNESS MAT	1	Bid
I100C	G21	WEIGHT AREA MAT	1	Bid
0029				
TRAINER				
I100C	C07	WAITING CHAIR - HEALTH SUITE	2	State Contract
I100C	L07	TAPING BENCH	2	Bid
0035				
COACH'S OFFICE				
I100C	A09	ADMIN DESK - BASIC	1	Bid
I100C	AA03	4DWR LATERAL FILE - 36"W	1	Bid
I100C	AA05	WARDROBE STORAGE TOWER	1	Bid
I100C	C01	TASK CHAIR - HARD SURFACES	1	State Contract
0037				
PE OFFICE				
I100C	A09	ADMIN DESK - BASIC	1	Bid
I100C	AA03	4DWR LATERAL FILE - 36"W	1	Bid
I100C	AA05	WARDROBE STORAGE TOWER	1	Bid
I100C	C01	TASK CHAIR - HARD SURFACES	1	State Contract
0038				
PE OFFICE				
I100C	A09	ADMIN DESK - BASIC	1	Bid
I100C	AA03	4DWR LATERAL FILE - 36"W	1	Bid
I100C	AA05	WARDROBE STORAGE TOWER	1	Bid
I100C	C01	TASK CHAIR - HARD SURFACES	1	State Contract
0044				
COACH'S OFFICE				
I100C	A09	ADMIN DESK - BASIC	1	Bid
I100C	AA03	4DWR LATERAL FILE - 36"W	1	Bid
I100C	AA05	WARDROBE STORAGE TOWER	1	Bid
I100C	C01	TASK CHAIR - HARD SURFACES	1	State Contract
0102				
STORAGE				
I100E	B04	CLASSROOM CHAIR CART	4	State Contract
I100E	TB01	CAFETERIA TABLE WITH ATTACHED SEATS	1	State Contract
I100E	TB02	CAFETERIA TABLE WITH ATTACHED SEATS	1	State Contract
I100E	U02	METAL SHELF 36"X24"	3	Bid
0104				
HEALTH CLASSROOM				
I100E	AA01	MOBILE BOOKCASE	4	Bid
I100E	B01	CLASSROOM CHAIR	25	State Contract
I100E	BA01	STUDENT DESK	24	State Contract
I100E	BA02	STUDENT DESK - ADA	1	State Contract
I100E	BB01a	TEACHER DESK - RH	1	State Contract
I100E	BB02	LAPTOP STAND	1	State Contract
I100E	C01	TASK CHAIR - HARD SURFACES	1	State Contract
0106				
CULINARY ARTS LAB				
I100E	A01b	STATIONARY TEACHER DESK - LH	1	Bid
I100E	AA01	MOBILE BOOKCASE	2	Bid
I100E	AA04	2DWR FILE 36"W	1	Bid
I100E	B02	CLASSROOM TASK	24	State Contract
I100E	C01	TASK CHAIR - HARD SURFACES	1	State Contract
I100E	T06	ART & CULINARY TABLE	12	Bid
0107				
STUDENT DINING				
I100E	TB01	CAFETERIA TABLE WITH ATTACHED SEATS	17	State Contract
I100E	TB02	CAFETERIA TABLE WITH ATTACHED SEATS	7	State Contract
I100E	TB03	CAFETERIA TABLE - ADA	3	State Contract
1002				
LOBBY				
I101B	L06	LOBBY BENCH	4	Bid
1004A				
STAGE				
I101D	BB01b	TEACHER DESK - LH	1	State Contract
I101D	M03	MUSIC CHAIR CART	3	Bid
I101D	M04	MUSIC STAND CART	2	Bid
I101D	TA01	PODIUM	1	Bid
1004B				
COSTUME STORAGE				
I101D	U01	METAL SHELF 48"X24"	3	Bid
I101D	U02	METAL SHELF 36"X24"	3	Bid
I101D	U04	METAL SHELF 36"X18"	4	Bid
1004C				
CONTROL ROOM				
I101D	AA07	MOBILE PEDESTAL	1	Bid
I101D	C04	ADMIN WORK CHAIR	1	State Contract
1007				
ENGLISH CLASSROOM				
I101B	AA01	MOBILE BOOKCASE	4	Bid
I101B	B01	CLASSROOM CHAIR	28	State Contract
I101B	BA01	STUDENT DESK	27	State Contract
I101B	BA02	STUDENT DESK - ADA	1	State Contract
I101B	BB01b	TEACHER DESK - LH	1	State Contract
I101B	BB02	LAPTOP STAND	1	State Contract
I101B	C01	TASK CHAIR - HARD SURFACES	1	State Contract
1008				
BREAK OUT ROOM				
I101B	BA03	STUDY CARREL	2	State Contract
I101B	CA06	BREAKOUT CHAIR - COLOR 2	14	State Contract
I101B	T03	CLASSROOM WORK TABLE 72"X36"	2	Bid
I101B	T07	WORK TABLE 42"x 30"	2	Bid
1011				
ENGLISH CLASSROOM				
I101B	AA01	MOBILE BOOKCASE	4	Bid
I101B	B01	CLASSROOM CHAIR	26	State Contract
I101B	BA01	STUDENT DESK	25	State Contract
I101B	BA02	STUDENT DESK - ADA	1	State Contract
I101B	BB01a	TEACHER DESK - RH	1	State Contract
I101B	BB02	LAPTOP STAND	1	State Contract
I101B	C01	TASK CHAIR - HARD SURFACES	1	State Contract

FURNIUTRE SCHEDULE BY ROOM

SHEET	ITEM CODE	DESCRIPTION	QTY	PROCURE VIA
1012				
ENGLISH CLASSROOM				
I101B	AA01	MOBILE BOOKCASE	4	Bid
I101B	B01	CLASSROOM CHAIR	26	State Contract
I101B	BA01	STUDENT DESK	25	State Contract
I101B	BA02	STUDENT DESK - ADA	1	State Contract
I101B	BB01a	TEACHER DESK - RH	1	State Contract
I101B	BB02	LAPTOP STAND	1	State Contract
I101B	C01	TASK CHAIR - HARD SURFACES	1	State Contract
1013				
ENGLISH CLASSROOM				
I101B	AA01	MOBILE BOOKCASE	4	Bid
I101B	B01	CLASSROOM CHAIR	26	State Contract
I101B	BA01	STUDENT DESK	25	State Contract
I101B	BA02	STUDENT DESK - ADA	1	State Contract
I101B	BB01b	TEACHER DESK - LH	1	State Contract
I101B	BB02	LAPTOP STAND	1	State Contract
I101B	C01	TASK CHAIR - HARD SURFACES	1	State Contract
1015				
ENGLISH CLASSROOM				
I101B	AA01	MOBILE BOOKCASE	4	Bid
I101B	B01	CLASSROOM CHAIR	28	State Contract
I101B	BA01	STUDENT DESK	27	State Contract
I101B	BA02	STUDENT DESK - ADA	1	State Contract
I101B	BB01b	TEACHER DESK - LH	1	State Contract
I101B	BB02	LAPTOP STAND	1	State Contract
I101B	C01	TASK CHAIR - HARD SURFACES	1	State Contract
1016				
IDF/ NEAT TV				
I101B	BB01a	TEACHER DESK - RH	1	State Contract
I101B	C04	ADMIN WORK CHAIR	1	State Contract
1017				
SPEC. ED. CONF.				
I101B	C05	CONFERENCE CHAIR - 4 LEG	9	State Contract
I101B	T10	CONFERENCE TABLE - 10'	1	Bid
I101B	T16	CONFERENCE STORAGE UNIT	2	Bid
1019				
STORAGE				
I101B	U01	METAL SHELF 48"X24"	4	Bid
1022				
ART				
I101B	A01a	STATIONARY TEACHER DESK - RH	1	Bid
I101B	C01	TASK CHAIR - HARD SURFACES	1	State Contract
I101B	CA07	INDUSTRIAL STOOL	24	State Contract
I101B	N01	ART FLAT FILE	3	Bid
I101B	N02	ART FLAT FILE - RECONFIGURABLE	6	Bid
I101B	N05	PUGMILL	1	Bid
I101B	N06	PUGMILL STAND	2	Bid
I101B	T06	ART & CULINARY TABLE	16	Bid
I101B	U09	ART CUBBIES	7	Bid
I101B	U12	WORK TABLE - ART	2	Bid
1022A				
SHARE ART PREP				
I101B	C01	TASK CHAIR - HARD SURFACES	2	State Contract
I101B	N02a	ART FLAT FILE - TALL	1	Bid
I101B	T03	CLASSROOM WORK TABLE 72"X36"	1	Bid
I101B	U01	METAL SHELF 48"X24"	1	Bid
I101B	U02	METAL SHELF 36"X24"	3	Bid
I101B	U06	METAL SHELF 42"X18" LOW	2	Bid
1022B				
KILN				
I101B	N03	ART WARES CART	1	Bid
I101B	U05	KILN SHELF 48"X24"	2	Bid
1022C				
3D PROJ. STOR.				
I101B	U01	METAL SHELF 48"X24"	2	Bid
I101B	U02	METAL SHELF 36"X24"	1	Bid
1022D				
2D PROJ. STOR.				
I101B	AA01	MOBILE BOOKCASE	1	Bid
I101B	N03	ART WARES CART	1	Bid
I101B	N04	ART UTILITY CART	2	Bid
I101B	U01	METAL SHELF 48"X24"	7	Bid
1024				
OT/PT STOR.				
I101C	U04	METAL SHELF 36"X18"	6	Bid
1025				
DIGITAL DESIGN				
I101A	A01a	STATIONARY TEACHER DESK - RH	1	Bid
I101A	AA01	MOBILE BOOKCASE	2	Bid
I101A	AA04	2DWR FILE 36"W	1	Bid
I101A	AA07	MOBILE PEDESTAL	1	Bid
I101A	B02	CLASSROOM TASK	24	State Contract
I101A	C01	TASK CHAIR - HARD SURFACES	1	State Contract
I101A	F01	DIGITAL DESIGN COMPUTER TABLE - 12'	4	Bid
I101A	F01a	DIGITAL DESIGN COMPUTER TASK - 12' w/SCREEN	2	Bid
I101A	F02	DIGITAL DESIGN COMPUTER TABLE - 14'	1	Bid
I101A	N02	ART FLAT FILE - RECONFIGURABLE	4	Bid
1026				
OT/P.T. OFFICE				
I101C	A09	ADMIN DESK - BASIC	2	Bid
I101C	AA02	4DWR LATERAL FILE - 42"W	1	Bid
I101C	AA05	WARDROBE STORAGE TOWER	2	Bid
I101C	C01	TASK CHAIR - HARD SURFACES	2	State Contract
1029				
P.E. STOR.				
I101C	U01	METAL SHELF 48"X24"	6	Bid
I101C	U02	METAL SHELF 36"X24"	1	Bid
1030				
WORLD LANGUAGE CLASSROOM				
I101A	AA01	MOBILE BOOKCASE	4	Bid
I101A	B01	CLASSROOM CHAIR	28	State Contract
I101A	BA01	STUDENT DESK	27	State Contract
I101A	BA02	STUDENT DESK - ADA	1	State Contract
I101A	BB01b	TEACHER DESK - LH	1	State Contract
I101A	BB02	LAPTOP STAND	1	State Contract
I101A	C01	TASK CHAIR - HARD SURFACES	1	State Contract
1031				
BREAK OUT ROOM				
I101A	BA03	STUDY CARREL	2	State Contract
I101A	CA05	BREAKOUT CHAIR -COLOR 1	18	State Contract
I101A	T03	CLASSROOM WORK TABLE 72"X36"	3	Bid
I101A	T07	WORK TABLE 42"x 30"	2	Bid
1032				
SCHOOL STORE				
I101C	B02	CLASSROOM TASK	1	State Contract
I101C	T02	WORK TABLE 60"X24"	1	Bid
1034				
WORLD LANGUAGE CLASSROOM				
I101A	AA01	MOBILE BOOKCASE	4	Bid
I101A	B01	CLASSROOM CHAIR	26	State Contract
I101A	BA01	STUDENT DESK	25	State Contract
I101A	BA02	STUDENT DESK - ADA	1	State Contract
I101A	BB01a	TEACHER DESK - RH	1	State Contract
I101A	BB02	LAPTOP STAND	1	State Contract
I101A	C01	TASK CHAIR - HARD SURFACES	1	State Contract
1035				
LEARNING LAB				
I101A	AA01	MOBILE BOOKCASE	4	Bid
I101A	B01	CLASSROOM CHAIR	17	State Contract
I101A	BA01	STUDENT DESK	15	State Contract
I101A	BA02	STUDENT DESK - ADA	1	State Contract
I101A	BA03	STUDY CARREL	1	State Contract
I101A	BB01a	TEACHER DESK - RH	1	State Contract
I101A	BB02	LAPTOP STAND	1	State Contract
I101A	C01	TASK CHAIR - HARD SURFACES	1	State Contract
I101A	L02b	LIBRARY LOUNGE - COLOR 3	2	Bid
I101A	LA01	COFFEE TABLE - SQ 24x24	1	Bid

FURNIUTRE SCHEDULE BY ROOM

SHEET	ITEM CODE	DESCRIPTION	QTY	PROCURE VIA
1036				
WORLD LANGUAGE CLASSROOM				
I101A	AA01	MOBILE BOOKCASE	4	Bid
I101A	B01	CLASSROOM CHAIR	26	State Contract
I101A	BA01	STUDENT DESK	25	State Contract
I101A	BA02	STUDENT DESK - ADA	1	State Contract
I101A	BB01b	TEACHER DESK - LH	1	State Contract
I101A	BB02	LAPTOP STAND	1	State Contract
I101A	C01	TASK CHAIR - HARD SURFACES	1	State Contract
1038				
WORLD LANGUAGE CLASSROOM				
I101A	AA01	MOBILE BOOKCASE	4	Bid
I101A	B01	CLASSROOM CHAIR	28	State Contract
I101A	BA01	STUDENT DESK	27	State Contract
I101A	BA02	STUDENT DESK - ADA	1	State Contract
I101A	BB01a	TEACHER DESK - RH	1	State Contract
I101A	BB02	LAPTOP STAND	1	State Contract
I101A	C01	TASK CHAIR - HARD SURFACES	1	State Contract
1042B				
SHARED P.E. AND ATHL. STOR.				
I101C	U01	METAL SHELF 48"X24"	4	Bid
1053				
FACULTY WORKROOM				
I101C	C04	ADMIN WORK CHAIR	17	State Contract
I101C	T01	WORK TABLE 60"X30"	4	Bid
1053A				
PHONE				
I101C	C04	ADMIN WORK CHAIR	1	State Contract
1053D				
FACULTY DINING				
I101C	C08	DINING CHAIR - FACULTY	8	State Contract
I101C	L03	BANQUETTE LOUNGE	8	Bid
I101C	LA05	LOUNGE TABLE - 24"DIA	3	Bid
I101C	LA06	LOUNGE TABLE - 30"DIA	1	Bid
I101C	T04	FACULTY DINING	2	Bid
1056				
CHEMISTRY CLAB				
I101D	B02	CLASSROOM TASK	24	State Contract
I101D	BA01	STUDENT DESK	23	State Contract
I101D	BA02	STUDENT DESK - ADA	1	State Contract
I101D	C01	TASK CHAIR - HARD SURFACES	1	State Contract
1057				
CHEM. STOR.				
I101D	U01	METAL SHELF 48"X24"	6	Bid
1058				
CHEMISTRY CLAB				
I101D	B02	CLASSROOM TASK	24	State Contract
I101D	BA01	STUDENT DESK	23	State Contract
I101D	BA02	STUDENT DESK - ADA	1	State Contract
I101D	C01	TASK CHAIR - HARD SURFACES	1	State Contract
1061				
PHYSICS/ ENG. LAB				
I101D	B02	CLASSROOM TASK	24	State Contract
I101D	C01	TASK CHAIR - HARD SURFACES	1	State Contract
1061A				
ENGR. EQUIPMENT WRKRM				
I101D	B02	CLASSROOM TASK	17	State Contract
I101D	BB01b	TEACHER DESK - LH	1	State Contract
I101D	C01	TASK CHAIR - HARD SURFACES	1	State Contract
I101D	CA07	INDUSTRIAL STOOL	8	State Contract
I101D	F05	COMPUTER TABLE - ENGINEERING 9' DOUBLE SIDED	2	Bid
I101D	F06	COMPUTER TABLE - ENGINEERING 10'	1	Bid
I101D	F06a	COMPUTER TABLE - ENGINEERING 8'	1	Bid
I101D	U11	MAKERSPACE TABLE - ENGINEERING	2	Bid
1062				
PROJ. STOR.				
I101D	U01	METAL SHELF 48"X24"	2	Bid
I101D	U02	METAL SHELF 36"X24"	2	Bid
I101D	U07	TOOL CABINET	1	Bid
I101D	U08	WOOD STORAGE	1	Bid
1063A				
CUSTODIAL OFFICE				
I101D	BB01a	TEACHER DESK - RH	1	State Contract
I101D	C04	ADMIN WORK CHAIR	1	State Contract
1067				
RECEIVING				
I101D	U01	METAL SHELF 48"X24"	6	Bid
1067A				
CUSTODIAL				
I101D	U01	METAL SHELF 48"X24"	2	Bid
1073				
MUSIC TECH LAB				
I101D	A01b	STATIONARY TEACHER DESK - LH	1	Bid
I101D	AA01	MOBILE BOOKCASE	1	Bid
I101D	B03	CLASSROOM TASK - MUSIC	12	State Contract
I101D	C02	TASK CHAIR - CARPET	1	State Contract
1074				
IN- HOUSE SUSPENSION				
I101D	B01	CLASSROOM CHAIR	3	State Contract
I101D	BA01	STUDENT DESK	2	State Contract
I101D	BA02	STUDENT DESK - ADA	1	State Contract
I101D	BB01a	TEACHER DESK - RH	1	State Contract
I101D	C01	TASK CHAIR - HARD SURFACES	1	State Contract
1074A				
ACADEMIC STORAGE				
I101D	U02	METAL SHELF 36"X24"	6	Bid
1079				
BAND/ CHORAL REHEARSAL				
I101D	A01b	STATIONARY TEACHER DESK - LH	1	Bid
I101D	AA06	STORAGE CABINET - 36" x 18"	2	Bid
I101D	C02	TASK CHAIR - CARPET	1	State Contract
I101D	M01	CLASSROOM CHAIR - MUSIC	68	Bid
I101D	M02	MUSIC STAND	34	Bid
1079A				
PROPS				
I101D	U02	METAL SHELF 36"X24"	6	Bid
1081				
PRACTICE				
I101D	M01	CLASSROOM CHAIR - MUSIC	2	Bid
I101D	M02	MUSIC STAND	1	Bid
1103				
SOCIAL WORKER				
I101E	A06	ADMIN DESK -MODIFIED BACK	1	Bid
I101E	A11	OFFICE TABLE - 42"DIA	1	Bid
I101E	A12	KEYBOARD TRAY	1	Bid
I101E	AA03	4DWR LATERAL FILE - 36"W	1	Bid
I101E	C02	TASK CHAIR - CARPET	1	State Contract
I101E	C06	OFFICE GUEST CHAIR	4	State Contract
1104				
CONFERENCE ROOM				
I101E	C05	CONFERENCE CHAIR - 4 LEG	10	State Contract
I101E	T09	CONFERENCE TABLE - 12'	1	Bid
I101E	T16	CONFERENCE STORAGE UNIT	2	Bid
1105				
SRO OFFICE				
I101E	A03a	ADMIN L-SHAPE DESK - RH	1	Bid
I101E	AA03	4DWR LATERAL FILE - 36"W	1	Bid
I101E	C02	TASK CHAIR - CARPET	1	State Contract
I101E	C06	OFFICE GUEST CHAIR	2	State Contract
1106				
CAREER CENTER				
I101E	A03b	ADMIN L-SHAPE DESK - LH	1	Bid
I101E	C02	TASK CHAIR - CARPET	1	State Contract
I101E	CA04	LIBRARY CHAIR - COLOR 3	16	State Contract
I101E	D01	LIBRARY SHELVING - 36"X84"h	6	Bid
I101E	D04	LIBRARY SHELVING - 36"X30"h	4	Bid
I101E	L02	LIBRARY LOUNGE - COLOR 1	2	Bid
I101E	L02a	LIBRARY LOUNGE - COLOR 2	2	Bid
I101E	LA01	COFFEE TABLE - SQ 24x24	2	Bid

FURNIUTRE SCHEDULE BY ROOM

SHEET	ITEM CODE	DESCRIPTION	QTY	PROCURE VIA
I101E	T13	LIBRARY TABLE 60X30	4	Bid
1107				
LIBRARY LEARNING COMMONS				
I101E	AA07	MOBILE PEDESTAL	2	Bid
I101E	C02	TASK CHAIR - CARPET	2	State Contract
I101E	CA01	LIBRARY STOOL	12	State Contract
I101E	CA02	LIBRARY CHAIR	24	State Contract
I101E	CA03	LIBRARY CHAIR - COLOR 2	24	State Contract
I101E	D01	LIBRARY SHELVING - 36"X84"h	11	Bid
I101E	D02	LIBRARY SHELVING - 30"X84"h	6	Bid
I101E	D03	FIXED LIBRARY STACKS - 144" x 84"h	4	Bid
I101E	D04	LIBRARY SHELVING - 36"X30"h	4	Bid
I101E	D05	LIBRARY SHELVING - 36"X42"h	3	Bid
I101E	D06	MOBILE LIBRARY STACKS - 3'	12	Bid
I101E	D07	LIBRARY CIRRCULATION DESK	2	Bid
I101E	D08	CUSTOM STORAGE PRINTING CENTER	1	Bid
I101E	L01	LOUNGE WITH COUNTER	2	Bid
I101E	L02	LIBRARY LOUNGE - COLOR 1	2	Bid
I101E	L02a	LIBRARY LOUNGE - COLOR 2	2	Bid
I101E	L02b	LIBRARY LOUNGE - COLOR 3	4	Bid
I101E	LA01	COFFEE TABLE - SQ 24x24	4	Bid
I101E	T12	LIBRARY TABLE 72X36	12	Bid
I101E	T13	LIBRARY TABLE 60X30	1	Bid
I101E	U10	LIBRARY MAKERSPACE TABLE	1	Bid
1107C				
STUDY ROOM				
I101E	CA02	LIBRARY CHAIR	2	State Contract
I101E	CA03	LIBRARY CHAIR - COLOR 2	2	State Contract
I101E	CA04	LIBRARY CHAIR - COLOR 3	2	State Contract
I101E	T14	MEDIA TABLE	1	Bid
1107D				
STUDY ROOM				
I101E	CA02	LIBRARY CHAIR	2	State Contract
I101E	CA03	LIBRARY CHAIR - COLOR 2	2	State Contract
I101E	CA04	LIBRARY CHAIR - COLOR 3	2	State Contract
I101E	T14	MEDIA TABLE	1	Bid
1107E				
WORK ROOM				
I101E	T13	LIBRARY TABLE 60X30	1	Bid
1108				
COUNS. RECEPT.				
I101E	A04	ADMIN DESK - P SHAPE OVERHEAD AT BACK	1	Bid
I101E	AA01	MOBILE BOOKCASE	1	Bid
I101E	AA05	WARDROBE STORAGE TOWER	1	Bid
I101E	C02	TASK CHAIR - CARPET	1	State Contract
I101E	C06	OFFICE GUEST CHAIR	4	State Contract
I101E	L04	WAITING CHAIR	5	Bid
I101E	LA02	COFFEE TABLE 48"X24"	1	Bid
I101E	LA03	END TABLE - ROUND	2	Bid
I101E	T05	ROUND TABLE - 48"DIA	1	Bid
1108B				
WORK RM				
I101E	AA02	4DWR LATERAL FILE - 42"W	1	Bid
1108C				
COUNS. OFFICE				
I101E	A07	ADMIN U SHAPE DESK - RH	1	Bid
I101E	A11	OFFICE TABLE - 42"DIA	1	Bid
I101E	AA03	4DWR LATERAL FILE - 36"W	1	Bid
I101E	C02	TASK CHAIR - CARPET	1	State Contract
I101E	C06	OFFICE GUEST CHAIR	4	State Contract
1108D				
SP ED DEPT CHAIR				
I101E	A02a	ADMIN DESK - P SHAPE RH	1	Bid
I101E	AA03	4DWR LATERAL FILE - 36"W	1	Bid
I101E	C02	TASK CHAIR - CARPET	1	State Contract
I101E	C06	OFFICE GUEST CHAIR	2	State Contract
1108E				
CONF ROOM				
I101E	C05	CONFERENCE CHAIR - 4 LEG	20	State Contract
I101E	T08	CONFERENCE TABLE - 15'	1	Bid
I101E	T16	CONFERENCE STORAGE UNIT	2	Bid
1108H				
COUNSELOR				
I101E	A02b	ADMIN DESK - P SHAPE LH	1	Bid
I101E	A12	KEYBOARD TRAY	1	Bid
I101E	AA03	4DWR LATERAL FILE - 36"W	1	Bid
I101E	C02	TASK CHAIR - CARPET	1	State Contract
I101E	C06	OFFICE GUEST CHAIR	2	State Contract
1108I				
SCHOOL PSYCH				
I101E	A02b	ADMIN DESK - P SHAPE LH	1	Bid
I101E	A12	KEYBOARD TRAY	1	Bid
I101E	AA03	4DWR LATERAL FILE - 36"W	1	Bid
I101E	C02	TASK CHAIR - CARPET	1	State Contract
I101E	C06	OFFICE GUEST CHAIR	3	State Contract
I101E	T02	WORK TABLE 60"X24"	1	Bid
1108J				
COUNSELOR				
I101E	A02a	ADMIN DESK - P SHAPE RH	1	Bid
I101E	A12	KEYBOARD TRAY	1	Bid
I101E	AA03	4DWR LATERAL FILE - 36"W	1	Bid
I101E	C02	TASK CHAIR - CARPET	1	State Contract
I101E	C06	OFFICE GUEST CHAIR	3	State Contract
I101E	T02	WORK TABLE 60"X24"	1	Bid
1108K				
COUNSELOR				
I101E	A04	ADMIN DESK - P SHAPE OVERHEAD AT BACK	1	Bid
I101E	A12	KEYBOARD TRAY	1	Bid
I101E	AA03	4DWR LATERAL FILE - 36"W	1	Bid
I101E	C02	TASK CHAIR - CARPET	1	State Contract
I101E	C06	OFFICE GUEST CHAIR	2	State Contract
1109				
NURSE				
I101E	A08	HEALTH SUITE DESK	1	Bid
I101E	A10	LOW BOOKCASES WITH LAMINATE TOP	2	Bid
I101E	C01	TASK CHAIR - HARD SURFACES	1	State Contract
I101E	C07	WAITING CHAIR - HEALTH SUITE	4	State Contract
I101E	LA03	END TABLE - ROUND	1	Bid
1109B				
FILES				
I101E	AA02	4DWR LATERAL FILE - 42"W	3	Bid
I101E	AC01	4DWR LATERAL FILE - 36"W FIRE PROOF	2	Bid
1109C				
STOR				
I101E	U03	METAL SHELF 48"X18"	1	Bid
I101E	U04	METAL SHELF 36"X18"	2	Bid
1109F				
EXAM				
I101E	C07	WAITING CHAIR - HEALTH SUITE	1	State Contract
1109G				
COT				
I101E	C07	WAITING CHAIR - HEALTH SUITE	1	State Contract
1109H				
COT				
I101E	C07	WAITING CHAIR - HEALTH SUITE	1	State Contract
1109I				
COT				
I101E	C07	WAITING CHAIR - HEALTH SUITE	1	State Contract
1111				
ADMIN/RECEPT.				
I101E	C02	TASK CHAIR - CARPET	2	State Contract
1111A				
WAIT				
I101E	L04	WAITING CHAIR	6	Bid
I101E	L05	WAITING 2 SEAT LOUNGE	1	Bid
I101E	LA04	END TABLE - SQUARE	2	Bid
1111D				
CONFERENCE ROOM				
I101E	C06	OFFICE GUEST CHAIR	6	State Contract
I101E	T11	CONFERENCE TABLE - 7'	1	Bid
I101E	T16	CONFERENCE STORAGE UNIT	1	Bid

FURNIUTRE SCHEDULE BY ROOM

SHEET	ITEM CODE	DESCRIPTION	QTY	PROCURE VIA
1111E				
DEAN OF STUDENTS				
I101E	A12	KEYBOARD TRAY	1	Bid
I101E	AA03	4DWR LATERAL FILE - 36"W	1	Bid
I101E	AB02	ADMIN DESK - VP/DEAN	1	Bid
I101E	AB03	OFFICE TABLE - 42"DIA WOOD	1	Bid
I101E	AB06	OFFICE STORAGE CABINET	1	Bid
I101E	C03	TASK CHAIR - EXECUTIVE	1	State Contract
I101E	C06b	OFFICE GUEST CHAIR - VP & DEAN	2	State Contract
1111F				
PRINCIPAL				
I101E	A12	KEYBOARD TRAY	1	Bid
I101E	AB01	ADMIN DESK - PRINCIPAL	1	Bid
I101E	AB03	OFFICE TABLE - 42"DIA WOOD	1	Bid
I101E	AB04	BOOKCASE - WOOD LOW

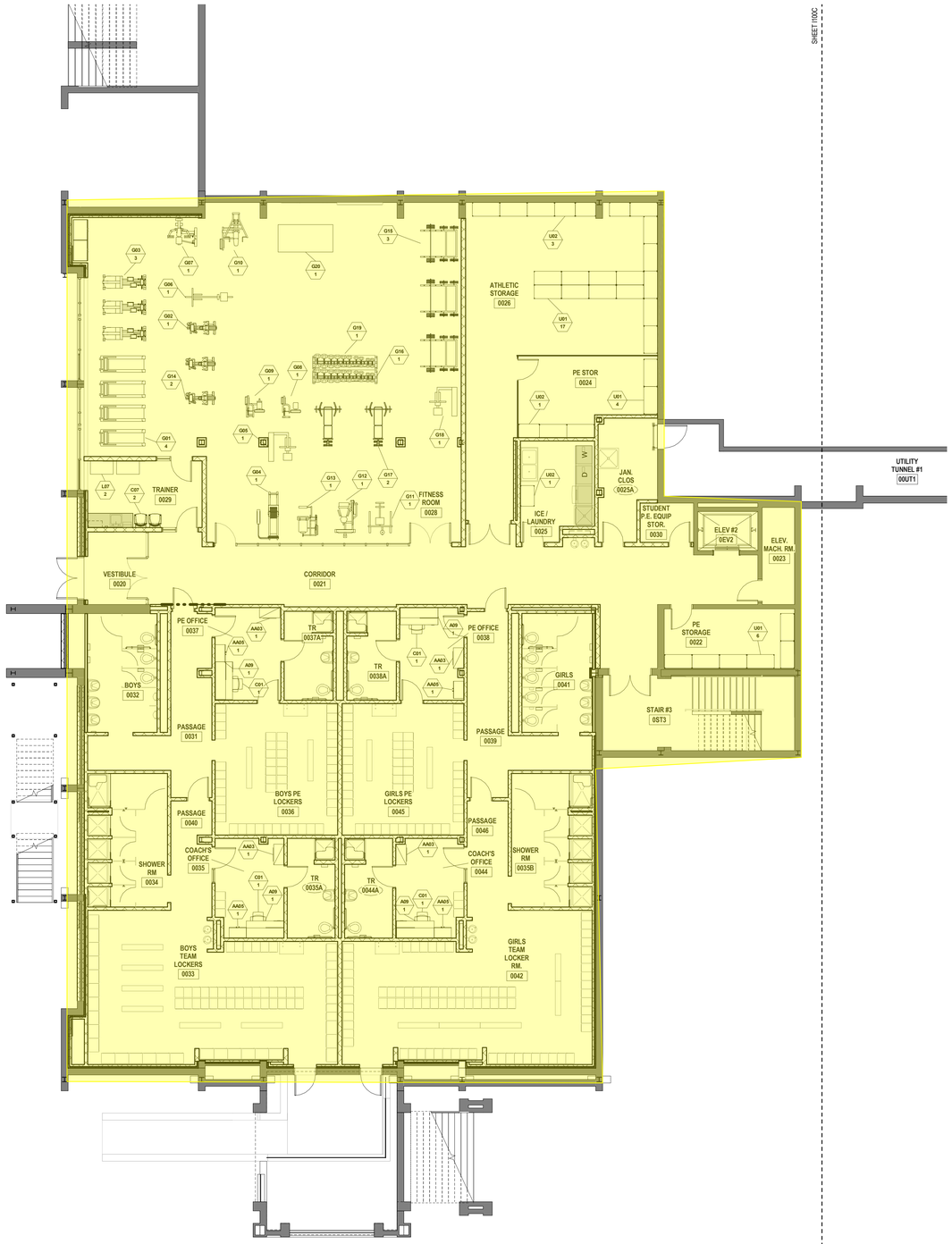

1 LOWER LEVEL FURNITURE PLAN - PART C
1/8" = 1'-0"

ADA COMPLIANT CLEARANCES FOR ADULTS:

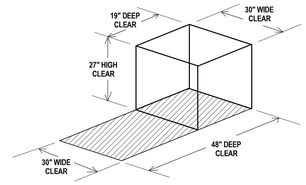

WORKSURFACE TOP NOT TO EXCEED 28"-34"H

ADA COMPLIANT CLEARANCES FOR CHILDREN:

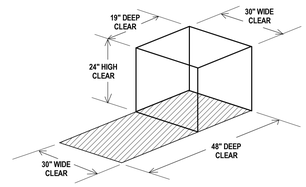

WORKSURFACE TOP NOT TO EXCEED 26"-30"H

CODE COMPLIANCE NOTE:

In order to meet the needs of persons with disabilities, when applicable all items shall comply with the current Connecticut Basic Building Code including 2003 ICC/ANSI A117.1, Section 504 Rehabilitation Act 1973, including the 2010 ADA Standards for Accessible Design and Section 504 Regulations, and the Americans with Disabilities Act Title II, including the 2010 ADA Standards for Accessible Design and ADA Regulations. Accessible knee and toe clearances shall comply with 2010 ADA Standards for Accessible Design, Section 306. Compliance with the current Connecticut Fire Safety Code and current O.S.H.A - Title 29/Labor is also required. The items shall include, but are not limited to, fixtures, furnishings, equipment, workstations (including built-ins), playground equipment, laboratory fume hoods, darkroom equipment, welding stations, shop equipment and etc. Secure Attachment of FF&E Items

SECURE ATTACHMENT NOTE:
To ensure proper attachment of Fixtures, Furnishings & Equipment items, including Technology items, where "items" are attached to wall, ceiling, and/or floor, Contractor shall provide information adequate to verify that fixtures, furnishings and equipment attached to wall, ceiling and/or floor are attached securely. Architect's review may be implemented during submittal process.

Contractor shall provide struts, hangers, fasteners, safety harnesses, channels, bolts, screws, rods, and etc. to securely attach items to existing structure as required to meet field conditions and meet applicable code.

*REFER TO FURNITURE SCHEDULE BY ROOM ON SHEET I200 FOR COMPLETE LIST OF ALL FF&E ITEMS IN ALL ROOMS

ITEMS SHOWN SHADED ARE PART OF THE CONSTRUCTION PACKAGE (INCLUDING MILLWORK, CASEWORK AND EQUIPMENT) AND ARE FOR REFERENCE ONLY.

SLAM
The S/L/A/M Collaborative
80 Glastonbury Blvd
Glastonbury, CT 06033-4410
phone 860 657.8077
fax 860 657.3141
www.slamcoll.com

© 2013 The SLAM Collaborative, Inc.

Drawn: AH
Checked: Checker

Region 14 Schools
Inspiring Excellence

NONNEWAUG HIGH SCHOOL

PHASE 3 of 3
FIXTURES, FURNISHINGS & EQUIPMENT

5 MINORTOWN RD
WOODBURY, CT 06798

STATE PROJECT NO. 214-0093 RN
STATE PROJECT NO. 214-0096 BE/A/CV

STUDENT SERVICES BUILDING
A B E
ACADEMIC BUILDING
C D
MUSIC BUILDING

KEYPLAN

Number	Date	Issued For

LOWER LEVEL FURNITURE PLAN - PART C INSTALLATION PHASING

Date: 01-12-2018
Scale: As indicated
Proj. Number: 15232.00
Drawing Number: I100C

C:\Revit\Projects\Nonnewaug_A_SLAM_R2016_hastings@slamcoll.com.rvt
4/5/2018 10:22:31 AM

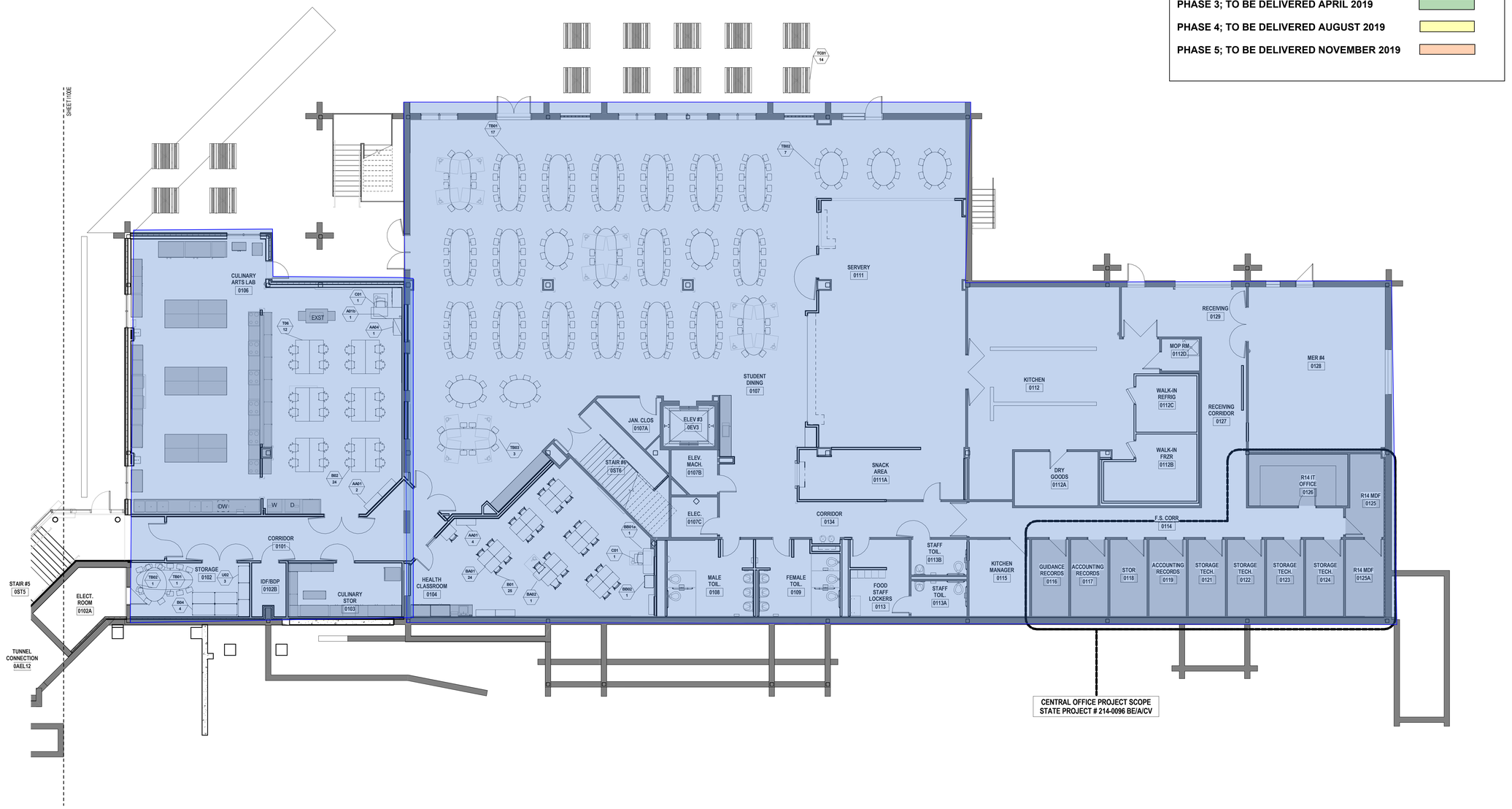

1 LOWER LEVEL FURNITURE PLAN - PART E
1/8" = 1'-0"

FF&E PHASING SCHEDULE

- PHASE 1; TO BE DELIVERED AUGUST 2018
- PHASE 2; TO BE DELIVERED DECEMBER 2018
- PHASE 3; TO BE DELIVERED APRIL 2019
- PHASE 4; TO BE DELIVERED AUGUST 2019
- PHASE 5; TO BE DELIVERED NOVEMBER 2019

ADA COMPLIANT CLEARANCES FOR ADULTS:

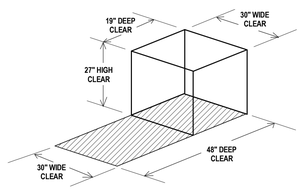

WORKSURFACE TOP NOT TO EXCEED 28"-34"H

ADA COMPLIANT CLEARANCES FOR CHILDREN:

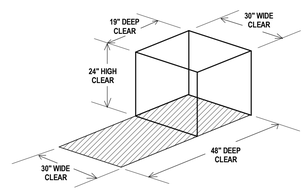

WORKSURFACE TOP NOT TO EXCEED 26"-30"H

CODE COMPLIANCE NOTE:

In order to meet the needs of persons with disabilities, when applicable all items shall comply with the current Connecticut Basic Building Code including 2003 ICC/ANSI A117.1, Section 504 Rehabilitation Act 1973, including the 2010 ADA Standards for Accessible Design and Sectin 504 Regulations, and the Americans with Disabilities Act Title II, including the 2010 ADA Standards for Accessible Design and ADA Regulations. Accessible knee and toe clearances shall comply with 2010 ADA Standards for Accessible Design, Section 306. Compliance with the current Connecticut Fire Safety Code and current O.S.H.A - Title 29/Labor is also required. The items shall include, but are not limited to, fixtures, furnishings, equipment, workstations (including built-ins), playground equipment, laboratory fume hoods, darkroom equipment, welding stations, shop equipment and etc. Secure Attachement of FF&E Items

SECURE ATTACHMENT NOTE:

To ensure proper attachment of Fixtures, Furnishings & Equipment items, including Technology items, where "items" are attached to wall, ceiling, and/or floor, Contractor shall provide information adequate to verify that fixtures, furnishings and equipment attached to wall, ceiling and/or floor are attached securely. Architect's review may be implemented during submittal process.

Contractor shall provide struts, hangers, fasteners, safety harnesses, channels, bolts, screws, rods, and etc. to securely attach items to existing structure as required to meet field conditions and meet applicable code.

***REFER TO FURNITURE SCHEDULE BY ROOM ON SHEET I200 FOR COMPLETE LIST OF ALL FF&E ITEMS IN ALL ROOMS**
ITEMS SHOWN SHADED ARE PART OF THE CONSTRUCTION PACKAGE (INCLUDING MILLWORK, CASEWORK, AND EQUIPMENT) AND ARE FOR REFERENCE ONLY.

SLAM
The S/L/A/M Collaborative
80 Glastonbury Blvd
Glastonbury, CT 06033-4410
phone 860 657.8077
fax 860 657.3141
www.slamcoll.com

© 2013 The SLAM Collaborative, Inc.

Drawn: AH
Checked: Checker

Region 14 Schools
Inspiring Excellence

NONNEWAUG HIGH SCHOOL

PHASE 3 of 3
FIXTURES, FURNISHINGS & EQUIPMENT

5 MINORTOWN RD
WOODBURY, CT 06798

STATE PROJECT NO. 214-0093 RN
STATE PROJECT NO. 214-0096 BE/A/CV

STUDENT SERVICES BUILDING
A B E
ACADEMIC BUILDING
C D
MUSIC BUILDING

KEYPLAN

Number	Date	Issued For

LOWER LEVEL FURNITURE PLAN - PART E INSTALLATION PHASING

Date: 01-12-2018
Scale: As indicated
Proj. Number: 15232.00
Drawing Number: I100E

C:\Revit\Projects\Nonnewaug_A_SLAM_R2016_hastings@slamcoll.com.rvt
4/5/2018 10:22:59 AM

FF&E PHASING SCHEDULE

PHASE 1; TO BE DELIVERED AUGUST 2018	
PHASE 2; TO BE DELIVERED DECEMBER 2018	
PHASE 3; TO BE DELIVERED APRIL 2019	
PHASE 4; TO BE DELIVERED AUGUST 2019	
PHASE 5; TO BE DELIVERED NOVEMBER 2019	



1 FIRST FLOOR FURNITURE PLAN - PART A
1/8" = 1'-0"

ADA COMPLIANT CLEARANCES FOR ADULTS:

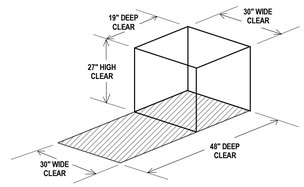

WORKSURFACE TOP NOT TO EXCEED 28"-34"H

ADA COMPLIANT CLEARANCES FOR CHILDREN:

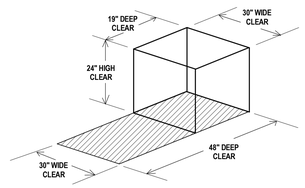

WORKSURFACE TOP NOT TO EXCEED 26"-30"H

CODE COMPLIANCE NOTE:

In order to meet the needs of persons with disabilities, when applicable all items shall comply with the current Connecticut Basic Building Code including 2003 ICC/ANSI A117.1, Section 504 Rehabilitation Act 1973, including the 2010 ADA Standards for Accessible Design and Sectin 504 Regulations, and the Americans with Disabilities Act Title II, including the 2010 ADA Standards for Accessible Design and ADA Regulations. Accessible knee and toe clearances shall comply with 2010 ADA Standards for Accessible Design, Section 306. Compliance with the current Connecticut Fire Safety Code and current O.S.H.A - Title 29/Labor is also required. The items shall include, but are not limited to, fixtures, furnishings, equipment, workstations (including built-ins), playground equipment, laboratory fume hoods, darkroom equipment, welding stations, shop equipment and etc. Secure Attachement of FF&E Items

SECURE ATTACHMENT NOTE:

To ensure proper attachment of Fixtures, Furnishings & Equipment items, including Technology items, where "items" are attached to wall, ceiling, and/or floor, Contractor shall provide information adequate to verify that fixtrues, furnishings and equipment attached to wall, ceiling and/or floor are attached securely. Architect's review may be implemented during submittal process.

Contractor shall provide struts, hangers, fasteners, safety harnesses, channels, bolts, screws, rods, and etc. to securely attach items to existing structure as required to meet field conditions and meet applicable code.

***REFER TO FURNITURE SCHEDULE BY ROOM ON SHEET I200 FOR COMPLETE LIST OF ALL FF&E ITEMS IN ALL ROOMS**
ITEMS SHOWN SHADED ARE PART OF THE CONSTRUCTION PACKAGE (INCLUDING MILLWORK, CASEWORK, AND EQUIPMENT) AND ARE FOR REFERENCE ONLY.

SLAM
The S/L/A/M Collaborative

80 Glastonbury Blvd
Glastonbury, CT 06033-4410
phone 860 657.8077
fax 860 657.3141

www.slamcoll.com

© 2013 The SLAM Collaborative, Inc.

Drawn: AH
Checked: Checker

Region 14 Schools
Inspiring Excellence

NONNEWAUG HIGH SCHOOL

PHASE 3 of 3
FIXTURES, FURNISHINGS & EQUIPMENT

5 MINORTOWN RD
WOODBURY, CT 06798

STATE PROJECT NO. 214-0093 RN
STATE PROJECT NO. 214-0096 BE/A/CV

STUDENT SERVICES BUILDING
A B E
ACADEMIC BUILDING
C D
MUSIC BUILDING

KEYPLAN

Number	Date	Issued For

FIRST FLOOR FURNTIURE PLAN - PART A INSTALLATION PHASING

Date: 01-12-2018
Scale: As indicated
Proj. Number: 15232.00
Drawing Number: **I101A**

C:\Revit Projects\Nonnewaug_A_SLAM_R2016_hastings@slamcoll.com.rvt
4/5/2018 10:23:41 AM

FF&E PHASING SCHEDULE

PHASE 1; TO BE DELIVERED AUGUST 2018	
PHASE 2; TO BE DELIVERED DECEMBER 2018	
PHASE 3; TO BE DELIVERED APRIL 2019	
PHASE 4; TO BE DELIVERED AUGUST 2019	
PHASE 5; TO BE DELIVERED NOVEMBER 2019	



1 FIRST FLOOR FURNITURE PLAN - PART B
1/8" = 1'-0"

ADA COMPLIANT CLEARANCES FOR ADULTS:

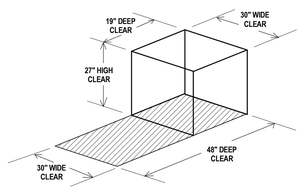

WORKSURFACE TOP NOT TO EXCEED 28"-34"H

ADA COMPLIANT CLEARANCES FOR CHILDREN:

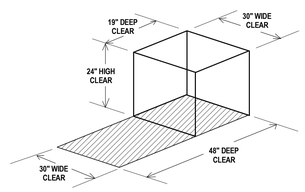

WORKSURFACE TOP NOT TO EXCEED 26"-30"H

CODE COMPLIANCE NOTE:

In order to meet the needs of persons with disabilities, when applicable all items shall comply with the current Connecticut Basic Building Code including 2003 ICC/ANSI A117.1, Section 504 Rehabilitation Act 1973, including the 2010 ADA Standards for Accessible Design and Sectin 504 Regulations, and the Americans with Disabilities Act Title II, including the 2010 ADA Standards for Accessible Design and ADA Regulations. Accessible knee and toe clearances shall comply with 2010 ADA Standards for Accessible Design, Section 306. Compliance with the current Connecticut Fire Safety Code and current O.S.H.A - Title 29/Labor is also required. The items shall include, but are not limited to, fixtures, furnishings, equipment, workstations (including built-ins), playground equipment, laboratory fume hoods, darkroom equipment, welding stations, shop equipment and etc. Secure Attachement of FF&E Items

SECURE ATTACHMENT NOTE:

To ensure proper attachment of Fixtures, Furnishings & Equipment items, including Technology items, where "items" are attached to wall, ceiling, and/or floor, Contractor shall provide information adequate to verify that fixtures, furnishings and equipment attached to wall, ceiling and/or floor are attached securely. Architect's review may be implemented during submittal process.

Contractor shall provide struts, hangers, fasteners, safety harnesses, channels, bolts, screws, rods, and etc. to securely attach items to existing structure as required to meet field conditions and meet applicable code.

***REFER TO FURNITURE SCHEDULE BY ROOM ON SHEET I200 FOR COMPLETE LIST OF ALL FF&E ITEMS IN ALL ROOMS**
ITEMS SHOWN SHADED ARE PART OF THE CONSTRUCTION PACKAGE (INCLUDING MILLWORK, CASEWORK, AND EQUIPMENT) AND ARE FOR REFERENCE ONLY.

SLAM
The S/L/A/M Collaborative

80 Glastonbury Blvd
Glastonbury, CT 06033-4410
phone 860 657.8077
fax 860 657.3141

www.slamcoll.com

© 2013 The SLAM Collaborative, Inc.

Drawn: AH
Checked: Checker

Region 14 Schools
Inspiring Excellence

NONNEWAUG HIGH SCHOOL

PHASE 3 of 3
FIXTURES, FURNISHINGS & EQUIPMENT

5 MINORTOWN RD
WOODBURY, CT 06798

STATE PROJECT NO. 214-0093 RN
STATE PROJECT NO. 214-0096 BE/A/CV

STUDENT SERVICES BUILDING
ACADEMIC BUILDING
MUSIC BUILDING
A B C D E
KEYPLAN

Number	Date	Issued For
	11/15/2017	ISSUED FOR BID

FIRST FLOOR FURNITURE PLAN - PART B INSTALLATION PHASING

Date: 01-12-2018
Scale: As indicated
Proj. Number: 15232.00
Drawing Number: I101B

C:\Revit\Projects\Nonnewaug_A_SLAM_F2016_hastings@slamcoll.com.rvt
4/5/2018 10:24:27 AM

FF&E PHASING SCHEDULE

- PHASE 1; TO BE DELIVERED AUGUST 2018
- PHASE 2; TO BE DELIVERED DECEMBER 2018
- PHASE 3; TO BE DELIVERED APRIL 2019
- PHASE 4; TO BE DELIVERED AUGUST 2019
- PHASE 5; TO BE DELIVERED NOVEMBER 2019

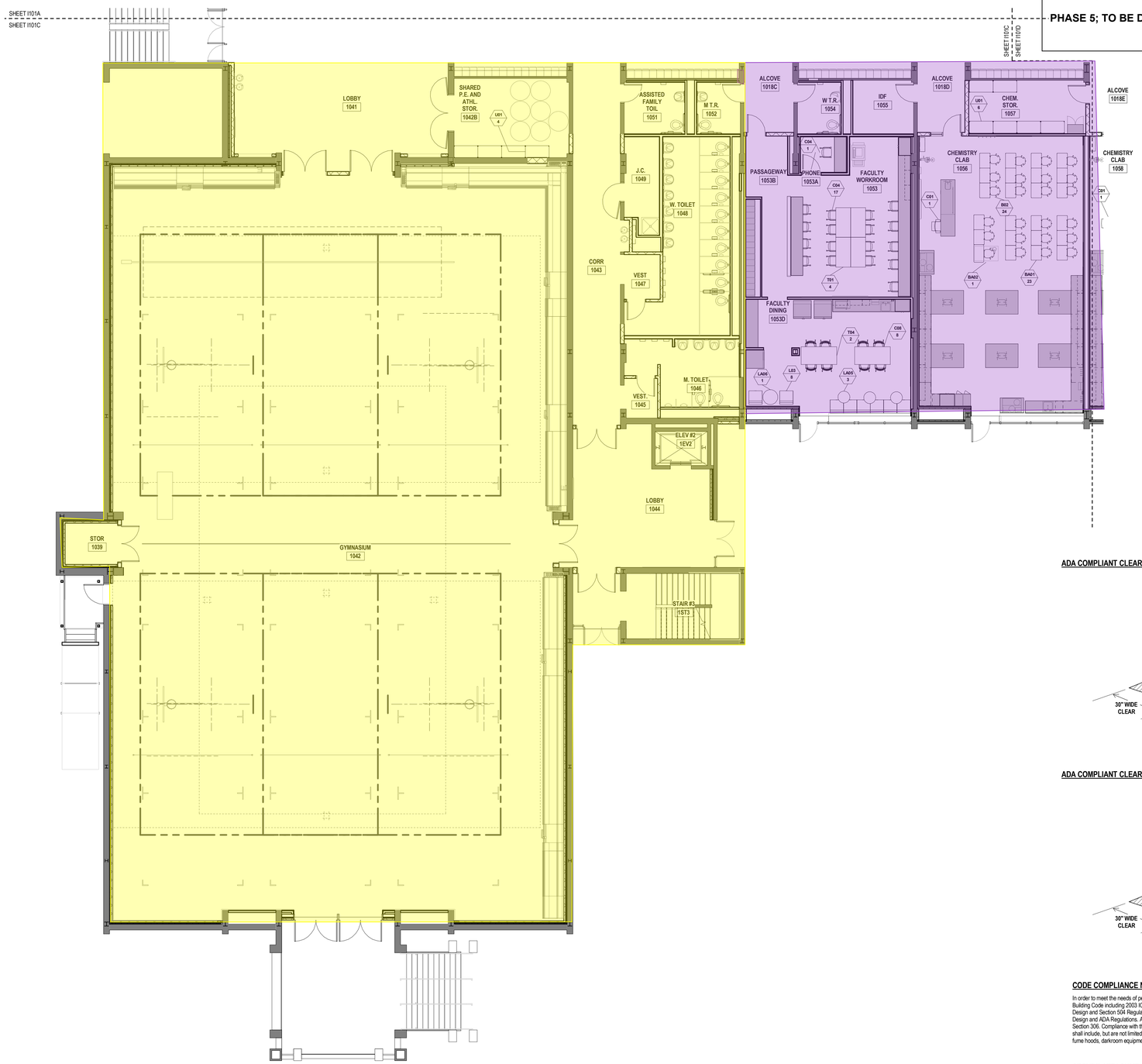

1 FIRST FLOOR FURNITURE PLAN - PART C
1/8" = 1'-0"

ADA COMPLIANT CLEARANCES FOR ADULTS:

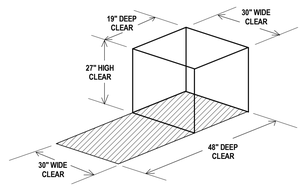

WORKSURFACE TOP NOT TO EXCEED 28"-34"H

ADA COMPLIANT CLEARANCES FOR CHILDREN:

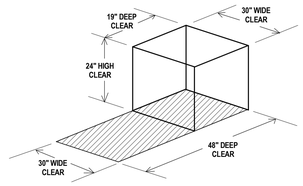

WORKSURFACE TOP NOT TO EXCEED 26"-30"H

CODE COMPLIANCE NOTE:

In order to meet the needs of persons with disabilities, when applicable all items shall comply with the current Connecticut Basic Building Code including 2003 ICC/ANSI A117.1, Section 504 Rehabilitation Act 1973, including the 2010 ADA Standards for Accessible Design and Section 504 Regulations, and the Americans with Disabilities Act Title II, including the 2010 ADA Standards for Accessible Design and ADA Regulations. Accessible knee and toe clearances shall comply with 2010 ADA Standards for Accessible Design, Section 306. Compliance with the current Connecticut Fire Safety Code and current O.S.H.A - Title 29/Labor is also required. The items shall include, but are not limited to, fixtures, furnishings, equipment, workstations (including built-ins), playground equipment, laboratory fume hoods, darkroom equipment, welding stations, shop equipment and etc. Secure Attachment of FF&E Items

SECURE ATTACHMENT NOTE:

To ensure proper attachment of Fixtures, Furnishings & Equipment items, including Technology items, where "items" are attached to wall, ceiling, and/or floor, Contractor shall provide information adequate to verify that fixtures, furnishings and equipment attached to wall, ceiling and/or floor are attached securely. Architect's review may be implemented during submittal process.

Contractor shall provide struts, hangers, fasteners, safety harnesses, channels, bolts, screws, rods, and etc. to securely attach items to existing structure as required to meet field conditions and meet applicable code.

*REFER TO FURNITURE SCHEDULE BY ROOM ON SHEET I200 FOR COMPLETE LIST OF ALL FF&E ITEMS IN ALL ROOMS

ITEMS SHOWN SHADED ARE PART OF THE CONSTRUCTION PACKAGE (INCLUDING MILLWORK, CASEWORK AND EQUIPMENT) AND ARE FOR REFERENCE ONLY.

SLAM
The S/L/A/M Collaborative
80 Glastonbury Blvd
Glastonbury, CT 06033-4410
phone 860 657.8077
fax 860 657.3141
www.slamcoll.com

© 2013 The SLAM Collaborative, Inc.

Drawn: AH
Checked: Checker

Region 14 Schools
Inspiring Excellence

NONNEWAUG HIGH SCHOOL

PHASE 3 of 3
FIXTURES, FURNISHINGS & EQUIPMENT

5 MINORTOWN RD
WOODBURY, CT 06798

STATE PROJECT NO. 214-0093 RN
STATE PROJECT NO. 214-0096 BE/A/CV

STUDENT SERVICES BUILDING
A B E
ACADEMIC BUILDING
C D
MUSIC BUILDING

KEYPLAN

Number	Date	Issued For
	11/15/2017	ISSUED FOR BID

FIRST FLOOR FURNITURE PLAN - PART C INSTALLATION PHASING

Date: 01-12-2018
Scale: As indicated
Proj. Number: 15232.00
Drawing Number: I101C

C:\Revit\Projects\Nonnewaug_A_SLAM_R2016_hastings@slamcoll.com.rvt
4/5/2018 10:24:42 AM

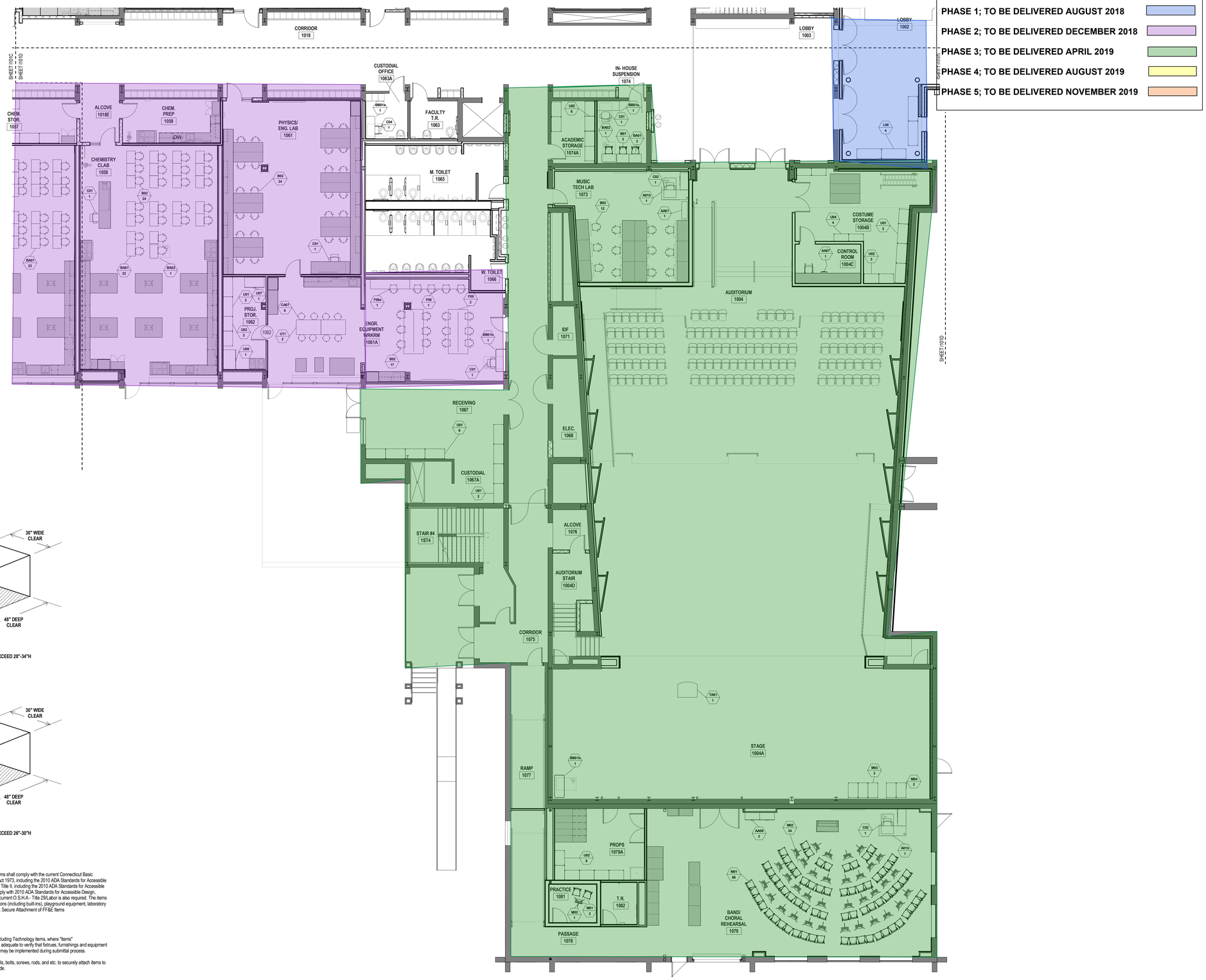

ADA COMPLIANT CLEARANCES FOR ADULTS:

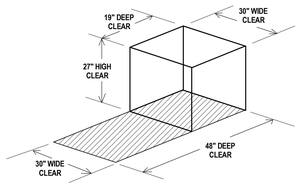

WORKSURFACE TOP NOT TO EXCEED 28"-34"H

ADA COMPLIANT CLEARANCES FOR CHILDREN:

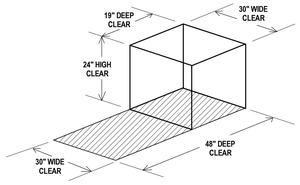

WORKSURFACE TOP NOT TO EXCEED 26"-30"H

CODE COMPLIANCE NOTE:

In order to meet the needs of persons with disabilities, when applicable all items shall comply with the current Connecticut Basic Building Code including 2003 ICC/ANSI A117.1, Section 504 Rehabilitation Act 1973, including the 2010 ADA Standards for Accessible Design and Section 504 Regulations, and the Americans with Disabilities Act Title II, including the 2010 ADA Standards for Accessible Design and ADA Regulations. Accessible knee and toe clearances shall comply with 2010 ADA Standards for Accessible Design, Section 306. Compliance with the current Connecticut Fire Safety Code and current O.S.H.A - Title 29/Labor is also required. The items shall include, but are not limited to, fixtures, furnishings, equipment, workstations (including built-ins), playground equipment, laboratory fume hoods, darkroom equipment, welding stations, shop equipment and etc. Secure Attachment of FF&E Items

SECURE ATTACHMENT NOTE:

To ensure proper attachment of Fixtures, Furnishings & Equipment items, including Technology items, where "items" are attached to wall, ceiling, and/or floor, Contractor shall provide information adequate to verify that fixtures, furnishings and equipment attached to wall, ceiling and/or floor are attached securely. Architect's review may be implemented during submittal process.

Contractor shall provide struts, hangers, fasteners, safety harnesses, channels, bolts, screws, rods, and etc. to securely attach items to existing structure as required to meet field conditions and meet applicable code.

*REFER TO FURNITURE SCHEDULE BY ROOM ON SHEET I200 FOR COMPLETE LIST OF ALL FF&E ITEMS IN ALL ROOMS

ITEMS SHOWN SHADED ARE PART OF THE CONSTRUCTION PACKAGE (INCLUDING MILLWORK, CASEWORK AND EQUIPMENT) AND ARE FOR REFERENCE ONLY.

1 FIRST FLOOR FURNITURE PLAN - PART D
1/8" = 1'-0"

FF&E PHASING SCHEDULE

- PHASE 1; TO BE DELIVERED AUGUST 2018
- PHASE 2; TO BE DELIVERED DECEMBER 2018
- PHASE 3; TO BE DELIVERED APRIL 2019
- PHASE 4; TO BE DELIVERED AUGUST 2019
- PHASE 5; TO BE DELIVERED NOVEMBER 2019

SLAM
The S/L/A/M Collaborative
80 Glastonbury Blvd
Glastonbury, CT 06033-4410
phone 860 657.8077
fax 860 657.3141
www.slamcoll.com

© 2013 The SLAM Collaborative, Inc.

Drawn: AH
Checked: Checker

Region 14 Schools
Inspiring Excellence

NONNEWAUG HIGH SCHOOL

PHASE 3 of 3
FIXTURES, FURNISHINGS & EQUIPMENT

5 MINORTOWN RD
WOODBURY, CT 06798

STATE PROJECT NO. 214-0093 RN
STATE PROJECT NO. 214-0096 BE/A/CV

STUDENT SERVICES BUILDING
A B E
ACADEMIC BUILDING
C D
MUSIC BUILDING

KEYPLAN

Number	Date	Issued For
	11/15/2017	ISSUED FOR BID

FIRST FLOOR FURNITURE PLAN - PART D INSTALLATION PHASING

Date: 01-12-2018
Scale: As indicated
Proj. Number: 15232.00
Drawing Number: I101D

C:\Revit Projects\Nonnewaug_A_SLAM_R2016_jhastings@slamcoll.com.rvt
4/5/2018 10:26:03 AM

FF&E PHASING SCHEDULE

PHASE 1; TO BE DELIVERED AUGUST 2018	
PHASE 2; TO BE DELIVERED DECEMBER 2018	
PHASE 3; TO BE DELIVERED APRIL 2019	
PHASE 4; TO BE DELIVERED AUGUST 2019	
PHASE 5; TO BE DELIVERED NOVEMBER 2019	

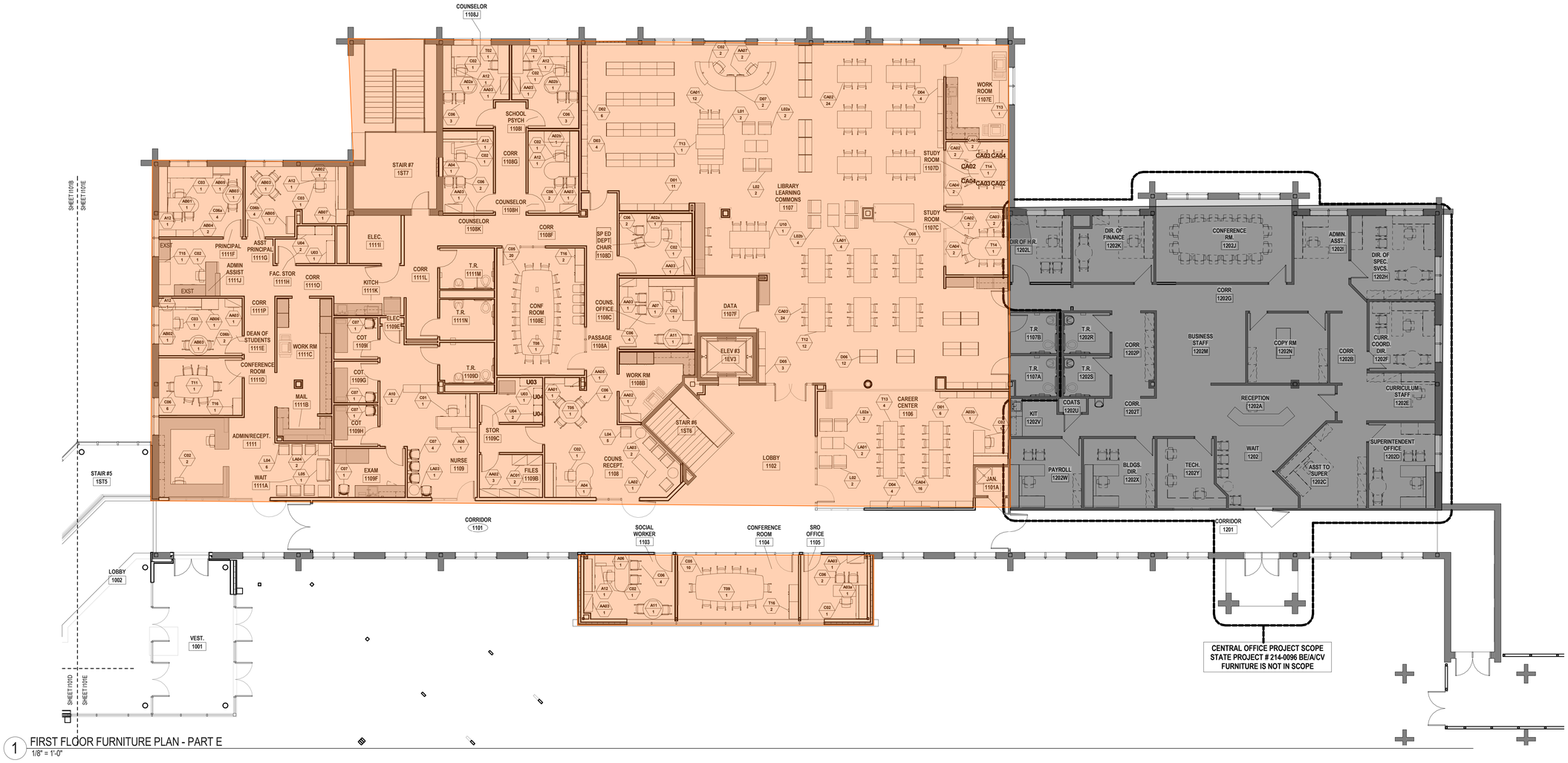

1 FIRST FLOOR FURNITURE PLAN - PART E
1/8" = 1'-0"

ADA COMPLIANT CLEARANCES FOR ADULTS:

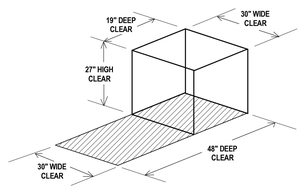

WORKSURFACE TOP NOT TO EXCEED 28"-34"H

ADA COMPLIANT CLEARANCES FOR CHILDREN:

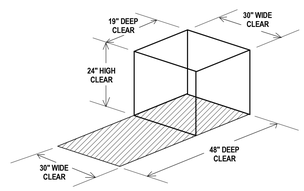

WORKSURFACE TOP NOT TO EXCEED 26"-30"H

CODE COMPLIANCE NOTE:

In order to meet the needs of persons with disabilities, when applicable all items shall comply with the current Connecticut Basic Building Code including 2003 ICC/ANSI A117.1, Section 504 Rehabilitation Act 1973, including the 2010 ADA Standards for Accessible Design and Sectin 504 Regulations, and the Americans with Disabilities Act Title II, including the 2010 ADA Standards for Accessible Design and ADA Regulations. Accessible knee and toe clearances shall comply with 2010 ADA Standards for Accessible Design, Section 306. Compliance with the current Connecticut Fire Safety Code and current O.S.H.A - Title 29/Labor is also required. The items shall include, but are not limited to, fixtures, furnishings, equipment, workstations (including built-ins), playground equipment, laboratory fume hoods, darkroom equipment, welding stations, shop equipment and etc. Secure Attachement of FF&E Items

SECURE ATTACHMENT NOTE:

To ensure proper attachment of Fixtures, Furnishings & Equipment items, including Technology items, where "items" are attached to wall, ceiling, and/or floor, Contractor shall provide information adequate to verify that fixtures, furnishings and equipment attached to wall, ceiling and/or floor are attached securely. Architect's review may be implemented during submittal process.

Contractor shall provide struts, hangers, fasteners, safety harnesses, channels, bolts, screws, rods, and etc. to securely attach items to existing structure as required to meet field conditions and meet applicable code.

***REFER TO FURNITURE SCHEDULE BY ROOM ON SHEET I200 FOR COMPLETE LIST OF ALL FF&E ITEMS IN ALL ROOMS**
ITEMS SHOWN SHADED ARE PART OF THE CONSTRUCTION PACKAGE (INCLUDING MILLWORK, CASEWORK, AND EQUIPMENT) AND ARE FOR REFERENCE ONLY.

SLAM
The S/L/A/M Collaborative
80 Glastonbury Blvd
Glastonbury, CT 06033-4410
phone 860 657.8077
fax 860 657.3141
www.slamcoll.com

© 2013 The SLAM Collaborative, Inc.

Drawn: AH
Checked: Checker

Region 14 Schools
Inspiring Excellence

NONNEWAUG HIGH SCHOOL

PHASE 3 of 3
FIXTURES, FURNISHINGS & EQUIPMENT

5 MINORTOWN RD
WOODBURY, CT 06798

STATE PROJECT NO. 214-0093 RN
STATE PROJECT NO. 214-0096 BE/A/CV

STUDENT SERVICES BUILDING
A B E
ACADEMIC BUILDING
C D
MUSIC BUILDING

KEYPLAN

Number	Date	Issued For
	11/15/2017	ISSUED FOR BID

FIRST FLOOR FURNITURE PLAN - PART E INSTALLATION PHASING

Date: 01-12-2018
Scale: As indicated
Proj. Number: 15232.00
Drawing Number: I101E

C:\Revit\Projects\Nonnewaug_A_SLAM_R2016_hastings@slamcoll.com.rvt
4/5/2018 10:26:16 AM

FF&E PHASING SCHEDULE

PHASE 1; TO BE DELIVERED AUGUST 2018	
PHASE 2; TO BE DELIVERED DECEMBER 2018	
PHASE 3; TO BE DELIVERED APRIL 2019	
PHASE 4; TO BE DELIVERED AUGUST 2019	
PHASE 5; TO BE DELIVERED NOVEMBER 2019	

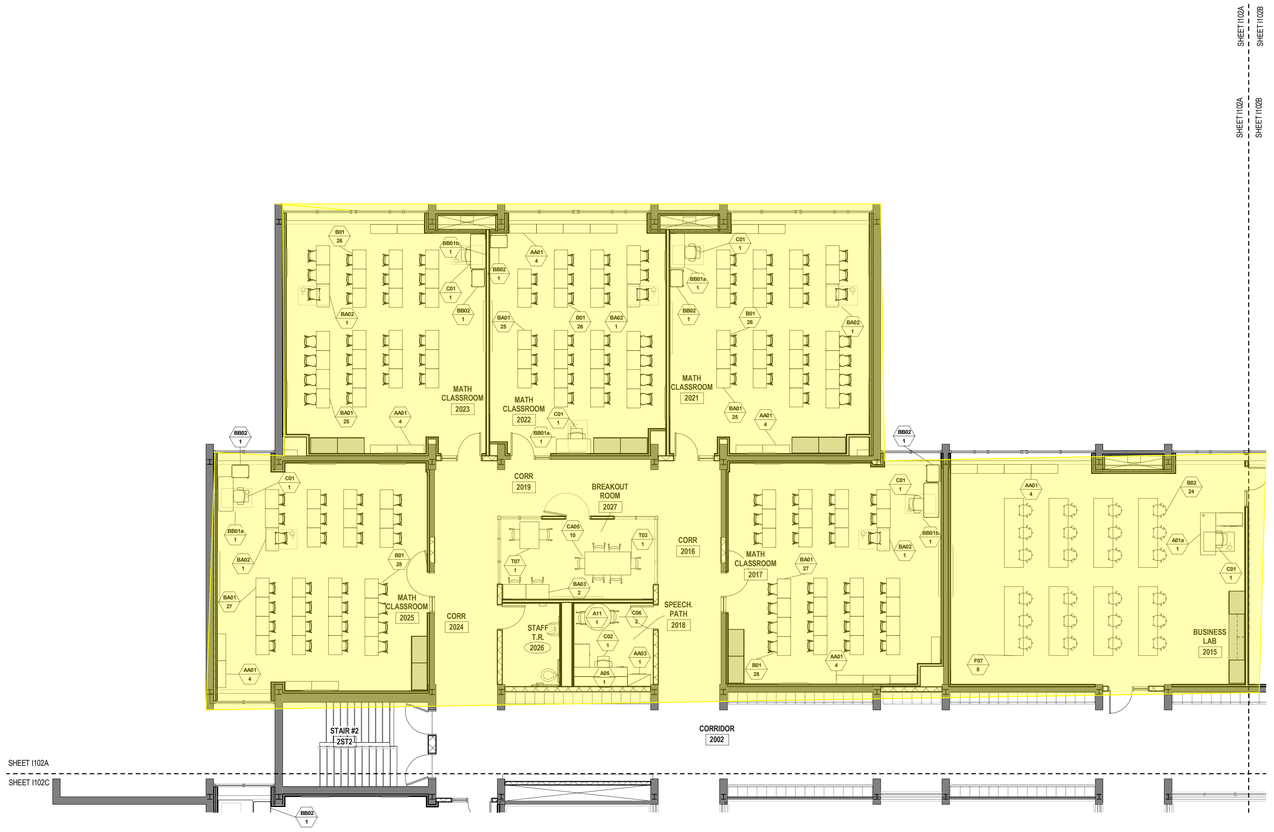

1 SECOND FLOOR FURNITURE PLAN - PART A
1/8" = 1'-0"

ADA COMPLIANT CLEARANCES FOR ADULTS:

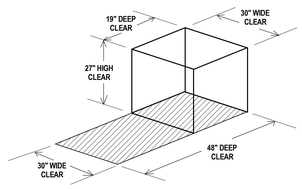

WORKSURFACE TOP NOT TO EXCEED 28"-34"H

ADA COMPLIANT CLEARANCES FOR CHILDREN:

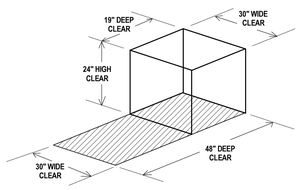

WORKSURFACE TOP NOT TO EXCEED 26"-30"H

CODE COMPLIANCE NOTE:

In order to meet the needs of persons with disabilities, when applicable all items shall comply with the current Connecticut Basic Building Code including 2003 ICC/ANSI A117.1, Section 504 Rehabilitation Act 1973, including the 2010 ADA Standards for Accessible Design and Sectin 504 Regulations, and the Americans with Disabilities Act Title II, including the 2010 ADA Standards for Accessible Design and ADA Regulations. Accessible knee and toe clearances shall comply with 2010 ADA Standards for Accessible Design, Section 306. Compliance with the current Connecticut Fire Safety Code and current O.S.H.A - Title 29/Labor is also required. The items shall include, but are not limited to, fixtures, furnishings, equipment, workstations (including built-ins), playground equipment, laboratory fume hoods, darkroom equipment, welding stations, shop equipment and etc. Secure Attachement of FF&E Items

SECURE ATTACHMENT NOTE:

To ensure proper attachment of Fixtures, Furnishings & Equipment items, including Technology items, where "items" are attached to wall, ceiling, and/or floor, Contractor shall provide information adequate to verify that fixtures, furnishings and equipment attached to wall, ceiling and/or floor are attached securely. Architect's review may be implemented during submittal process.

Contractor shall provide struts, hangers, fasteners, safety harnesses, channels, bolts, screws, rods, and etc. to securely attach items to existing structure as required to meet field conditions and meet applicable code.

***REFER TO FURNITURE SCHEDULE BY ROOM ON SHEET I200 FOR COMPLETE LIST OF ALL FF&E ITEMS IN ALL ROOMS**
ITEMS SHOWN SHADED ARE PART OF THE CONSTRUCTION PACKAGE (INCLUDING MILLWORK, CASEWORK, AND EQUIPMENT) AND ARE FOR REFERENCE ONLY.

SLAM
The S/L/A/M Collaborative
80 Glastonbury Blvd
Glastonbury, CT 06033-4410
phone 860 657.8077
fax 860 657.3141
www.slamcoll.com

© 2013 The SLAM Collaborative, Inc.

Drawn: AH
Checked: Checker

Region 14 Schools
Inspiring Excellence

NONNEWAUG HIGH SCHOOL

PHASE 3 of 3
FIXTURES, FURNISHINGS & EQUIPMENT

5 MINORTOWN RD
WOODBURY, CT 06798

STATE PROJECT NO. 214-0093 RN
STATE PROJECT NO. 214-0096 BE/A/CV

STUDENT SERVICES BUILDING
A B E
ACADEMIC BUILDING
C D
MUSIC BUILDING

KEYPLAN

Number	Date	Issued For

SECOND FLOOR FURNITURE PLAN - PART A INSTALLATION PHASING

Date: 01-12-2018
Scale: As indicated
Proj. Number: 15232.00
Drawing Number: I102A

C:\Revit\Projects\Nonnewaug_A_SLAM_R2016_hastings@slamcoll.com.rvt
4/5/2018 10:27:00 AM

FF&E PHASING SCHEDULE

PHASE 1; TO BE DELIVERED AUGUST 2018	
PHASE 2; TO BE DELIVERED DECEMBER 2018	
PHASE 3; TO BE DELIVERED APRIL 2019	
PHASE 4; TO BE DELIVERED AUGUST 2019	
PHASE 5; TO BE DELIVERED NOVEMBER 2019	

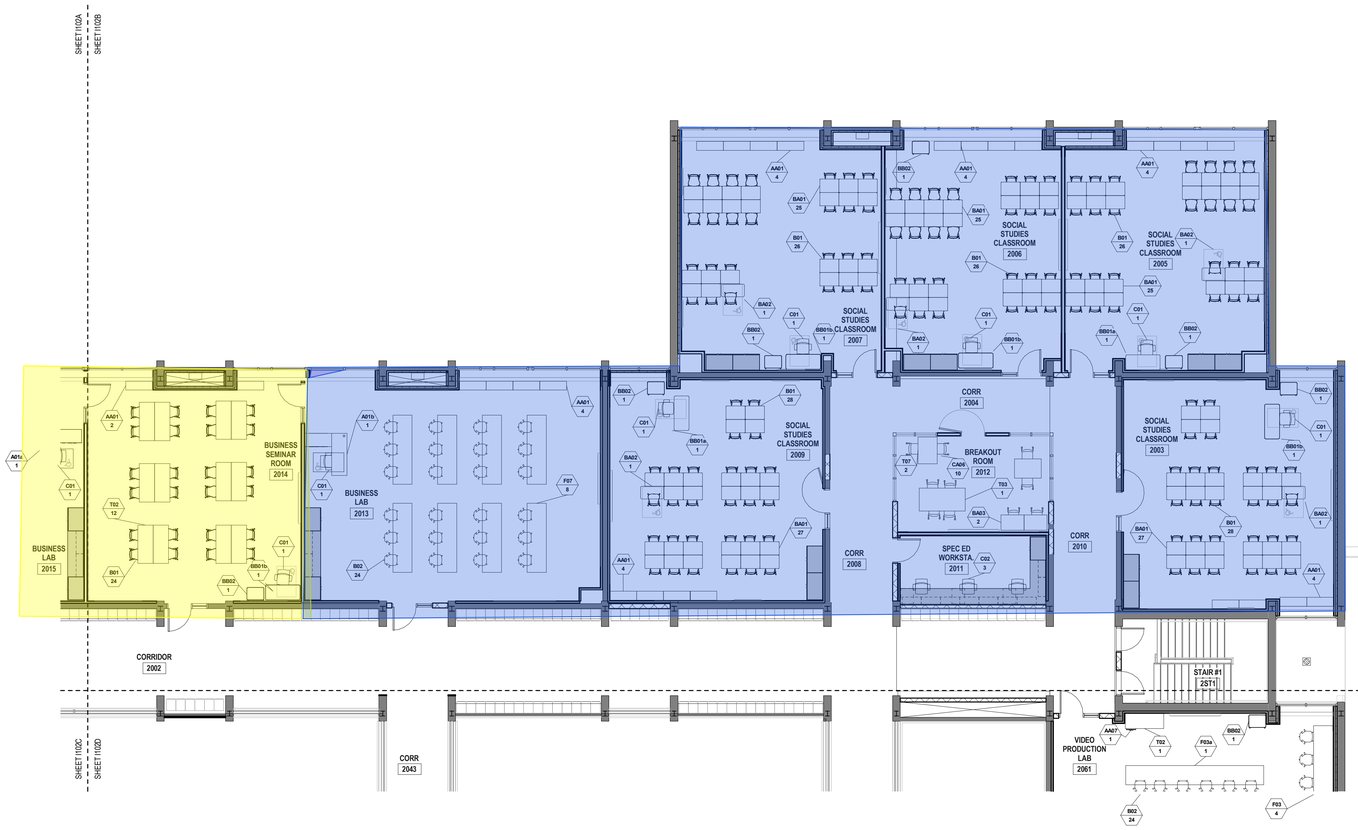

1 SECOND FLOOR FURNITURE PLAN - PART B
1/8" = 1'-0"

ADA COMPLIANT CLEARANCES FOR ADULTS:

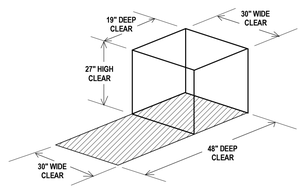

WORKSURFACE TOP NOT TO EXCEED 28"-34"H

ADA COMPLIANT CLEARANCES FOR CHILDREN:

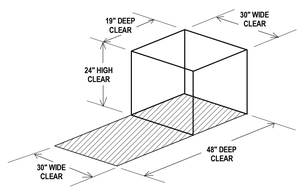

WORKSURFACE TOP NOT TO EXCEED 26"-30"H

CODE COMPLIANCE NOTE:

In order to meet the needs of persons with disabilities, when applicable all items shall comply with the current Connecticut Basic Building Code including 2003 ICC/ANSI A117.1, Section 504 Rehabilitation Act 1973, including the 2010 ADA Standards for Accessible Design and Sectin 504 Regulations, and the Americans with Disabilities Act Title II, including the 2010 ADA Standards for Accessible Design and ADA Regulations. Accessible knee and toe clearances shall comply with 2010 ADA Standards for Accessible Design, Section 306. Compliance with the current Connecticut Fire Safety Code and current O.S.H.A - Title 29/Labor is also required. The items shall include, but are not limited to, fixtures, furnishings, equipment, workstations (including built-ins), playground equipment, laboratory fume hoods, darkroom equipment, welding stations, shop equipment and etc. Secure Attachement of FF&E Items

SECURE ATTACHMENT NOTE:

To ensure proper attachment of Fixtures, Furnishings & Equipment items, including Technology items, where "items" are attached to wall, ceiling, and/or floor, Contractor shall provide information adequate to verify that fixtrues, furnishings and equipment attached to wall, ceiling and/or floor are attached securely. Architect's review may be implemented during submittal process.

Contractor shall provide struts, hangers, fasteners, safety harnesses, channels, bolts, screws, rods, and etc. to securely attach items to existing structure as required to meet field conditions and meet applicable code.

***REFER TO FURNITURE SCHEDULE BY ROOM ON SHEET I200 FOR COMPLETE LIST OF ALL FF&E ITEMS IN ALL ROOMS**
ITEMS SHOWN SHADED ARE PART OF THE CONSTRUCTION PACKAGE (INCLUDING MILLWORK, CASEWORK, AND EQUIPMENT) AND ARE FOR REFERENCE ONLY.

SLAM
The S/L/A/M Collaborative

80 Glastonbury Blvd
Glastonbury, CT 06033-4410
phone 860 657.8077
fax 860 657.3141

www.slamcoll.com

© 2013 The SLAM Collaborative, Inc.

Drawn: AH
Checked: Checker

Region 14 Schools
Inspiring Excellence

NONNEWAUG HIGH SCHOOL

PHASE 3 of 3
FIXTURES, FURNISHINGS & EQUIPMENT

5 MINORTOWN RD
WOODBURY, CT 06798

STATE PROJECT NO. 214-0093 RN
STATE PROJECT NO. 214-0096 BE/A/CV

STUDENT SERVICES BUILDING
A B E
ACADEMIC BUILDING
C D
MUSIC BUILDING

KEYPLAN

Number	Date	Issued For

SECOND FLOOR FURNITURE PLAN - PART B INSTALLATION PHASING

Date: 01-12-2018
Scale: As indicated
Proj. Number: 15232.00
Drawing Number: I102B

C:\Revit\Projects\Nonnewaug_A_SLAM_F2016_hastings@slamcoll.com.rvt
4/5/2018 10:27:56 AM



1 SECOND FLOOR PLAN
1/8" = 1'-0"

FF&E PHASING SCHEDULE

- PHASE 1; TO BE DELIVERED AUGUST 2018
- PHASE 2; TO BE DELIVERED DECEMBER 2018
- PHASE 3; TO BE DELIVERED APRIL 2019
- PHASE 4; TO BE DELIVERED AUGUST 2019
- PHASE 5; TO BE DELIVERED NOVEMBER 2019

ADA COMPLIANT CLEARANCES FOR ADULTS:

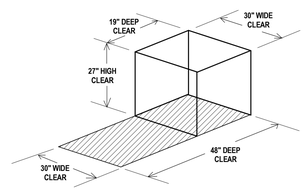

WORKSURFACE TOP NOT TO EXCEED 28"-34"H

ADA COMPLIANT CLEARANCES FOR CHILDREN:

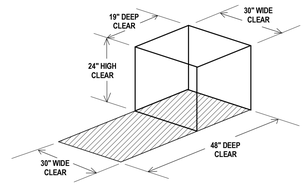

WORKSURFACE TOP NOT TO EXCEED 26"-30"H

CODE COMPLIANCE NOTE:

In order to meet the needs of persons with disabilities, when applicable all items shall comply with the current Connecticut Basic Building Code including 2003 ICC/ANSI A117.1, Section 504 Rehabilitation Act 1973, including the 2010 ADA Standards for Accessible Design and Section 504 Regulations, and the Americans with Disabilities Act Title II, including the 2010 ADA Standards for Accessible Design and ADA Regulations. Accessible knee and toe clearances shall comply with 2010 ADA Standards for Accessible Design, Section 306. Compliance with the current Connecticut Fire Safety Code and current O.S.H.A - Title 29/Labor is also required. The items shall include, but are not limited to, fixtures, furnishings, equipment, workstations (including built-ins), playground equipment, laboratory fume hoods, darkroom equipment, welding stations, shop equipment and etc. Secure Attachment of FF&E Items

SECURE ATTACHMENT NOTE:
To ensure proper attachment of Fixtures, Furnishings & Equipment items, including Technology items, where "items" are attached to wall, ceiling, and/or floor, Contractor shall provide information adequate to verify that fixtures, furnishings and equipment attached to wall, ceiling and/or floor are attached securely. Architect's review may be implemented during submittal process.

Contractor shall provide struts, hangers, fasteners, safety harnesses, channels, bolts, screws, rods, and etc. to securely attach items to existing structure as required to meet field conditions and meet applicable code.

*REFER TO FURNITURE SCHEDULE BY ROOM ON SHEET I200 FOR COMPLETE LIST OF ALL FF&E ITEMS IN ALL ROOMS

ITEMS SHOWN SHADED ARE PART OF THE CONSTRUCTION PACKAGE (INCLUDING MILLWORK, CASEWORK AND EQUIPMENT) AND ARE FOR REFERENCE ONLY.

SLAM
The S/L/A/M Collaborative
80 Glastonbury Blvd
Glastonbury, CT 06033-4410
phone 860 657.8077
fax 860 657.3141
www.slamcoll.com

© 2013 The SLAM Collaborative, Inc.

Drawn: AH
Checked: Checker

Region 14 Schools
Inspiring Excellence

NONNEWAUG HIGH SCHOOL

PHASE 3 of 3
FIXTURES, FURNISHINGS & EQUIPMENT

5 MINORTOWN RD
WOODBURY, CT 06798

STATE PROJECT NO. 214-0093 RN
STATE PROJECT NO. 214-0096 BE/A/CV

STUDENT SERVICES BUILDING
A B E
ACADEMIC BUILDING
C D
MUSIC BUILDING
KEYPLAN

Number	Date	Issued For

SECOND FLOOR FURNITURE PLAN - PART C INSTALLATION PHASING

Date: 01-12-2018
Scale: As indicated
Proj. Number: 15232.00
Drawing Number: I102C

C:\Revit\Projects\Nonnewaug_A_SLAM_R2016_hastings@slamcoll.com.rvt
4/5/2018 10:25:14 AM



FF&E PHASING SCHEDULE

- PHASE 1; TO BE DELIVERED AUGUST 2018
- PHASE 2; TO BE DELIVERED DECEMBER 2018
- PHASE 3; TO BE DELIVERED APRIL 2019
- PHASE 4; TO BE DELIVERED AUGUST 2019
- PHASE 5; TO BE DELIVERED NOVEMBER 2019

ADA COMPLIANT CLEARANCES FOR ADULTS:

WORKSURFACE TOP NOT TO EXCEED 28"-34"H

ADA COMPLIANT CLEARANCES FOR CHILDREN:

WORKSURFACE TOP NOT TO EXCEED 26"-30"H

CODE COMPLIANCE NOTE:

In order to meet the needs of persons with disabilities, when applicable all items shall comply with the current Connecticut Basic Building Code including 2003 ICC/ANSI A117.1, Section 504 Rehabilitation Act 1973, including the 2010 ADA Standards for Accessible Design and Section 504 Regulations, and the Americans with Disabilities Act Title II, including the 2010 ADA Standards for Accessible Design and ADA Regulations. Accessible knee and toe clearances shall comply with 2010 ADA Standards for Accessible Design, Section 306. Compliance with the current Connecticut Fire Safety Code and current O.S.H.A.- Title 29/Labor is also required. The items shall include, but are not limited to, fixtures, furnishings, equipment, workstations (including built-ins), playground equipment, laboratory fume hoods, darkroom equipment, welding stations, shop equipment and etc. Secure Attachment of FF&E Items

SECURE ATTACHMENT NOTE:

To ensure proper attachment of Fixtures, Furnishings & Equipment items, including Technology items, where "items" are attached to wall, ceiling, and/or floor, Contractor shall provide information adequate to verify that fixtures, furnishings and equipment attached to wall, ceiling and/or floor are attached securely. Architect's review may be implemented during submittal process.

Contractor shall provide struts, hangers, fasteners, safety harnesses, channels, bolts, screws, rods, and etc. to securely attach items to existing structure as required to meet field conditions and meet applicable code.

*REFER TO FURNITURE SCHEDULE BY ROOM ON SHEET I200 FOR COMPLETE LIST OF ALL FF&E ITEMS IN ALL ROOMS

ITEMS SHOWN SHADED ARE PART OF THE CONSTRUCTION PACKAGE (INCLUDING MILLWORK, CASEWORK AND EQUIPMENT) AND ARE FOR REFERENCE ONLY.

1 SECOND FLOOR FURNITURE PLAN - PART D
1/8" = 1'-0"

SLAM
The S/L/A/M Collaborative
80 Glastonbury Blvd
Glastonbury, CT 06033-4410
phone 860 657.8077
fax 860 657.3141
www.slamcoll.com

© 2013 The SLAM Collaborative, Inc.

Drawn: AH
Checked: Checker

Region 14 Schools
Inspiring Excellence

NONNEWAUG HIGH SCHOOL

PHASE 3 of 3
FIXTURES, FURNISHINGS & EQUIPMENT

5 MINORTOWN RD
WOODBURY, CT 06798

STATE PROJECT NO. 214-0093 RN
STATE PROJECT NO. 214-0096 BE/A/CV

STUDENT SERVICES BUILDING
A B E
ACADEMIC BUILDING
C D
MUSIC BUILDING

KEYPLAN

Number	Date	Issued For

SECOND FLOOR FURNITURE PLAN - PART D INSTALLATION PHASING

Date: 01-12-2018
Scale: As indicated
Proj. Number: 15232.00
Drawing Number: I102D

C:\Revit\Projects\Nonnewaug_A_SLAM_R2016_hastings@slamcoll.com.rvt
4/5/2018 10:25:25 AM