

**POCATELLO/CHUBBUCK
SCHOOL DISTRICT NO. 25
Bannock County, Idaho**

**Administration Offices
3115 Pole Line Road
Pocatello, Idaho**

**SPECIFICATIONS
FOR**

**CARPET AND COVE BASE / INDOOR/OUTDOOR ENTRANCE TILE AND COVE
BASE
FOR VARIOUS DISTRICT BUILDINGS**

<u>PROJECT NO.</u>	<u>SCHOOL</u>	<u>ADDRESS</u>
No. 1	Ed Center/Kitchen/Transportation	3115 Poleline Rd.
No. 2	Greenacres Elementary School	1250 E. Oak
No. 3	Indian Hills Elementary School	666 Cheyenne
No. 4	Lincoln Early Childhood Center	330 Oakwood Dr.
No. 5	Tyhee Elementary School	12743 W. Tyhee Rd.
No. 6	Wilcox Elementary School	427 Lark Lane
No. 7	Alameda Middle School Annex	845 McKinley
No. 8	Franklin Middle School	2271 E. Terry
No. 9	Hawthorne Middle School	1025 W. Eldredge
No. 10	Irving Middle School	911 N. Grant
No. 11	Pocatello High School	325 N. Arthur

BID OPENING

**February 18, 2016
9:00 A.M.**

**POCATELLO/CHUBBUCK
SCHOOL DISTRICT NO. 25
Bannock County, Idaho**

INVITATION TO BID

**CARPET AND COVE BASE / INDOOR/OUTDOOR ENTRANCE TILE AND COVE BASE
FOR VARIOUS DISTRICT BUILDINGS**

Sealed bids will be received by a Representative of the Board of Trustees of School District No. 25, Bannock County, Idaho at 3115 Poleline Road, Pocatello, Idaho, 83201, until 9:00 A.M., February 18, 2016, for Carpet and Cove Base / Indoor/Outdoor Entrance Tile and Cove Base/ for Various District Buildings. A pre-bid conference and review of projects will be held on Tuesday, February 9, 2016 at 3 PM at the Maintenance Office, 185 East Maple, Pocatello, Idaho.

Specifications or additional details, (including bid forms), may be secured at 3115 Poleline Road, Pocatello, Idaho, 83201. All bids must be on the forms furnished, all blank spaces filled in, and signed with the name and address of the Bidder. No qualified bids will be read.

Each bid shall be accompanied by a certified check, cashier's check, or a bidder's bond, (executed by a qualified surety company with the power to do business in the State of Idaho) in the sum of not less than five percent, (5%) of the total bid, made payable to School District No. 25, Bannock County, Pocatello, Idaho. This surety shall be forfeited by the bidder in the event of failure to enter into a contract. Personal or company checks will not be accepted. Compliance with Idaho Public Works Law is required.

The Board of Trustees reserves the right to reject any/or all bids or to waive any informalities, or to accept the bid or bids deemed best for School District No. 25, Bannock County, Pocatello, Idaho.

Paul Vitale, Clerk
School District No. 25

To be published on the dates of:

February 4, 2016
February 11, 2016

IDAHO STATE JOURNAL

INSTRUCTIONS TO BIDDERS

BIDS:

Sealed "BIDS" will be received on or before the time and date set forth under "INVITATION TO BID".

The owner reserves the right to accept or reject any part or all bids.

Bidders submitting a "Bid" on this work will be required to figure and furnish everything as called for by these specifications and the requirements of the Bid sheet.

All bids shall be in a sealed envelope addressed to the Board of Trustees of School District No. 25, 3115 Pole Line Road, Pocatello, Idaho. The following shall be written on the exterior of the envelope:

"BIDS FOR CARPET AND COVE BASE / INDOOR/OUTDOOR ENTRANCE TILE AND COVE
BASE FOR VARIOUS DISTRICT BUILDINGS TO BE OPENED ON February 18, 2016 AT
9:00 AM."

EXAMINATION OF THE SITE AND DOCUMENTS: *Pre-Bid Walk through.*

Refer all questions to Mr. Randy Gwynn, School Plant Coordinator, at (208)233-2604. Contact with other district staff, Board of Trustees, or Administration, will be by written permission only.

Before submitting a proposal the bidder shall attend the pre-bid conference on February 9, 2016 at 3 PM at the District's Maintenance Dept.

The purpose of the pre-bid conferences is to:

1. Carefully examine the specifications.
2. Visit the worksite.
3. Be fully informed of existing conditions and limitations.
4. Include in the bid sums sufficient to cover all items required by the contract, which shall rely entirely upon your own examinations in making this proposal.
5. Verify carpet yardage and Indoor/Outdoor Entrance tile square footage amounts prior to bidding/ordering.

INTERPRETATIONS:

Should a bidder find discrepancies in, or omissions from the specifications, or be in doubt as to their meaning, he should at once notify the Owner, who will send written instructions or addenda to all bidders.

The owner will not be responsible for oral interpretations. Questions received less than 48 hours before time for bid opening cannot be answered; all addenda issued during the time of bidding will be incorporated in the contract.

Carpet and Indoor/Outdoor Entrance tile shall be approved 48 hours prior to bid opening by School Plant Coordinator for acceptance and approval for any carpet / Indoor/Outdoor Entrance tile manufacturer other than specifications.

BID GUARANTEE:

As a guarantee, if awarded the contract, the bidder will execute same and furnish bond. Each bid will be accompanied by a Certified Check, Cashier's Check, or Bid Bond for not less than five percent (5%) of the base bid payable to Owner. NO PERSONAL OR COMPANY CHECKS WILL BE ACCEPTED

CONTRACTOR'S LICENSE:

In compliance with Idaho Laws, the contractor must be registered with the State of Idaho, and hold the required Public Works Contractor's License before obtaining the contract documents and before submitting a bid for this work.

EVIDENCE OF QUALIFICATIONS:

Upon request of Owner, a bidder whose bid is under consideration for award of the contract shall submit, promptly, satisfactory evidence of his financial resources, his experiences, and the organization and equipment he has available for performance of the contract.

OBJECTIONS:

Written objections to specifications or bid procedures must be received by the clerk, secretary, or other authorized official of the District at least one (1) business day before the date and time upon which bids are scheduled to be received, per Idaho Code Section 68-2806(c).

PERFORMANCE BOND:

The successful bidder will be required to furnish a 100% performance bond when entering into the contract work, per Idaho Code Section 54-1926, "...conditioned upon the faithful performance of the contract in accordance with the plans, specifications and conditions thereof."

PAYMENT BOND:

The successful bidder will be required to furnish a 100% payment bond when entering into the contract work, per Idaho Code Section 54-1926, "solely for the protection of persons supplying labor or materials, or renting, leasing, or otherwise supplying equipment to the contractor or his subcontractors in the prosecution of the work provided for in such contract."

5% RETAINAGE:

The Owner will retain 5% of the Contractor's earned sum to ensure faithful performance. This 5% will be released to the Contractor upon receipt of tax release from State of Idaho.

FORM WH5:

Per Idaho Code Section 54-1904A, within thirty (30) days of award of bid, the contractor shall file with the State Tax Commission a form WH-5, Public Works Contract Report.

EMPLOYMENT OF RESIDENTS OF IDAHO:

In compliance with Idaho Laws, Section 44-1001 and 44-1002 Idaho Code, the contractor "... must employ ninety-five percent (95%) bona fide Idaho residents as employees on any such contracts except where under such contracts fifty (50) or less persons are employed the contractor may employ ten percent (10%) nonresidents, provided however, in all cases such employers must give preference to the employment of bona fide Idaho residents in the performance of such work...."

INSURANCE:

All contractors who provide goods or services to the District are required to provide the District with certificates of insurance for General Liability, Auto Liability, Workers Compensation, and Professional Liability if applicable.

The General Liability and/or Professional Liability certificate must name the District as an additional insured under the contractor's policy.

Certificates are to be provided to the District prior to any work commencing on District property. This would include the placement of any equipment or materials at the work site.

Minimum Insurance Limits

General Liability	\$1,000,000 per occurrence \$1,000,000 products and completed operations \$1,000,000 annual aggregate
Auto Liability	\$1,000,000 per occurrence
Workers Compensation	Statutory

OWNER/CONTRACTOR AGREEMENT:

The Agreement for the work will be written on a District provided Form of Agreement between Owner and Contractor where the basis of payment is a stipulated sum.

LAWS AND ORDINANCES:

The contractor hereby binds himself to protect and save harmless the owner from all damages arising from the violation of any and all Federal, State, County, City, and all other laws, rules, regulations, in the performance of the terms of the contract.

HOLD HARMLESS AGREEMENTS:

The District expects your work to conform to professional standards. The contractor is expected to hold the District harmless for all damages or claims arising out of the work performed by the contractor. The District will not agree to hold the contractor harmless for damages or claims.

EQUIPMENT:

The contractor shall provide all labor, materials, tools, and equipment, etc. necessary for the complete and substantial execution of everything described in the specifications.

STORAGE OF MATERIALS:

The contractor shall make arrangement and coordinate with the Maintenance Department for delivery and storing of materials. Any damages of life or property caused by storage of materials on the above-indicated place shall be paid for by the contractor, who shall hold the owner harmless for any damages concerning the same.

SUPERVISION:

The supervision of this work will be done by School District No. 25's Maintenance Department.

INSPECTION OF WORK:

The representative of the owner shall at all times have access to the work wherever it is in preparation or progress and the contractor shall provide facilities for such access and for inspection.

CLEAN UP:

The contractor shall at all times keep the premises free from accumulations of waste material or rubbish caused by his employees or work, and at the completion of the work he shall remove all his rubbish from and about the building and all tools and surplus materials and shall leave his work clean. In case of dispute, the owner shall remove the rubbish and surplus materials and charge the cost to the contractor. At no time shall the School District Dumpsters be used to remove the Contractor's waste, garbage and carpet scraps.

CHANGES IN THE WORK:

The owner, without invalidating the contract, may order extra work or make changes by altering, adding to, or deducting from the work; the contract sum being adjusted accordingly. All such work shall be executed under the conditions of the original contract, except that any claim for extension of the time caused thereby shall be adjusted at the time of ordering such change.

The total allowance for combined overhead and profit for changes shall be included in the total cost to the owner and shall be based on the following schedule: (A.) For the Contractor, 10% over cost; (B.) For the Sub-Contractor, 15% over cost to be divided 10% for Sub-Contractor and 5% for Contractor; and (C.) For any Sub-Subcontractor, 15% over cost to be divided 5% for Contractor, 5% for Sub-Contractor, and 5% for Sub-Subcontractor.

LIQUIDATED DAMAGES:

Contractor shall be required to pay Owner as liquidated damages the sum of \$200 for each day, after the scheduled completion date, that the project is unfinished.

PAYMENTS:

Application for payments dated on or prior to the 25th of the month, payment shall be made by the 15th of the following month. Application for payments dated after the 25th of the month, payment shall be made within 30 days.

Invoices must break down work by school and then totaled by secondary schools, elementary schools, and other District buildings.

BID:

The following universal specifications are being used as a guideline. Alternate bids for equal equipment will be considered (equipment not carpet). Substitutions or major alternations must be indicated upon the proposal sheet at the time of the bid submission.

Bids must be based upon conditions at the site and these specifications. Bids shall be submitted in accordance with the requirements shown on the bid form.

NOTE: Special consideration will be given to work in the Ed Center. This building is occupied Monday thru Thursday all summer long. A written schedule will be developed so that the occupants can plan for their offices to be vacated for carpet replacement. Vacancies will be limited to a few days. Time for work will be limited.

The Offices will be done two offices at a time. Vacancy, demolition and carpet install will ALL be completed PRIOR to moving on to the next two offices.

Stairs at Pocatello High School unit II (West side stair from main entry voyeur to balcony) are to be recovered with rubber nosings and VCT in the same manner as the existing stairs that extend from the main level to the basement level of the same building.

GENERAL BIDDING INFORMATION

GUARANTEE OF WORKMANSHIP:

The manufacturers shall guarantee that the carpet / Indoor/Outdoor Entrance tile specified shall be free of manufacturing defects for the lifetime of the carpet / Indoor/Outdoor Entrance tile. This guarantee will require the manufacturer to replace, at no cost to the owner, defects in materials.

GUARANTEE:

Wear guarantee shall be for the lifetime of the carpet.

SCOPE OF THE WORK:

Furnish and install all carpeting / Indoor/Outdoor Entrance tile as hereafter specified. Yardage / square footage required shall be bid on the bid sheet. There shall be one or two colors and they will be picked after the bid is accepted from a choice of at least eight colors. Colors shall be selected and shall be delivered in twelve-foot rolls of 100 or more yards per roll. Indoor/Outdoor Entrance tile shall be delivered in full cartons.

DELIVERY AND STARTING OF WORK:

The time frame for carpet/ VCT/ Indoor/Outdoor Entrance tile work to be completed is between June 6, 2016 and August 1, 2016. Contractors shall order materials and receive delivery as close to the June 6th date as possible to give ample time to complete work by the August 1st date.

IDAHO EMPLOYER ALCOHOL AND DRUG-FREE WORKPLACE ACT

Include with your bid sheet a contractor's affidavit pursuant to Idaho Code, Section 72-1717.

PROJECTS:

The District will award the carpeting / Indoor/Outdoor Entrance tile bid to one vendor for all locations listed in the bid package. Each school/location will have its own individual project number.

Before ordering materials, contractor shall verify project yardage and square footage that sufficient material is on hand to complete the work. All surplus yardage and square footage is the property of the School District, except scrap materials. **The surplus carpet yardage, VCT and the excess Indoor/Outdoor Entrance tile shall be delivered to the School District Shop at 185 E. Maple within (30) days of the completion of the projects.**

GENERAL REQUIREMENTS FOR CARPET:

Carpeting shall meet specifications as outlined herein: shall be of first quality; be full rolls; and be delivered in the original factory packaging and carry the factory label on all rolls. The manufacturer's brand name must be tendered in the proposals.

Colors shall be selected by the owner from the manufacturer's standard pattern and color line. There shall be one or two colors selected.

Carpeting will not be accepted by owner unless accompanied by a written guarantee from the carpet manufacturer that the materials meet ALL specifications outlined herein. No payments will be made until this certificate is delivered to the owner and materials are accepted as meeting all requirements. Samples shall be approximately 3" x 5" and be accompanied by manufacturer's specifications covering construction of the carpeting. Color samples shall be submitted with your bid package.

GENERAL REQUIREMENTS FOR VCT TILE:

VCT Tiles shall meet specifications as outlines herein: shall be of first quality; be full cartons; and be delivered in the original factory packaging and carry the factory label on all cartons. The manufacturer's brand name must be tendered in the proposals.

Colors shall be selected by the owner from the manufacturer's standard pattern and color line. There shall be three colors selected.

VCT tile will not be accepted by owner unless accompanied by a written guarantee from the VCT tile manufacturer that the materials meet ALL specifications outlines herein. No payments will be made until this certificate is delivered to the owner and materials are accepted as meeting all requirements. Samples shall be approximately 12" x 12" and be accompanied by manufacturer's specifications covering construction of the VCT tile. Color samples shall be submitted with your bid package.

GENERAL REQUIREMENTS FOR INDOOR/OUTDOOR ENTRANCE TILE:

Indoor/Outdoor Entrance Tiles shall meet specifications as outlines herein: shall be of first quality; be full cartons; and be delivered in the original factory packaging and carry the factory label on all cartons. The manufacturer's brand name must be tendered in the proposals.

Colors shall be selected by the owner from the manufacturer's standard pattern and color line. There shall be one or two colors selected.

Indoor/Outdoor Entrance tile will not be accepted by owner unless accompanied by a written guarantee from the Indoor/Outdoor Entrance tile manufacturer that the materials meet ALL specifications outlines herein. No payments will be made until this certificate is delivered to the owner and materials are accepted as meeting all requirements. Samples shall be approximately 24" x 24" and be accompanied by manufacturer's specifications covering construction of the Indoor/Outdoor Entrance tile. Color samples shall be submitted with your bid package.

MATERIAL SPECIFICATIONS:

1. Bidder must be certified by the Floor Covering Installation Board (FCIB) and demonstrate compliance with FCIB certification program requirements. Experience of installer must be at least ten years in the supervision of carpet / Indoor/Outdoor Entrance tile installation and five years installation of carpet / Indoor/Outdoor Entrance tile similar to type specified herein.
2. Carpeting / VCT/ Indoor/Outdoor Entrance tile must meet or exceed all the following minimum specifications. Shipment may consist of one or two color selection dye lot.

MATERIAL SPECIFICATIONS CARPET:

Manufacturer/Style Name: Mannington Gametime 111 Integra HP or Mohawk Nauvoo Life Lock Laminated (The afore-mentioned carpets/carpet tile will be the only acceptable carpet/carpet tile to be bid for our projects, **no exceptions**).

Traffic Class: Heavy Duty
Construction: Tufted
Fiber - Face Yarn: Cationic Type 6.6 Nylon, (**no exceptions**)
Dye Method: Solution or Majority Solution Dyed
Primary Backing: Polypropylene (Unibond®)
Secondary Backing: Thermoplastic (EPBL) or (Unibond Flex Block)
Min. Tuft Bind Test (lbs.): 20 lbs.
Yarn Weight (oz./sq. yds.): 26 ozs. per yd. minimum
Density (oz./Cu. Yd.): 6455 minimum
Gauge: 1/8
Width: 12'
Stitches per inch: 8.3 minimum
Finished Pile Thickness: .145 average
Electrostatic Propensity: less than 3.5 KV permanent conductive fiber
ASTM E 648 Flammability Standard: Class I
ASTM E 662 Smoke Chamber: less than 450
Warranty: Lifetime as specified in warranty section
Floor Patching Compound: Ardex Feather Finish

MATERIAL SPECIFICATIONS VCT TILE:

Manufacturer:	Mohawk or equal
Style Name:	Congoleum Commercial Floor Tile
Ramp areas:	Commercial VCT traction face surface.
Traffic Class:	Commercial VCT Tile
Construction:	Commercial VCT Tile
Size:	12" x 12" (305mmx305mm)
Gauge:	1/8" (3.2mm)
ASTM F 1066, Composition 1:	Class 2
Warranty:	Five (5) years as specified in warranty section
Construction:	Commercial VCT Tile
Size:	12" x 12" (305mmx305mm)
Gauge:	1/8" (3.2mm)
ASTM F 1066, Composition 1:	Class 2
Warranty:	Five (5) years as specified in warranty section

MATERIAL SPECIFICATIONS INDOOR / OUTDOOR TILE FOR ENTRANCES OR EQUAL:

Product Specifications

RECOARSE / MODULAR

CONSTRUCTION:	Pattern Textured Loop
FACE FIBER:	Type 6,6 nylon
DYE METHOD:	Solution
GAUGE:	1/12
STITCHES PER INCH:	10.33
PILE THICKNESS:	.186 inches
TUFTED YARN WEIGHT:	38 ounces per square yard
PRIMARY BACKING:	100% Synthetic
SECONDARY BACKING:	Infinity® RE with a minimum 10% post-consumer and 20% pre-consumer recycled content by total product weight.
WEAR WARRANTY:	Lifetime Limited Wear Warranty
BACKING WARRANTY:	Lifetime Limited Backing Warranty
BLEACH RESISTANCE WARRANTY:	15 Year Limited ColorSafe® Warranty
STAIN RESISTANCE WARRANTY:	15 Year Limited XGUARD® Warranty
METHENAMINE PILL TEST (ASTM-D-2859):	PASSES
FLOORING RADIANT PANEL TEST (ASTM-E-848):	CLASS I (DIRECT GLUE)
N.B.S. SMOKE CHAMBER TEST (ASTM-E-662):	<450 (FLAMMING MODE)
DIMENSIONAL STABILITY AACHEN TEST:	PASSES
ELECTROSTATIC PROPENSITY TEST (AATCC 134):	< 3.0 KV
AVERAGE DENSITY:	7354
WEIGHT DENSITY:	279,483
STANDARD SIZE:	24" x 24"
CRI INDOOR AIR QUALITY CONTROL GREEN LABEL PLUS ID:	GLP7616
RELEASEABLE ADHESIVE:	MANNINGTON'S MT-711
CRI IAQ TESTING CERTIFICATION:	PSA-70522
BOND WARRANTY:	Lifetime Limited Warranty When Used With Mannington Modular Carpet Tile

**specifications are subject to nominal manufacturing variances
**specifications are subject to change without notice when shortages occur or when technological advances provide improved product performance



Mannington Works
© 2011 Mannington

MANNINGTON
COMMERCIAL

WARRANTY:

Specification warranty: The manufacturer warrants that the carpet, VCT and Indoor/Outdoor Entrance tile conforms to specifications established for the product, subject to normal manufacturing tolerances.

Three (3) Year Installation Workmanship: Provide special project warranty, signed by Contractor and Installer, agreeing to repair or replace defective materials and workmanship of carpeting / Indoor/Outdoor Entrance tile work occurring within the three (3) year warranty period, without cost to Owner, and agreeing to repair or replace other defects beyond Contractor's; Installer's; Manufacturer's controls, as judged by Architect or Owner at Owners expense at prevailing wage rates.

Lifetime Warranty: This carpet is warranted by the manufacturer for indoor commercial use. The manufacturer guarantees that the surface fiber of this carpet will wear less than 10% by weight during the lifetime of the carpet. Any area showing greater wear under conditions of normal use will be replaced at

the manufacture's expense including labor charges, as long as the carpet was properly installed and maintained.

Static Warranty: Lifetime of the carpet.

Stain Resistance Warranty: Lifetime of the carpet.

Edge Ravel Warranty: The manufacturer warrants that the carpet will not ravel along the seams for the lifetime of the carpet.

Zippering Warranty: The manufacturer warrants that the carpet will not zipper or develop continuous "pile yarn runners" in the body of the carpet for the lifetime of the carpet.

Texture Retention Warranty: The manufacturer warrants that the carpet will substantially maintain its physical surface texture against crushing, matting, and walking out for the lifetime of the carpet.

Colorfastness to Atmospheric Contaminants Warranty: The fiber manufacturer warrants that when installed for indoor use only the carpet will not display or significantly change color due to the atmospheric contaminants, (Ozone or Oxides of nitrogen) for the lifetime of the carpet.

Delamination Warranty: The manufacturer warrants that the carpet will not delaminate during the lifetime of the product.

ACCESSORIES:

1. Rubber or metal edge guards at doorways, water resistant adhesive, and seaming cement all as recommended by carpet manufacturer. Existing rubber edge guards in the classrooms at the sink area VCT shall be replaced with metal edge guards similar to existing in other classrooms. These items shall be part of the bid. ***No compensation will be given for items that were not considered prior to bid.***

PREPARATION:

1. Existing carpet shall be removed by School District Personnel.
2. Contractor shall repair holes, cracks, depressions, and rough areas using material recommended by carpet or adhesive manufacturer.
3. Contractor shall clear away debris and scrape up cementitious deposits from surfaces to receive carpeting; vacuum clean immediately before installation.
4. Asbestos removal shall be done by another Contractor on a separate contract prior to installation.

INSTALLATION:

1. Comply with manufacturer's recommendations for seam locations and direction of carpet; maintain uniformity of carpet direction and lay of pile. Do not place seams in traffic direction at doorways. ***Seams and seam sealing shall be installed in a manner that they are undetectable.***
2. Bind cut edges properly where not concealed by protective edge guards or overlapping flanges.
3. Installation is to be glued-down. Follow manufacturer's instructions.

CLEANING:

1. Dispose of debris and unusable scraps. Garbage and unused scraps shall not be placed in District dumpsters. Contractor shall dispose of their own garbage. Vacuum carpet using commercial machine with face-beater element. Remove spots and replace carpet where spots cannot be removed. VCT and Indoor/Outdoor Entrance tile shall be cleaned of all excess adhesive, vacuum, or sweep clean of debris.
2. All usable carpet, VCT and Indoor/Outdoor Entrance tile is the property of the School District.

VCT TILE MATERIAL TO BE LEFT FOR OWNER:

(1) full carton per location (project) for each color used.

EVALUATION CRITERIA

Vendor Selection on this project will be evaluated based on the following:

1. Price
2. Vendor reputation in providing quality materials, installation and service. If School District No. 25 has not done business with your company in the past 5 years, please reference 5 commercial customers you have worked with in the past 5 years. Job size should be at least \$150,000 to be considered.
3. Vendor who best meets the specified item as listed will be given priority in bidding the specific job.

BID PROPOSAL

BID – CARPET / Indoor/Outdoor Entrance TILE
TO BE OPENED ON February 18, 2016 at 9:00 AM
CARPETING SPECIFICATIONS

MANUFACTURER _____

DESCRIPTION OF MATERIAL:

Style Name _____

Traffic Class _____

Construction Weave _____

Fiber - Face Yarn _____

Dye Method _____

Primary Backing _____

Secondary Backing _____

Min. Tuft Bind Test (lbs.) _____

Yarn Weight (oz./sq. yds.) _____

Density - (oz./cu. yds.) _____

Gauge _____

Stitches per inch _____

Finished Pile Thickness _____

Width _____

Electrostatic Propensity _____

ASTM E 648 Flammability Standard _____

ASTM E 662 Smoke Chamber _____

Warranty _____

BID PROPOSAL
BID – CARPET / VCT TILE
TO BE OPENED ON February 18, 2016 at 9:00 AM
VCT TILE SPECIFICATIONS

MANUFACTURER _____

DESCRIPTION OF MATERIAL:

Style Name _____

Traffic Class _____

Construction Weave _____

Gauge _____

Thickness _____

Width _____

ASTM F 1066, Composition 1 _____

Warranty _____

BID PROPOSAL
BID – CARPET / INDOOR/OUTDOOR ENTRANCE TILE
TO BE OPENED ON February 18, 2016 at 9:00 AM
INDOOR/OUTDOOR ENTRANCE TILE SPECIFICATIONS

MANUFACTURER _____

DESCRIPTION OF MATERIAL:

Style Name _____

Traffic Class _____

Construction Weave _____

Gauge _____

Thickness _____

Width _____

ASTM F 1066, Composition 1 _____

Warranty _____

BID SHEET

Board of Trustees
 School District No. 25
 3115 Pole Line Road
 Pocatello, ID 83201-6119

Date: _____

We _____ propose to furnish all labor, carpet, VCT tile, materials, and equipment to completely install all Carpet / VCT Tile work called for by these specifications in connection with the Carpet and Cove Base / VCT Tile and Cove Base for the Various Classrooms under the supervision of the School Plant Coordinator and the Business Service Coordinator for the sum listed below:

<u>PROJECT</u>	<u>SO. YDS. / SO. FT. BID</u>	<u>AMOUNT</u>
No. 1 – Ed Center/Kitchen/Transportation (Carpet/Ent. Matt)	2,484sf, 186sf	\$ _____
No. 2 –Greenacres Elementary School (Carpet)	2,592 sf	\$ _____
No. 3 – Indian Hills Elementary School (Carpet)	1,680sf	\$ _____
No. 4 – Lincoln Early Childhood Center (Ent.Matt/VCT)	70sf, 1500sf	\$ _____
No. 5 – Tyhee Elementary School (Carpet)	4,472sf	\$ _____
No. 6 – Wilcox Elementary School (VCT)	3,456sf	\$ _____
No. 7 – Alameda Middle School Annex (Carpet)	1,605sf	\$ _____
No. 8 – Franklin Middle School (Carpet)	160sf	\$ _____
No. 9 – Hawthorne Middle School (Carpet)	1,664sf	\$ _____
No. 10 – Irving Middle School (Carpet/Ent. Matt)	6,540sf, 272sf	\$ _____
No. 11 – Pocatello High School (Carpet//VCT)	10,741sf, one flight of stairs	\$ _____
TOTAL BID:		\$ _____

COVE BASE: *The installation of 4 inch Black Cove Base shall be incidental to the installation of Carpet and VCT Tile and shall be included in the bids listed above.* We would also like the Contractor to provide a labor and material price to install cove base as directed at the following linear foot price. 4 inch Black Rubber Base: \$ _____ per linear foot

All work will begin after June 6, 2016 and completed by August 1, 2016.

Acknowledge Addendums Received: No. _____ Signature _____

Public Works Contractor License No. _____

CONTRACTOR'S AFFIDAVIT
CONCERNING ALCOHOL AND DRUG-FREE WORKPLACE

STATE OF _____

COUNTY OF _____

Pursuant to the Idaho Code, Section 72-1717, I, the undersigned, being duly sworn, depose and certify that named contractor is in compliance with the provisions of Idaho Code section 72-1717; that named contractor provides a drug-free workplace program that complies with the provisions of Idaho Code, title 72, chapter 17 and will maintain such program throughout the life of a state construction contract and that named contractor shall subcontract work only to subcontractors meeting the requirements of Idaho Code, section 72-1717(1)(a).

Name of Contractor

Address

City and State

By: _____
(Signature)

Subscribed and sworn to before me this _____ day of _____, _____.

Commission expires:

NOTARY PUBLIC, residing at

ALAMEDA CENTER
SCHOOL DISTRICT 25

MAIN FLOOR PLAN

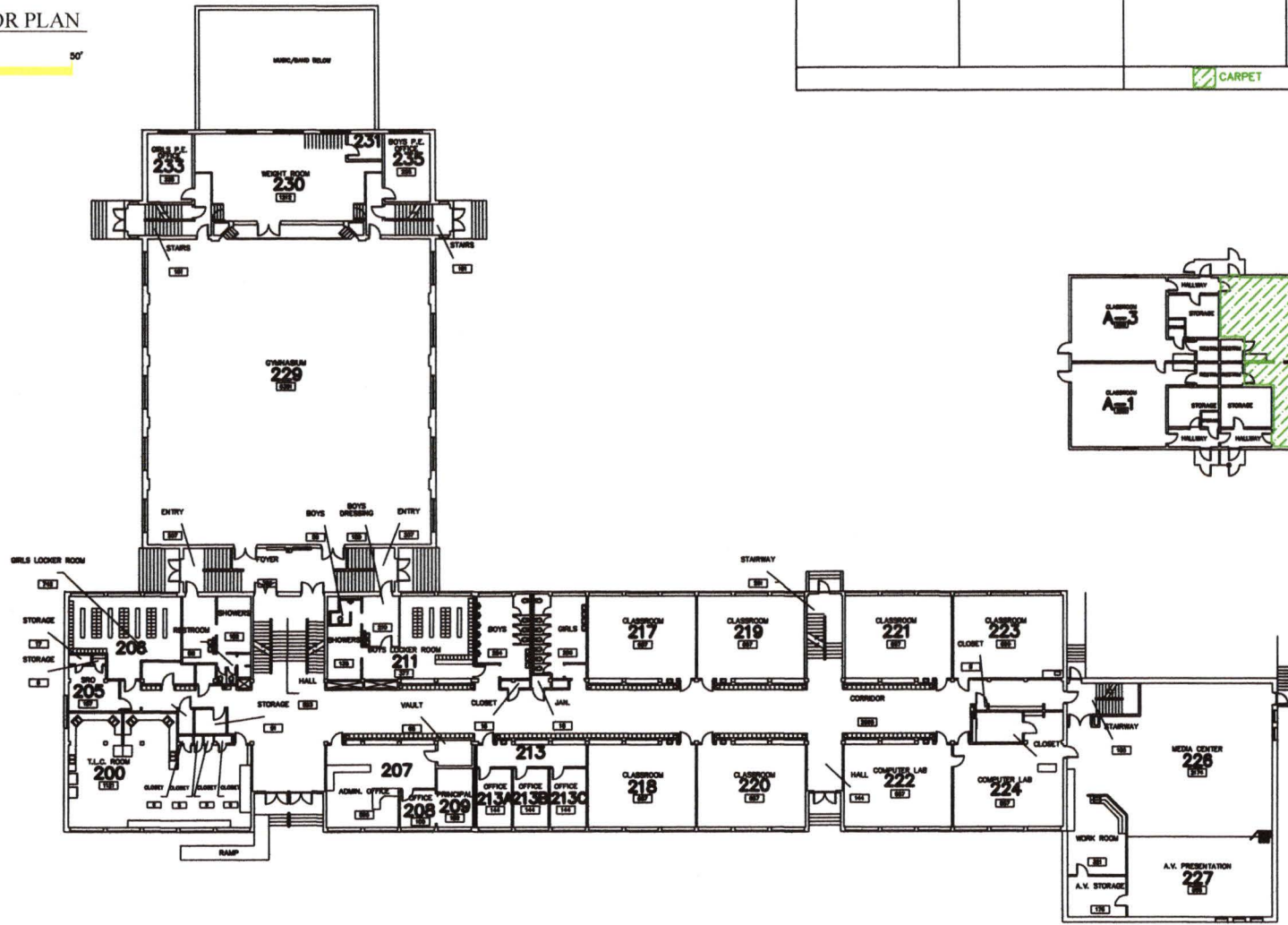
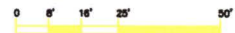

EMERGENCY SHUT OFFS		CCTV / ALARM	ROOM LEDGEND								
			<table border="0"> <tr> <td>CLASSROOM</td> <td>ROOM NAME</td> </tr> <tr> <td> </td> <td>DISTRICT ROOM NUMBER</td> </tr> <tr> <td> </td> <td>SCHOOL ROOM NUMBER</td> </tr> <tr> <td> </td> <td>ROOM/AREA SQUARE FOOTAGE</td> </tr> </table>	CLASSROOM	ROOM NAME		DISTRICT ROOM NUMBER		SCHOOL ROOM NUMBER		ROOM/AREA SQUARE FOOTAGE
CLASSROOM	ROOM NAME										
	DISTRICT ROOM NUMBER										
	SCHOOL ROOM NUMBER										
	ROOM/AREA SQUARE FOOTAGE										
			CARPET								

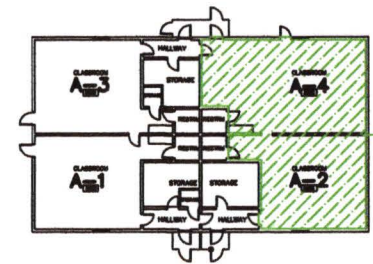

Wall to be replaced by columns

FRANKLIN MIDDLE SCHOOL
SCHOOL DISTRICT 25



LOWER FLOOR PLAN

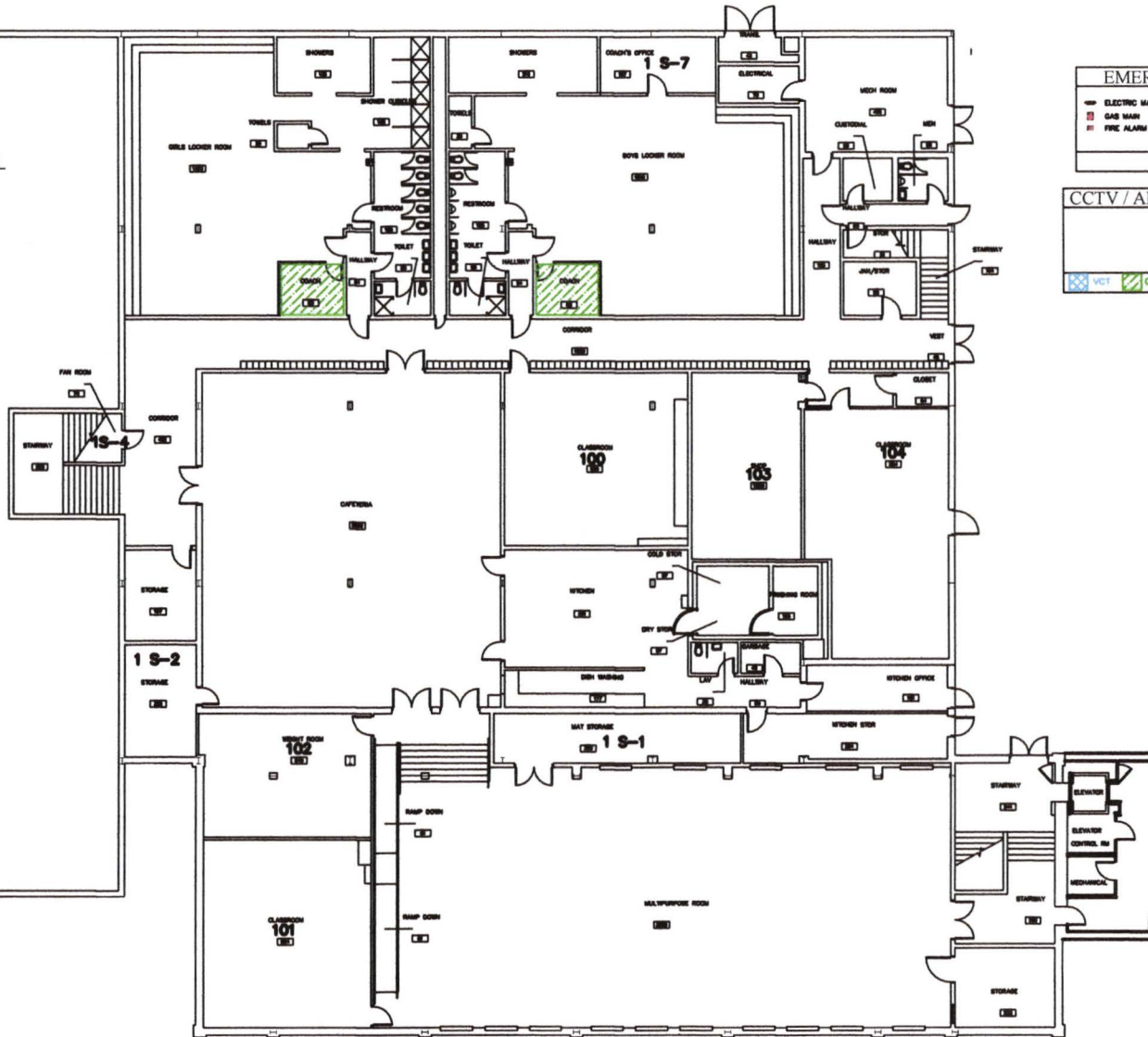
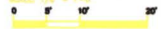

EMERGENCY SHUT OFFS			
	ELECTRIC MAIN		FIRE SPRINKLER SHUT OFF
	GAS MAIN		BUILDING WATER SHUT OFF
	FIRE ALARM CONTROL PANEL		GROUND WATER SHUT OFF

CCTV / ALARM		ROOM LEGEND	
	VCT		CARPET
	ENT MAT		ABATEMENT
	CLASSROOM		ROOM NAME
	SCHOOL ROOM NUMBER		DISTRICT ROOM NUMBER
	ROOM/AREA SQUARE FOOTAGE		ROOM/AREA SQUARE FOOTAGE

HAWTHORNE MIDDLE SCHOOL
SCHOOL DISTRICT 25

LEGEND	
CLASSROOM	ROOM NAME
	DISTRICT ROOM NUMBER
	SCHOOL ROOM NUMBER
	ROOM / AREA SQUARE FOOTAGE

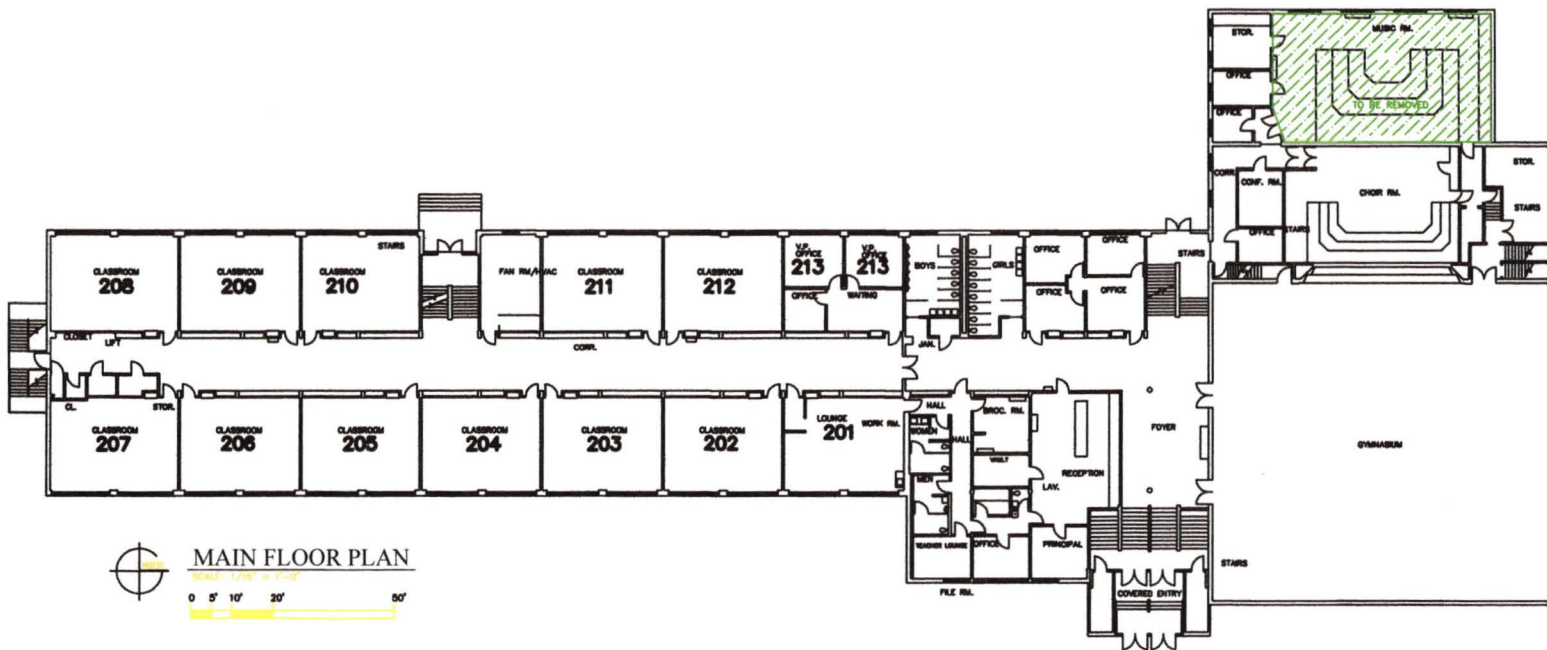
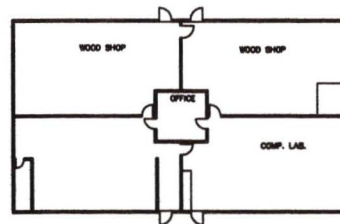

MAIN FLOOR PLAN
SCALE: 1/8" = 1'-0"
0' 5' 10' 20' 50'

INDIAN HILLS ELEMENTARY SCHOOL SCHOOL DISTRICT 25

EMERGENCY SHUT OFFS		CCTV / ALARM	ROOM LEDGEND
⬅ ELECTRIC MAIN	■ FIRE SPRINKLER SHUT OFF		CLASSROOM ROOM NAME
■ GAS MAIN	■ BUILDING WATER SHUT OFF		DISTRICT ROOM NUMBER
■ FIRE ALARM CONTROL PANEL	■ GROUNDS WATER SHUT OFF		SCHOOL ROOM NUMBER
			ROOM/AREA SQUARE FOOTAGE
		VCT CARPET	ENT MAT ABATEMENT

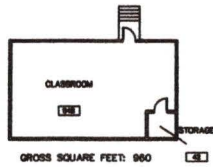
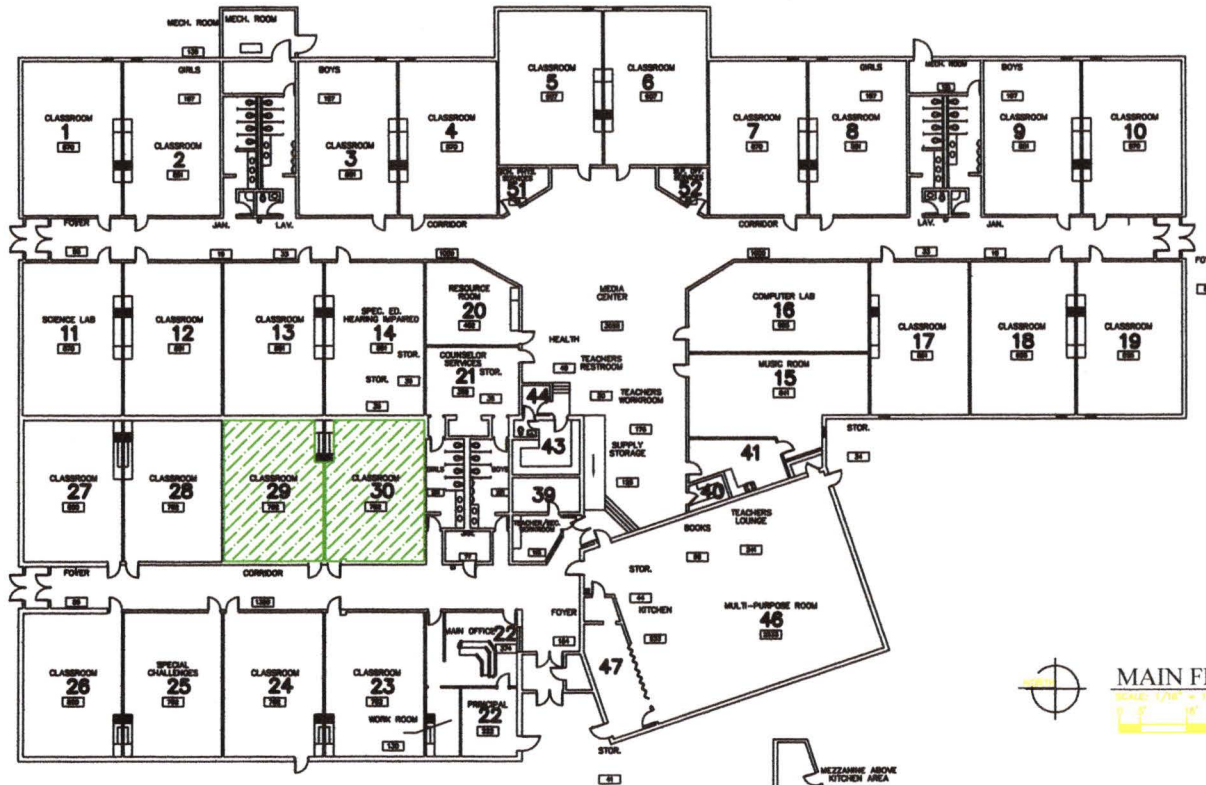

MAIN FLOOR PLAN
 SCALE: 1/8" = 1'-0"

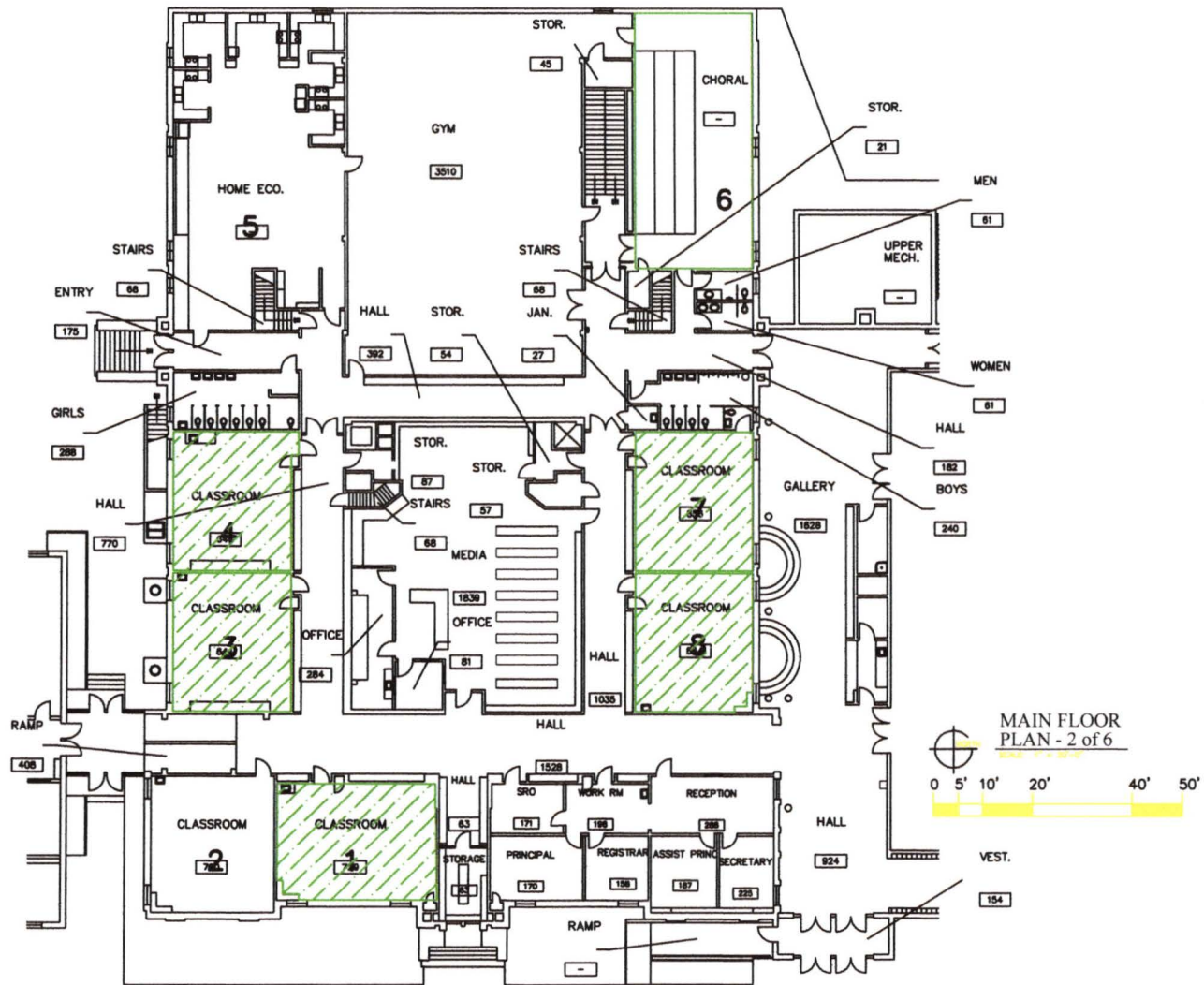

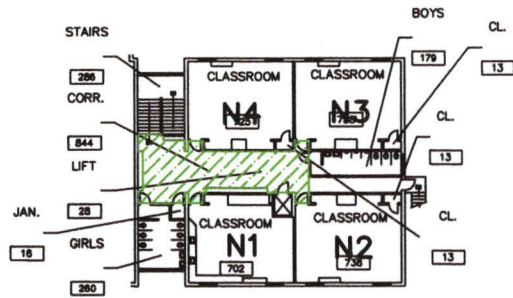

UPPER FLOOR PLAN

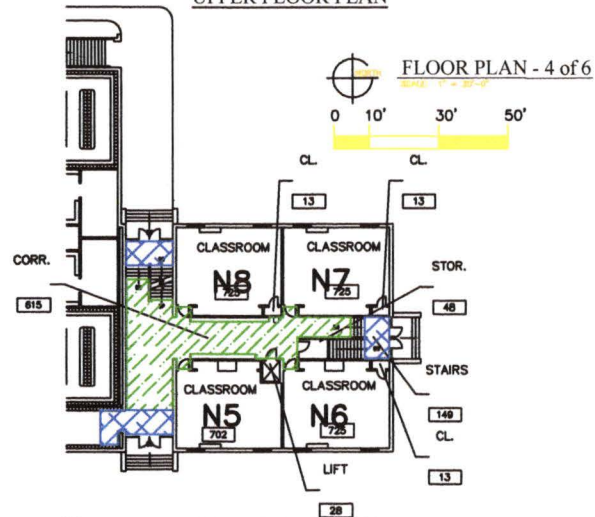

MAIN FLOOR PLAN

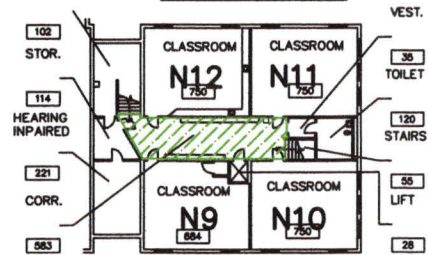

LOWER FLOOR PLAN

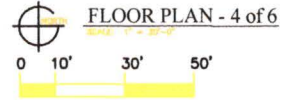

LINCOLN EARLY CHILDHOOD CENTER
SCHOOL DISTRICT 25

EMERGENCY SHUT OFFS		CCTV / ALARM	ROOM LEDGEND								
<ul style="list-style-type: none"> ⬇ ELECTRIC MAIN ⬆ GAS MAIN ⬇ FIRE ALARM CONTROL PANEL 	<ul style="list-style-type: none"> ■ FIRE SPRINKLER SHUT OFF ■ BUILDING WATER SHUT OFF ■ GROUNDS WATER SHUT OFF 		<table border="0"> <tr> <td>CLASSROOM</td> <td>ROOM NAME</td> </tr> <tr> <td>□</td> <td>DISTRICT ROOM NUMBER</td> </tr> <tr> <td>□</td> <td>SCHOOL ROOM NUMBER</td> </tr> <tr> <td>□</td> <td>ROOM/AREA SQUARE FOOTAGE</td> </tr> </table>	CLASSROOM	ROOM NAME	□	DISTRICT ROOM NUMBER	□	SCHOOL ROOM NUMBER	□	ROOM/AREA SQUARE FOOTAGE
CLASSROOM	ROOM NAME										
□	DISTRICT ROOM NUMBER										
□	SCHOOL ROOM NUMBER										
□	ROOM/AREA SQUARE FOOTAGE										
		<ul style="list-style-type: none"> ▨ VCT ▨ CARPET ▨ ENT MAT ▨ ABATEMENT 									

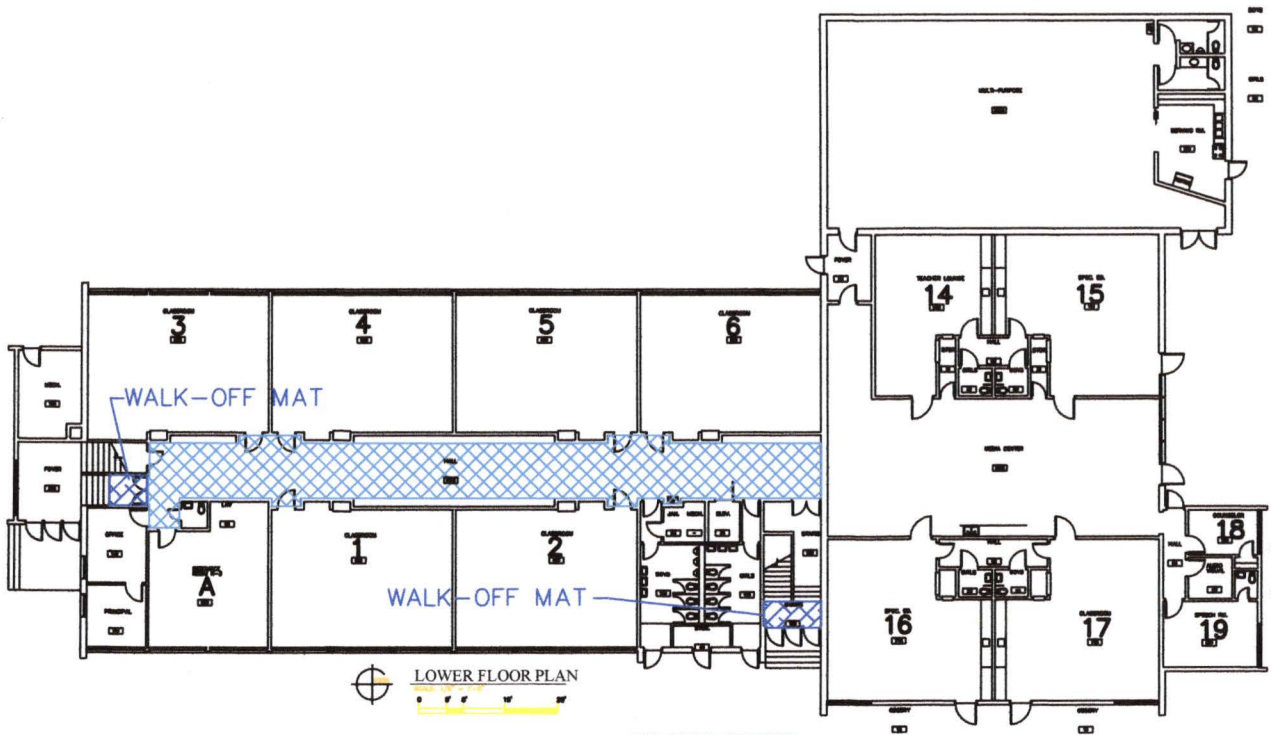

MODULAR CLASSROOMS

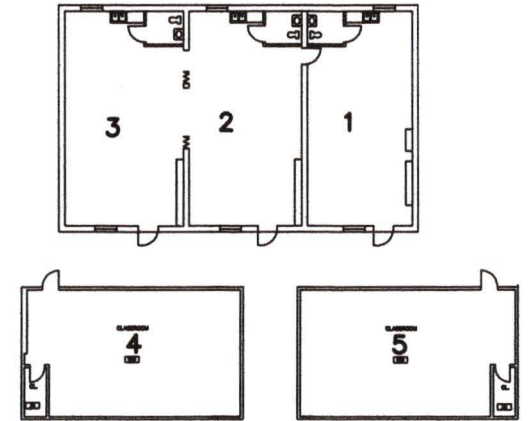

POCATELLO HIGH SCHOOL UNIT 1
SCHOOL DISTRICT 25

EMERGENCY SHUT OFFS		CCTV / ALARM	ROOM LEDGEND
ELECTRIC MAIN	FIRE SPRINKLER SHUT OFF		CLASSROOM ROOM NAME
GAS MAIN	BUILDING WATER SHUT OFF		DISTRICT ROOM NUMBER
FIRE ALARM CONTROL PANEL	GROUNDS WATER SHUT OFF		SCHOOL ROOM NUMBER
		VCT	CARPET
		ENT MAT	ABATEMENT





EMERGENCY SHUT OFFS		CCTV / ALARM	ROOM LEDGEND		
ELECTRIC MAIN	FIRE SPRINKLER SHUT OFF		CLASSROOM	ROOM NAME	
GAS MAIN	BUILDING WATER SHUT OFF			DISTRICT ROOM NUMBER	
FIRE ALARM CONTROL PANEL	GROUNDS WATER SHUT OFF		-	SCHOOL ROOM NUMBER	
				ROOM/AREA SQUARE FOOTAGE	
		VCT	CARPET	ENT MAT	ABATEMENT

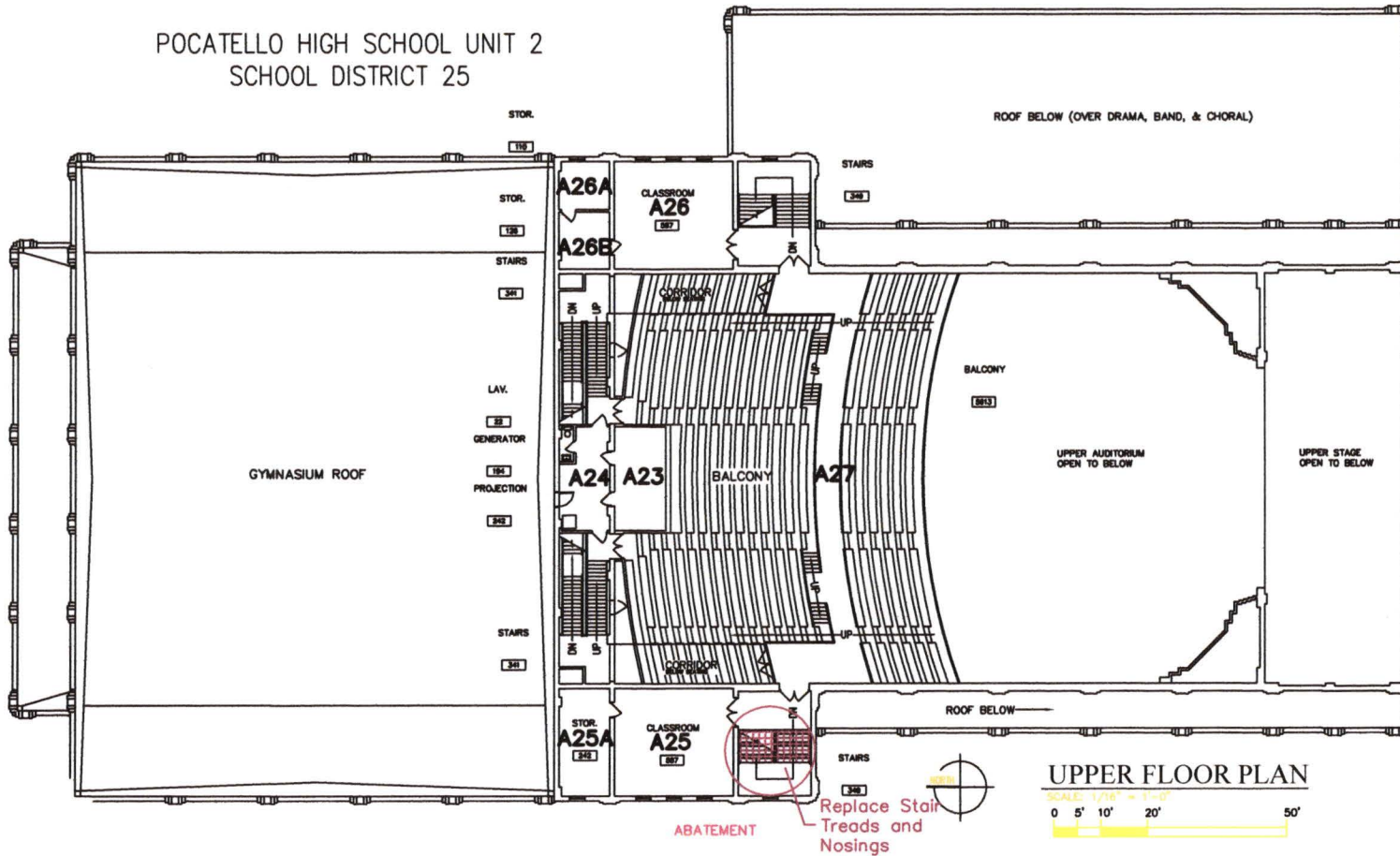



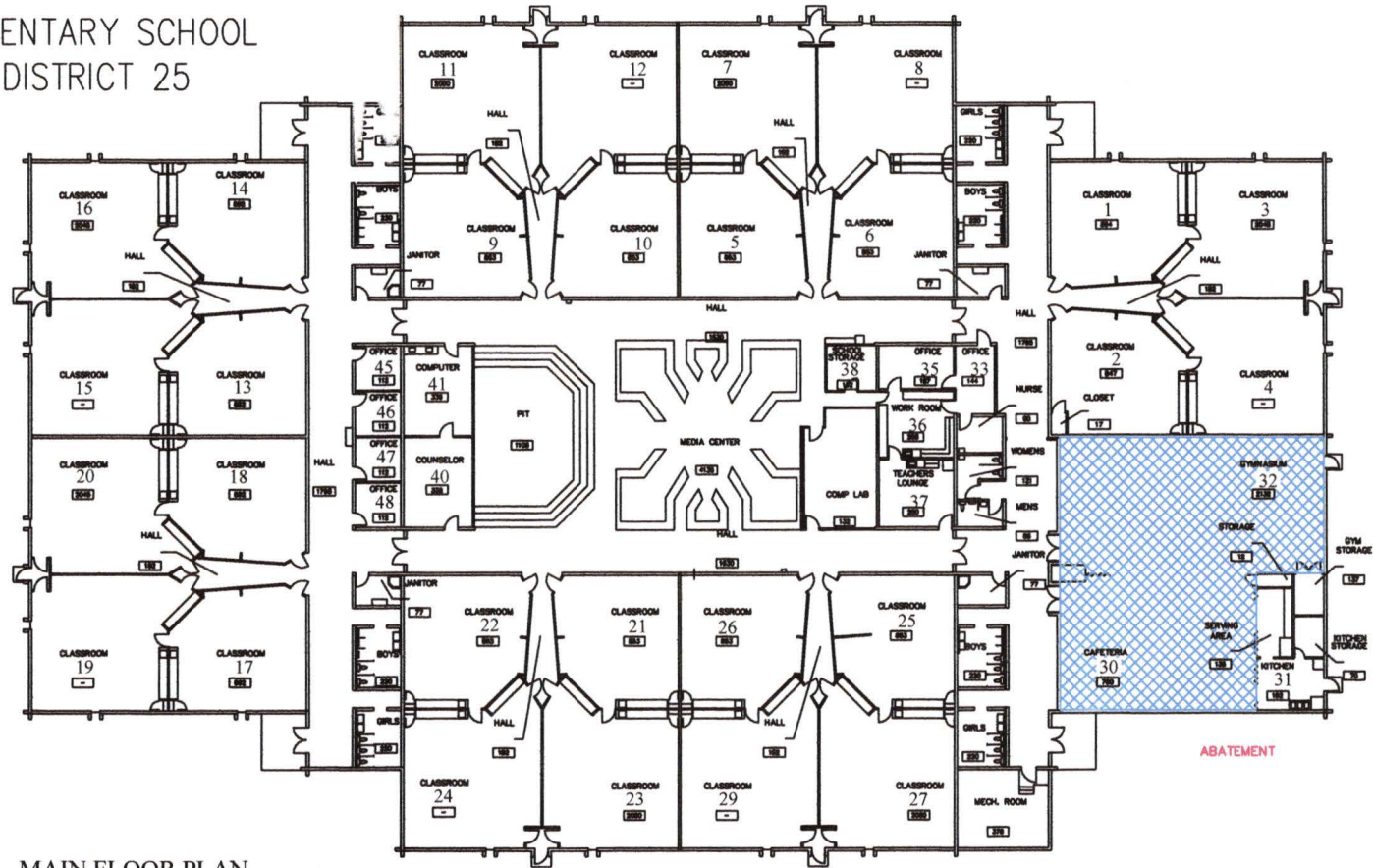





POCATELLO HIGH SCHOOL UNIT 2
SCHOOL DISTRICT 25



WILCOX ELEMENTARY SCHOOL
SCHOOL DISTRICT 25



MAIN FLOOR PLAN
 SCALE: 1/8" = 1'-0"
 0 5' 10' 20' 50'

EMERGENCY SHUT OFFS		CCTV / ALARM	ROOM LEDGEND
 ELECTRIC MAIN	 FIRE SPRINKLER SHUT OFF		CLASSROOM ROOM NAME DISTRICT ROOM NUMBER SCHOOL ROOM NUMBER ROOM/AREA SQUARE FOOTAGE
 GAS MAIN	 BUILDING WATER SHUT OFF		
 FIRE ALARM CONTROL PANEL	 GROUNDS WATER SHUT OFF		
		 VCT  CARPET  ENT MAT  ABATEMENT	

CENTRAL KITCHEN



MAIN FLOOR PLAN - 2 of 4

0 25' 50' 100'

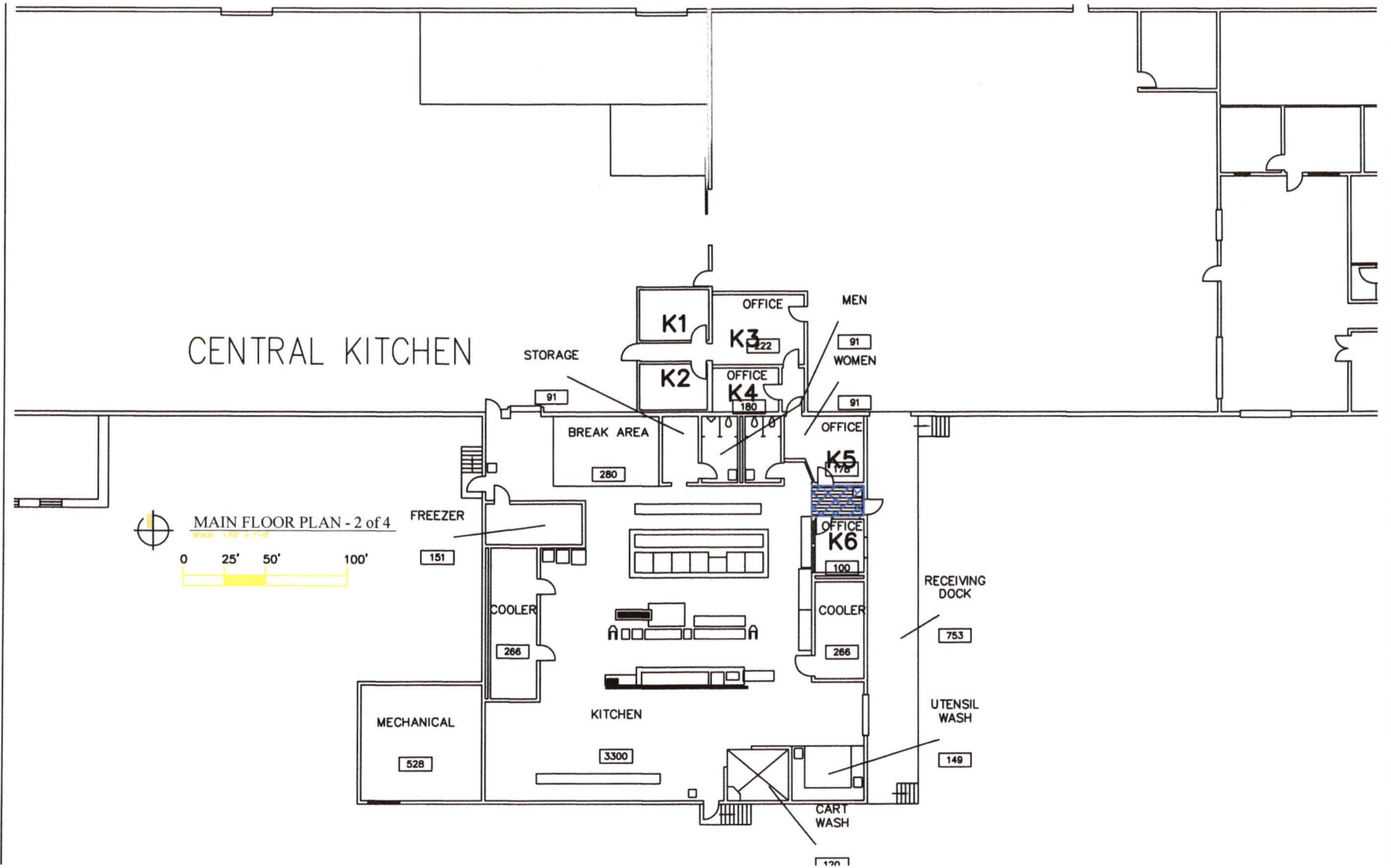

TRANSPORTATION DEPARTMENT

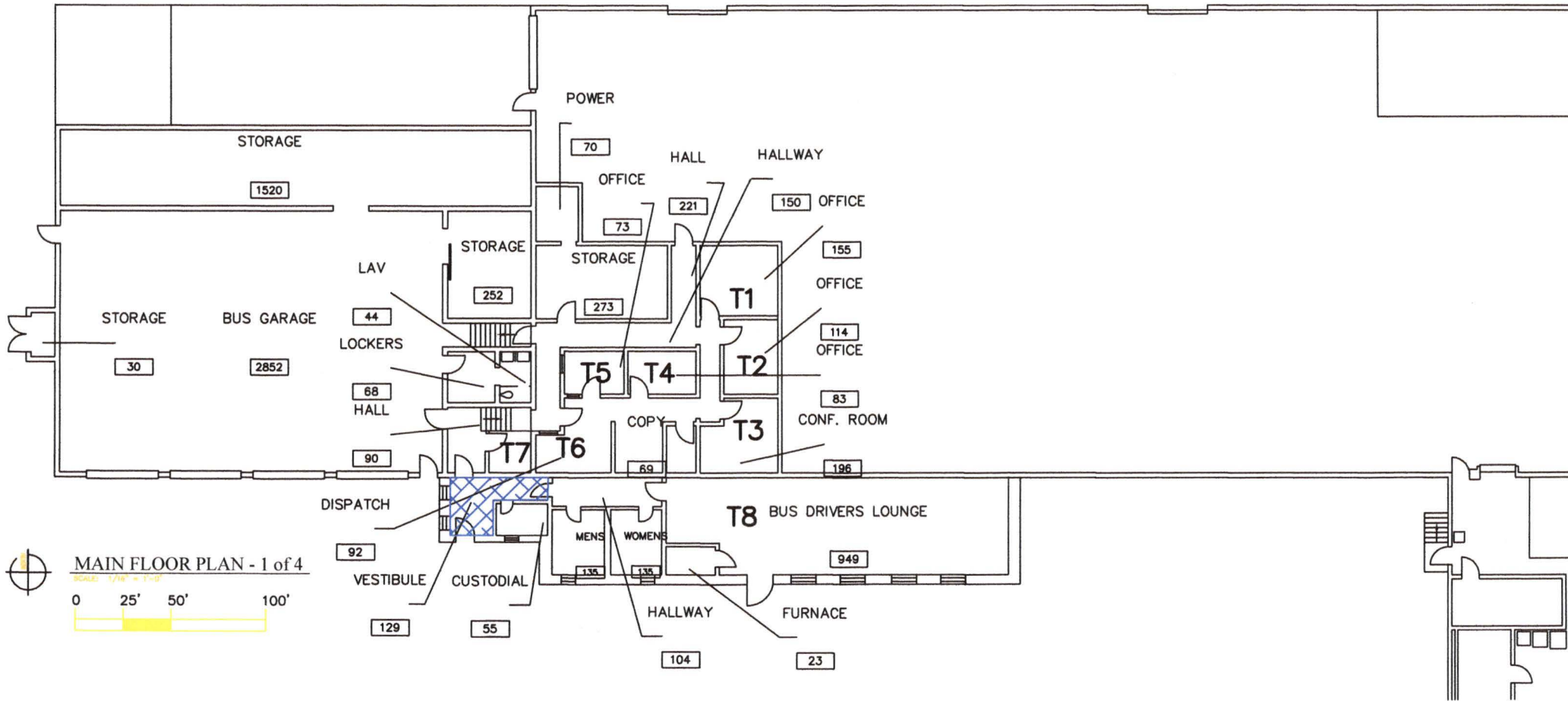

MAIN FLOOR PLAN - 1 of 4
SCALE: 1/8" = 1'-0"
0 25' 50' 100'