

1
9
6
3

YEAR



ROCKDALE HIGH SCHOOL
ROCKDALE, TEXAS

12203



1963

LAIR

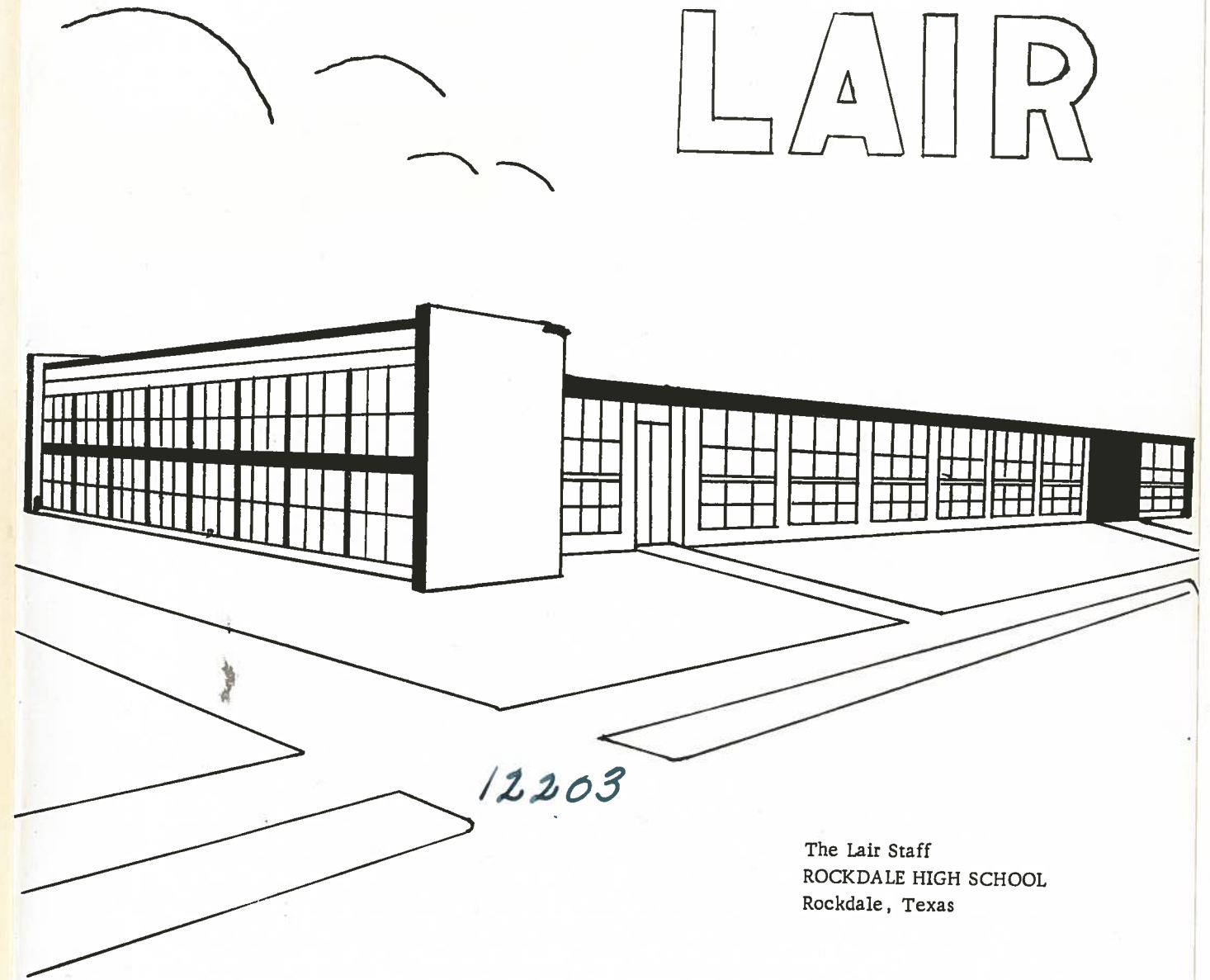

12203

The Lair Staff
ROCKDALE HIGH SCHOOL
Rockdale, Texas

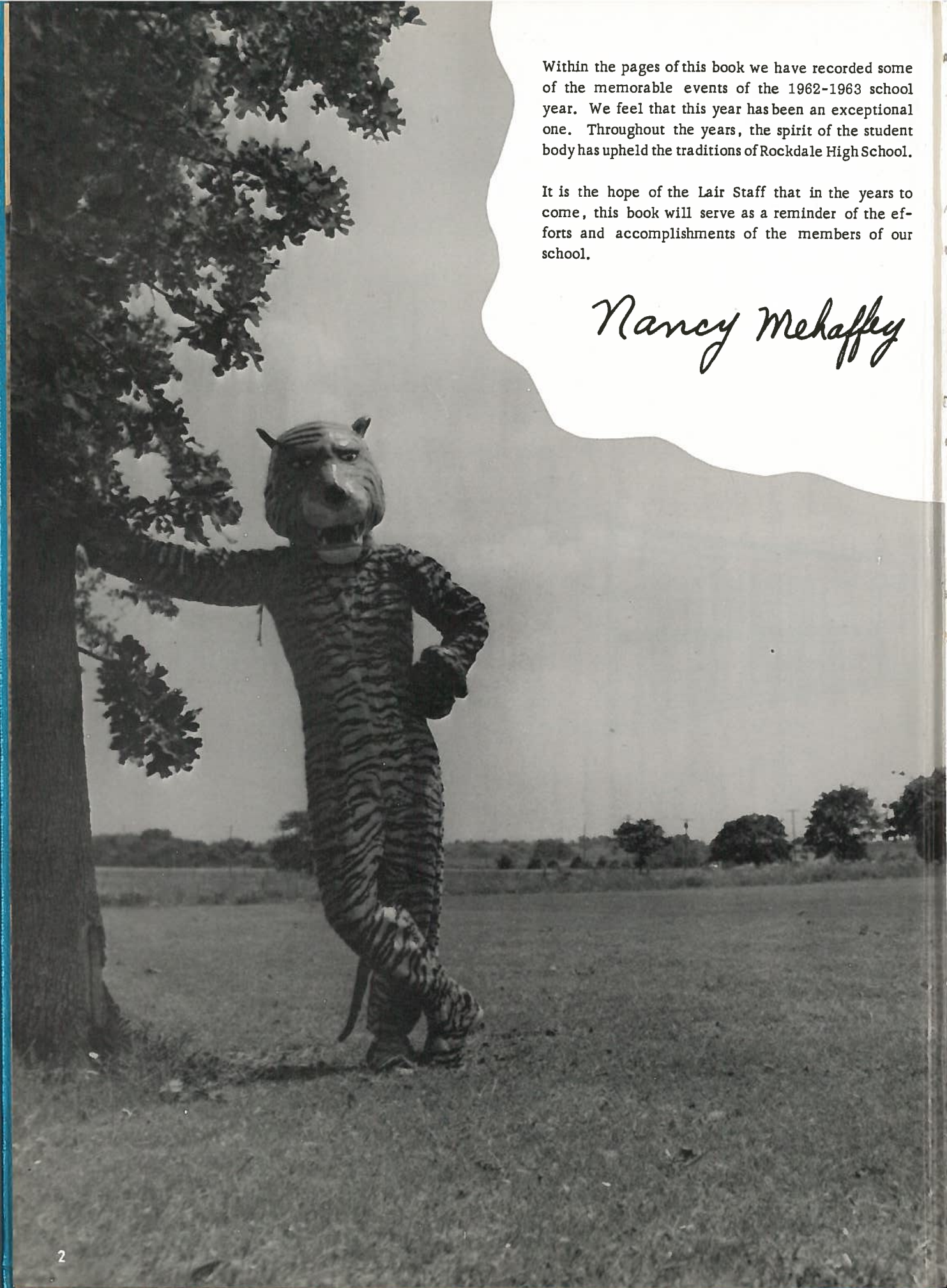

Within the pages of this book we have recorded some of the memorable events of the 1962-1963 school year. We feel that this year has been an exceptional one. Throughout the years, the spirit of the student body has upheld the traditions of Rockdale High School.

It is the hope of the Lair Staff that in the years to come, this book will serve as a reminder of the efforts and accomplishments of the members of our school.

Nancy Mehaffey

Lair Staff 1962-63

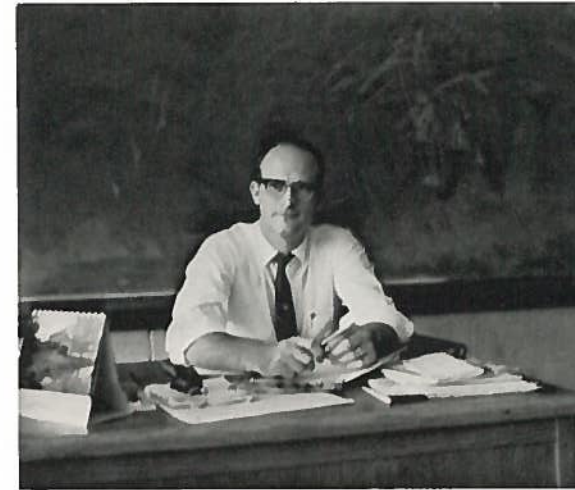

MR. D. H. DERRETT
Advisor



NANCY MEHAFFEY
Editor-in-Chief



George Weems; Shirley Abbott, activities; Helen Dittmar, business manager; Jay Parmelee, sports; Janice Ellis, sports; Nancy O'dham, Jr. High; Garry Holmes; Stella Munoz, art; Dolores Munoz; Lewis Head; Mr. Derrett, advisor; Linda Lewis; Nancy Mehaffey, editor; Janis Yezak, organizations; Wenda Jo Dyer.



Administration
page - 5



Faculty
page - 9



Classes
page - 13



Favorites page - 45



Activities, Organizations
page - 61



Sports
page - 107



Junior High
page - 137

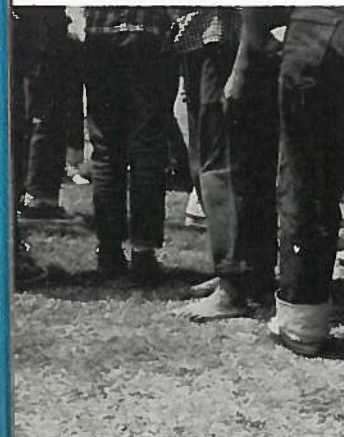

Elementary page - 159

Table of Contents



Administration



The Schoolboard devotes many hours to the Rockdale Public Schools. They see that we students have adequate facilities, well trained teachers and up to date curriculum. The members from left to right are: J. M. Moorman, W. P. Hogan, Henry Tyler, Brice Crow, M. C. Perry, President, J. G. Ralston, Glenn Hodges, Dr. J. T. Richards.

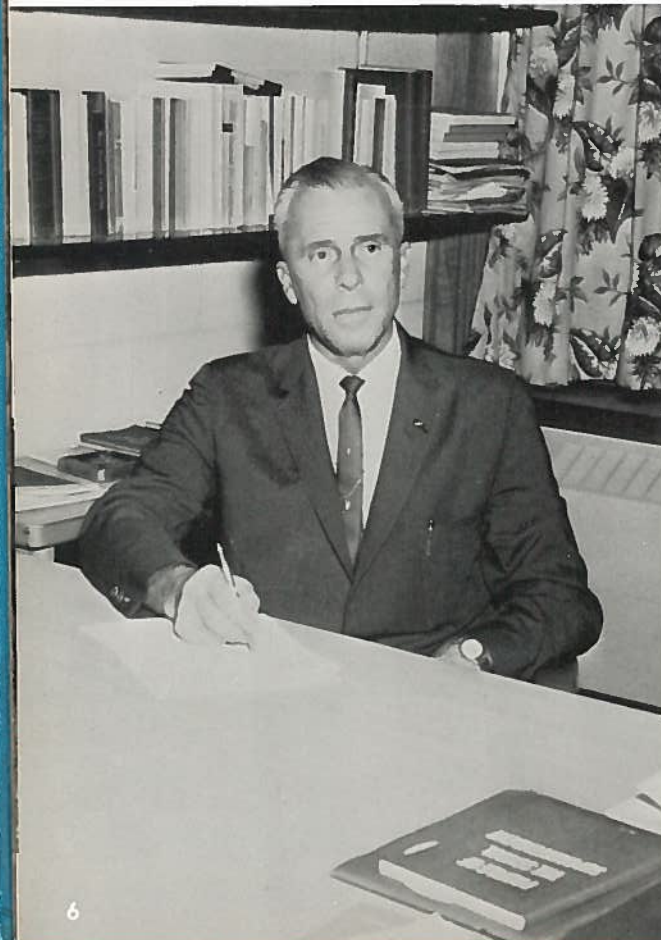

Dear Seniors:

Your school experiences will soon be completed in the Rockdale High School. How well you have adapted yourself to the problems of life will be very important as you leave us to pursue other fields of endeavor.

We hope we have inspired you to acquire and retain useful and pertinent information of a factual nature and that you have reached a level of understanding, application and performance commensurate with your ability.

How effective our program of teaching has been will be reflected in how well you relate yourself to the tasks ahead. We hope you pursue the tasks with diligence and perseverance.

My very best wishes to the class of 1963. Never stop learning.

I commend the Lair Staff and its Sponsor for a job well done. Thanks to all of you.

Sincerely,

Jm Moorman

J. M. Moorman

TO THE STUDENT BODY:

This 1962-63 school year has been a most pleasant one for me. The cooperation, attitude and interests of this student body have been most satisfying. It is my hope that each of you will continue to grow and develop into better and better American citizens. I would like for all of you to remember that a good education is the world's best investment.

Charlie R. Martin

CHARLIE MARTIN
Principal

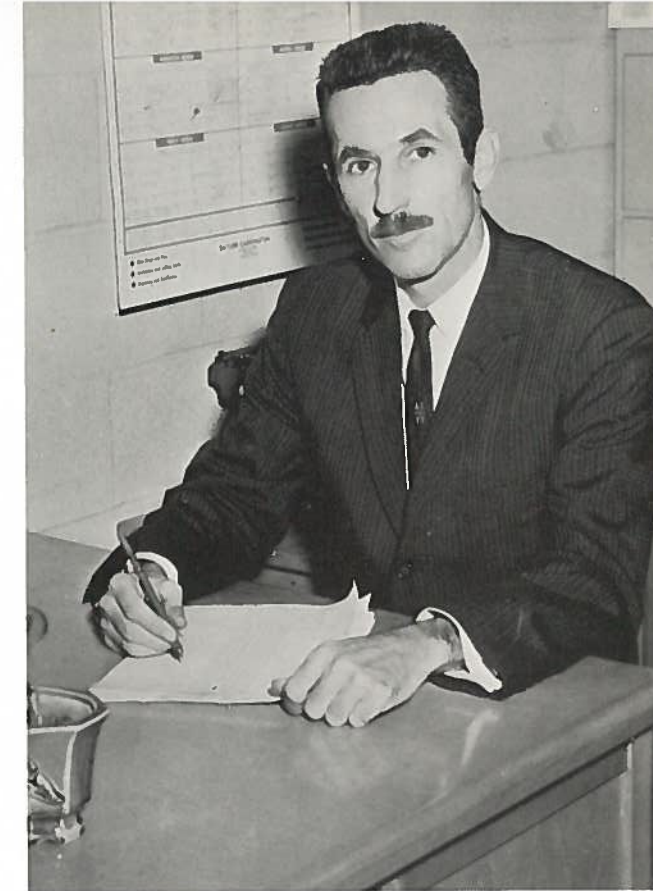

Principal and Secretaries



MRS. LOUISE JOINER and
MRS. ARNOLD BUTTS

Rockdale School's dedicated secretaries make a necessary contribution to the operation of the Rockdale Public Schools.

*Behind
the
Scenes*



These ladies, Mrs. Gebhart and Mrs. Adams, work hard to prepare the meals that are served in our lunchroom. We are grateful for these ladies who work long hours to provide us with good meals.



Mr. Fisher and Mr. McLeod are our high school custodians. They are the ones who keep our building clean. We appreciate their devotion to our school.

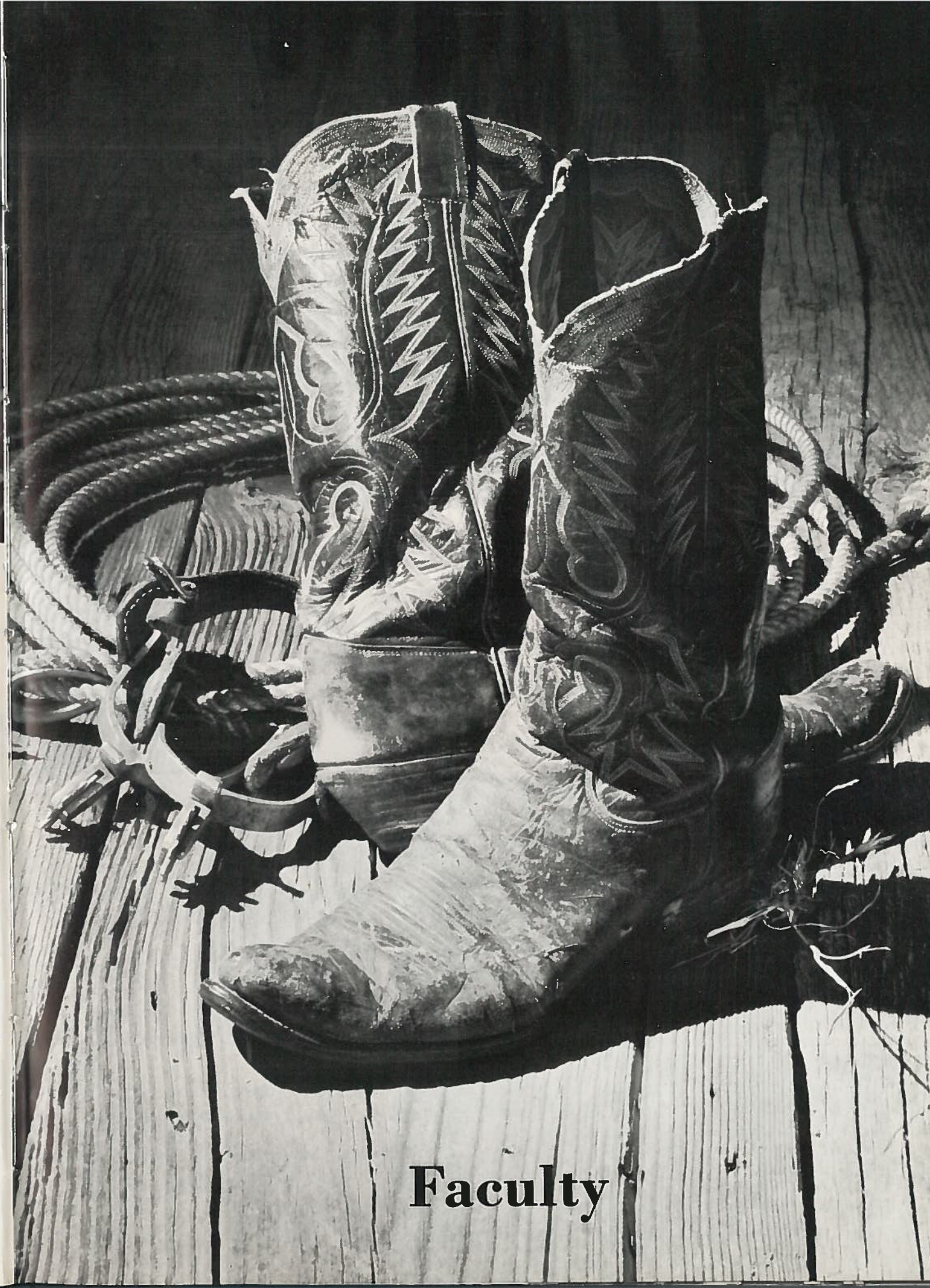

Faculty



MRS. FRED BAYLESS
B. S., E. T. S. C.

MR. RAYMOND BIRCHFIELD
M. E., E. T. S. C.

*H
i
g
h

S
c
h
o
o
l*

MRS. IDA JO MARSHALL
M. E., U. of Texas

MR. BOB MARTIN
B. S., NEBRASKA,
S. T. C.

MR. BURKE MCGREEVY
M. E., U. of Texas



MR. ALBERT TIMMERMAN
M. E., A. & M.

MRS. ASCENIA UNDERWOOD
B. A., Baylor

MR. TOM UNDERWOOD
B. A., T. C. U.



MRS. NONNIE BLACKBURN
B. S., S. W. S. T. C.

MRS. MALINE CARAWAY
M. E., North Texas



MR. EDDIE COOK
B. A., Marshall College
West Virginia



MRS. IRENE WEYDELL
M. A., T. S. C. W.



MRS. LOHMA DAVIS
B. S., S. W. T. S. C.

MR. D. H. DERRETT
B. A., Texas University

MR. BILL GRUSENDORF
B. M. E., T. C. U.

*F
a
c
u
l
t
y*



MR. J. E. WHITE
M. A., S. H. S. T. C.

MR. DON WHITMORE
M. A., U. of New Mexico



MISS RUTH KIRK
B. A., Texas University

MR. LEROY LORENZ
B. S., S. W. T. S. T. C.

MRS. GAIL LUNDY
B. S., E. T. S. C.

MISS MARGARET LENGERT
M. A., Texas U.



School Personnel



Mrs. White has spent much time in helping Mr. Martin run the High School. In addition to this she is always ready to help any student in any way she can. Her assistants are Pat Rutherford, Darlene Cumbie, Susan Purdom, Linda Miller, and Judy Ostendorf.

Mrs. Scurlock is the secretary for Rockdale Elementary Schools. She does much to make Mr. Ball's job easier.



Mrs. Walker and Mr. Johnson collect the school taxes.



Seniors



SHIRLEY ABBOTT
 Science Club 4; National Honor Society 2, 3, 4; Spanish Club 1, 2; Pep Squad 1, 2; Cheerleader 3, 4; Who's Who 3, 4; Class Favorite 1, 3; Basketball Sweetheart 1; Relay Queen 2; Homecoming Princess 3; N. S. F. Award 2, 3; Algebra Award 1; Chemistry Award 3; T. C. C. Award 4; Basketball 1, 2, 3; Annual Staff 4.

KAREN ANDERSON
 F. H. A. 1, 2, 3, 4; Softball 1; Spanish Club 2, 3; HiLi Club 3, 4; Honor Society 3, 4; Lions Club Scholarship; U. I. L. Shorthand 4.



SHELLEY BROWN
 Band 1, 2, 3, 4; F. H. A. 1, 2; Spanish Club 2, 3, 4; Junior Play 3; U. I. L. Typing 4.

GERALD CRIDDLE
 F. F. A. 1, 2, 3.

CHRISTINE BACCUS
 F. H. A. 1, 2.

BETTY WELLS BALLEW
 Library Club 1, 2, 3, 4; Spanish Club 1, 2; F. H. A. 1, 3, 4; Chorus 1, 2; Junior Play 3.



MARGIE CRUMP
 National Honor Society 3, 4; Basketball 1, 2; Pep Squad 1, 2, 3; U. I. L. Shorthand 4.

DARLEEN CUMBIE
 Band 1, 2, 3, 4; Majorette 3, 4; F. T. A. 1; F. H. A. 1, 2, 3, 4; Betty Crocker Award; Crisco Award; H. E. III Award; Who's Who 4; National Honor Society; Jr. Play; Sr. Play.



HELEN DITTMAR
 Band 1, 2, 3, 4; Choral; Spanish Club 3, 4; F. H. A. 2, 3, 4; Annual Business Manager 4; Jr. Play; Sr. Play.

ELIZ
ELIZABETH DUNNAM
 Basketball 1; Pep Squad 4; F. N. A. 1; F. T. A. 1; F. H. A. 3.

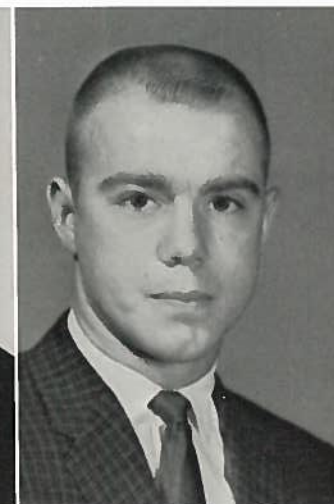

TOMMY BENNETT
 Palestine - Football 1, 2; Track 1; Spanish Club 1.
 Rockdale - Spanish Club 2; Science Club 1.

RONNIE BRANNON
 Secretary Senior Class; Football 1, 2, 3, 4, Captain; All-District 4; Basketball 2, 3, 4; Track 1, 2, 3, 4; Baseball 1, 2, 3, 4; Softball 1, 2; Volleyball 3, 4; Second Place in Jets Engineering Contest.



LOLA DYMKE
 F. H. A. 1, 2; Pep Squad 1, 2, 3, 4; F. N. A. 1, 2; Library Club 4; Softball 1; F. T. A. 4.

JANICE ELLIS
 Basketball 1, 2, 3, 4, All-tournament Rockdale and Conroe; Mast Athletic 4; Softball 1, 2, 3, 4; F. H. A. 1, 2, 3, 4; Science Club 1; Spanish Club 2, 3; Annual 4; Cheerleader 3, 4; Pep Squad 1, 2; Tennis 1; Volleyball 1, 2, 3, 4; F. N. A. 1.



PATRICIA BROCKENBUSH
 F. H. A. 1, 2, 3, 4; HiLi Club 3, 4; Spanish Club 2, 3, 4.

CARL BROCKMAN

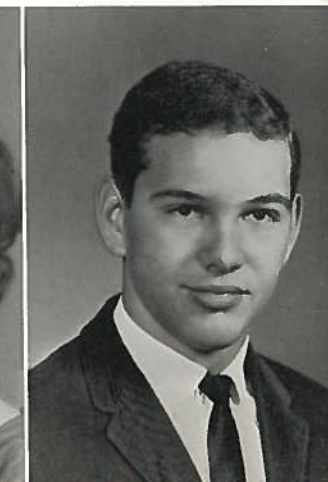



PAUL FREEMAN
KENNETH GALBREATH

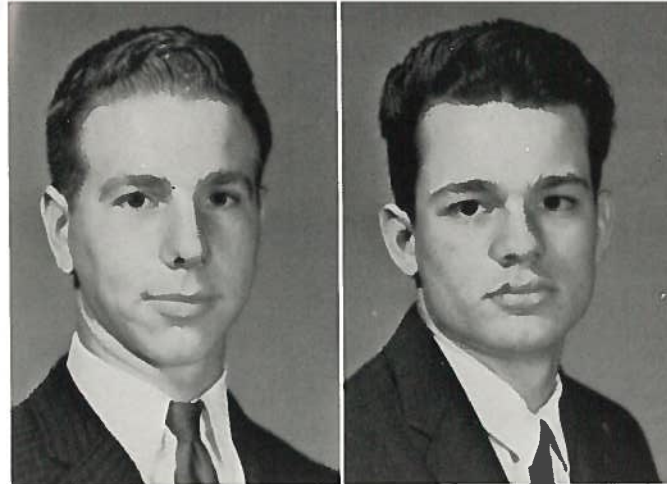

PAT HIGHT
Science Club 3,4; Auto Club 4.

J. L. HOBSON
Band 1,2,3,4; Baseball 1,2,3; Basketball 2; Poetry Interpretation 4; Jr. Play; Sr. Play; Science Club 1,4; Auto Club 4; F.T.A. 3.

MANUEL GARCIA
Spanish Club 1.

LESTER GIBSON
Football 2,3,4; Baseball 2,3,4; Track 2,3,4; Basketball 1; U.I.L. Typing 1; Spanish Club 2; Chorus 1.

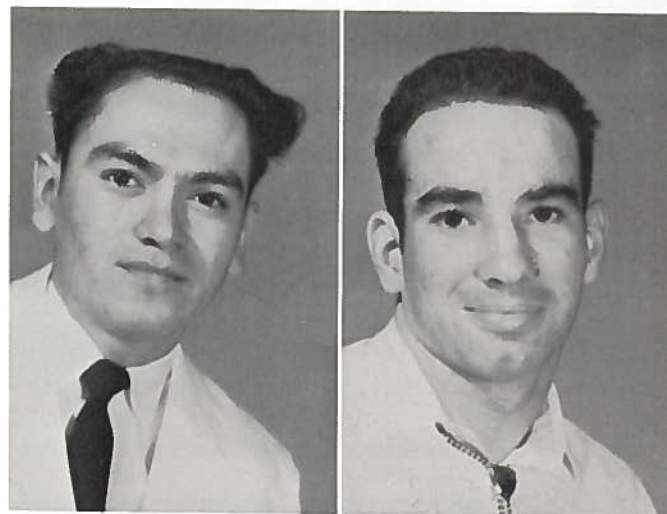

VICTORIA INNOCENCIO

JIM KILLEN
Football 2,3,4, Captain; Basketball 1,2,3,4; Captain; Track 1; Baseball 1,2,3,4; Science Club 1,2,3,4; Spanish Club 1,2; Auto Club 4; National Honor Society 2,3,4; Class Treas. 1,2; Class Reporter 4; Class Favorite 1; Best All-around 4; General Science Award; Spanish Award; Biology Award; Algebra Award; Salutatorian.



KATHY GREEN
Class Secretary 1, President 3; Band 1,2,3,4, All-Regional 3,4, All-State 4, First Division Solo 1,2,3,4; F.H.A. 1,2,3,4, District President 4; Sophomore Class Favorite; Most Likely to Succeed 4; Most Talented 3,4; N.H.S. 2,3,4; Homemaking Award 2; Outstanding Band Member 2,3; Algebra II Award 3; Senior Play; Spanish Club 3,4; Who's Who; Band Sweetheart 4; Valedictorian.

MARY BESS GREENWOOD
Basketball 1,2,3; Volleyball 2,3; Softball 1; Pep Squad 1,2,3; F.H.A. 3; N.H.S. 3; Interscholastic League Shorthand 4.



WAYNE KIRKFIELD
F.F.A. 3,4; Softball 3.

PAM LOVE
Class Vice-Pres. 1, Sec.-Treas. 3, Treas. 4; Band 1,2,3,4, Drum Major 4, All-Regional 3,4; U.I.L. Awards 1,3,4; F.H.A. 1,2,3,4, Area VIII Historian 4; F.N.A. 4; Student Council 2,3,4; Homecoming Queen 4; Spanish Club 2,3; Personality Plus 4; National Honor Society 2,3,4; Sr. Play; Spanish Award; H.E. II Award 2; Chorus 1,2,3,4.



JOHN GUILLOTE
Sharp - Baseball 1; Volleyball 1; F.F.A. 1; Basketball 1,2.
Rockdale - Volleyball 3,4.

FRANK HALEY
Band 1,2,3,4; F.F.A. 4; Student Council 4; Junior Play; Senior Play; One Act Play 3,4; Vice-President of the Senior Class.



JIM McDANIEL
Band 1,2,3,4, Pres. 4; F.F.A. 1,2,3, Lone Star Farmer 3; Jr. Class Vice-Pres.; Sr. Class Pres.; Mr. R.H.S.; F.H.A. Beau; Volleyball 4; Student Council 2,3; F.F.A. Leadership Award 3; Track 2.

MARY ELLEN McQUINN
Class Reporter 1; F.H.A. 1,2,3; Band 1,2,3,4, Majorette 3; Basketball 1,2,3,4; Softball 1,2,3,4; Volleyball 2,3,4; Relay Queen 4; Chorus 1,2.





LINDA MILLER
 Class Pres. 1, 2; Choral 2, 3, 4; Band 1, 2, 3, 4; Algebra Award 2; English Award 3; Typing Award 2; National Honor Society 2, 3, 4; F.H.A. 1; F.T.A.; Declamation (1st dist.) 1; Poetry Interpretation 3, 4; Who's Who 3, 4; Spanish Club 2, 3; One Act Play 2; Jr. Play; Sr. Play.

JEANNE MOEHRING
 Student Council 4; Supt. Cabinet 1; Pep Squad 1, 2, 3, 4; Basketball 1, 2, 3; Tennis 1, 2, 3; Most Witty 1; Who's Who 3, 4; Girls' State 3; National Honor Society 4; Spanish Club 2, 3; Sr. Play; Science Club 1.



TOM PEARSON
 Band 1; Track 3; Jr. Play; Auto Club 4; F.F.A. 3, 4.

JUDY PETTY
 Pearsall - Band 1, 2, 3; F.H.A. 2, 3; Basketball Mgr. 2; National Honor Society 2, 3; Choir 1.
 Rockdale - Class Favorite 4; Best Looking 4; Pep Squad 4; F.T.A. 4.

JAY PARMELEE
 F.F.A. 1, 2, 3, 4, District President 3, 4, Area Officer 3, 4; Future Teacher 1, 2, 3; Science Club 1, 2, 3, 4; Football Manager 2, 3, 4; Academic Award 2; Class Secretary 2; Student Council 4; N.H.S. 3, 4; Junior Play; Senior Play; One Act Play 3; Debate 2, 3, 4; Declamation 1; N.S.F. Award 3.

BILLY PATE
 Football 1, 2, 3, 4; Basketball 1, 2, 3; Golf 3; Sr. Class Favorite; Most Likely to Succeed 4; Spanish Award; Chemistry Award 3; Spanish Club 1, 2, 3; Science Club 2, 3, 4; Debate 4; National Honor Society 2, 3, 4; Jr. Play; Sr. Play; Class Vice-Pres. 2; Who's Who 3, 4.

DELORES MUNOZ
 Sharp - Class Pres. 1, Sec. 2; F.H.A. 1, 2; Basketball 1, 2; Choir 2; Class Play 2; Library Science 1.
 Rockdale - F.H.A. 3, 4; F.T.A.; National Honor Society 4.

LARRY NICHOLS
 Band 1, 2, 3, 4; Baseball 2, 3; Football 3, 4; Science Club 2, 3, 4; F.T.A. 3; Junior Play; Senior Play; U.I.L. Science 4; Tiger Tales 3; Auto Club 4; National Thespian Society 4; Softball 2, 3.

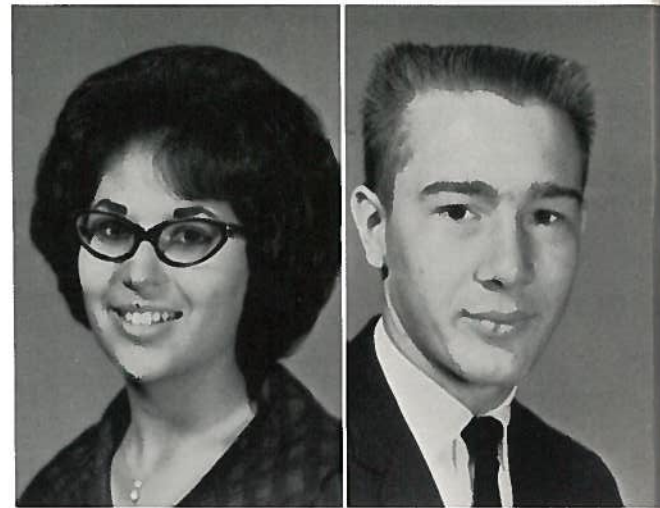

STELLA MUNOZ
 JUDY OSTENDORF
 F.T.A. 1, 4; F.N.A. 1, 2; F.H.A. 1, 2, 3, 4; Band 1, 2, 3, 4; Junior Play; Spanish Club 2.



SUSAN PURDOM
 Basketball 1, 2; F.H.A. 1, 2; Most Witty 2, 3, 4; Jr. Play.

CLIFFORD RASCO
 Band 1, 2, 3, 4; Science Club 1, 2, 3, 4; Baseball 3, 4; Golf 3, 4; Spanish Club 2; Auto Club 4.



ALICE OTTMER
 TONY OWENS
 F.F.A. 1, 2, 3, 4, Treas. 3, Lone Star Farmer 3.



ESTHER ROBERTSON
 Sharp - F.H.A. 1, 2; Music Club 2; Basketball 1, 2.
 Rockdale - F.T.A. 4.

CHARLES ROBISON



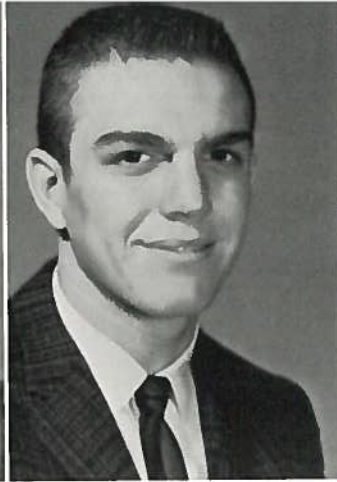

PAT RUTHERFORD
Chorus 1; F. H. A. 1, 2, 3; Band 1, 2, 3, 4; Jr. Play; Sr. Play; F. T. A. 4; F. N. A. 4; Tiger Tales.

RONNEY SEELKE
Football 1, 2, 3, 4; Basketball 1, 2, 3, 4; Track 1, 2, 3, 4; Baseball 1, 2, 3, 4; Jr. Play; Softball 3, 4; Science Club 1, 2.



LYNNE TYLER
Student Council 1, 2, 3, 4; Basketball 2, 3, 4; Band 1, 2; Pep Squad 3, 4; Tennis 1, 3; Spanish Club 3, 4; F. H. A. 1, 4; National Honor Society 2, 3, 4; D. A. R. Award 4; Tournament Queen 4; Miss R. H. S.; Best All-around 4; Most Service To School 4; Tournament Princess 3; Relay Princess 3; Science Club 1; Chorus 1, 2.

EDWIN VOSS
Band 1, 2, 3, 4; F. F. A. 1, 2, 3; Softball 4; Lone Star Farmer 3.

DON STORK
Band 1, 2, 3, 4; Chorus 2, 4; Jr. Play and Sr. Play Stage Manager; Softball 4.

ROBERT SIMANK



GEORGE WEEMS
Student Council 1, 2, 3; Boys' State 3; F. F. A. 1, 2, 3, 4, Star Lone Star Farmer Area III; Football 2, 3, 4; Basketball 1, 2; Track 1, 2, 3; Jr. Play; St. Play; Annual 4; Class Reporter 3; Class Favorite 2; Personality Plus 4; Band 1.

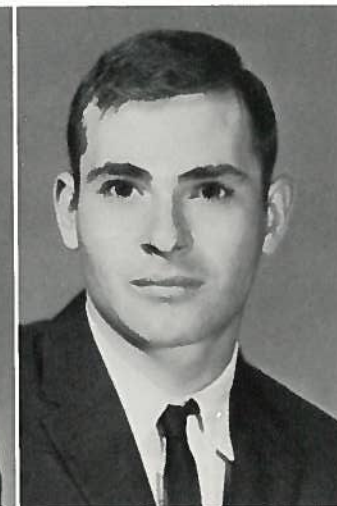

PRESTON SOLOMON

MIKE SOWERS

RICHARD SULLIVAN
Football 3, 4, All-Dist. 3, 4, All Centex 4; Track 3, 4, Regional 4; Volleyball 2, 3, 4; Softball 1, 2; Chorus 1, 2; Ham Radio 1.

JERRY TEETZ
Band 1, 2; Spanish Club 1, 2, 3, 4; Tiger Tales 1; Choral Club 2, 3.

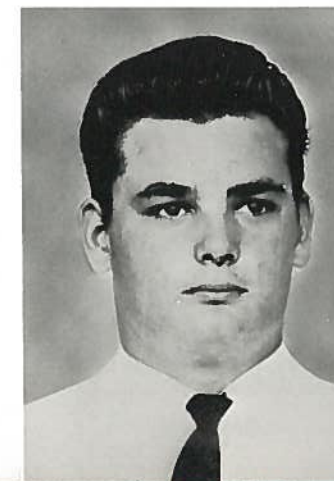

SENIOR CLASS OFFICERS

JIM KILLEN - Reporter

PAM LOVE - Treasurer

RONNIE BRANNON - Secretary

FRANK HALEY - Vice-President

JIM McDANIEL - President



Student Richard Sullivan enjoys his English 3200.

Senior Activities?



Alright! I want those jerseys IN!



Lose something, Brannon?



Please, girls! I'd rather do it myself!



Christmas Carols in May?



Yes, I've always worn a size 12!



If we wait here long enough, a boy has got to come by!

Pooped Politicians



Juniors



Juniors

Linda Abel
Nathan Baker
Carolyn Barker



Roger Bownds
Robert Braun
Carole Brown

Juniors

Daniel Davis
Billy Dittmar
Cheryl Dyer

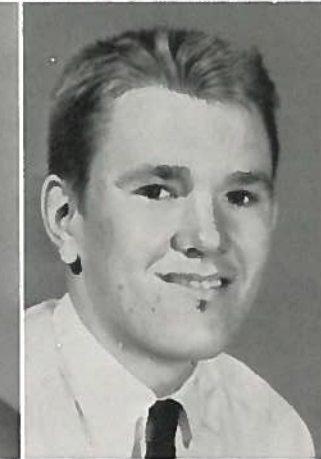
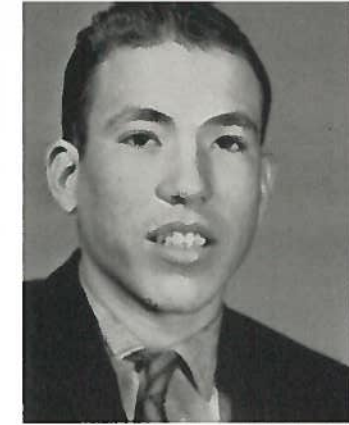

Judy Dyer
June Dyer
Ronny Finch

Jimmy Burgess
Arnold Butts
Rudy Castaneda

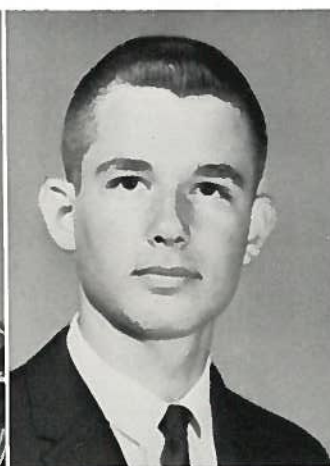

Michael Fritz
Jerrienne Fuller
Sarah Gary

Diane Caraway
Pete Clark
Don Cumbie

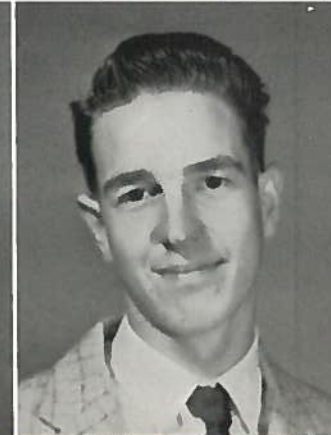
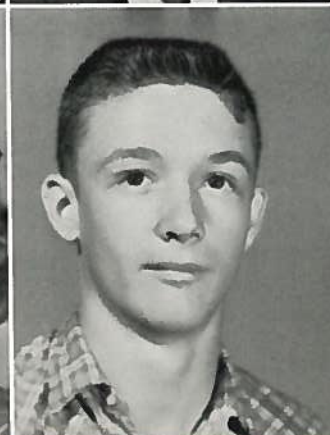

Manuel Garza
Eugene Grubbs
David Henry



Juniors

Linda Henson
Tommy Henson
Gary Holliman

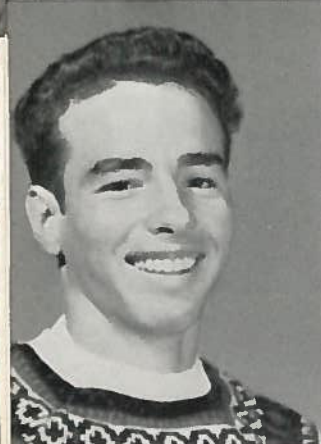

Gary Holmes
Edward Hubert
Robert Jensen

Juniors

Royce Lawrence
Mike Liles
Dorothy Love



Freddie Marshall
Dolores Masiel
Gordon Mathews

Alan Johnston
Linda Keen
Carolyn Kent



Johnnielyn McKiney
Bobby Melcher
Ronnie Menn

Clint Kent
L. B. Kubiak
Ernie W. Laurence



Carl Moody
Alfred Moore
George Moses

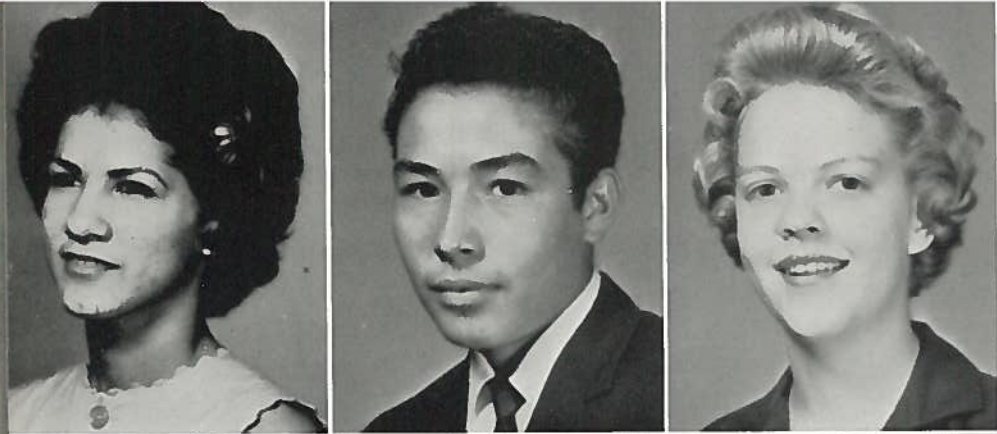

Juniors

Dolores Munoz
Ernest Munoz
Eleanor Newton



Billy Ogea
Nancy Oldham
Glenda Parker

Juniors



Nelda Rogers
Ginger Romine
Bernie Scharbius

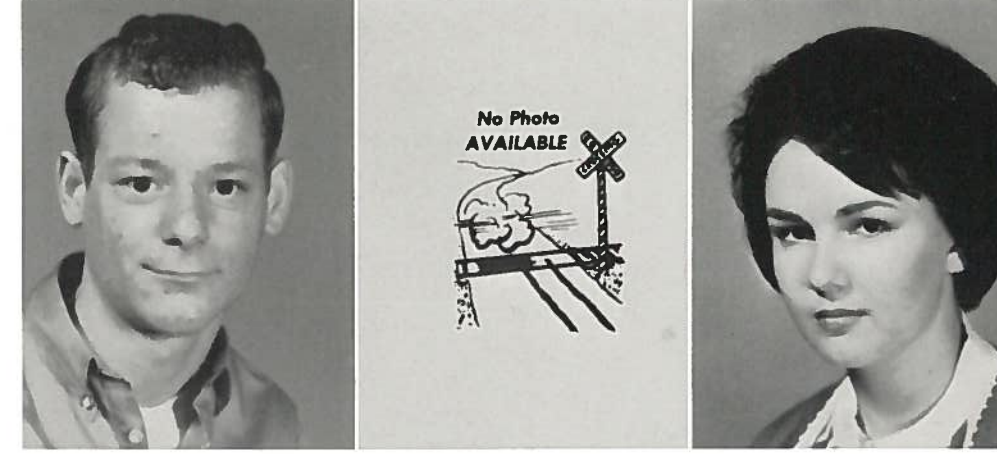

James Schlemmer
William Seelke
Kay Sergent

Bob Parker
Gerald Phillips
Johnny Praesel



Darlene Sexton
Brenda Speer
Florence Stork

Janet Richards
Elaine Richardson
Betty Roesler



Dickie Summers
Sharon Thweatt
Robert Urban



Juniors

Ben Valverde

John Weed

Diane Weems



Flo White

Jan Whitmire

Connie Wiese



Janis Yezak

Jack Zercher

JUNIOR CLASS OFFICERS

ELEANOR NEWTON - President

DICKIE SUMMERS - Vice-President

ELAINE RICHARDSON - Secretary

NATHAN BAKER - Treasurer



Sophomores

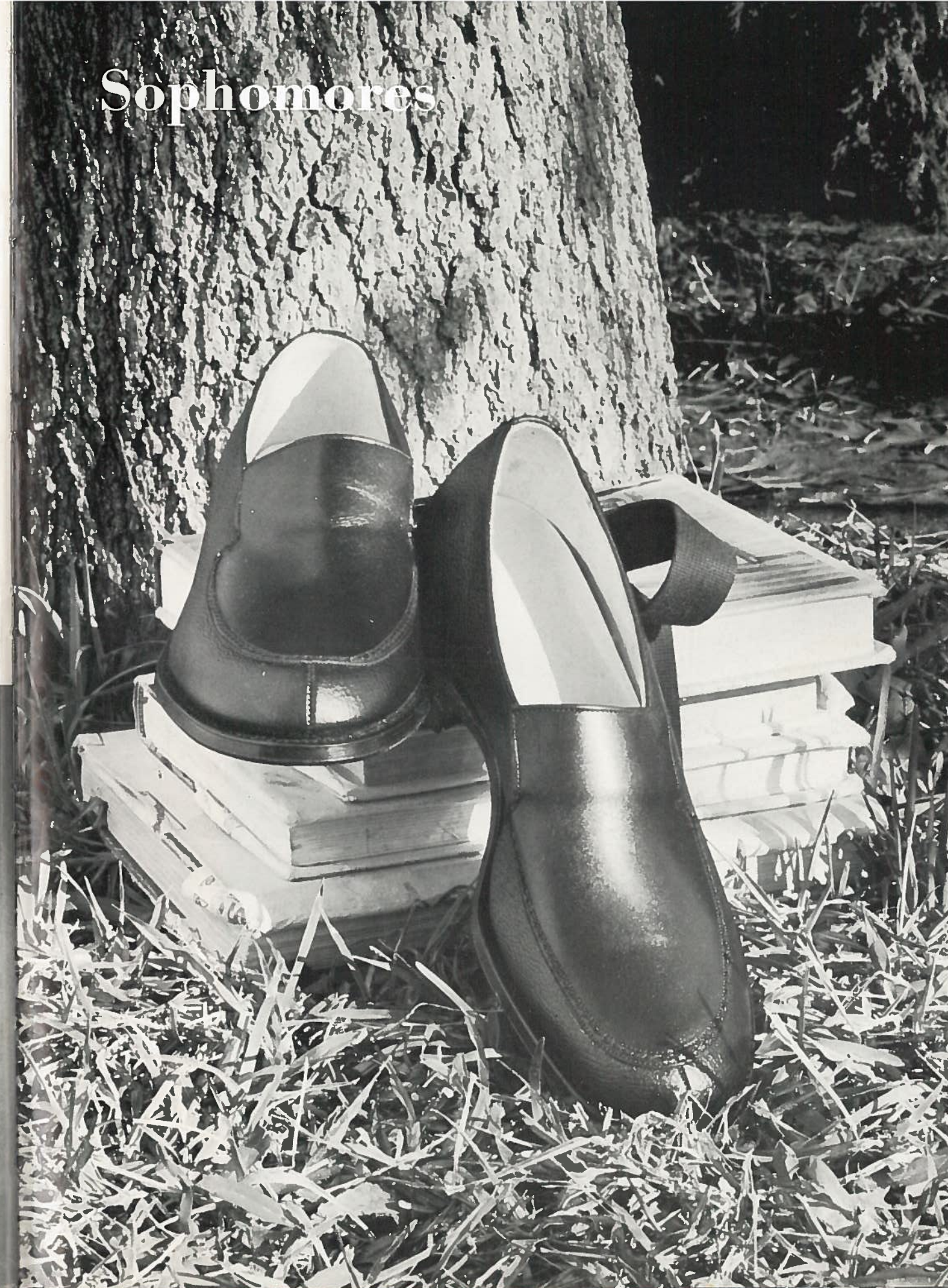



Sophomores

Johnny Anthis
Bonnie Armstrong
Terry Armstrong
Darwin Avrett



David Baca
Linda Muston
Nedra Bartlett
Linda Baxter

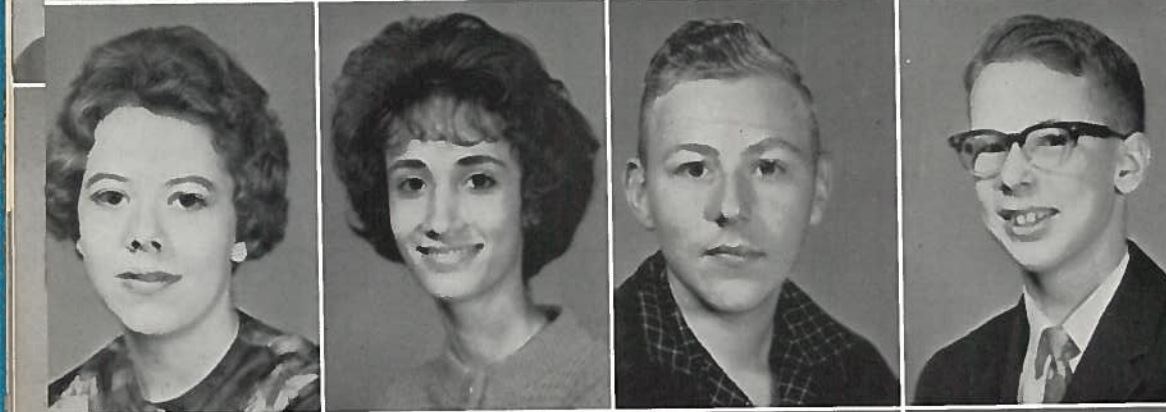

Sue Bennett
Barbara Benson
James Bland
David Boyer

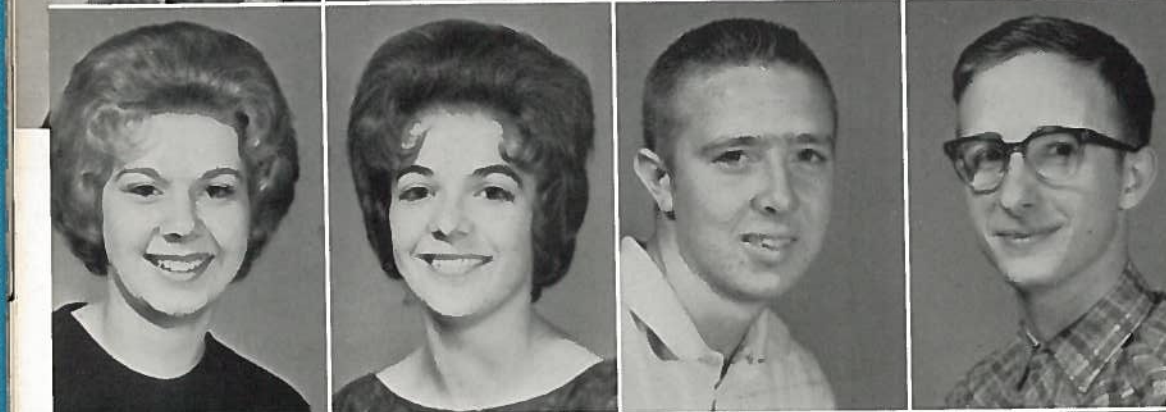

Joan Brannon
Coty Brown
Bill Brumbelow
Leroy Cain



Nancy Camp
Sharon Carnes
Robert Carter
Jerry Caywood

Sophomores

Ronny Caywood
Donna Christian
Tommy Clark
Paul Cruz



Rosemary Cumbie
John Curik
Tim Curtis
Clarence Diver



Coy Doss
Glen Dyer
Wenda Jo Dyer
Marvin Evans

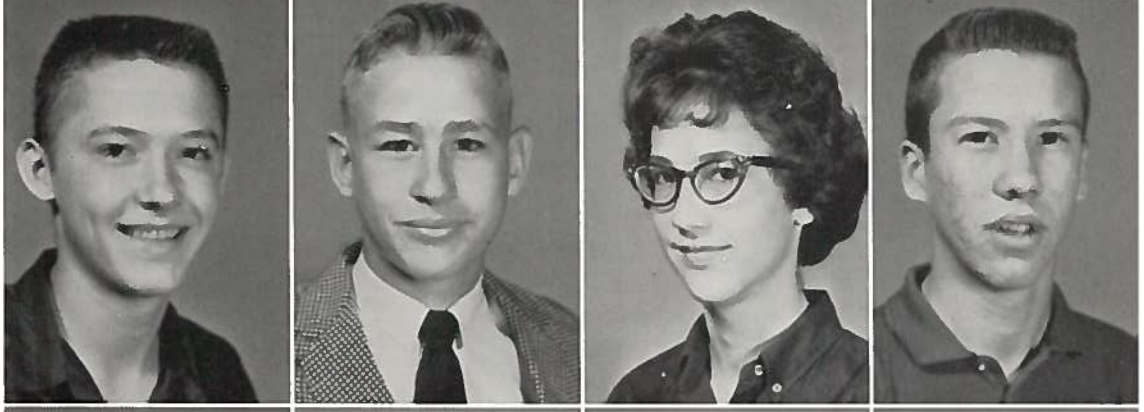

Robert Fisher
Rudolf Flores
Linda Galbreath
Edward Gentry



Gus Goodman
James Greenwood
Keen Greenwood
Tommy Grubbs



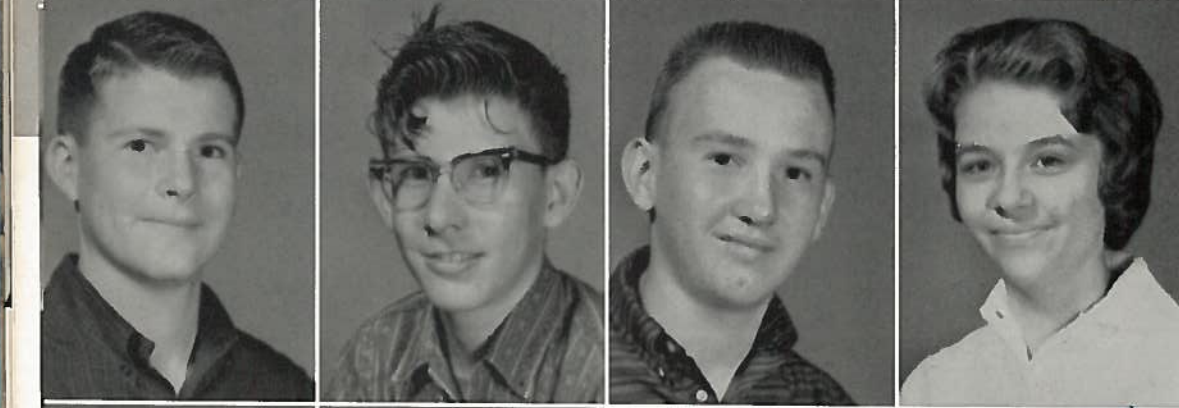
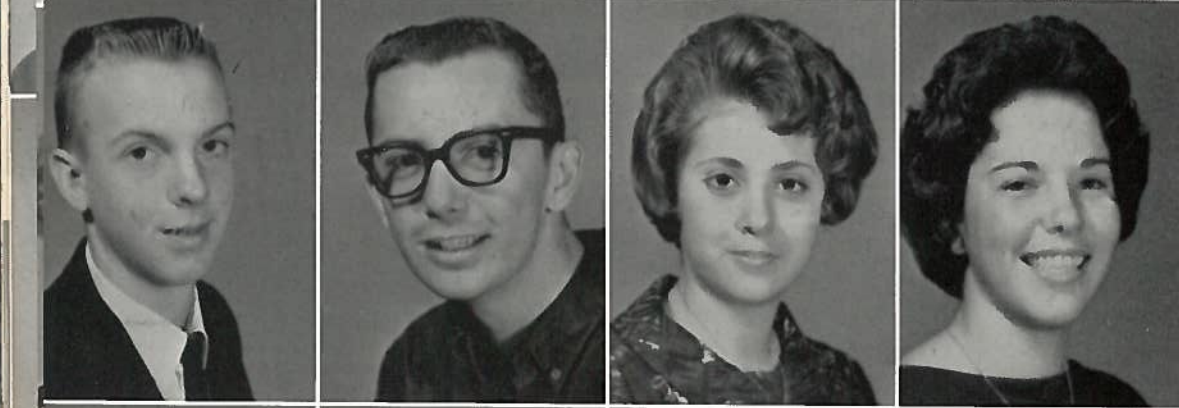
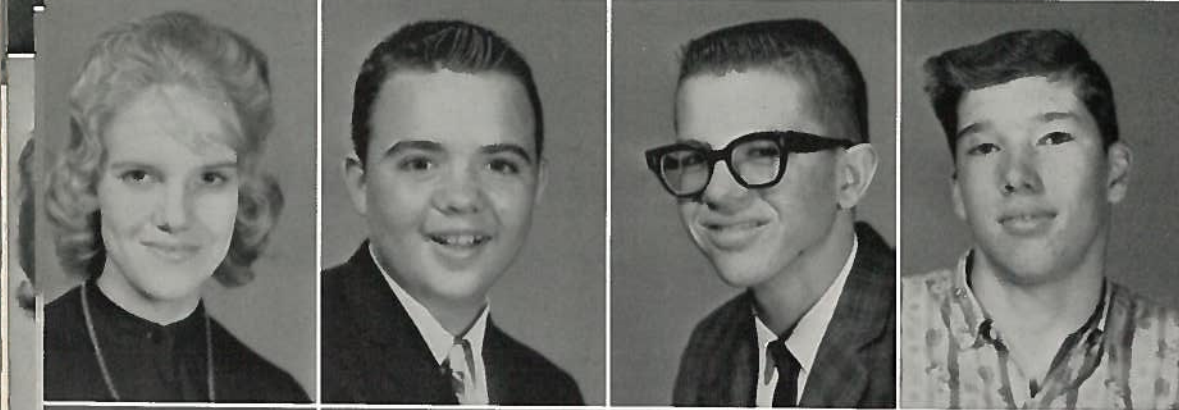
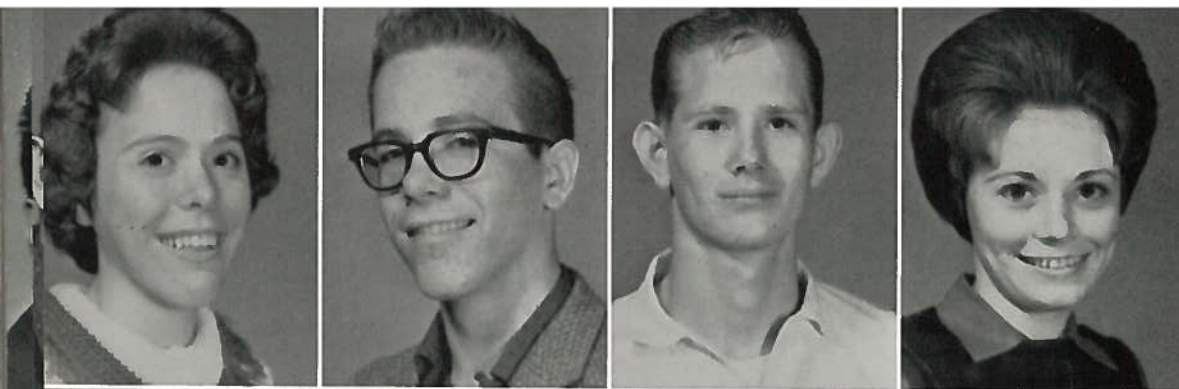

Sophomores

Gayle Guillaume
Walter Guillaume
Jerry Guillotte
Nancy Harrison

Delores Harvey
Lewis Head
Dale Henry
Don Hillis

Dennis Hirt
Johnny Hirt
Shelia Holamon
Judy Holmes

Gary Hornbeck
Robert Hoskins
Ronald Hudson
Carolyn Ireland

Barbara Jackson
Larry Jackson
Margie Jenkins
Robert Jenkins

Sophomores

Tommy Jenkins
Ronny Johnson
Patsy Jones
Jimmy Jones

Susie Kamman
Don Keeble
David Killen
Charlie Kirk

Johnny Kohl
Larry Kyle
Steve Lamb
David Legg

Barbara Leshikar
Linda Lewis
Darlene Long
Jerry Maines

Linda McCoy
Kay McFarlin
Sherri McGlothlin
Shirley McIrvin

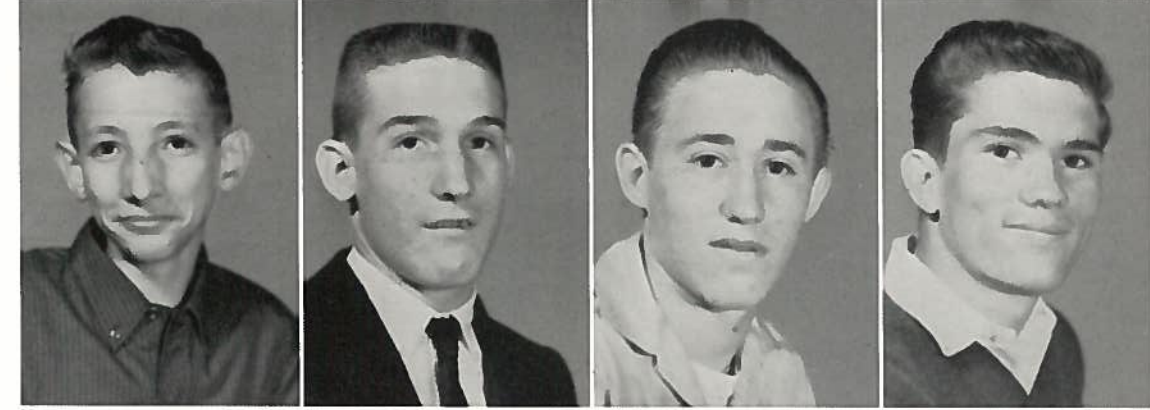
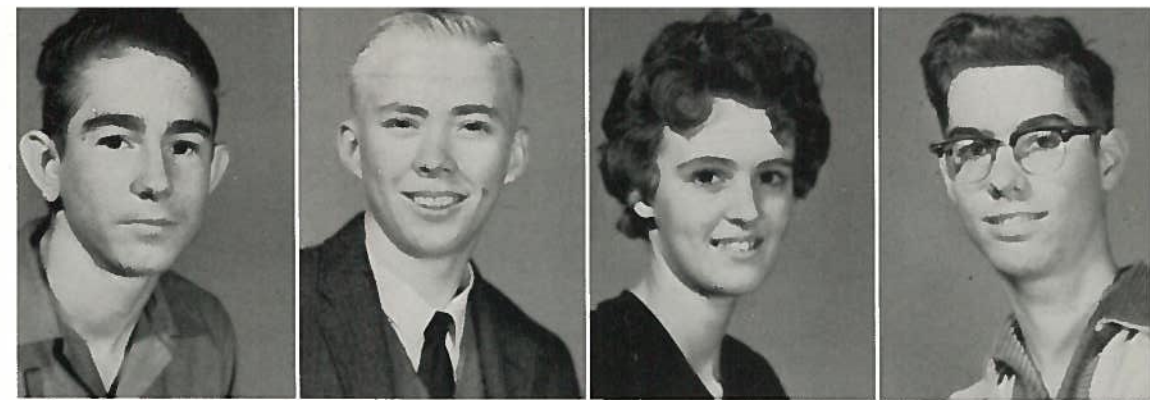

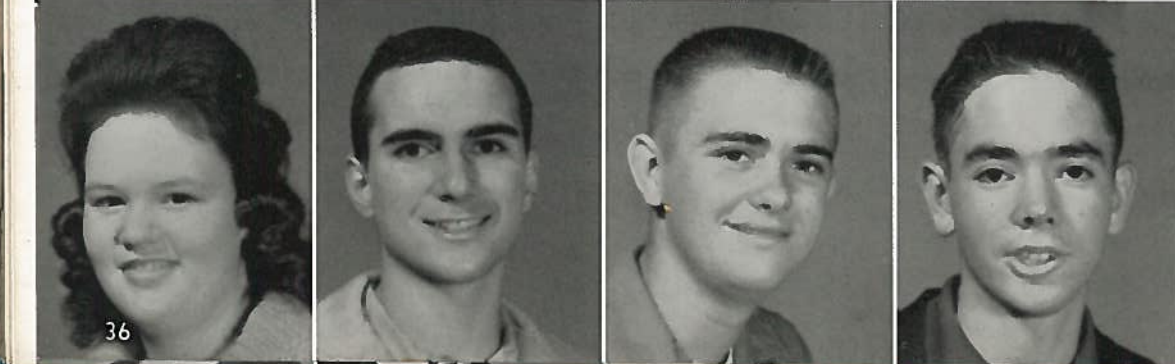
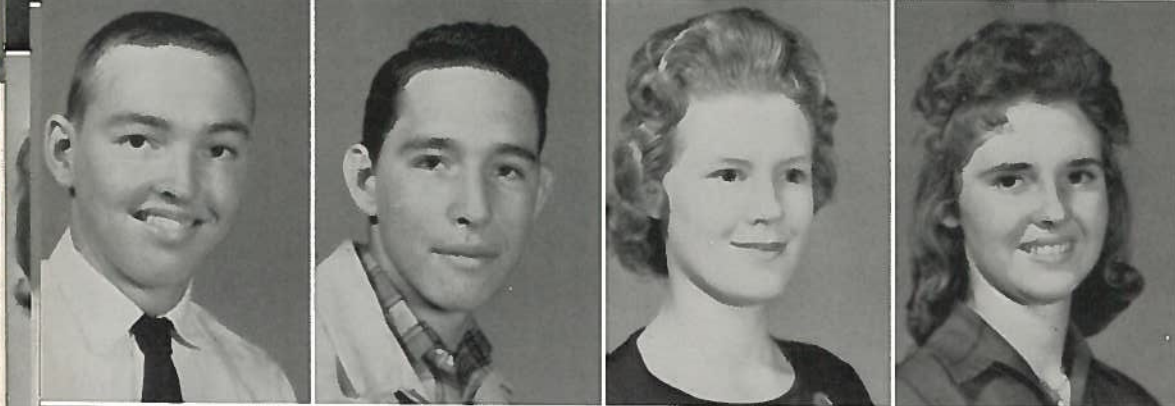

Sophomores

Nancy Mehaffey
Jimmy Melcher
Linda Merriman
Jimmy Moore

Johnny Morton
John W. Morton
Judy Moseley
Shirley Mowdy

Irvin Muston
Wanda Offield
Katherine Ottmer
Jan Parmelee

Copie Perry
Jenny Perry
Anna Pontruff
Julian Pope

Paula Pope
Richard Praesel
Johnny Pruett
Lester Quinney

Sophomores

Bobby Remaley
Connie Roberson
Charles Robertson
Billy Rogers

Mike Scarbrough
Judy Shelton
Linda Smith
Dolores Sonntag

Virginia Starr
Janice Stewart
Judy Summers
Barry Tesh

Tommy Thompson
Jody Tucker
Steve Tucker
Camelia Tyus

Candy Valverde
Stanley VonGonten
Wayne Voskamp
Roy Waldrop





Sophomores

Diane Walters
 Sherlynn Wardlow
 Ronald Wendland
 Beth Whitely

Diane Williams
 Sharon Williams
 Fred Woodward
 James Wooverton

Anna Yakesch
 Bobby Youkum
 Doug Young
 Adelia Zapata

SOPHOMORE CLASS OFFICERS

President -
 FRED WOODWARD

Vice-President -
 COPIE PERRY

Secretary -
 NANCY MEHAFFEY

Treasurer -
 LINDA BAXTER



Freshmen

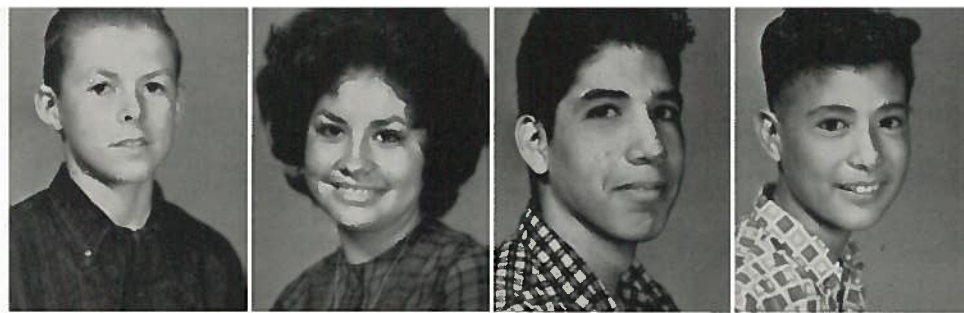

Freshmen

Henry Abel
Lillian Alonzo
David Baca
Jesse Baca



Linda Backhaus
Jessie Baggerly
Nancy Baggett
Charlotte Balch

Freshmen

Ferando Flores
Rebecca Fuller
Linda Garrett
Robert Garza



Penny Graves
Cochran Green
Gayle Green
Cynthia Harbuz



Charlie Balch
Eddie Bell
Clark Bennett
Patsy Bennett

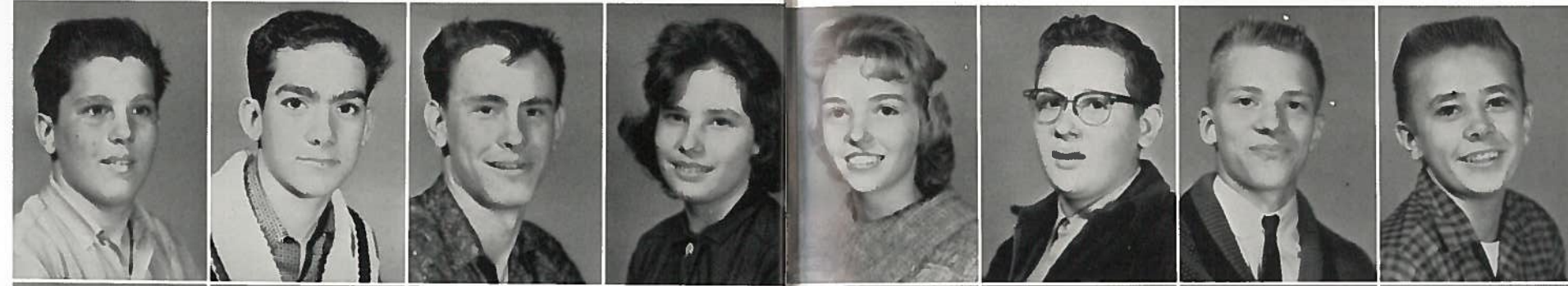

Brenda Haupt
Timothy Hawkins
Ronnie Heflin
James Hirt

Jerry Buehle
Cheryl Botts
Patrick Bradshaw
Shirley Brockenbush



Jackie House
Ronald Hubert
Stephen Hubert
Laura Hurst



Richard Brumbelow
Donna Chapman
Ken Clark
Reed Davis

Barbara Jackson
Gloria Jackson
Charles Jacob
Robert Jones



Fredrick Doss
Wilburn Dyer
Karen Earman
Elizabeth Evans

Glenna Keen
James Keen
James Knight
Glenda Knott





Freshmen

Sue Kyle
Kathy Laffere
Nancy Lands
Lea Law



Lynn Love II
Doug Kirk
Artie Mason
Janice Muston

Freshmen

Julia Raymond
Mike Rogers
Judy Sapp
Danny Schulz



Nickie Shelton
Sidney Shelton
Linda Silvey
Martha Sims



Janice McVoy
Lola MacWilliams
Francisco Mirles
Bobby Moorman



Hubert Solomon
John Steward
Dean Stiles
Linwood Stork

Roy Lee Muston
Linda Owens
Evelyn Pearson
Robert Pelzel



William Stork
Tanya Thweatt
Tommy Thweatt
Gail Thompson



Emmet Perry
Rebecca Peterson
Sue Petty
Vicki Phillippus

Linda Tindall
Sherry Tesh
Myrtle Winstead
Garry Walker



Clarence Pontruff
Larry Praesel
Connie Quintanilla
Carolyn Rasco

William Wertz
Lou White
Kenneth Whitmire
Ronnie Williams





Freshmen

Patsy Tyler

Linda Todd

Edward Urban

Jessie Valverde

James Young

Estaban Zapata



President . . . COCHRAN GREEN

Vice-President . . . JUDY SAPP

Secretary . . . SUE PETTY

Reporter . . . RONNIE HEFLIN

Favorites





Mr. and Miss R.H.S.

LYNNE TYLER

JIM McDANIEL



Homecoming Queen

PAM LOVE



Relay Queen

MARY ELLEN McQUINN



Tournament Queen

LYNNE TYLER

*The Queen's Court . . .
Princesses for
1962-1963*



JENNY KAY PERRY
Homecoming Princess
Tournament Princess
Relay Princess

CHARLOTTE BALCH
Homecoming Princess
Tournament Princess
Relay Princess



JAN WHITMIRE
Tournament Princess



CONNIE WEISE
Homecoming Princess



JANIS YEZAK
Relay Princess





Senior
JUDY PETTY
BILLY PATE

*Clas
Favores*

Junior
ALLAN JOHNSTON
JANIS YEZAK



Sophomore
JANICE STEWART
FRED WOODWARD



Freshman
JUDY SAPP
EMMETT PERRY

Most Witty
SUSAN PURDOM
FRANK HALEY



*They're the
Great test*

Most Athletic
JANICE ELLIS
DICKIE SUMMERS



Best Looking
JUDY PETTY
DICKIE SUMMERS



Most Service
To The School
LYNNE TYLER
FRANK HALEY



Most Likely
To Succeed
BILLY PATE
KATHY GREEN

Personality Plus
PAM LOVE
GEORGE WEEMS



Most Talented
KATHY GREEN
WAYNE VOSKAMP

Best All Around
LYNNE TYLER
JIM KILLEN



ELAINE
RICHARDSON

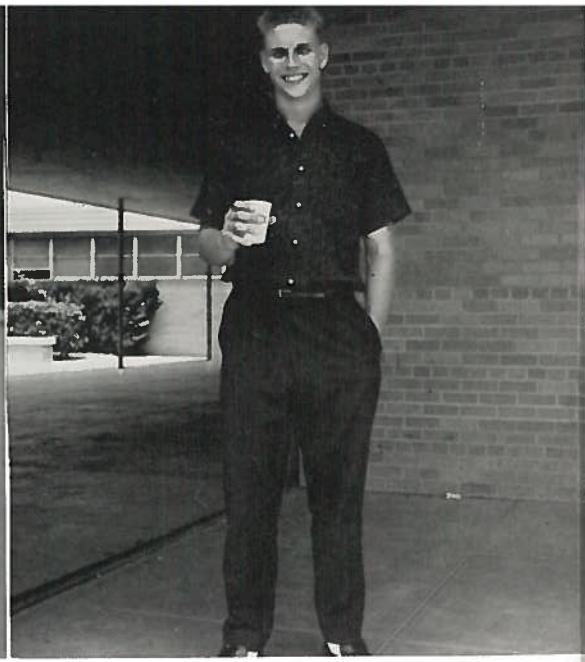

DICKIE SUMMERS



FLO WHITE



DAVID HENRY

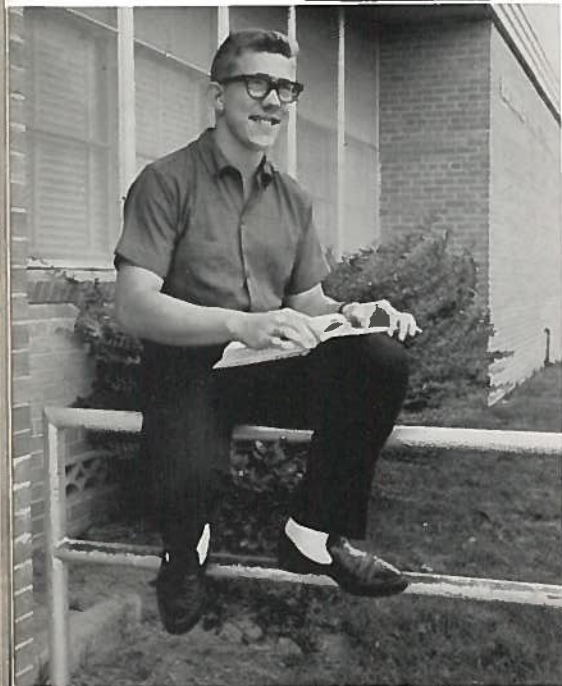

JOHN MIKE WEED III

*Junior
Who's
Who*

ERNIE WAYNE LAURENCE

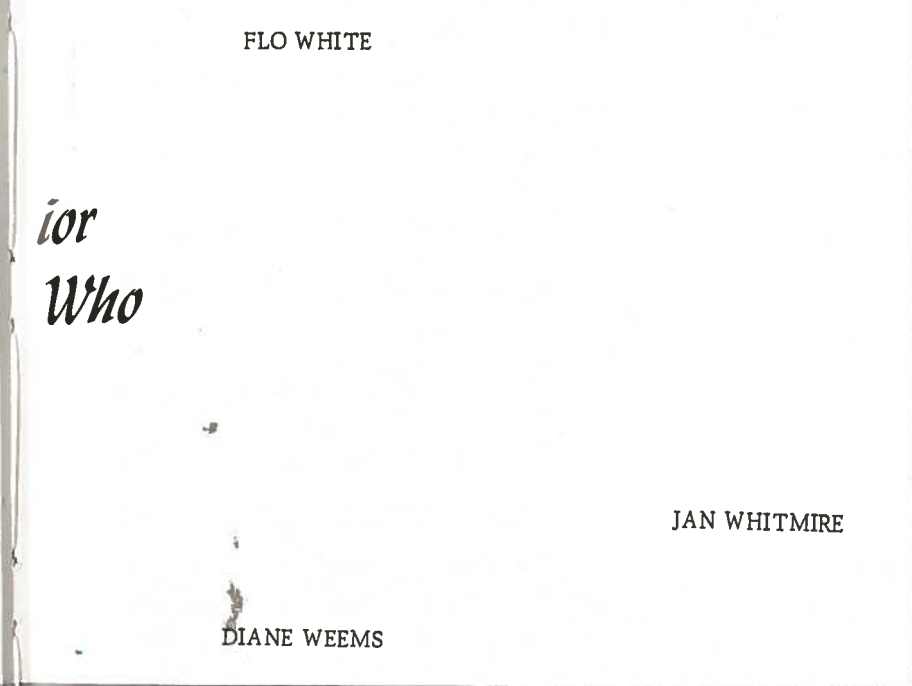

DIANE WEEMS



JAN WHITMIRE

ELEANOR NEWTON



DON CUMBIE

BILLY PATE

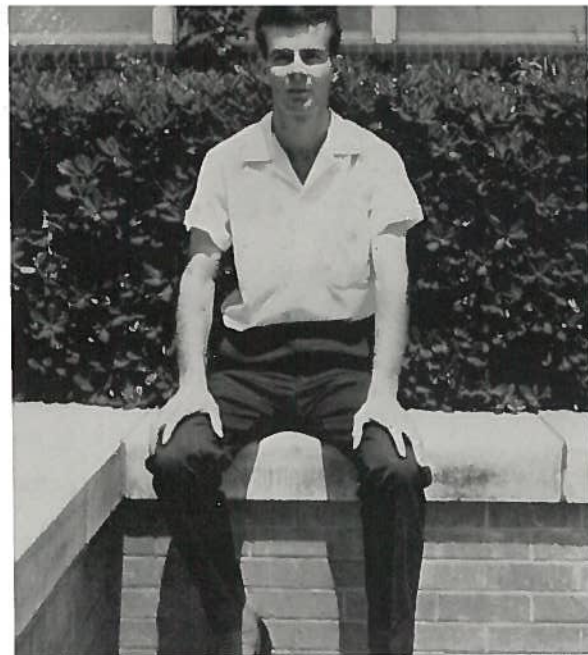

LINDA MILLER



DARLENE CUMBIE



SHIRLEY ABBOTT



*Senior
Who's
Who*

KATHY GREEN



PAM LOVE

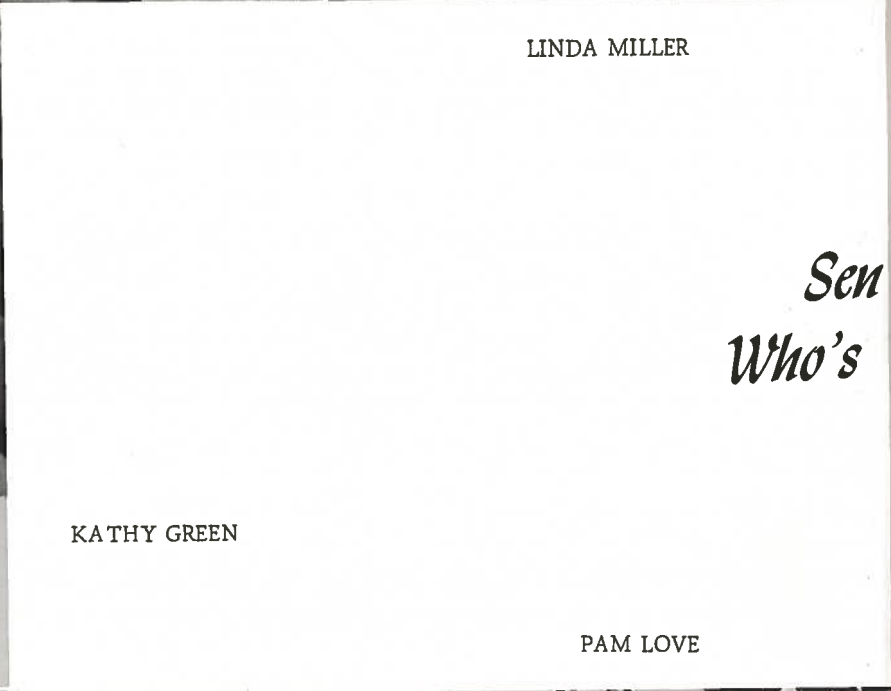

JEANNE MOHRING

JIM KILLEN



LYNNE TYLER



PAM LOVE



JEANNE MOHRING



FRANK HALEY, JR.

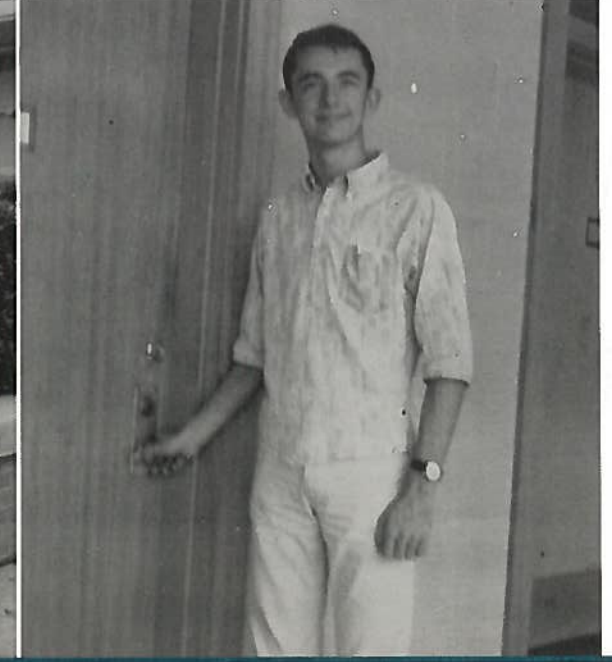

Favorite Photos



Organizations



MRS. JOYCE BAYLESS
Counsellor

Mrs. Bayless not only counsels, but does many other helpful and needed tasks. Among them: conduct standardized tests, make arrangements for College and Career Days, and send off job affidavits and college applications.



Here Mrs. Bayless and student, Edwin Voss, discuss college and job opportunities.



Counseling Department

Science Club



OFFICERS

- President - NATHAN BAKER
- Vice-Pres. - FRANK HALEY
- Secretary - SHIRLEY ABBOTT

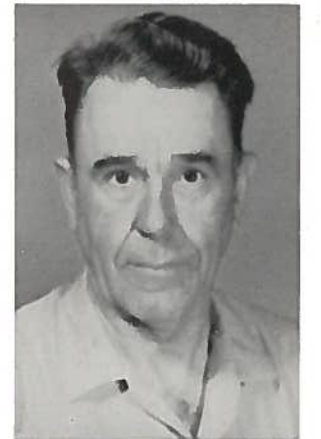

MR. J. E. WHITE
Sponsor



MR. BOB MARTIN
Sponsor



Members of the FFA pose.



MR. ALBERT TIMMERMAN
Sponsor

F.F.A. — 1962-63

OFFICERS, left to right: Petie Clark, Treasurer; L. B. Kubiak, President; Ronnie Finch, Sentinel; Carl Moody, Vice-President; Billy Ogea, Secretary; Robert Urban, Second Vice-President; John Praesel, Reporter.



CONNIE WEISE - Sweetheart of Rockdale
Chapter of F. F. A.



George Weems and Carol Brown
show a prize winning Angus.



TOP ROW: Bonnie Armstrong, Darlene Sexton, Diane Wilcox, Nelda Rogers, Carolyn Ireland.
 SECOND ROW: Johnnielyn McKinney, Kathy Laferre, Penny Graves, Linda Henson, Carolyn Barker, Evelyn Pearson.



Rebecca Fuller
 Judy Holmes
 Patsy Bennett
 Elaine Richardson
 Nancy Oldham
 Linda Smith
 Jeanne Moehring
 Carole Brown
 Janis Yezak



Officers of the Pep Squad for 1962-'63 are:

- | | |
|-----------------------------|--|
| President - JANIS YEZAK | Treasurer - ELAINE RICHARDSON |
| Vice-Pres. - LYNNE TYLER | Sergeant-at-Arms - JOHNNIELYN MCKINNEY |
| Secretary - JEANNE MOEHRING | |



BACK ROW: Cheryl Dyer, Paula Pope, Barbara Jackson, Linda Tindall, Sarah Gary.
 SECOND ROW: Karen Earman, Claudette Jackson, Linda Owens, Rebecca Peterson, Jerrienne Fuller.

Tanya Thweatt
 Gail Guillaume
 Janis Muston
 Judy Petty
 Carolyn Kent
 Nancy Harrison
 Lynn Tyler
 Linda Abel
 Dorothy Love



"Fun and frolic are always near,
 As Rocky the Tiger does appear."



Rocky (Gary Holmes) is always a welcome sight. Here he is shown on the R.H.S. campus.

Future Homemakers of America



Senior Chapter of the Future Homemakers of America



Junior Chapter of the Future Homemakers of America



Senior F.H.A. Beau
JIM McDANIELS



Junior F.H.A. Beau
JIMMY HIRT



MRS. IRENE WEYDELL



MRS. LOMA DAVIS

The junior chapter has a course in child care. They are shown at right with practice teacher, Miss Simpson.



Future Nurses Club



Future Nurses are a great asset to our community.

- President - CAROLYN KENT
- Vice-Pres. - SHARON CARNES
- Secretary - DOLORES MUNOZ
- Treasurer - GINGER ROMINE
- Reporter - NELDA ROGERS



MRS. GAIL LUNDY
Sponsor



Delegates Dolores Munoz, Carolyn Kent, and Nelda Rogers attend annual Future Nurses Convention in San Antonio.

Students Ginger Romine and Camelia Tyce learn the skills needed to become efficient nurses.



Future Nurse Ginger Romine stands with Dr. Richards in his office learning "tricks of the trade."

Learning to read and check charts is an important part of nursing. Here Carolyn Kent and Nancy Oldham learn how it should be done from one of the experienced R. N. 's.





The Hi Li Club of Rockdale High School. These students are well known to teachers and students alike for the help they render all who come to the library.



The Hi Li Sweetheart,
MISS SARAH GRADE GARY



Mrs. Marshall, high school librarian, and sponsor of the club.

Officers of the Hi Li Club:

- President: KAREN ANDERSON
- Vice-President: JACK ZERCHER
- Secretary: SARAH GARY
- Treasurer: LARRY KYLE
- Historian: BARBARA LESHIKAR



Hi- Li Club



The Hi Li Club goes to Austin. Here they are pictured around the Governor's table in his office.



More sight-seeing for the librarians of R.H.S. Here they are entering another building in the capital city.

Some members of the Hi Li Club with Mrs. Marshall in the state capitol building.



Some of the girls of the library club as they unwrap Christmas gifts.





MR. DON WHITMORE
Sponsor

Spanish Club



Vamos a Mexico.

OFFICERS

- Pres. - KATHY GREEN
- V. -Pres. - LYNNE TYLER
- Sec. - JOHN WEED
- Treas. - ELAINE RICHARDSON
- Sponsor - DON WHITMORE



Future Teachers of America



Future Teachers of RHS



JOYCE BAYLESS
Sponsor



National Honor Society



The W. T. Scurlock Chapter of the National Honor Society



Spring Initiates

Officers for 1962-'63:

President - LINDA MILLER

Vice-Pres. - BILLY PATE

Secretary-Treasurer - KAREN ANDERSON

Reporter - ELAINE RICHARDSON



1962-63 Student Council



MR. LEROY LORENZ
Sponsor

OFFICERS

President - LYNNE TYLER

Vice-Pres. - FRANK HALEY

Secretary - PAM LOVE

Treas. - JEANNE MOEHRING

Reporter - ELAINE RICHARDSON



MEMBERS:

Henry Abel, Jr.

Wayne Voskamp

Lester Quinny

Ernie Wayne Laurence

Jay Parmalee

Johnnielyn McKinney

Elaine Richardson

Nicki Shelton

Lynne Tyler

Jeanne Moehring

Pam Love

Nancy Harrison

Jenny Kaye Perry

Frank Haley

Don Cumbie



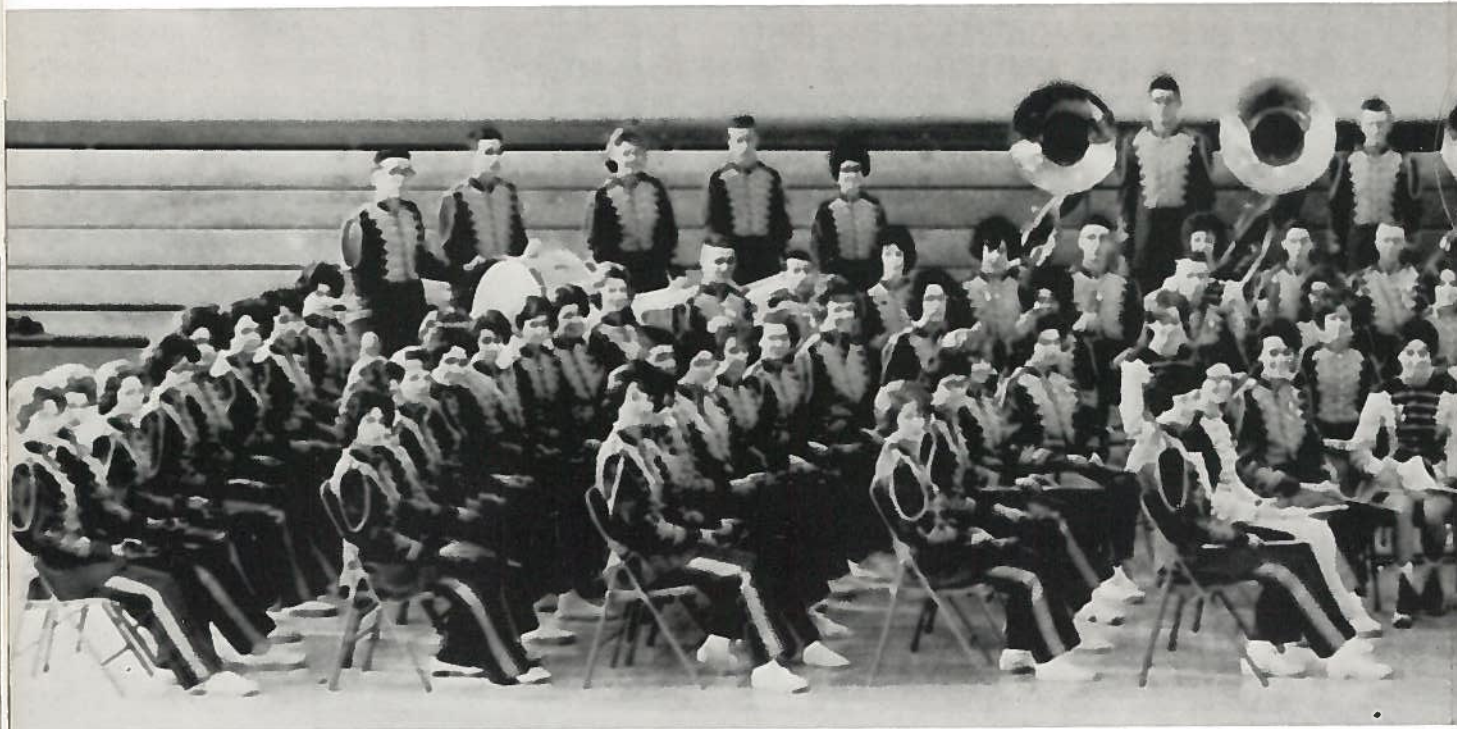

The one hundred and thirty piece Rockdale High School Band has earned the Sweepstakes award for two consecutive years. This is an accomplishment for any band and

they are quite proud of it.



MR. W. C. GRUSENDORF, Director



Miss Kathy Green, one of the best musicians ever to attend R. H. S., was voted Band Sweetheart and outstanding Senior Bandsman. This is a small indication of her talent and her popularity within the band.

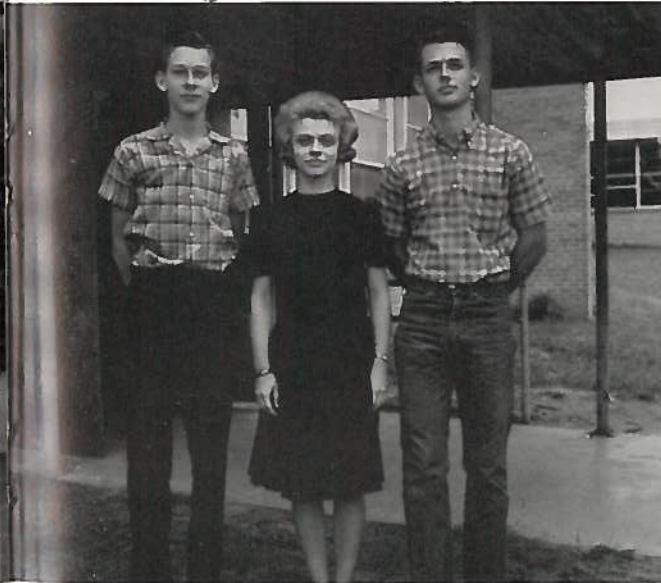

OUTSTANDING BAND MEMBERS:
Freshman: LEA LAW
Sophomore: DONNIE KEEBLE
Junior: SONNY BUTTS



BAND OFFICERS FOR 1962-'63
President - JIM McDANIEL
Vice-President - FRANK HALEY
Secretary - PAM LOVE
Treasurer - KATHY GREEN



JOHN WEED

*D
r
u
m
M
a
j
o
r
s*



PAM LOVE



SHIRLEY ABBOTT: Senior,
Cheerleader - 2



HEAD - CHEERLEADERS

JANIS ELLIS: Senior,
Cheerleader-2



MARY McQUINN
Head Majorette

Majorettes



DARLEEN CUMBIE



ROSEMARY CUMBIE



CHERI MCGLOTHIN

JAN WHITMIRE: Junior,
Cheerleader - 1

DIANE WEEMS: Junior,
Cheerleader - 1



CONNIE WIESE: Junior,
Cheerleader - 1



BETH WHITELEY: Sophomore,
Cheerleader - 1



R.H.S. Chorus



The R. H. S. Chorus practices diligently in preparation for Baccalaureate.



Accompanist: MISS LINDA MILLER



Director: MR. DON WHITMORE



Slide Rule Club



Left to right: Cochran Green, Wayne Voskamp, Gary Hornbeck, Don Keeble, and Douglas Young.

The use of the slide rule, studied by this club, is valuable in all areas of science and math.

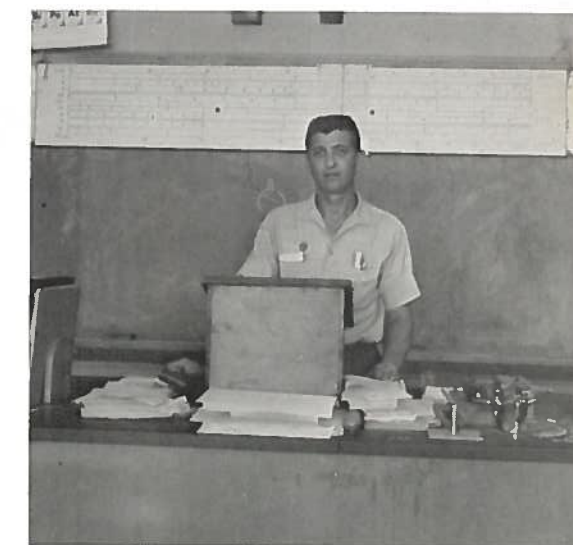

Sponsor: MR. MARTIN

Thespians

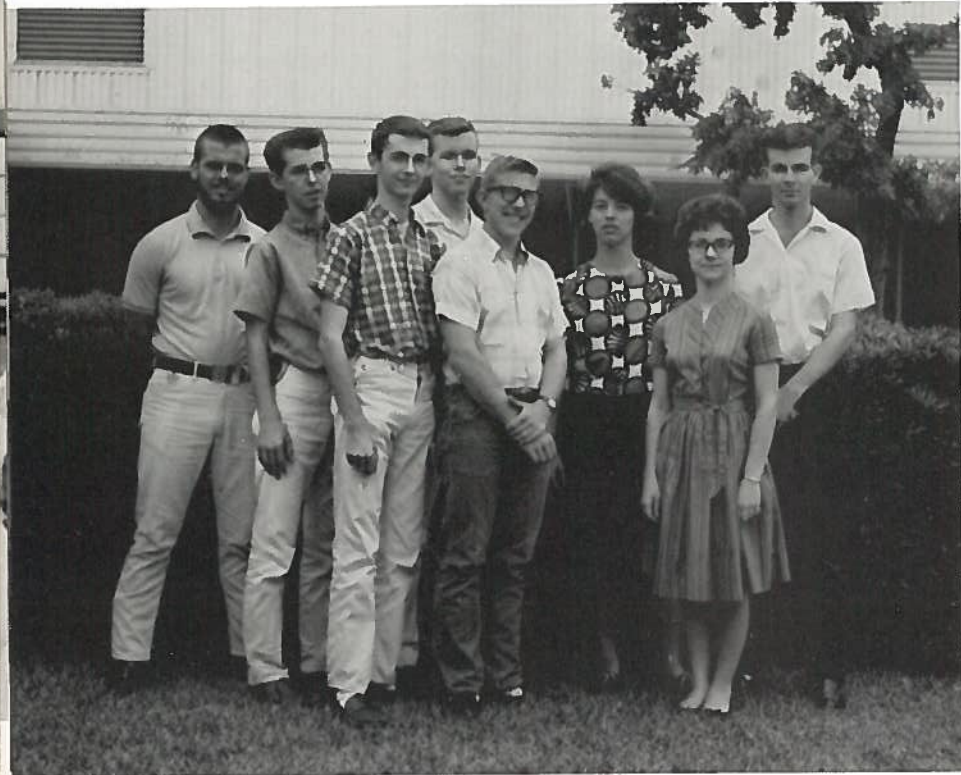

Thespians, left to right: Mike Liles, Jay Parmellee, Frank Haley, David Henry, John Weed, Jan Whitmire, Linda Miller, Billy Pate. Not shown, Eleanor Newton.

This is Rockdale's High first year to have a Thespian organization. Below, sponsor Mrs. Underwood holds the new club charter.



Activities

Awards Day

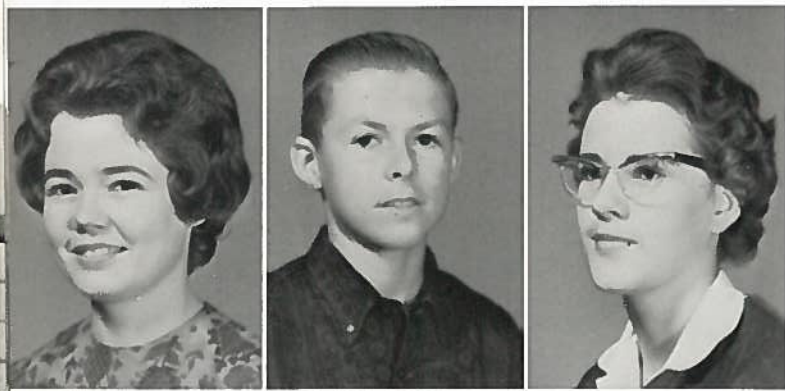

SHIRLEY ABBOTT, Texas Chemical Award
 HENRY ABEL, Biology
 KAREN ANDERSON, Civics and Texas History; Library Service

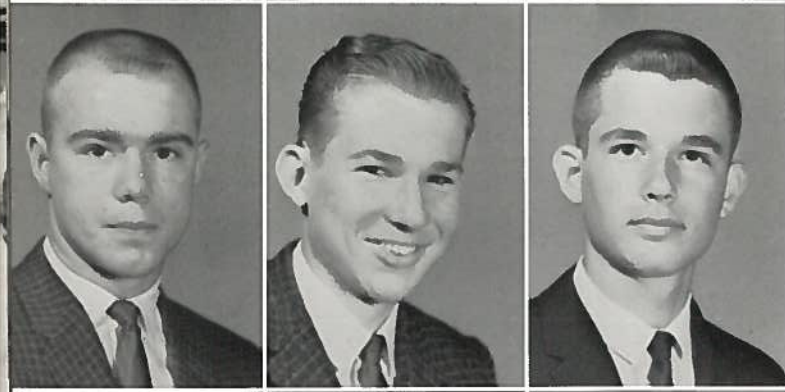

RONNIE BRANNON, Mechanical Drawing II; Shop II
 ROBERT BRAUN, Business Arithmetic
 SONNY BUTTS, Mechanical Drawing I



DARLEEN CUMBIE, Betty Crocker Award
 DON CUMBIE, Chemistry
 RICKY DOSS, Vocational Agriculture Greenhand



JERRIANNE FULLER, Plane Geometry
 KATHY GREEN, English IV, Extemporaneous Speaking, Crisco Award, Valedictorian



COCHRAN GREEN, Algebra I
 MARY BESS GREENWOOD, Shorthand
 FRANK HALEY, Rotary Award
 JUDY HOLMES, Junior Degree (F. H. A.)
 L. B. KUBIAK, Vocational Agriculture Leadership
 LEA LAW, World History



BARBARA LESHIKAR, Junior Degree (F. H. A.)
 PAM LOVE, Rotary Award, Bookkeeping
 LINDA MILLER, Danford Citizenship Award



JUDY MOSELY, Typing I
 ELEANOR NEWTON, American History
 COPIE PERRY, English II



GERRY PHILLIPS, English III
 JANET RICHARDS, Girls' State
 ELAINE RICHARDSON, H. E. II

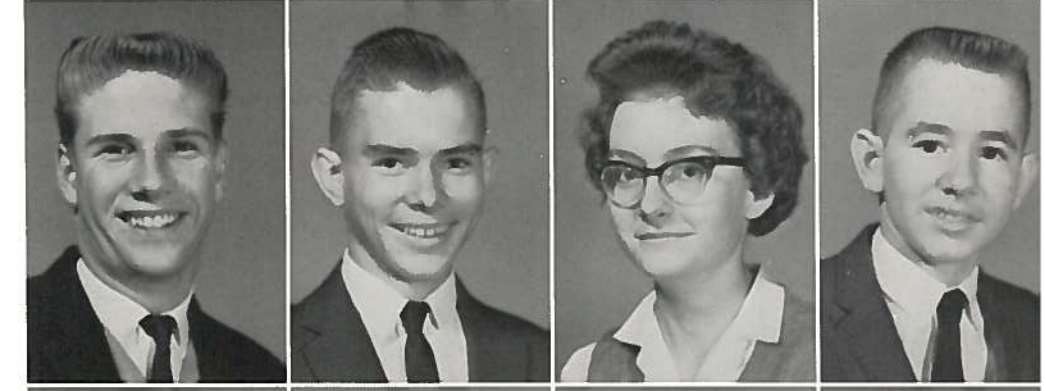

DICKIE SUMMERS, Lions Club Sportsmanship
 TOMMY THWEATT, English I
 LINDA TODD, H. E. I
 STEPHEN TUCKER, Shop I

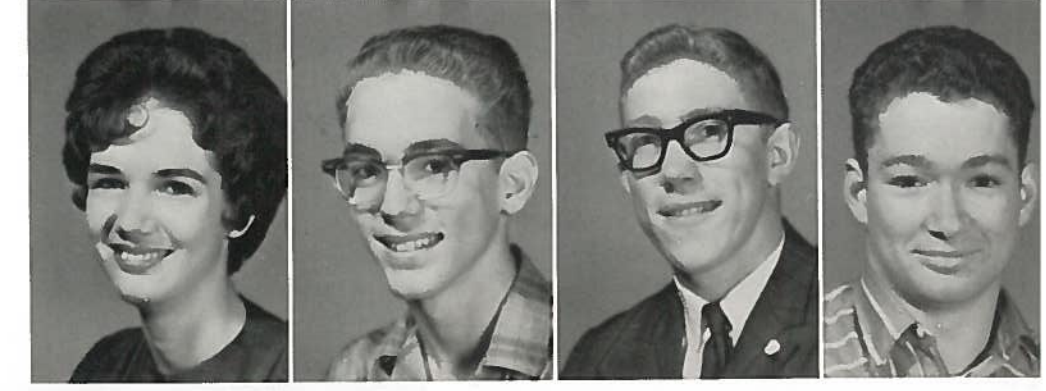

LYNN TYLER, D. A. R.
 WAYNE VOSCAMP, Algebra II
 JOHN M. WEED, Boys' State
 DOUGLAS YOUNG, Spanish II



"And you will be leaving this evening, Jonathan?"
(Connie Weise, Jan Whitmire, Jack Zercher,
Mike Liles)



"Teddy is planning an expedition to Panama."
(Connie, John Weed, and Diane Caraway)

"Do you really think Teddy would like it
there?" (Jack, Connie, David, Henry,
Nathan Baker, Ronnie Menn, Jan, and
Janet Richards)



"Won't you have some Elderberry wine Sir?"
(Connie, Billy Ogea, and Jan)



Elwood (Frank
Haley) and Harvey

RHS JUNIOR PLAY
"ARSENIC AND OLD LACE"
FRIDAY, FEBRUARY 22, 1963
High School Auditorium — 7:30 p. m.
STUDENT TICKET

RHS JUNIOR PLAY
"ARSENIC AND OLD LACE"
FRIDAY, FEBRUARY 22, 1963
High School Auditorium — 7:30 p. m.
ADULT TICKET

The Senior Class of 1963
Rockdale High School
presents
"Harvey"

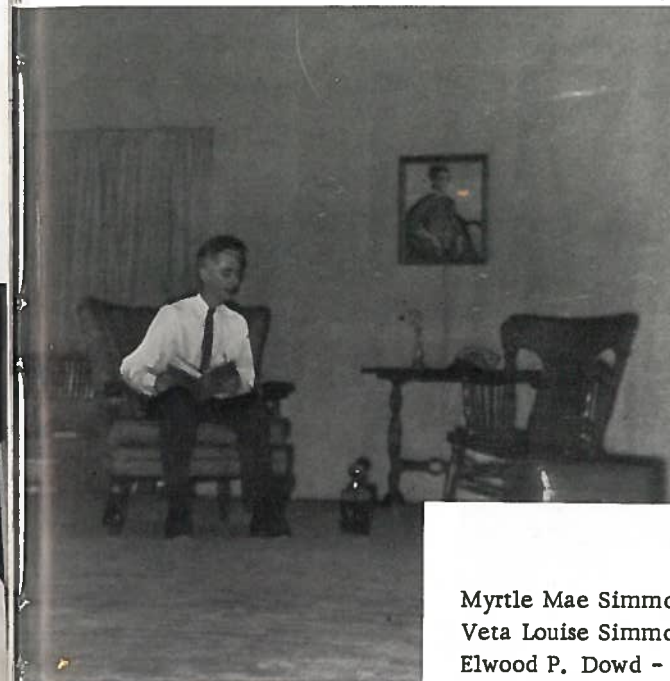

CAST

Myrtle Mae Simmons ----- PAM LOVE
Veta Louise Simmons -----JEANNE MOEHRING
Elwood P. Dowd -----FRANK HALEY
Miss Johnson ----- HELEN DITTMAR
Mrs. Ethel Chauvenet ----- PAT RUTHERFORD
Ruth Kelly, R. N. ----- LINDA MILLER
Duane Wilson ----- LARRY NICHOLS
Lyman Sanderson, M. D. ----- BILLY PATE
William R. Chumley, M. D. ----- JAY PARMELEE
Betty Chumley ----- KATHY GREEN
Judge Omar Gaffney ----- JERRY HOBSON
E. J. Lorgren -----GEORGE WEEMS
MR. and MRS. TOM UNDERWOOD, Directors

"Just look
at my hair!"

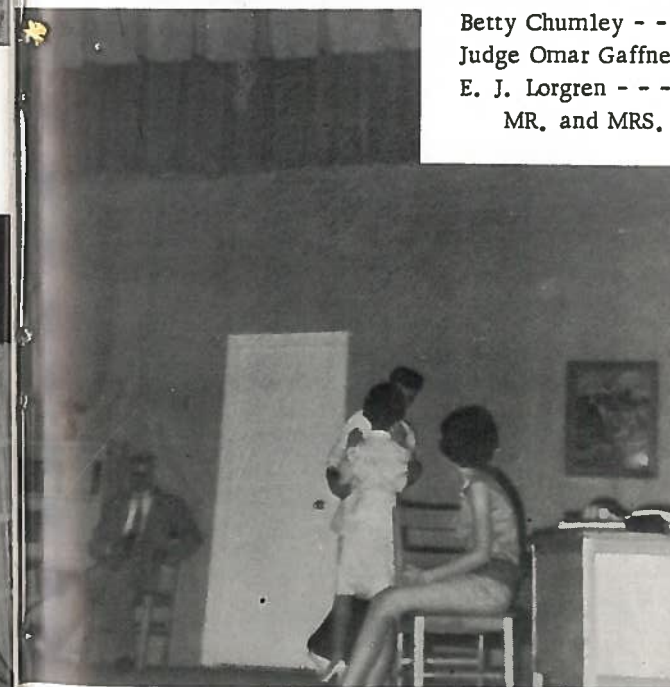

"Oh, Ruthie Baby!" . . . "Oh, Lyman!"

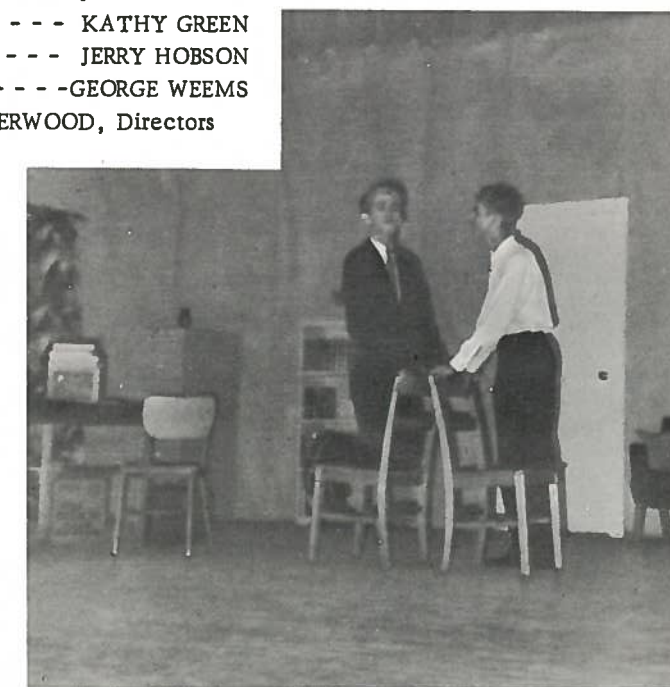

"Could Harvey really do this for me?"



POETRY INTERPRETATION
Linda Miller
Chipper Hobson

*Inter scholastic
League
1963*

DEBATE
Billy Pate
Jay Parmelee
Janet Richards
Eleanor Newton



SLIDE RULE
Wayne Voskamp
Donnie Keeble
John Mike Weed III

ONE-ACT PLAY
David Henry
Mike Liles
Frank Haley
John Mike Weed
Jan Whitmire



PROSE INTERPRETATION
Linda Merriman
Jenny Kaye Perry
Fred Woodward



EXTEMPORANEOUS SPEAKING
Gerry Phillips
Kathy Green
Nancy Mehaffey
Jack Zercher



SPELLING
Elaine Richardson
Alfred Moore

SCIENCE
Shirley Abbott
Larry Nichols





Interscholastic League

READY WRITING
Diane Caraway
David Henry



NUMBER SENSE
Cheryl Botts
Bobby Yoakum
Gary Holliman

SHORTHAND
Margie Crump
Mary Bess Greenwood



TYPING
Shelley Brown
Rosemary Cumble
Judy Mosley
Nancy Camp
Wenda Jo Dyer



Valentine Dance





Senior Float - Mac is so-o-o cute!!

Home coming 1962



Prize-winning Junior Float featured Rocky the Tiger and pretty girls.

Pre-game pep rally promotes spirit . . .



The Bonfire represented many long hours of work by the Cheerleaders and Pep Squad. Rocky was in the spotlight - as usual - and the spirit of the student body soared.



Student Council Representatives from Rockdale and Yoe High guard the Victory Bell during annual rival game.





Rockdale Tiger and friend (Terry LeQuire) repair damage done to Yoemen in the Big Game.



Homecoming Queen Pam Love and escort Jim MacDaniel.



Tiger Spirit hits HARD!

Tigers fight hard as they take the annual BIG GAME from the Yoeman 46-16!



It's a good thing the Future Nurses took pity on that poor Yoeman!



Homecoming Parade featured the Tiger Band in full force.

Freshman mourn passing of a "good" Yoeman - a beat Yoeman!



*The S. S. Tiger
Sets Sail
on
a
Caribbean Cruise*

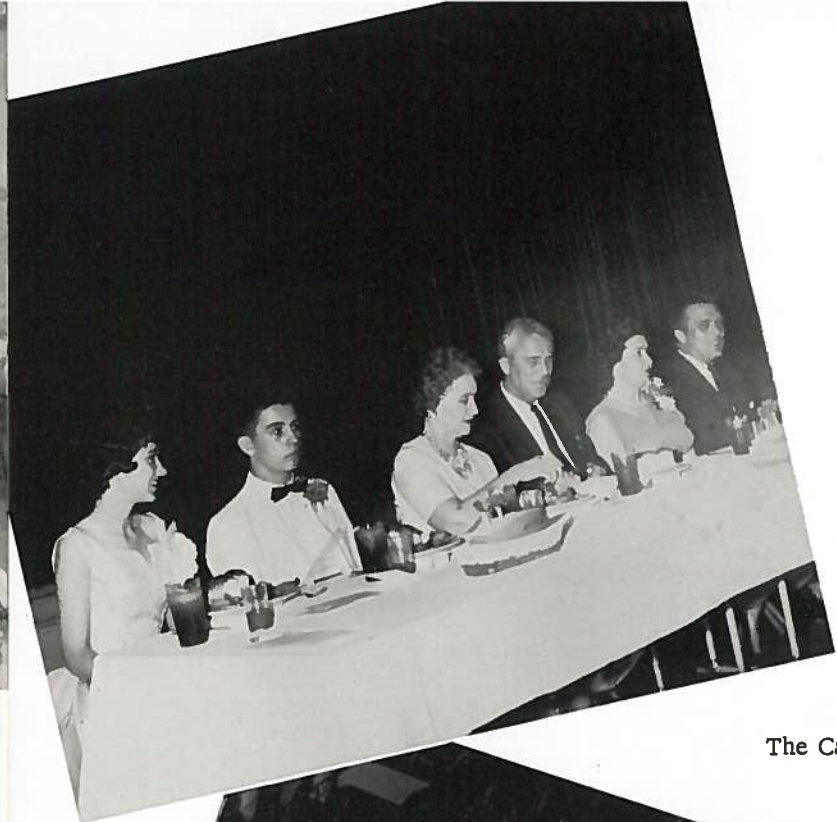

The Captain's Table



Headtable . . .



No one seasick here . . .



The Crew . . .



Cabin Boys . . .



Class Presidents lead the Grande March.

Bon Voyage



Rest for the Weary . . .



Dancing Cheek to cheek . . .



They could have danced all night . . .



Los Latinos

The Making

Dickie Summers, Clint Kent, and Tommy Henson combine talents to build a "bandstand."



of a

Diane Weems and Carol Brown put up hundreds of feet of crepe paper.

Jr.-Sr. Prom

John Weed directs Dolores Munoz and Ginger Romine in paper hanging.



Commencement



Dr. Frank Hubert from Texas A and M College delivered the commencement address.



Mr. Moorman and Mr. Martin present the 1963 Rockdale High School graduating class.



Valedictorian Jim Killen receives his diploma.



Lynn Tyler receives her diploma from her father Mr. Henry Tyler.



At left, Pam Love ends her days at R. H. S. as she receives her diploma.

*Graduation
Day
1963*



12 Year Seniors Pose for final picture . . .



TOP SEVEN SENIORS

Shirley Abbott, Karen Anderson, Kathy Green, Jim Killen, Pam Love, Billy Pate, Linda Miller.



VALEDICTORIAN

Kathy Green



SALUTATORIAN

Jim Killen

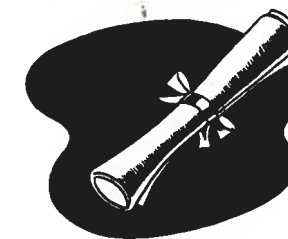

At right, the 1963 R. H. S. seniors begin their last walk down the aisles of Rockdale High.





Athletics

State-Final Lists 1962-63

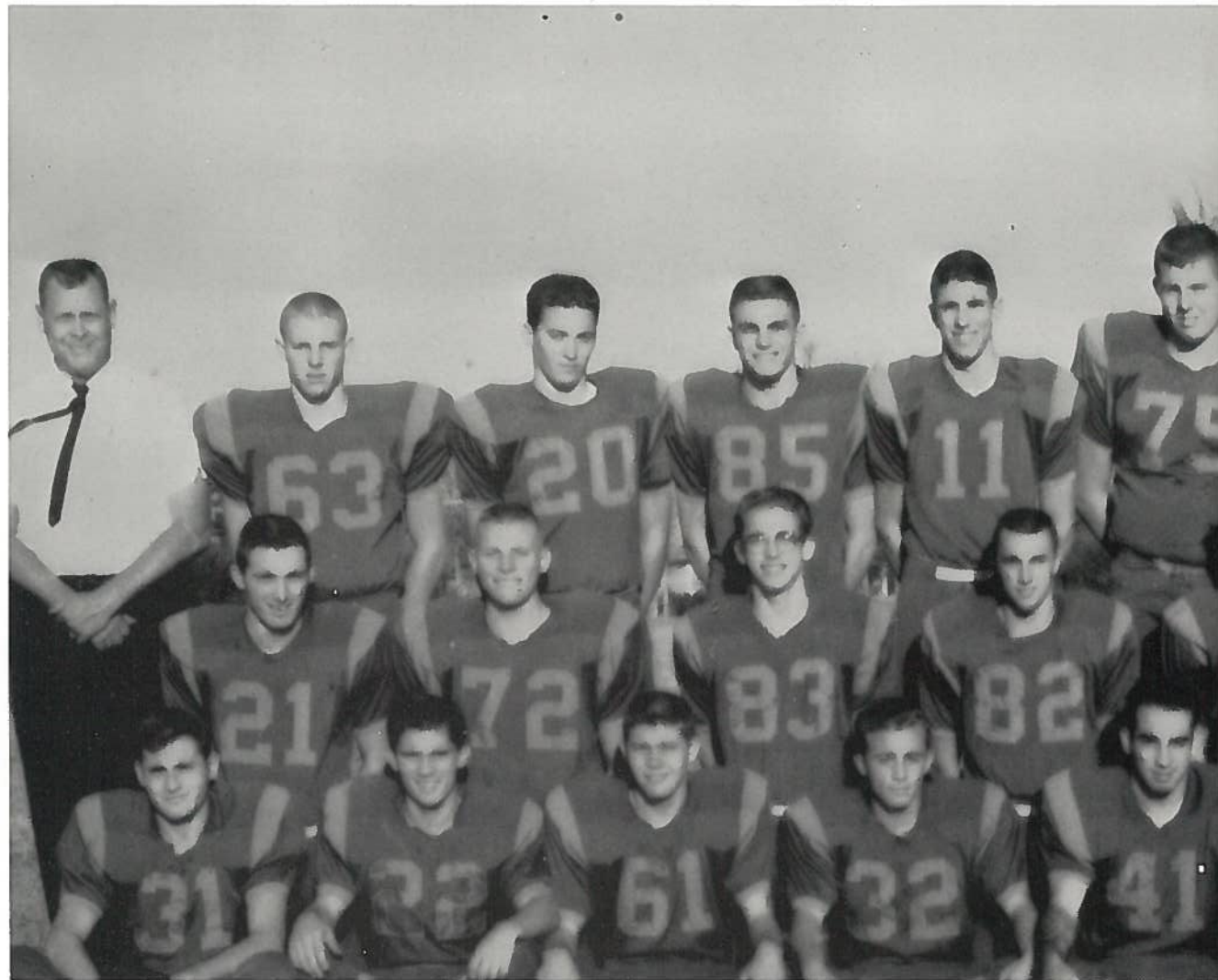

FRONT ROW, left to right: Mike Sowers, David Legg, Robert Urban, George Mosse, Lester Gibson, Ronnie Brannon, Jonny Prewitt, Larry Nichols, Don Cumbie, Douglas Yount. SECOND ROW: Robert Simank, Tommy Clark, Wayne Voscamp, Clint Kent, Ernie Laurence, Dickie Summers, L. B. Kubiak, Billy Pate, Tommy Thomp-



son. THIRD ROW: Jim Killen, Ronnie Menn, Ronnie Seelke, Copie Perry, Garry Holliman, Richard Sullivan, George Weems, Mike Liles, Bobby Ramely, and Coaches Ray Birchfield and Eddie Cook.

SEASON RECORD

Rockdale	19-0	Giddings
Rockdale	52-6	Taylor
Rockdale	36-8	Elgin
Rockdale	14-8	Marlin
Rockdale	8-7	Brenham
Rockdale	0-6	Hearne
Rockdale	32-8	Navasota

Rockdale	14- 6	Caldwell
Rockdale	15- 7	A&M Consolidated
Rockdale	46-16	Cameron
Rockdale	29-16	Lockhart (Bi-District)
Rockdale	22-20	Mason (Regional)
Rockdale	27-14	Humble (Quarter-Finals)
Rockdale	14- 0	Sinton (Semi-Finals)
Rockdale	0-52	Jacksboro (Finals)

Athletic Director Raymond Birchfield presents State Finalists trophy and medals to Co-Captains Jim Killen and Ronnie Brannon.



EDWARD S. COOK
Assistant Coach

MANAGERS:

Left to right: Don Hillis, Jay Parmelee, James Bland, Jimmy Jones, and Lester Quinney.



RICHARD SULLIVAN - Sr.
All-Central Texas
Tackle



DICKIE SUMMERS - Jr.
All-Central Texas
Quarterback

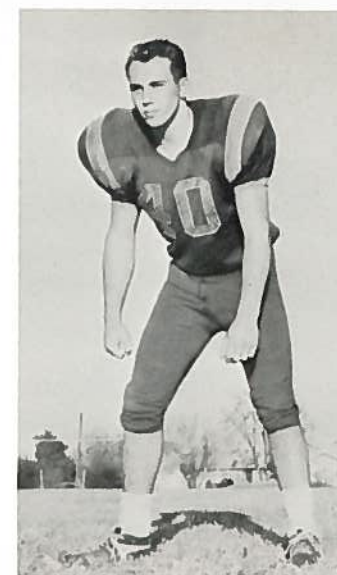

L. B. KUBUAK - Jr.
All-District
Linebacker

Honor



Players

RONNIE SEELKE - Sr.
All-State
End

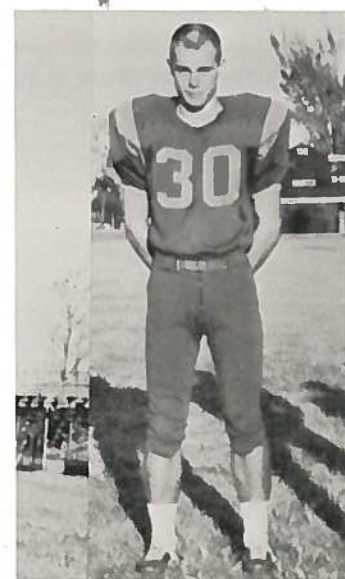

RONNIE BRANNON - Sr.
All-District-Co-Captain
Halfback



JIM KILLEN - Sr.
Co-Captain
Guard

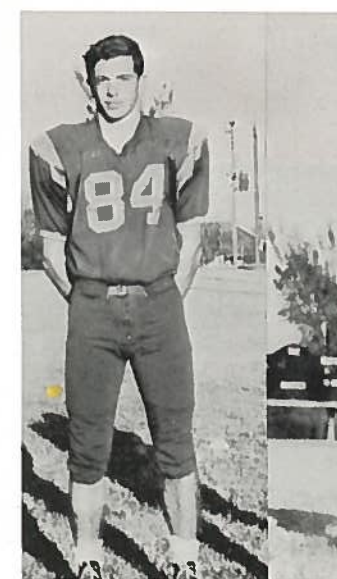

ERNIE LAURENCE - Jr.
All-District
End



Tiger halfback Ronnie Brannon rounds the corner as Ronnie Menn attempts to clear away a Giddings Buffalo.



Fullback Robert Simank scoots away from Marlin Bulldogs on the way for a ten yard gain.



BILLY PATE - Sr.
End

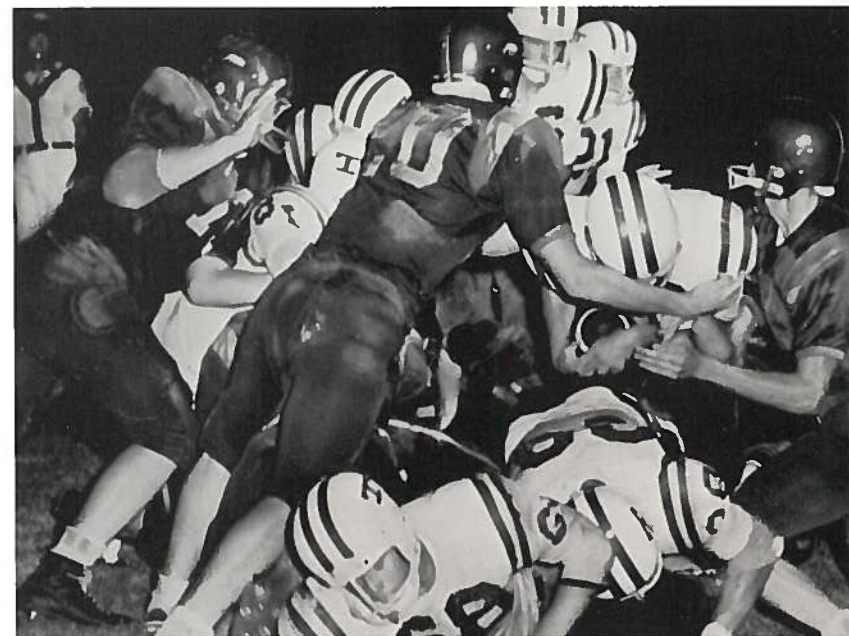

Tigers Richard Sullivan, Ronnie Menn and Copie Perry join in stopping Taylor Duck Randall Woods as he churns for yardage.



Quarterback Dickie Summers dodges away from Brenham Cubs in search of a receiver.



MIKE SOWERS
Sr. - Halfback



Tiger Ronnie Menn darts away from pursuing Elgin Wildcats in route to a 55 yard touchdown sprint.



Tiger Co-Captain Ronnie Brannon is dragged down from behind after picking up extra yardage in the Hearne game.



Tiger end Billy Pate (80) and Fullback Lester Gibson stop Navasota quarterback Mike Mason.



Tiger halfback Ronnie Menn moves against Cameron Yoemen in Homecoming action.

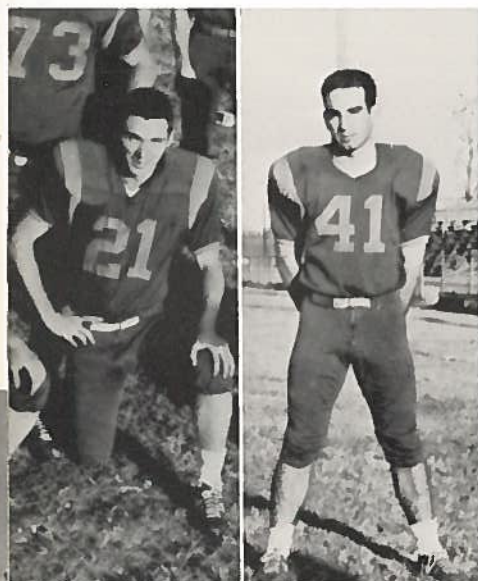

ROBERT SIMANK Sr. - Fullback
LESTER GIBSON Sr. - Fullback



End Ernie W. Laurence prepares to catch a pass while a Caldwell Hornet prepares to break it up.



Tigers Robert Simank, L. B. Kubiak, Lester Gibson and Ernie Laurence prepare to move in on Lockhart fullback Hank Fielder in Bi-District action.



LARRY NICHOLS Sr. - Center

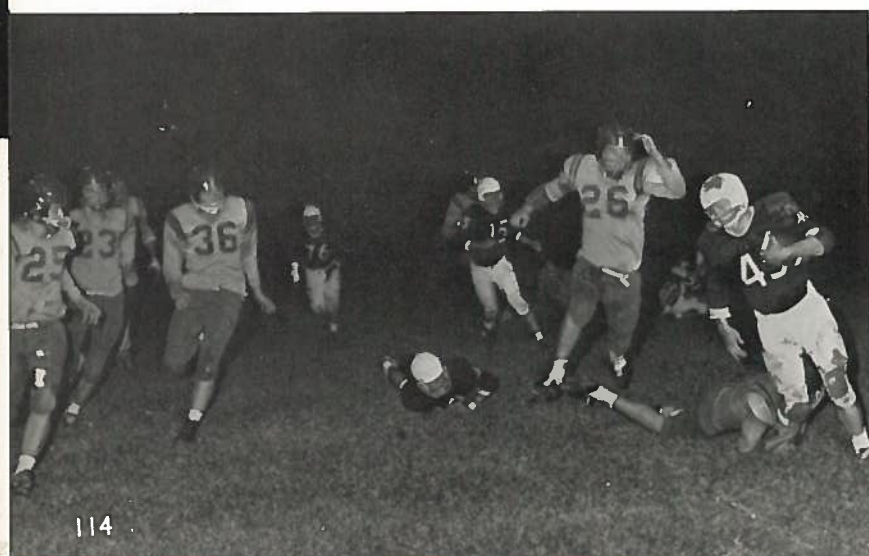

A & M Consolidated back Ozzie Burke rounds end as a host of Tigers prepare to close in.



Tiger end Ronnie Seelke charges into pay dirt with the winning conversion in Regional game against Mason.



Copie Perry rounds end as he is pursued by desperate Humble Wildcats. In background is Tiger Tommy Thompson.



GEORGE WEEMS - Senior
Guard



Halfback Ronnie Menn leads interference for Quarterback Dickie Summers as Sinton Pirates close gap in Semifinal action.

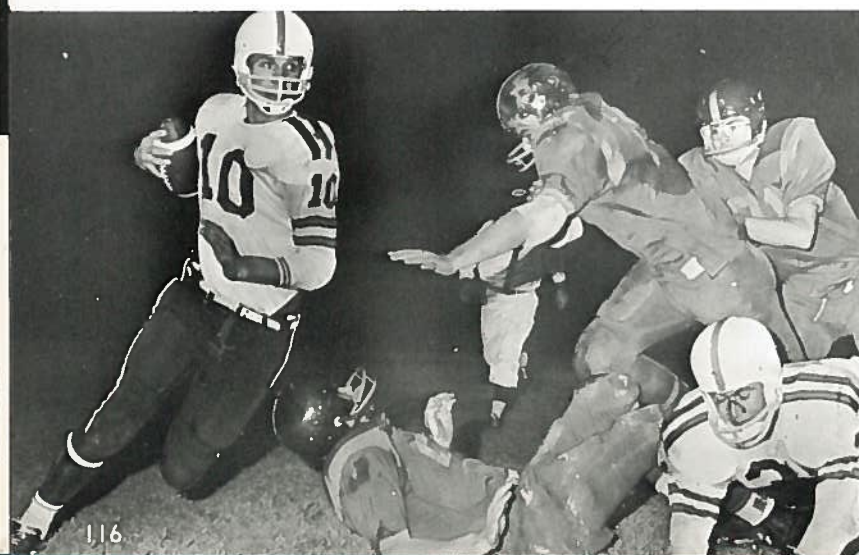

Jacksboro Quarterback Steve Wheelis rounds the corner as Tiger Sullivan and Sowers close in. Meanwhile Tiger end Ronny Seelke is spilt by Jacksboro blocker.



ROCKDALE TIGER B TEAM
BOTTOM ROW: John Stewart, Jackie House, Tank Balch, Tommy Thweatt, Ken Clark, Clark Bennett, David Legg, Larry Jackson. SECOND ROW: Fred Woodward, Edward Gentry, Jimmy Moore, Ronnie Johnston, Emmet Perry, Dean Stiles, Johnny Pruitt, Ronnie Heflin. THIRD ROW: Bobby Moorman, David Killen, J. W. Morton, Johnny Hirt, Dennis Hirt, Gus Goodman, Tim Curtis, Clarence Diver, Robert Jenson.

B Team Football



B-Team back Ronnie Johnson is slowed down in Taylor game.

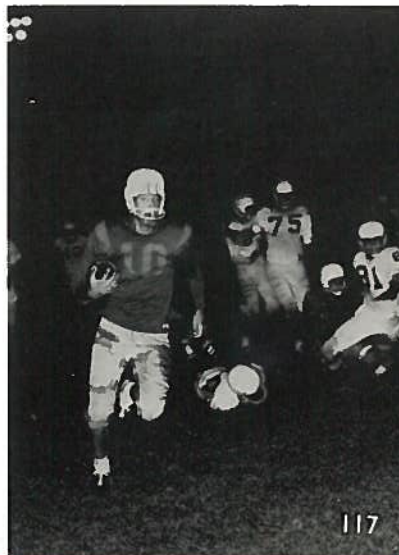

B-Team quarterback Robert Jenson sprints to paydirt against Taylor.

Basketball

BI - DISTRICT CHAMPS
1962 - '63



A TEAM BASKETBALL

FRONT ROW: Coach Vincent, Ernie Wayne Laurence, Jim Killen, Ronnie Menn, Copie Perry, Nathan Baker, Dickie Summers.

SECOND ROW: David Boyer, Don Cumbie, Gary Holliman, Ronnie Seelke, Alan Johnston, Mike Scarborough.

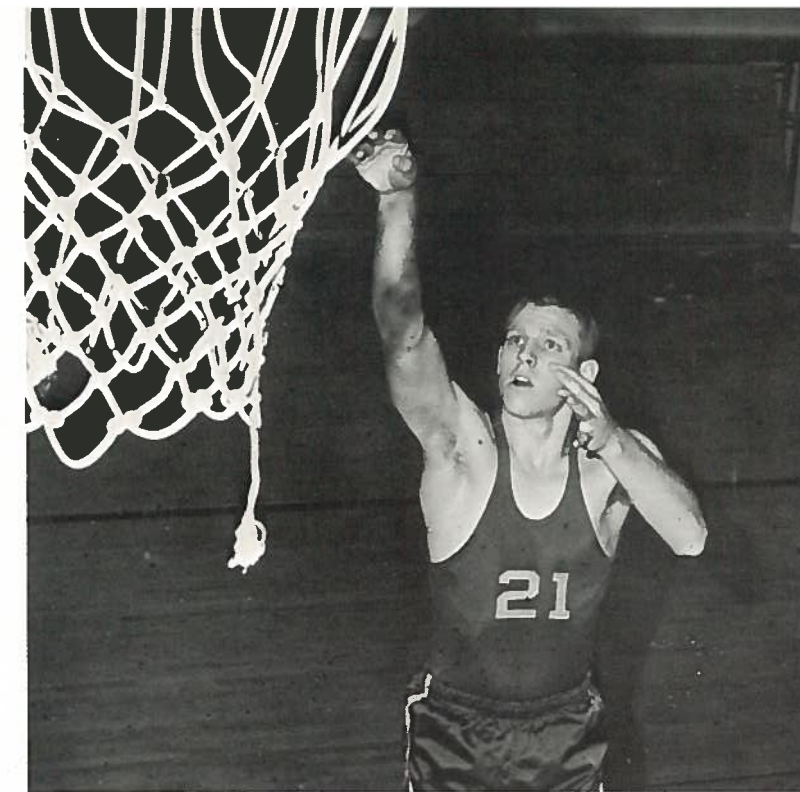

Tiger Co-Captain JIM KILLEN
All District - 4 yrs.

B - BASKETBALL

FIRST ROW: James Roy Young, Ronnie Williams, Jerry Caywood, Bobby Yoakum, Don Shelton. SECOND ROW: Ken Clark, Dale Henry, David Killen, Dan Davis, Edward Gentry, Johnny Pruett. STANDING: Billy Ogea, Gary Hornbeck, Bobby Mooreman, Tim Curtis, Robert Jenson, and Emmet Perry.





NATHAN BAKER
Jr.

Tiger Mainstays



DICKIE SUMMERS
Jr.
All District

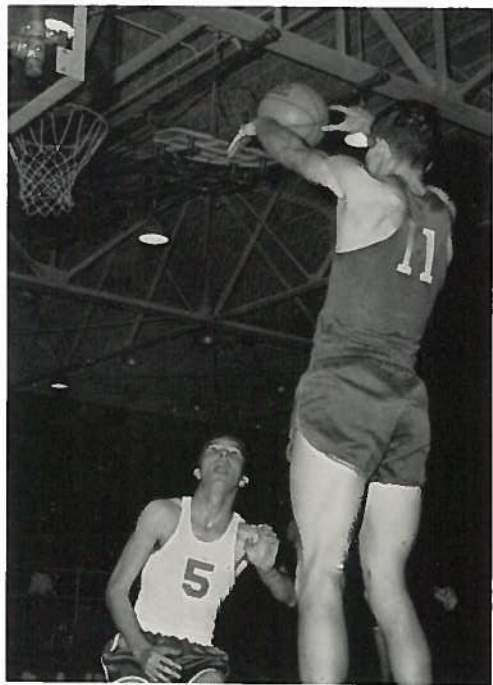

COPIE PERRY
Soph.



RONNIE MENN
Jr.
All District

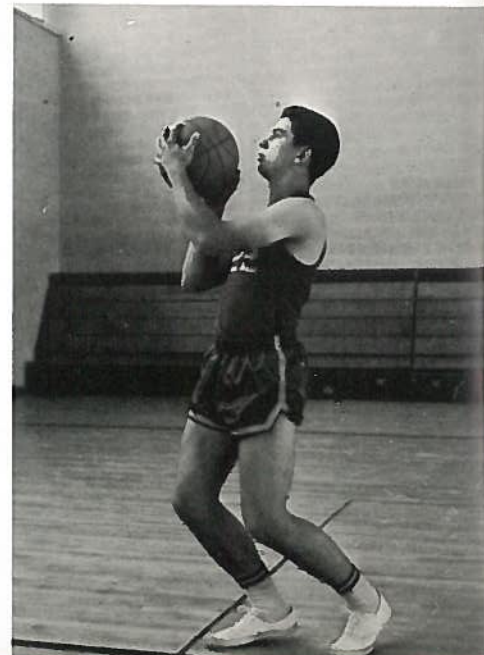

ALAN JOHNSTON
Jr.



GARY HOLLIMAN
Jr.

Track and Field

SR. TRACK TEAM



FRONT ROW: Clint Kent, Dennis Hirt, Gary Holmes, Lester Gibson, Larry Jackson, Ronnie Brannon, Fred Woodward. STANDING: Jim Killen, Richard Sullivan, L. B. Kubiak, Dickie Summers, Edward Gentry, Wayne Voskamp, John Pruett, David Killen, and Ronnie Seelke.

JR. TEAM



FRONT ROW: Rickie Brumbelow, Charlie Balch, Eddie Urban, Douglas Kirk, James Young. STANDING: Bobby Moorman, Dean Stiles, Emmett Perry, Tommy Thweatt, Ken Clark.



GARY HOLMES - Jr.
Pole Vault



CLINT KENT - Jr.
Discus



L. B. KUBIAK - Jr.
Shot Put

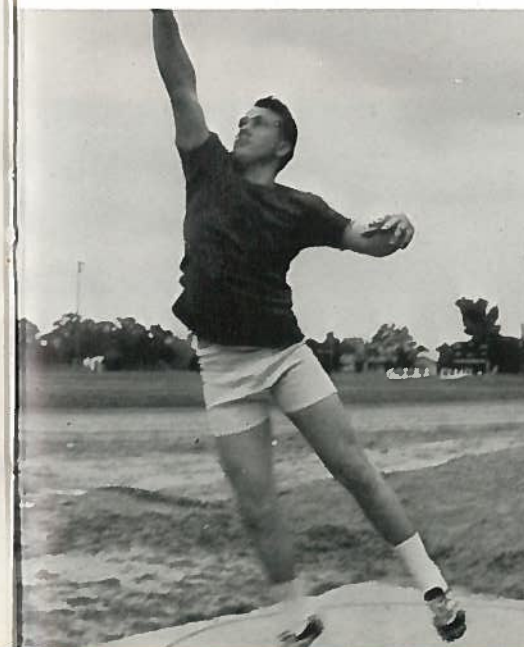

E. W. LAURENCE - Jr.
High Jump



Sr. Softball - BOTTOM ROW, Left to Right: Dan Davis, Julian Pope, Tommy Hensen, David Legg, Billy Ogea, George Moses. TOP ROW, Left to Right: Coach D. H. Derrett, Ernest Munoz, Don Cumbie, Robert Urban, Jimmy Moore, Robert Jensen, Ernie Wayne Laurence, Clarence Diver.

Softball



Jr. Softball - BOTTOM ROW, Left to Right: Robert Jones, Jimmy Hirt, Gerry Walker, Charles Balch, Donald Shelton, Henry Abel, Jr. TOP ROW, Left to Right: Jessie Baca, Tommy Thweatt, Emmit Perry, Jimmy Keen, Bobby Moorman, Dean Stiles, William Stork, and Coach McGreevy.

Volleyball

Sr. Volleyball - BOTTOM ROW, Left to Right: Ronny Menn, Jimmy Killen, Richard Sullivan. TOP ROW, Left to Right: Robert Brawn, Ronald Brannon, James Greenwood, John Guillote.



DAVID BOYER
Sr. Singles



JAMES R. YOUNG
Jr. Singles

Tennis and Golf

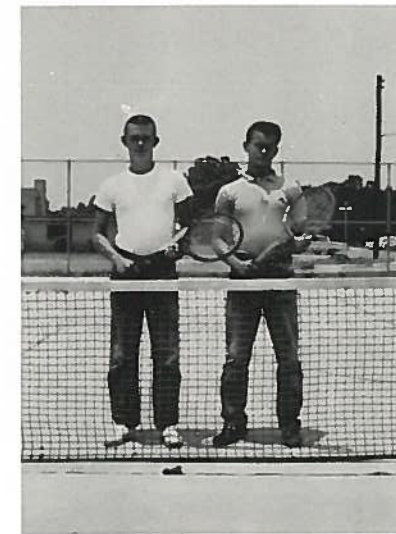

JOHNNY PRUITT and EDWARD GENTRY
Sr. Doubles



KEN CLARK and EDDIE URBAN
Jr. Doubles



KNEELING: Donnie Keeble and Ronnie Williams. STANDING: Gary Hornbeck, Clifford Rasco and Don Hillis.

GOLF

Baseball

REGIONAL CHAMPS - 1963



FRONT ROW: David Boyer, Mike Scarbrough, Jerry Caywood, Alan Johnston, Ronnie Johnson, George Moses, Johnny Pruett, Jimmy Moore. SECOND ROW: James Bland, Ernie Wayne Laurance, Dennis Hirt, Ronnie Caywood, Clifford Rasco, Ernest Munoz, Jim Williams, Ronnie Brannon. STANDING: Coach Laurance, Jim Killen, Ronnie Seelke, Ronnie Menn, L. B. Kubiak, Gary Holliman, Copic Perry, and Dickie Summers.

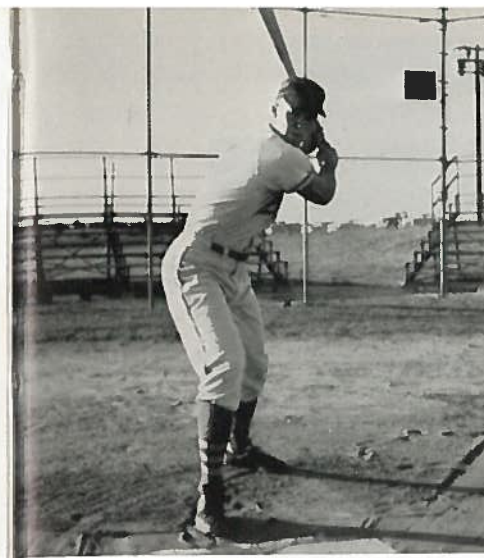

RONNIE MENN
Jr.

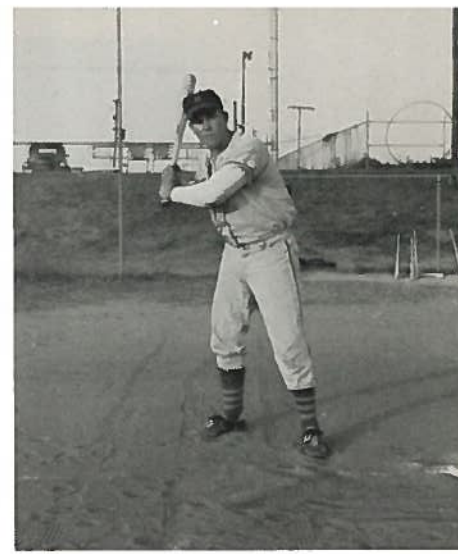

L. B. KUBIAK
Jr.



DICKIE SUMMERS
Jr.



MIKE SCARBROUGH
Soph.

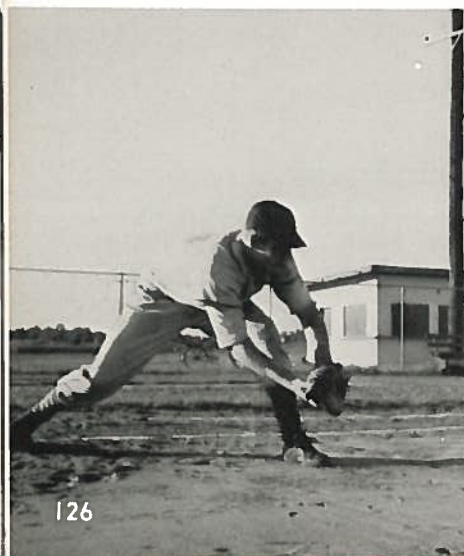

JIM KILLEN
Sr.
Co-Captain

RONNIE BRANNON
Sr.
Co-Captain

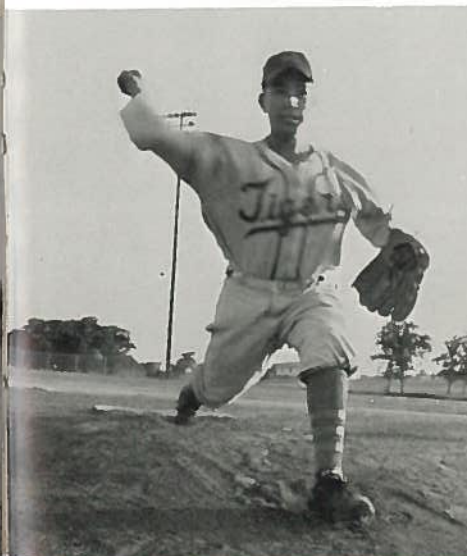

ERNEST MUNOZ
Jr.

ALAN JOHNSTON
Jr.



Rockdale Tigerettes



KNEELING: Janice Ellis, Jeanne Moehring, Mary Ellen McQuinn, Lynne Tyler. STANDING: Nancy Harrison, Beth Whiteley, Patsy Tyler, Jan Whitmire, Sharon Carnes, Eleanor Newton, Diane Weems, Sue Bennett, and Carolyn Kent.



Our coach, Mr. Laurence, has been an inspiration and a guide to all the sports and P. E. girls.



"B" TEAM

KNEELING: Rosemary Cumbie, Penny Graves, Jessie Baggerly, Rebecca Peterson. STANDING: Judy Holmes, Linda Muston, Linda Bachaus, and Gayle Thompson.



Miss Lengert, our P. E. teacher, has shown her genuine willingness to help the girls all through the year.



Without our managers, Paula Pope and Elaine Richardson, we would be lost in girls' sports.

Senior Captains



MARY ELLEN McQUINN
3 Letters

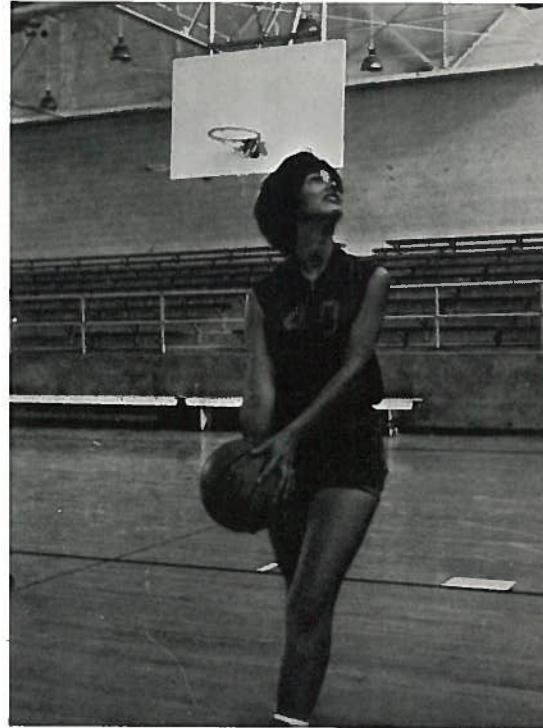

LYNNE TYLER
3 Letters



JANICE ELLIS
3 Letters
All-Tournament
Rockdale 1963
Conroe 1963



JEANNE MOEHRING
3 Letters

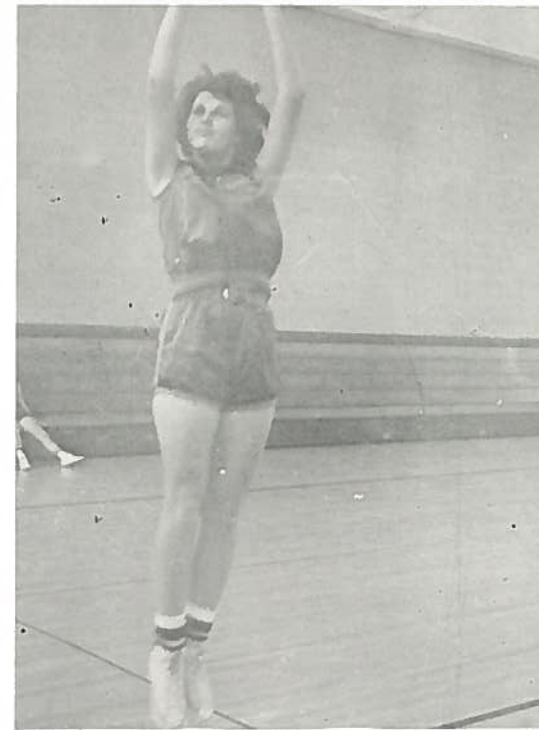

DIANE WEEMS
3 Letters
All-Tournament
Rockdale 1963
Conroe 1963

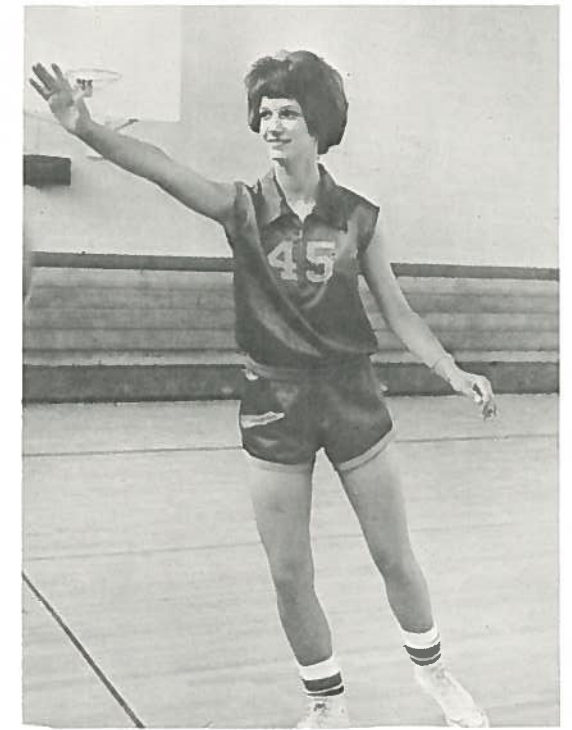

PATSY TYLER
1 Letter

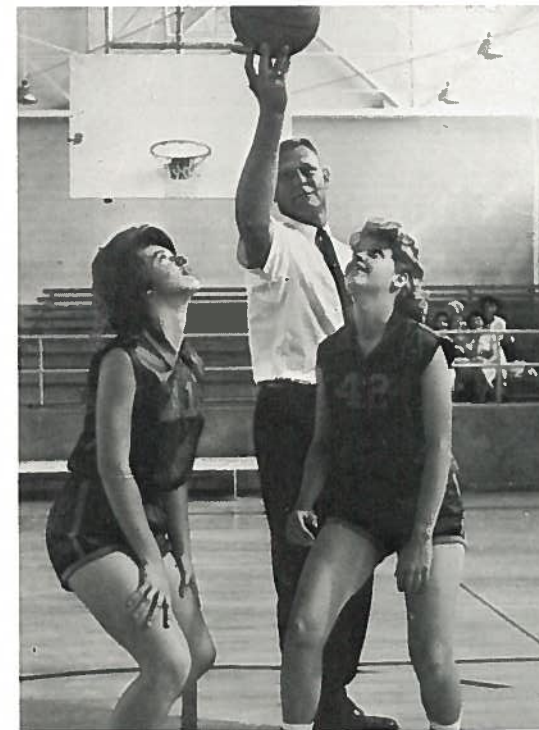

JAN WHITMIRE and ELEANOR NEWTON
1 Letter



SHARON CARNES and SUE BENNETT
1 Letter

Tigerettes



Diane Weems performing a beautiful jump shot in the Rockdale Tournament.



Jeanne Moehring getting high off the floor in Regional play against Cypress Fairbanks.



The Rockdale Tigerettes, displaying their trophies and awards after the Rockdale Tournament.

Interscholastic League Teams



Senior Softball

Coach Laurence, Miss Lengert, Candy Valverde, Linda McCoy, Linda Henson, Mary McQuinn, Carolyn Kent, Dorothy Love, Terry LeQuire.
BACK ROW: Eleanor Newton, Sharon Carnes, Sue Bennett, Diane Weems, Connie Roberson, Janice Ellis, Cheri McGlothlin and Manager Paula Pope.



Junior Softball

KNEELING: Charlotte Balch, Cheryl Botts, Rebecca Peterson, Penny Graves, Glenda Knott, Linda Garrett, Patsy Bennett. STANDING: Linda Muston, Linda Bachaus, Nancy Baggett, Sue Petty, Patsy Tyler, Gayle Thompson, and Coach J. E. White.



Volleyball

Carolyn Kent, Mary McQuinn, Diane Weems, Janice Ellis, Sue Bennett, Sharon Carnes, Jessie Baggerly.



SINGLES
Eleanor Newton



DOUBLES
Johnnielyn McKinney and Sharon Thweatt



SINGLES
Gayle Thompson



DOUBLES
Patsy Tyler and Linda Bachaus

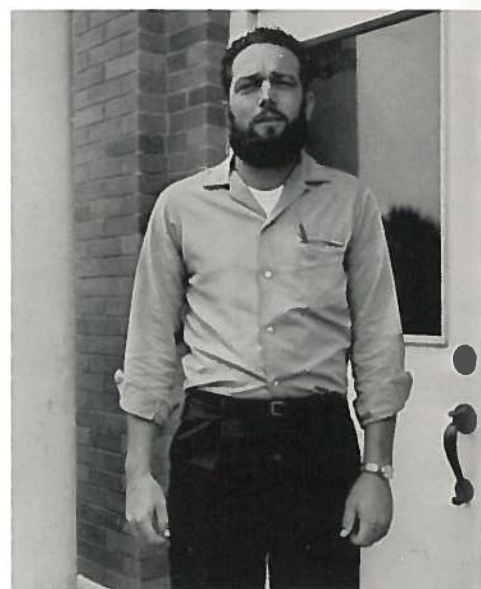

COACH
Mr. Duane Vincent

Junior Tennis

Senior Tennis



ALTERNATES
Lynne Tyler, Jeanne Moehring



Tiger Spirit



Tiger Victory



Junior High



MR. E. L. LAURENCE
M. S. , Baylor University
Principal



MR. N. E. ALFORD
B. A. , Baylor University
Math

MRS. J. D. DRUMMOND
B. S. , Mary-Hardin Baylor
English

MR. TRAVIS GRINDLE
B. S. , University of Arkansas
Social Studies - P. E.



MR. BILLY JOE HALL
B. S. , S. W. T. S. T. C.
Science

MRS. JIM LANNING
S. H. S. C.
Librarian

MR. WILLIE LUNDY
B. S. , E. T. S. C.
Math - Social Studies



MRS. GLEN LUMPKINS
M. E. , S. W. T. S. T. C.
English

MRS. J. M. MOORMAN
M. E. , S. W. T. S. T. C.
English - Social Studies

MISS VASHTIE SMITH
M. E. , S. H. S. C.
Social Studies



MRS. FRANETTE VINCENT
S. W. T. S. C.
P. E.

MR. DUANE VINCENT
B. S. , S. W. T. S. T. C.
Math - P. E.

MRS. EARL VOSKAMP
B. S. , Baylor University
Science

Eighth Grade

Sue Abbott
Jim Alexander
John Auchmoody
Darrell Bales
Donna Bales

Wayne Black
Gail Blackmon
June Boswell
Mike Bradshaw
Mickey Brannam

Mike Brannam
George Buechley
Pat Buetow
Joe Wayne Cleveland
Johnnie Cochran

Byron Cook
Charles Currey
Tommy Currey
Susan Curtis
Charles Diver

Nolan Doss
Thomas Doss
Sharon Dyer
Patricia Eiland
Marshall Enquist

Helen Einst
Dan Fischer
Felix Flores
Freddie Flores
Lawrence Garcia

Melba Garza
Lois Gentry
Rhonda Greer
Harry Guillote
Hal Hall

Tim Hanke
Pam Haupt
Lynn Heflin
Jane Henson
Brian Hill

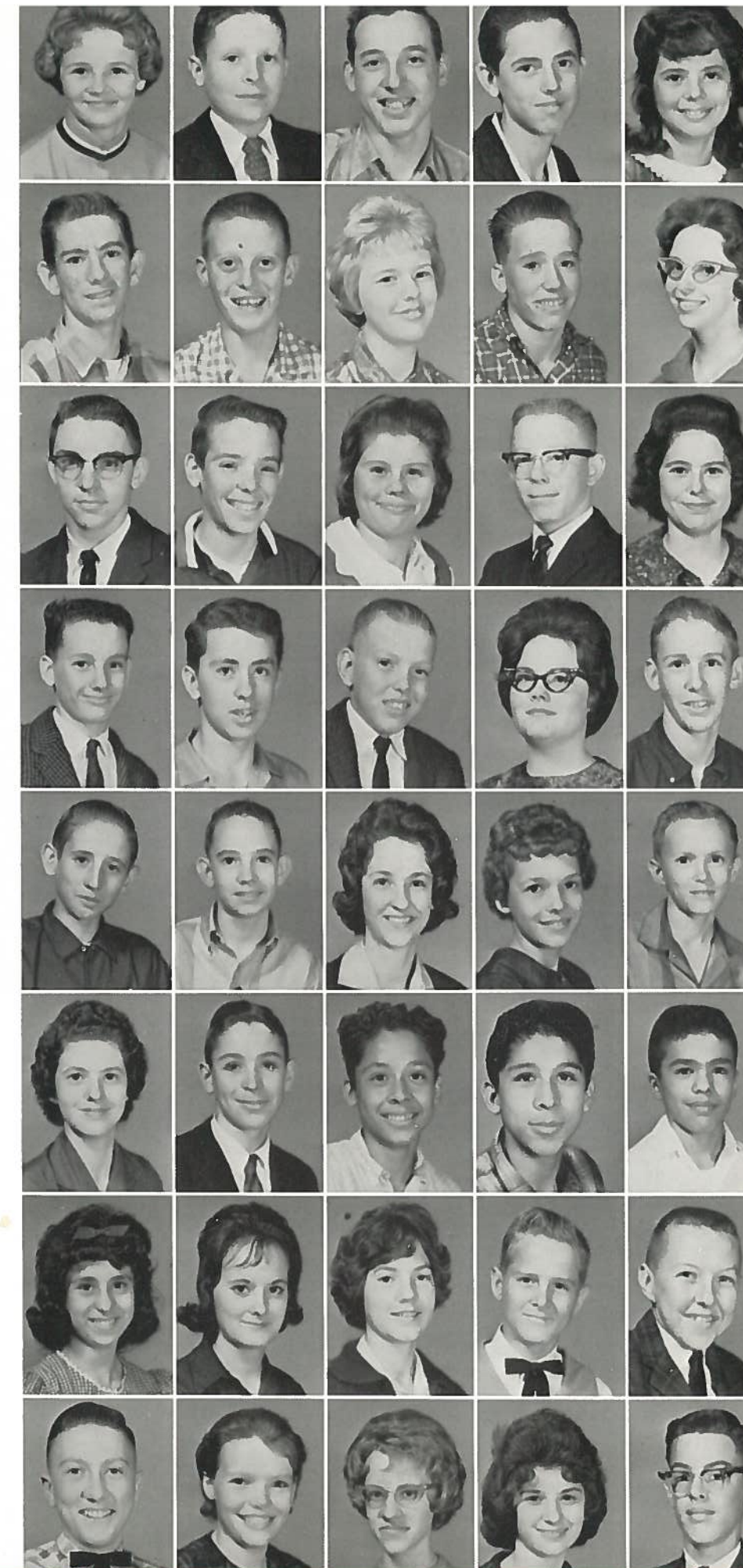
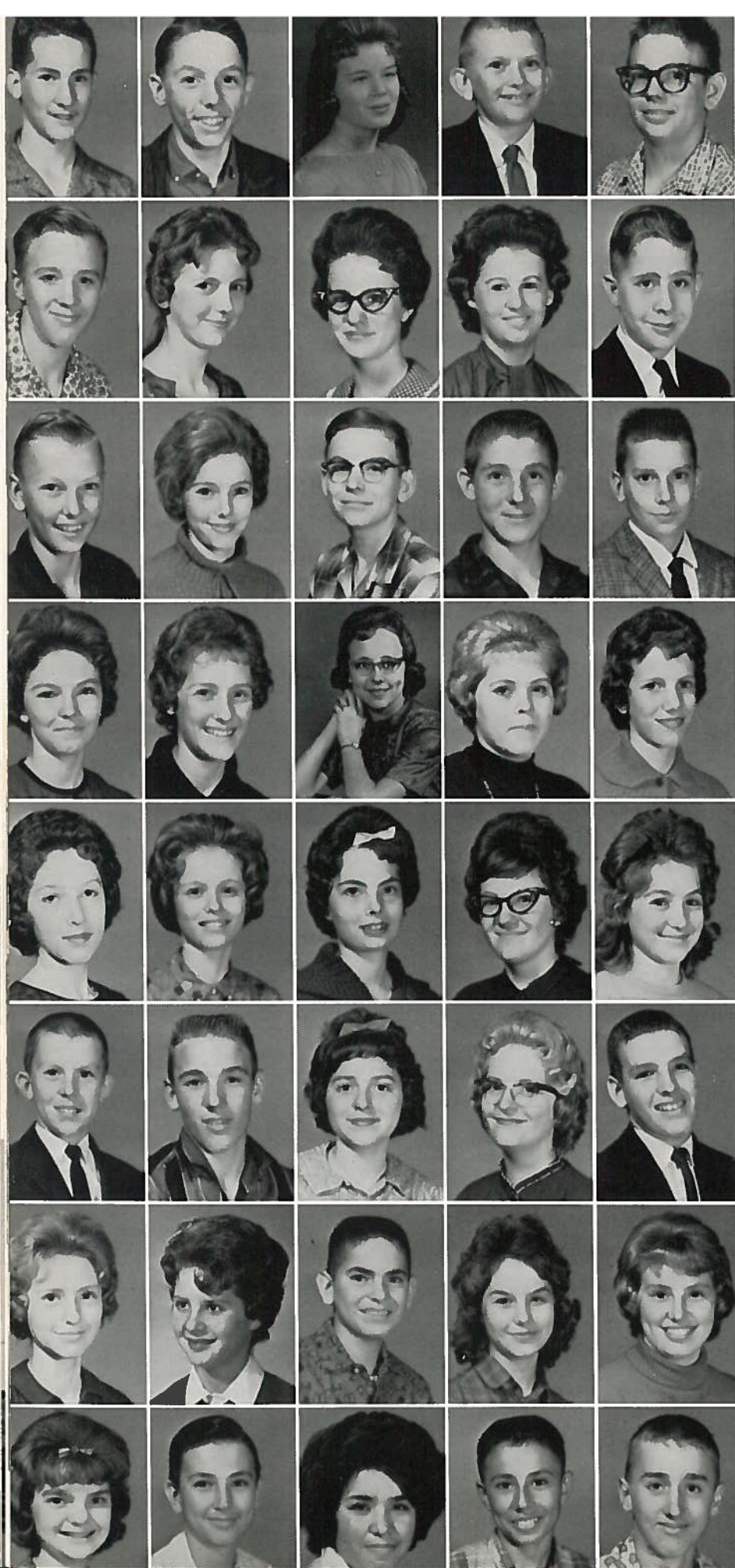

PHOTO
Not Available



Eighth Grade

Richard Hobbs
David Hodges
Ernestine Hoffmeyer
Olen Holliman
Wayne Holliman

Andy Jackson
Donnie Jensen
Beverly Jones
Rosemary Jones
Hurschal Joeph

Johnny Kaderka
Janie Kent
James Howard King
Jack Kyle
Gerald Lands

Debora Leshikar
Delores Lawrence
Kathy Lester
Phyllis Lightsy
Elaine Love

Kay McCoy
Susan McKinney
Elaine Martin
Peggy Melcher
Patricia Moore

Skippy Morrison
Carey Offield
Patsy Owens
Elizabeth Pounders
Robbie Roberson

Teresa Richardson
Carolyn Robison
Kenny Rogers
Linda Rogers
Betty Sapp

Linda Seelke
Jimmy Sefcik
Eudelia Serrata
Charles Servantes
Ray Speer

Eighth Grade

Harold Steele
Patsy Stephens
Charolette Stork
Mary Ann Strelsky
Buddy Suttles

Kay Taylor
Judy Thrasher
Tommy Timmerman
Jan Tindall
Patricia Todd

Ralph Walters
Ricky Wenger
Gary White
Ronald Wiley
Dennis Willard

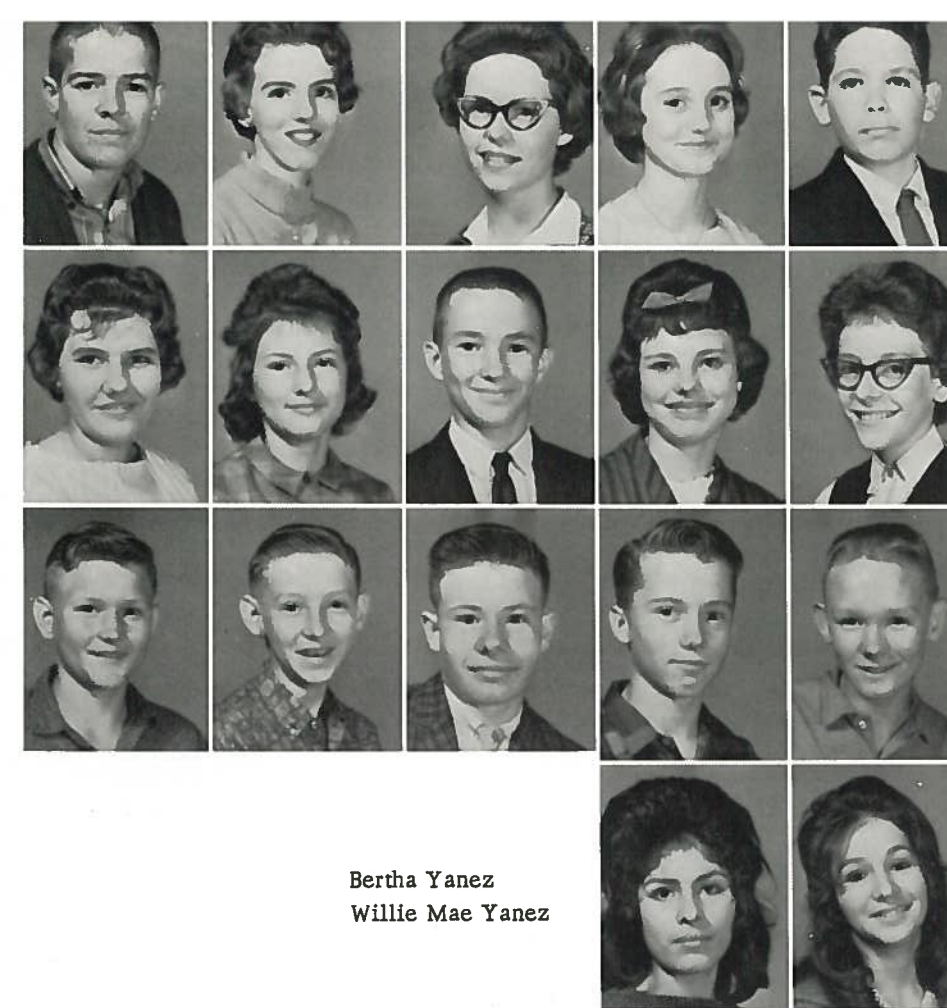

Bertha Yanez
Willie Mae Yanez

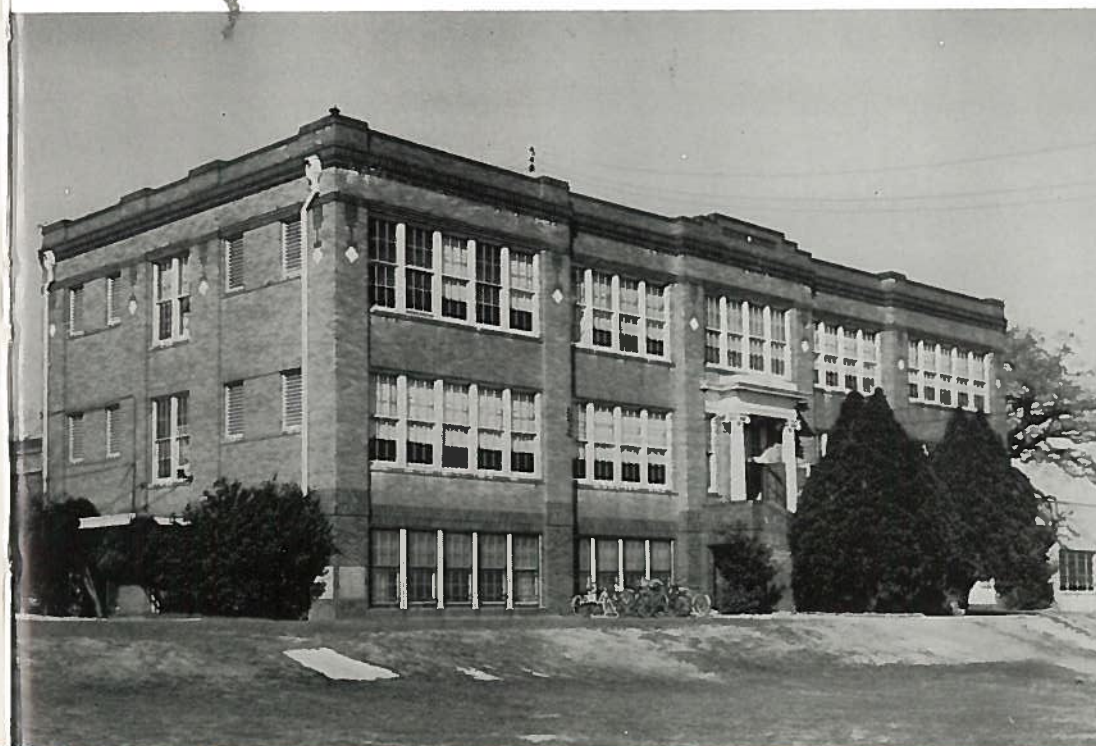

The Junior High Building holds many memories for students.

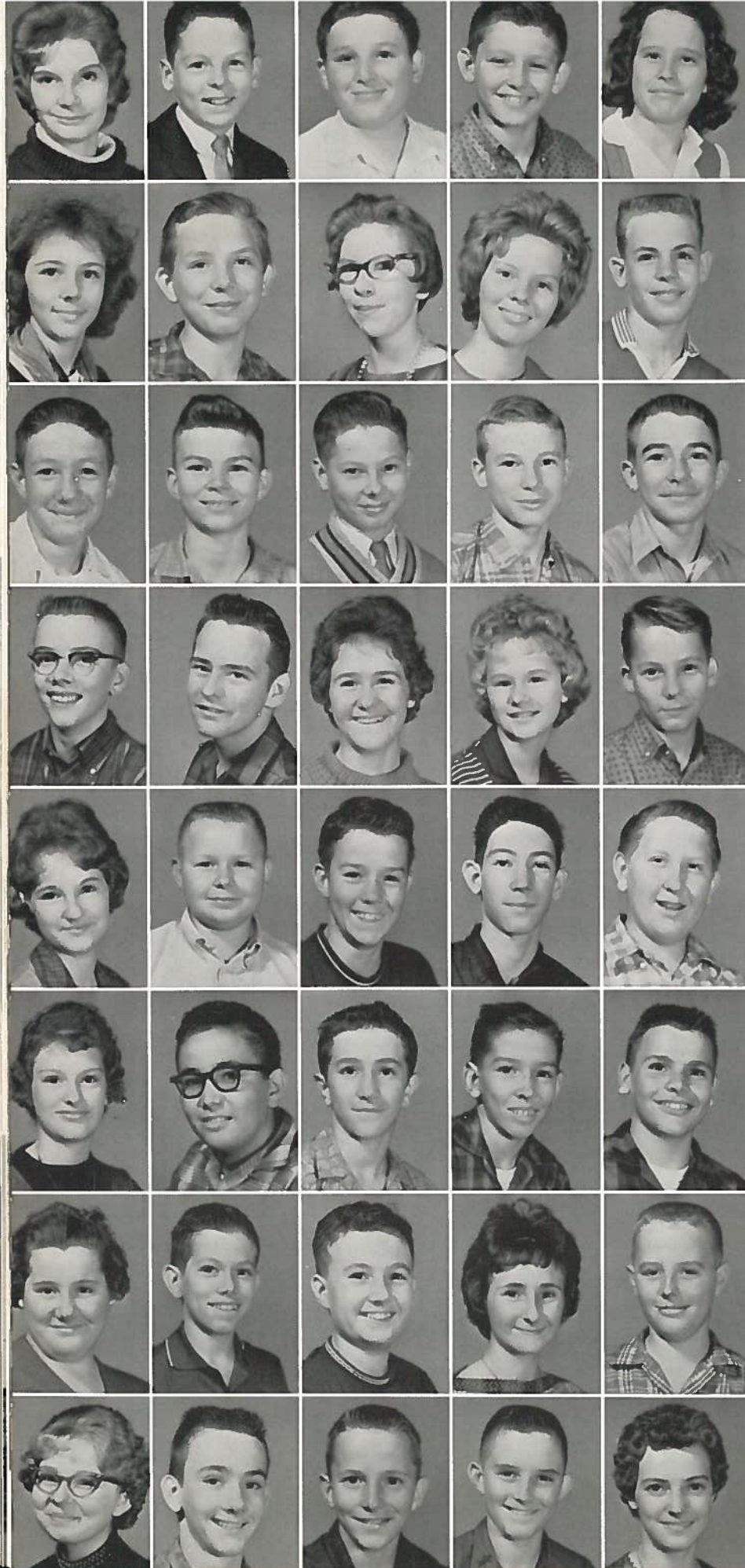

Seventh Grade

7A Kathy Abel
 Brad Alexander
 Bill Auchmoody
 Terry Balch
 Becky Bennett
 Patricia Blackburn
 Floyd Brockenbush
 Peggy Brockenbush
 Linda Buetow
 Clift Clark

Dale Bert Cotton
 Bobby Davis
 Rickey Doelitsch
 Tommy Dodds
 Thomas Eanes

Jimmy Evans
 Louis Gentry
 Linda Grubbs
 Patricia Henson
 Stephen Hodges

Linda Hurta
 Billy Jenkins
 Mike Jones
 Thomas Martin
 Cecil McIrvin

Barbara Minyard
 David Munoz
 Dwight Praesel
 Calvin Whitely
 Jerry Young

7B Minta Auchmoody
 Wayne Bennett
 Michael Brown
 Darline Cain
 Randy Carnes

Ann Caywood
 Brent Caywood
 James Curik
 Mike Currey
 Geraldine Doss

Seventh Grade

Ronnie Dyer
 Billy Bob Farr
 Macaria Flores
 Diann Floyd
 Linda Freeman
 Becky Fritz
 Kathy Greer
 Mary Hulse
 Brenda Legg
 Mallissia Liles

Lynn Ogea
 Norman Ortiz
 Billy Pearson
 Janie Romine
 George Samford

Mike Speer
 Ray Teetz
 Robert Thompson
 Gary Westbrook
 Glen Chmelar

7C William Currey
 Teresa Doss
 Becky Harrison
 Melissa Hodges
 Linda Hoskins

Lee Johnson
 Stella Juarez
 Kenneth Keen
 David Knott
 Morris Kyle

Dwight Lester
 Kathy Miller
 Lee Moody
 Kathy Moses
 Juanita Muston

Johnnie Pricer
 Regina Ray
 Janice Reed
 Louise Seelke
 Carolyn Silvey

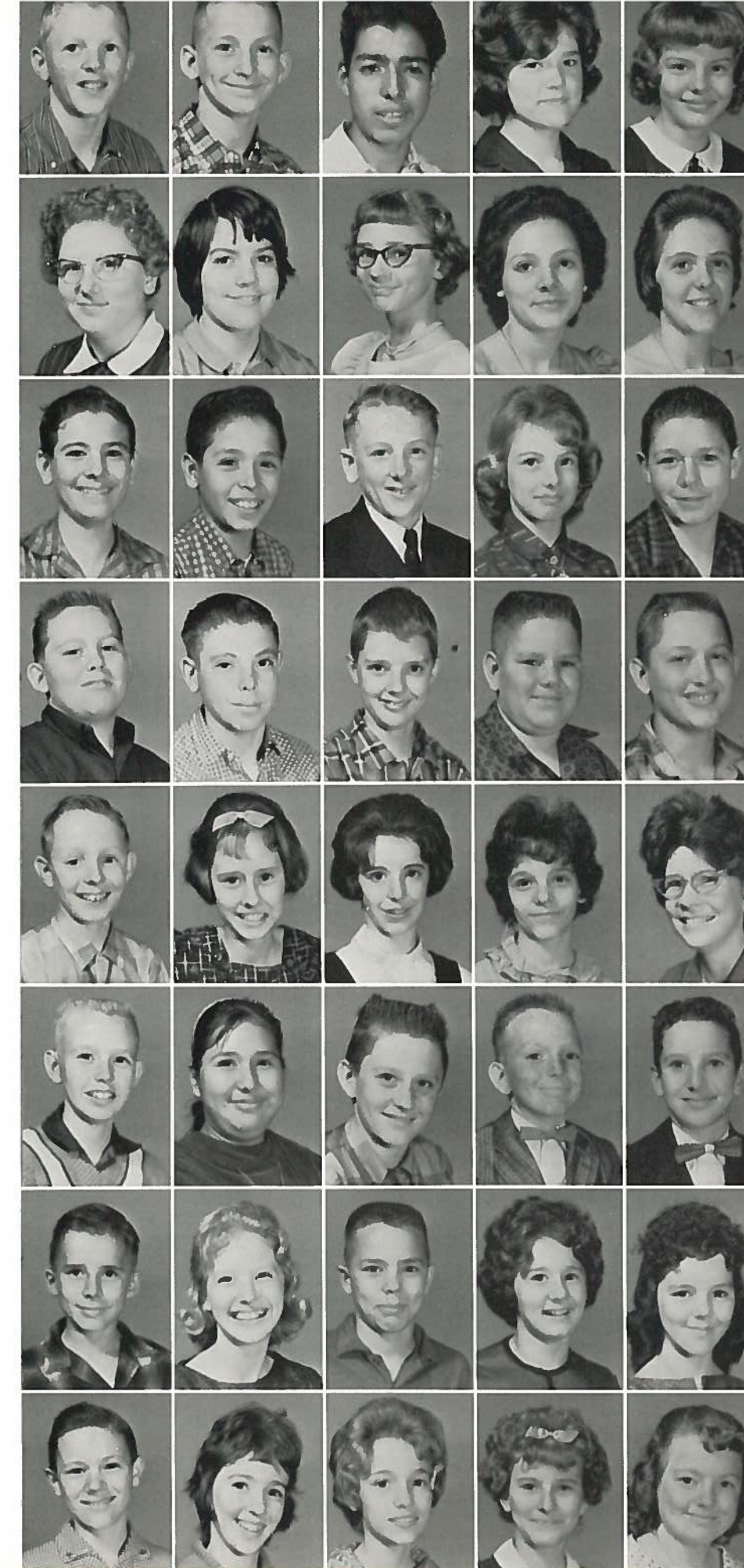

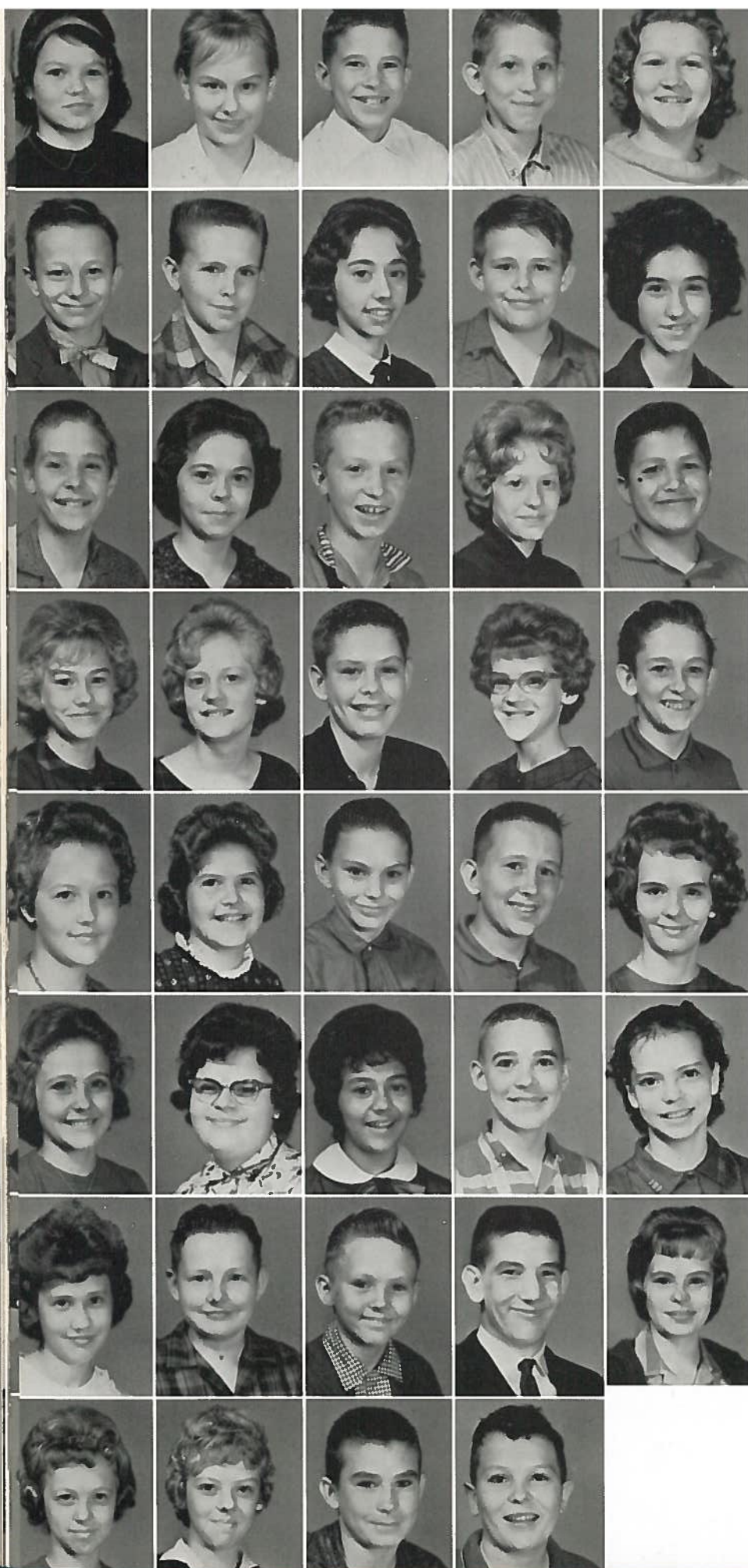

Seventh Grade

Linda Samford
Sherry Speer
Allan Tate
Gary Wadington
Shirley Walters

Richard Waugh
Rickey Wells
Debby Yezak
7D Carl Allen
Barbara Black

Larry Buecheley
Diann Cochran
Johnny Collier
Jane Crow
Johnny Cruz

Ronnie Dyer
Kenda Earman
Jeff Eutermoser
Patricia Green
Rickey Haley

Ann Henry
Janis Hornbeck
Ronnie Jones
Wayne Klick
Melissa Laird

Joyce Lightsey
Verna Beth McGuyer
Maurine Mireles
Wayne Modesett
Sue Muston

Janice Ralston
Douglas Ray
Jamie Terry
Gary Don Tuma
Susan Voskamp

Beverly Waters
Dorothy White
Jerry Whiteley
Paul Lewis

Sixth Grade

Mickey Baca
Eldon Ball
Clayton Bennett
Karon Bennett
Rosalinda Botts

Darrell Bradshaw
Carol Brunette
Mary Buechley
Susan Calhoun
Sharon Caffey

Pamela Carnes
Olivia Castillo
Shirley Chapman
George Chmelar
Shirley Clevend

Suzanne Coffey
Tim Cook
Joe Cortez
James Crocker
Mary Cruz

Bert Dockall
Billy Doss
Janice Diver
Melvin Dodds
Melvon Eilands

Barbara Ellis
Lowell Enquist
Randy Farr,
Dudley Farrell
Craig Fenter

Nelard Finch
Bob Fischer
Belia Flores
Ernest Garza
Rene Garcia

Beth Guillote
Martha Hall
Darla Henry
Donald Hirt
Douglas Hirt

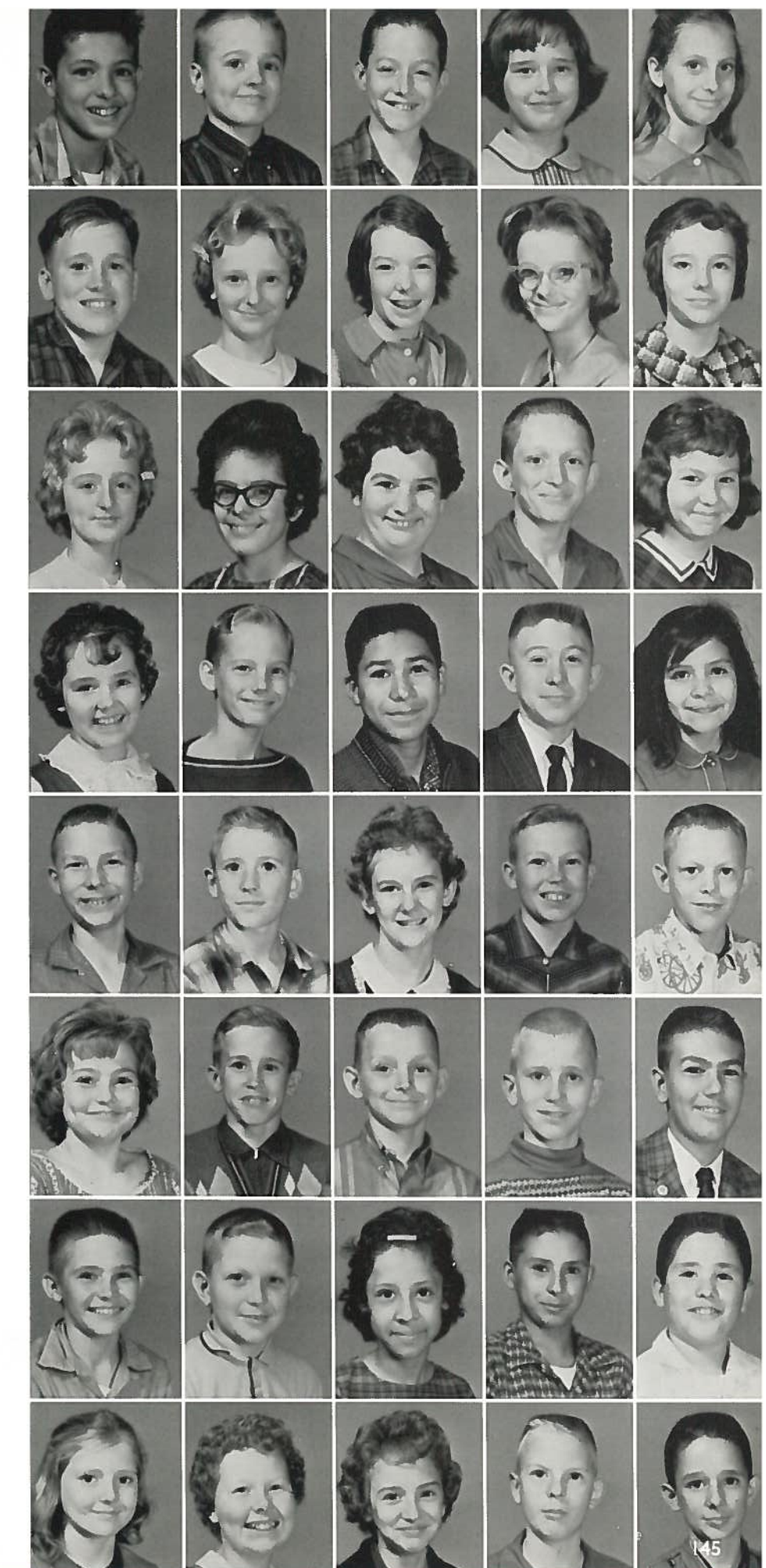



Sixth Grade

Frances Hurst
 Andy Jones
 Clyde Jones
 Janice Jones
 Diane Johnson

Ronal Kirchenwitz
 Sarah Knight
 Patricia Kraatz
 Richard Kubiak
 Pam Kyle

Phyllis Kyle
 Shirley Laffere
 Sharon Lawson
 Angela Lynch
 Jimmy Maines

Elaine Manning
 Bonnie Martin
 Sandal Martin
 Arnold Mason
 Henry Masiel

Joan McKinney
 Sue McNiel
 Doris McWilliams
 Mary McVoy
 Sandra Miller

Janice Moore
 Donna Morgan
 Karen Mortimer
 Kie Mushinki
 Sandra Muston

Donald Lester
 Betty Orr
 Linda Owens
 George Pontruff
 Andy Pope

Jesse Praesel
 Belinda Pruett
 Carole Raschke
 Donna Reed
 Joe Reed

Sixth Grade

Rudolph Schneebeli
 Edward Sexton
 Joy Shelton
 Garry Stewart
 Joe Stork

Jimmie Summers
 Debbie Todd
 Charlotte Tucker
 Gerald Tyus
 Elizabeth Tyus
 Elizabeth Urban

Rhandi Vincent
 Thomas Voskamp
 Elaine Voyles
 Terry Walker
 John Ward

Gregory Weiss
 Donald West
 Mary Lou Weydell
 Dee Anna Williams
 Janice Williams

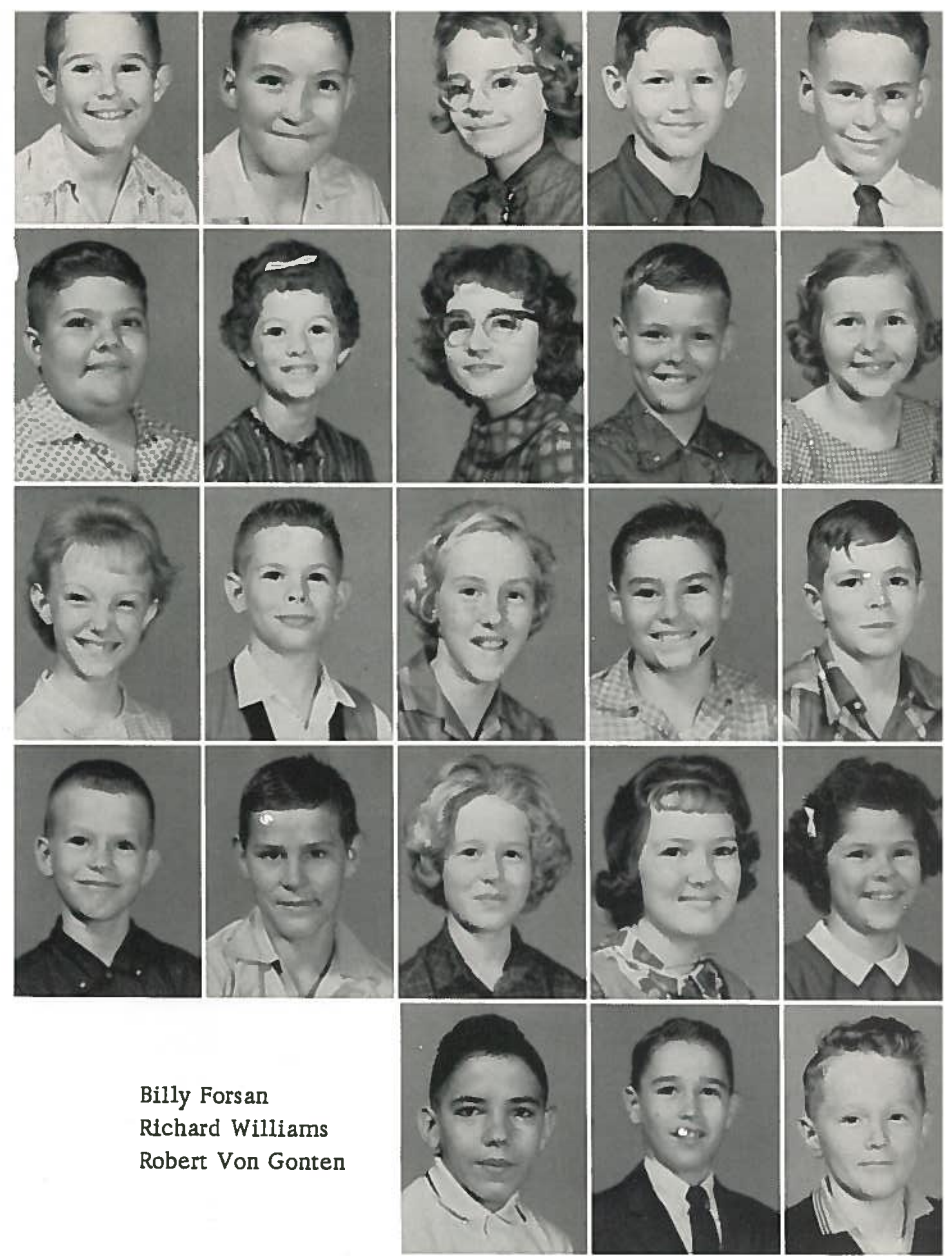

Billy Forsan
 Richard Williams
 Robert Von Gonten

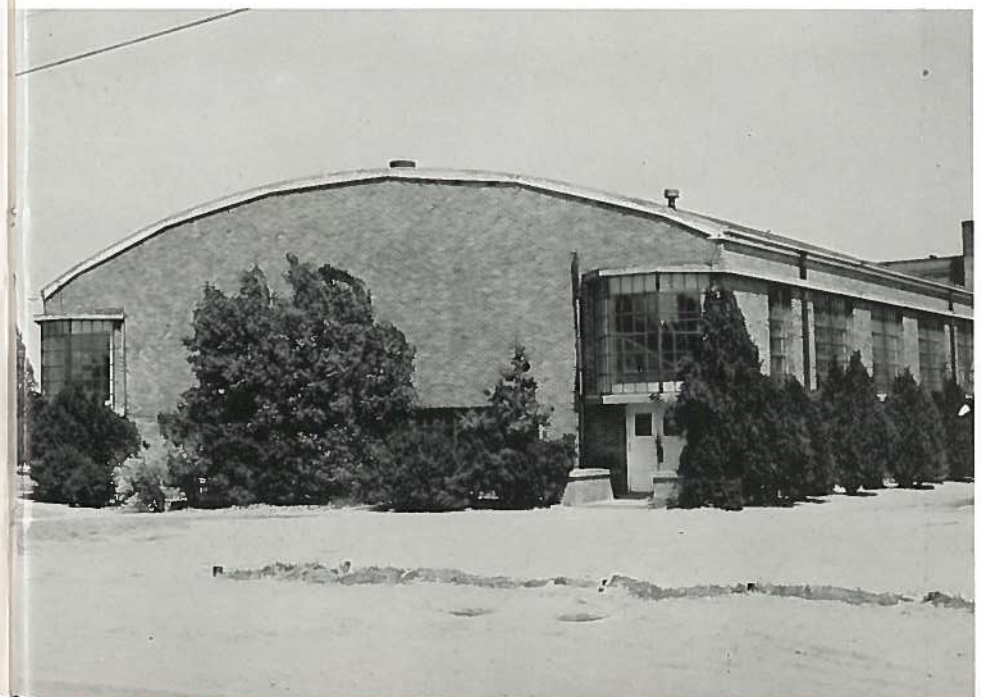

This is the Junior High School Gymnasium in which many future stars for RHS have their beginning in organized athletics.

Junior High and Beginners Band



JR. HI. BAND

BEGINNERS BAND



Director
MR. GRUENDORF



TWIRLERS

L. to R. : Pat Todd, Elaine Martin (Head), Linda Seelke, Sharon Dyer (Drum Major), Pam Haupt, Betty Sapp.

Cheerleaders and Pep Squad



STANDING, from L. to R.: Kathy Lester, Mickey Brannon, Janie Kent.
KNEELING: Kathy Moses, Rhandi Vincent, Joan McKinney, Susan Voskamp.

Interscholastic League



SPELLING

FRONT ROW, L. to R.: Randy Vincint, Dee Anna Williams, Kathy Lester, Susan Coffee. BACK ROW, L. to R.: Kay Tyler, Ann Henry, Carole Roske, and Dorothy White won 1st.



READY WRITING

L. to R.: Elaine Martin, Carolyn Robison, Elaine Martin won 2nd.



NUMBER SENSE

L. to R.: Linda Rogers, Teresa Richardson, Olen Holliman, Joe Wayne Cleveland.

DECLAMATION

L. to R.: Tim Cook, Sandal Martin, Pam Haupt, Linda Seelke, Mike Brown, Biffy Cook, Linda Seelke won 2nd and Biffy Cook won 4th.



Activities



Math students gather for activities.

Activities



Library Workers



Junior high students begin laboratory study of science.



Office Helpers

Football



"8th GRADE"

WON	LOST
6	2

Won District 4-0
 Kyle, Cleveland, Cook,
 Alexander, Rogers, Roberson,
 White, Willard, Blackmon.
 SECOND ROW: Buechley,
 Steele, Black, Suttles, Bran-
 nam, Offield, Joseph, Doss,
 Gentry, Flores, Servantez,
 Diver, Timmerman, Morrison
 Hall, and Hodges.

Boy's Basketball

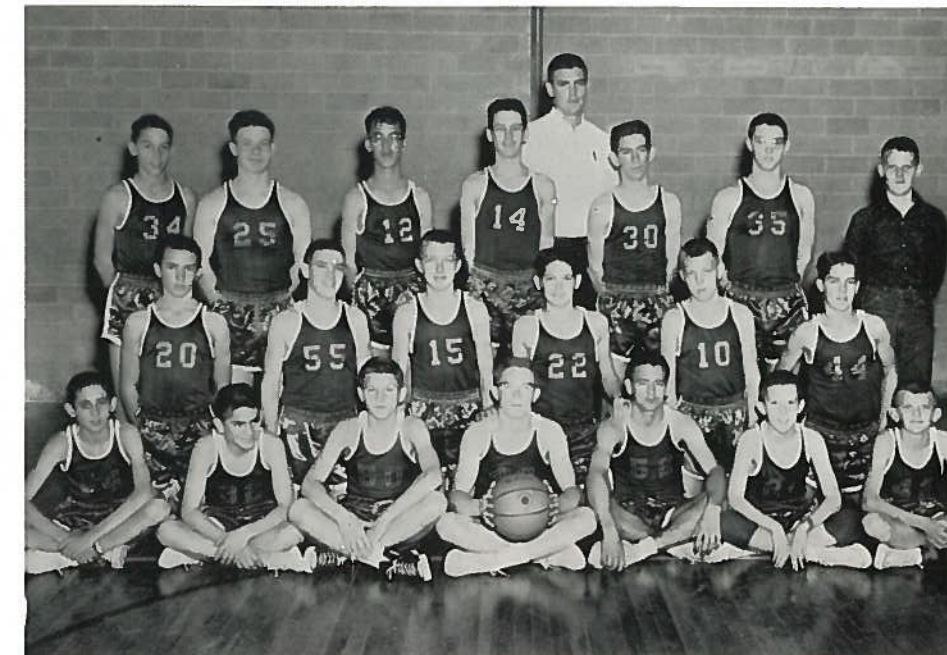

"8th GRADE"

WON	LOST
5	11

Left to right: Hodges, White,
 Hill, Cook, Black, Brannam,
 Timmerman, Roberson, Hall,
 Suttles, Curry, Steele, Doss,
 Rogers, Walters, Cleveland,
 Gentry, Morrison, and Holli-
 man.
 Manager, GAIL BLACKMON
 Coach, MR. GRINDLE

"7th GRADE"

WON	LOST
5	2

Won District 5-0
 TOP ROW, Left to right: Cay-
 wood, Young, Clark, Whitley,
 Dyer, Curik, Gurry, Ogea,
 Bennett, Keen, Jones, Doel-
 itsch, Balch, Whitley, Col-
 lier, Farr, Tuma, Speer,
 Knott, Lester, Tate, Moody,
 Pricer, Munoz, Eutermoser,
 Curz, Prasel.



"7th GRADE"

WON	LOST
6	4

Left to right: Teetz, Young,
 Alexander, Hodges, Kyle,
 Clark, Balch, Curik, Curry,
 Speer, Bennett, Whitley,
 Dyer, Eutermoser, Tuma,
 Ogea, and Davis.





Girl's Basketball and Tennis

"8th GRADE BASKETBALL"

WON	LOST
5	4

Left to right: Kent, Abbott, McKinney, Ernst, Thrasher, Todd, Garza, Hoffmeyer, Moore, Stevens, Lawerence, Stork, Tindell, Jones, Cirtis, Haupt, Brannam, Helfin, Sapp, Richardson, Seelke, Jenson, Dyer, Robison, Martin, Lester.

Volleyball and Track

"BOYS TRACK"

Left to right: Knott, Whitely, Crocker, Roger, Doss, Alexander, Balch, Farrell, Speer, Steel, Young, Hobbs, Alexander, Farr, Teetz, White, Fischer, Chemilar, Clark, Roberson, Gentry, and Cook.



"7th GRADE BASKETBALL"

WON	LOST
4	2

Left to right: Hurta, Moses, Hodges, Voskamp, Hairrison, Crow, Dyer, Miller, Reed, Cane, Green, Yezak, Roston, Ray, Doss, White, Waters, Muston, Silvey, Liles, Lightsey, Hornbeck, Doss, Romine, Floyd, Abel, Black, Walters, and Grubbs.



"BOYS VOLLEYBALL"

WON	LOST
8	1

Won District
Left to right: Diver, Black, Keen, Hall, Cleveland, Tuma, Kyle, Holliman, Eutermoser, Morrison, Chemilar, Farr, Teetz, Flores, and Hall.



"GIRLS TENNIS"

WON	LOST
3	12

Left to right: Abbott, Boswell, Kent, Haupt, Lester, and Yezak.

"GIRLS VOLLEYBALL"

WON	LOST
1	2

Left to right: Dyer, Seelke, Graza, Laurence, Kent, Haupt, Jenzen, Richardson, Todd, Hoffmyer, Buetow, and Mrs. Vincent.



Softball and Boy's Tennis

"GIRLS SOFTBALL"

WON	LOST
3	2

Left to right: Haupt, Kent, Dyer, Jensen, Lawrence, Seelke, Garza, Rogers, Buetow, McCoy, Stork, Hoffmeyer, Ernst, Grubbs, Boswell, Jones, Eiland, Todd, Tindall, Richardson, Abbott, Martin, Lester, Sapp, Robinson, Brannon, Silvey, Strelsky, Henson.

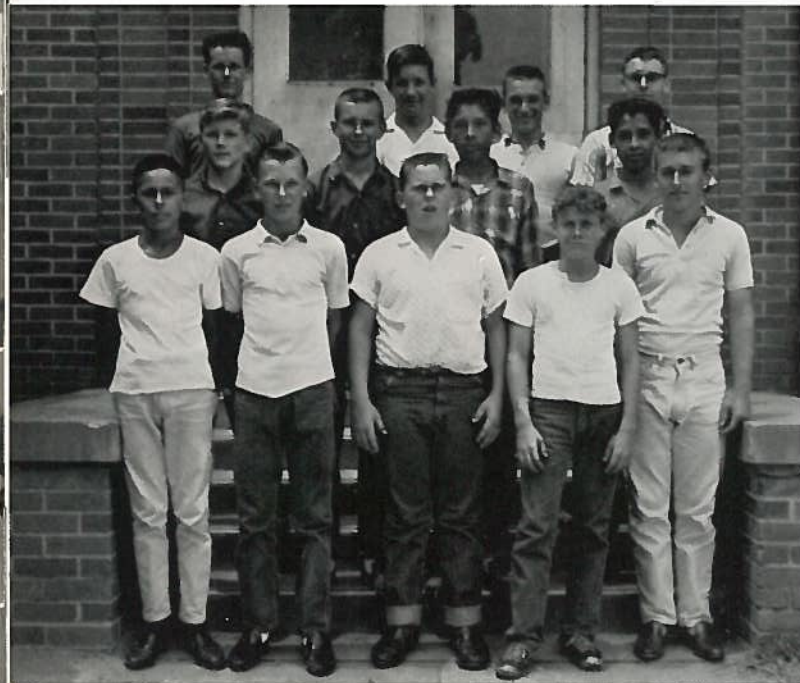

"BOYS SOFTBALL"

WON	LOST
6	0

Won District
Left to right: Servantes, Kaderika, Speer, Gest, R. Speer, Walters, Timmerman, Flores, Felix Flores, Cook, Cotton, Otfield, Brannon.

"BOYS TENNIS"

WON	LOST
3	12

Left to right: Hall, Buechly, Brannon, Suttles, Cook, Cleveland, Timmerman.



Elementary



MR. ELDON BALL, Elementary Principal
B.S., S.W.T.S.C.
M.Ed., S.W.T.S.C.



MRS. MARILYN DERRETT, Grade 1
B.M.E., Baylor University

MRS. MYRTLE LOVE, Grade 1
B.A., M.Ed., S.W.T.S.T.C.



MRS. SIDNEY SCHAFF, Grade 1
B.S., Texas A.&I.
M.Ed., S.W.T.S.C.

MRS. EDITH STILES, Grade 1
B.S. and M.Ed., S.W.S.T.C.



MRS. CARMEN YEAGER, Grade 1
B.S., E.T.S.T.C.
M.Ed., S.W.T.S.

MRS. GRACE EILAND, Grade 2
M.Ed., University of Houston



MRS. WARDIE GOBLE, Grade 2
B.A., North East La. State U.

MRS. BERTHA McLEOD, Grade 2
B.S., U. of Texas

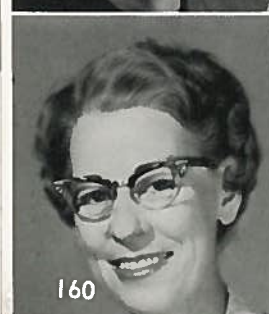

MRS. JEWEL WILLIAMS, Grade 2
B.A., S.W.T.S.T.C.

MRS. ALMA DOSS, Grade 3
B.S. and M.A., S.W.T.S.T.C.

MRS. PAULINE HILL, Grade 3
Mary Hardin Baylor

MISS KATHERINE MELTON, Grade 3
B.S., Mary-Hardin Baylor
M.Ed., S.H.S.T.C.

MRS. BERNADINE RINN, Grade 3
B.S., M.Ed., S.T.T.C.

MRS. GEORGE CLARK, Grade 4
B.S., S.W.T.S.T.C.
M.Ed., Sam Houston State

MRS. ROBBIE PETTY, Grade 4
B.S., M.Ed., S.W.S.T.C.

MRS. PEARL RINN, Grade 4
B.S., U. of Texas and
Mary-Hardin Baylor

MRS. LOUISE SESSIONS, Grade 4
B.S., U. of Texas
M.A., S.W.T.C.

MRS. KATHERINE JOHNSTON, Grade 5
B.S., T.W.U.; M.Ed., Texas University
Graduate work at S.M.U. and E.T.S.T.C.

MRS. EUNICE LAWRENCE, Grade 5
Mary-Hardin Baylor, Baylor U.
Sam Houston State, Texas Tech, B.A.

MRS. MILDRED PETTY, Grade 5
B.A., M.Ed.

MRS. EVELYN TUNNEL, Grade 5
B.S., T.W.U.

MRS. GEORGIE DYER, Special Education
B.S., Mary-Hardin Baylor
S.E., S.W.T.S.T.C.





Fifth Grade

Byron Christian 5A

Helen Diver
Mary Flores
Robert Flores
Candace Green

Debora Hosek
Terry Hoskins
Johnny Jones
Ruben Juarez
John Montoya

Sandra Morton
Tresha Morton
Richard Munoz
Kim Nichols
Wanda Patterson

Patricia Pinkerton
Susan Pursche
Freddy Reed
Roberta Richards
Johnny Ruiz

Glenda Sanders
Linda Tate
George Wall
Sandra Ward
Paul Wilcox

Clayton Young
Elbert Brown
Bobby Chaney
Vicky Caffey
William De Wees

Judy Dyer
Georgia Forson
Mickey Freeman
Irene Garza
Roy Graham

Tom Guthrie
David Head
Ronnie Holamon
Rickey Jones
John Lamb

Fifth Grade

Sue Lumpkins
Virginia Mantel
Vickie Moerbe
Jerry Morton
Donna Ray

Marcia Romine
Patty Remaley
Lionel Servantez
Oliver Spain
Priestly Tindall

5C Mary Armstrong
Tamara Baxter
Vivian Burgess
Mary Camp
Jeffrey Clark

Carl Cleveland
Morris Cook
Jim Crow
Sally Curtis
Charlotte Darby

Jim Eanes
Teresa Fritz
Jimmy Garza
Alfred Guest
Patricia Haning

Teresa Hall
Regena Hammett
Beverly Hirt
Randy Holt
Nevin Hord

Cathy Modessette
Donna Pope
Fred Sager
David Stewart
Jimmy Voyles

Patricia Wenger
Beverly Yoakum
Susan Abel
5D Judy Black
William Blake

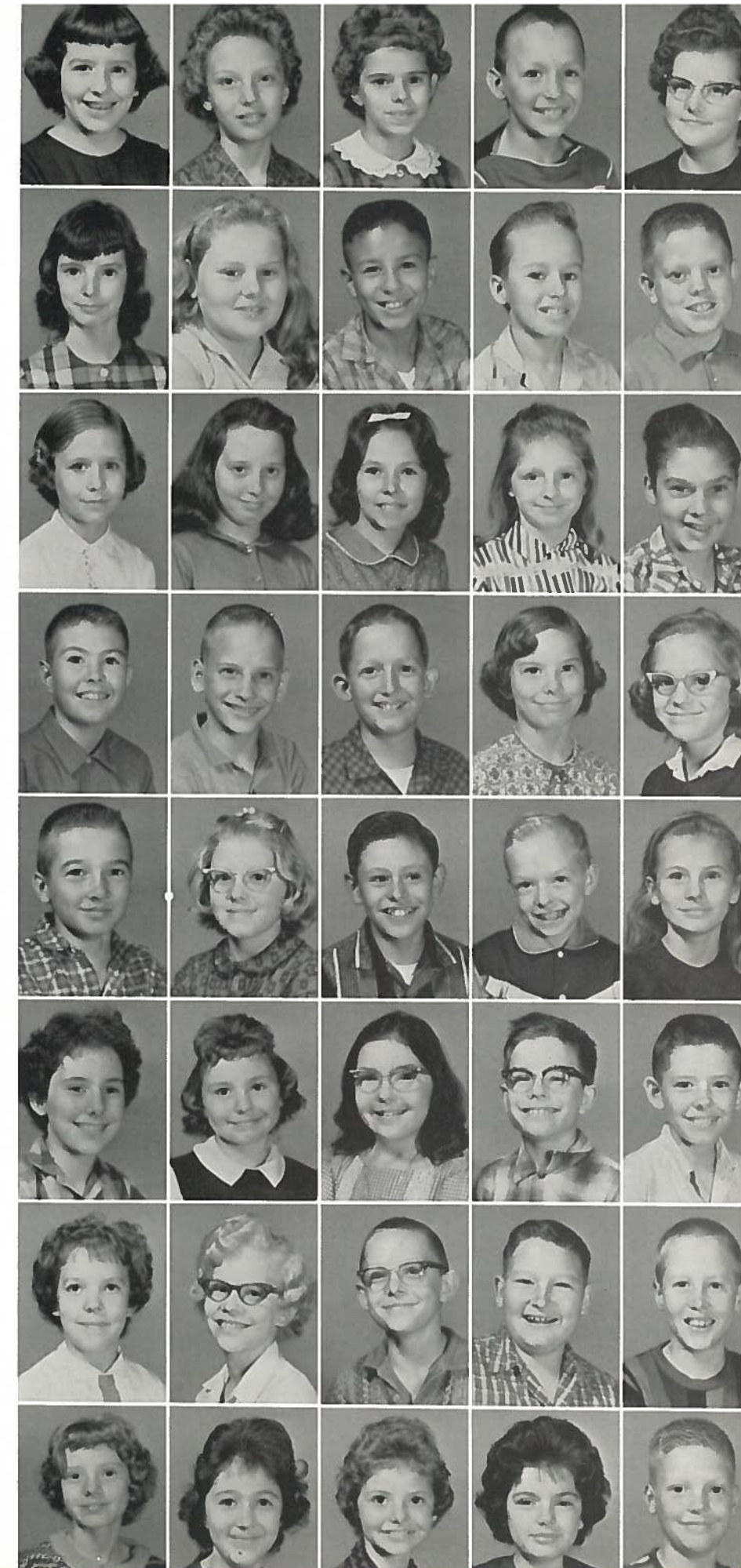

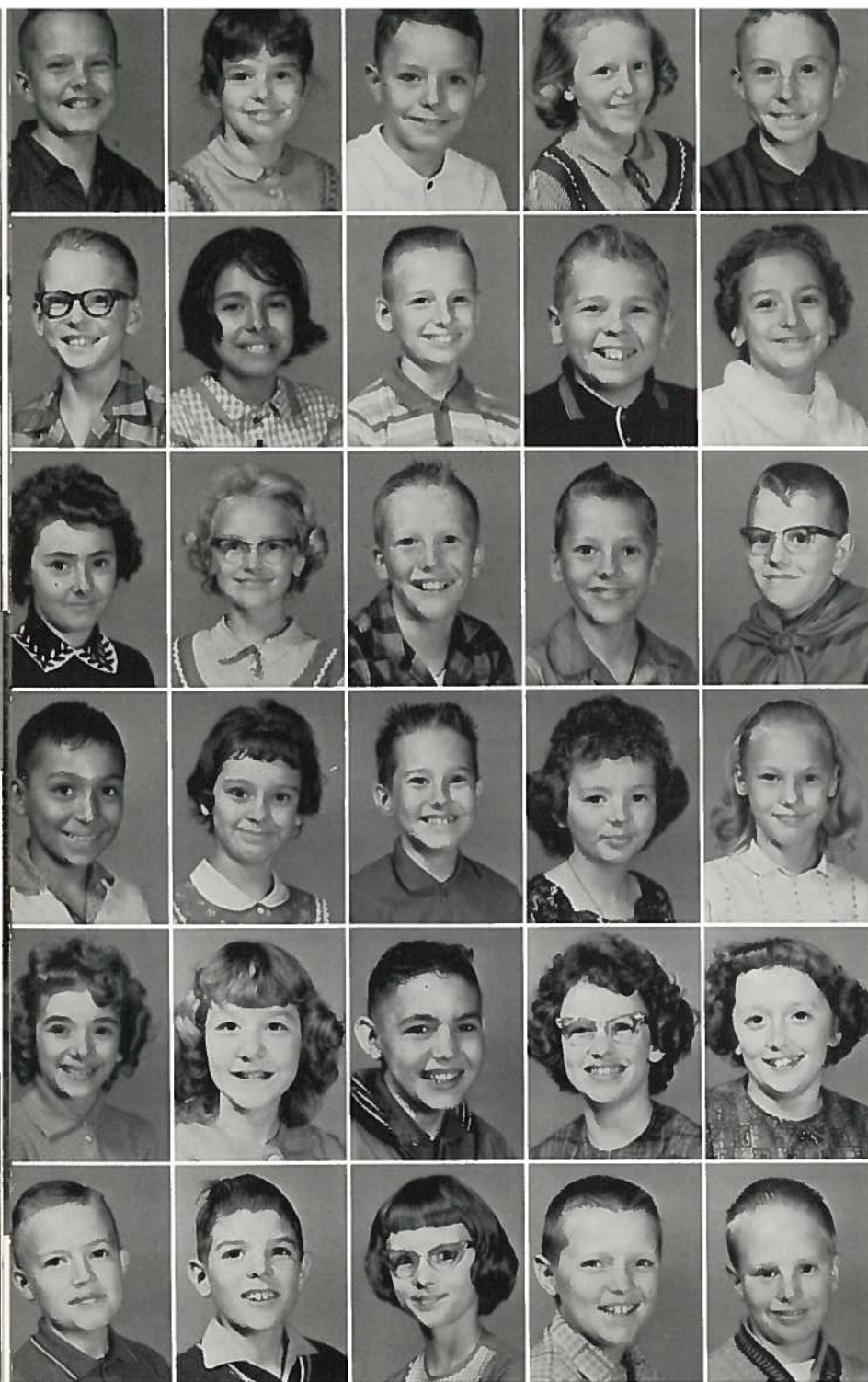

Fifth Grade

Greg Biehle
Ann Bouldin
Larry Caffey
Barbara Calhoun
Mike Cryer
Larry Currey
Mary Flores
Billy Harris
William Hulse
Jane Johnston

Tresa Jones
Betty Key
Donald Knott
Dan Legg
Ritchie Lester

Joshua Martinez
Wanda Minyard
William Murray
Bonnie Muston
Debra Pontruff

Vickie Pounders
Sherra Floyd
Edwin Forson
Jimette McNiel
Rose Marie Fuchs

David Mathews
Michiel Ruthledge
Joan Muston
Billy Muston
Joe Young

Fourth Grade

4A Lynette Bayless
Martin Buechley
Barbara Culverhouse
David Doelitsch
Frank Dreher
Kathy Dreher
Bill Foster
Michael Fussell
Robert Hillis
Janie Hurta

Rosemary Jackson
David Kaderka
Daniel Laird
Michael Lankford
Marie Ester Mata

Donna Matthews
Julie Mitchell
Alvina Montelongo
Rickey Mortimer
Patricia O'Connor

Janie Ortega
Gloria Owens
Judith Parmelee
Jennifer Pye
Sandra Reed

John Seago
Raymond Skrhak
Eileen Stewart
Sidney Williams
4B Johnnie Armstrong

Stephen Clayton
Charles Criddle
Beverly Dornhoefer
Lynda Freeman
Dennis Frock

Belinda Gest
Suzanne Gilleland
William Green
Darrell Hirt
Daniel Jones

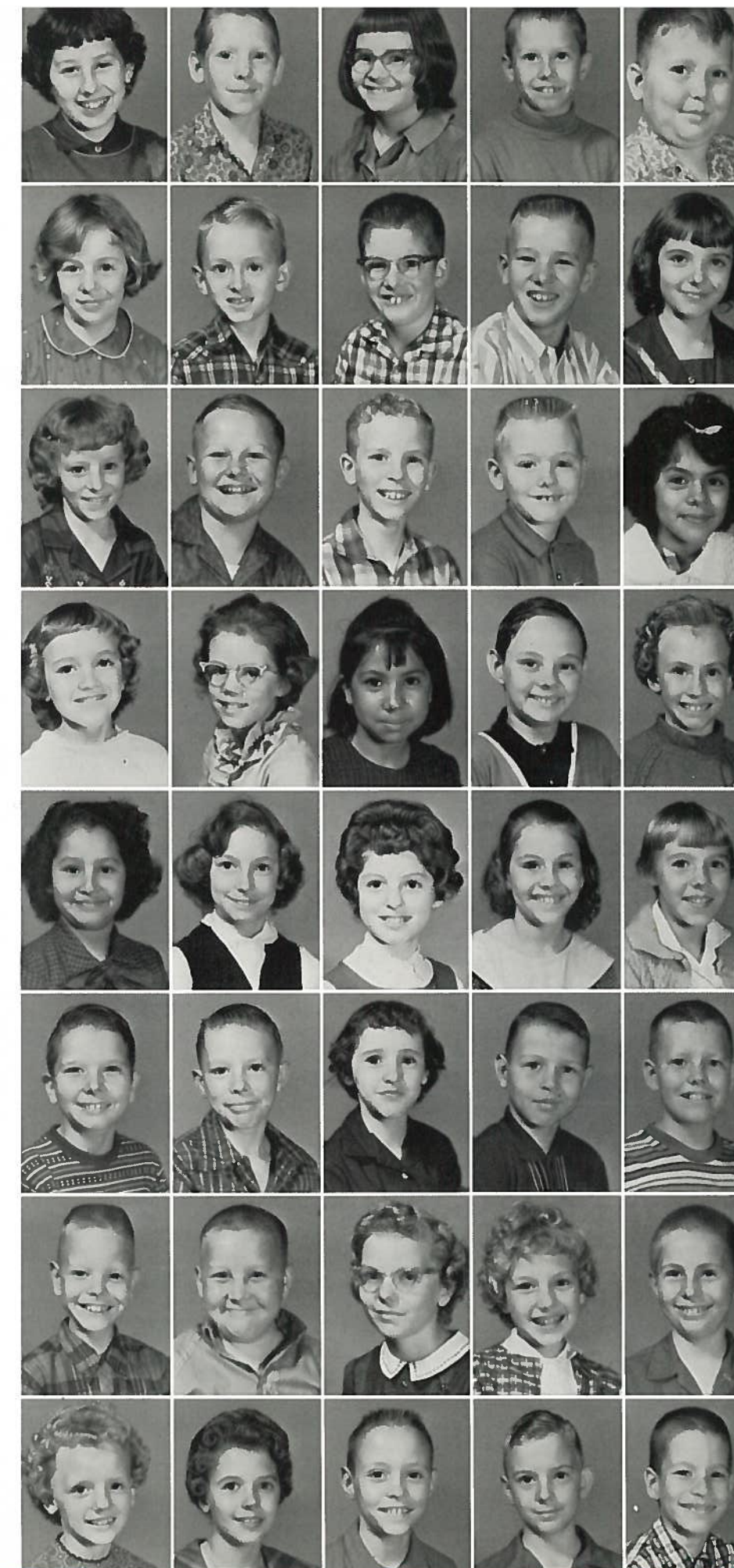

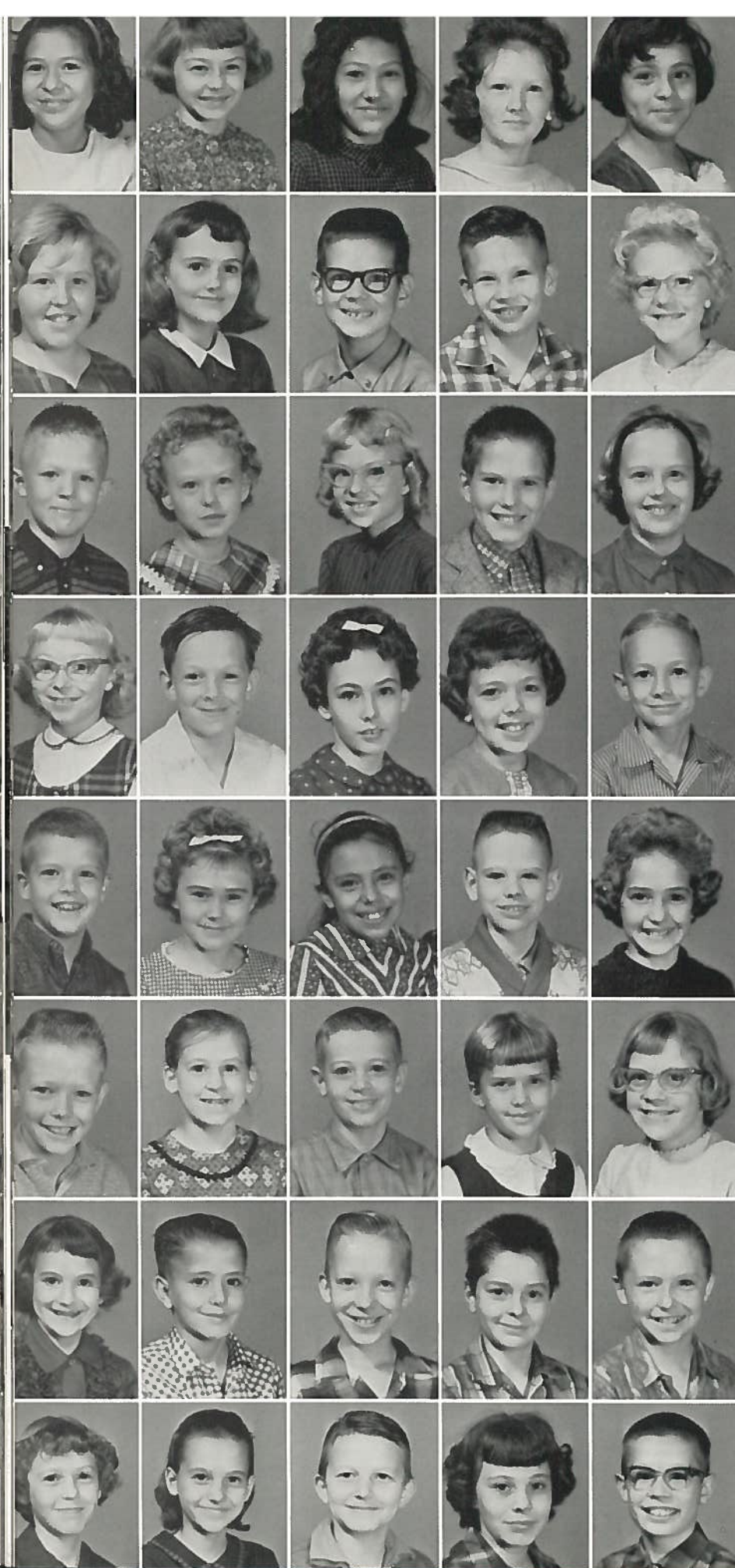

Fourth Grade

Sarah Juarez
 Joyce Krenek
 Isabel Lopez
 Donna Lynch
 Yolanda Masiel

Delores McIrvin
 Margret Nolen
 William Peeples
 Johnny Ralston
 Deborah Sandidge

Myron Schneider
 Lynn Schwarzer
 Lynn Shelton
 Charles Wadlington
 Nancy Weydell

Shellia Willard
 William Winnie
 Donna Angell 4C
 Janie Backhaus
 Robert Claiborn

William Cotton
 Wanda Crocker
 Josephine Garza
 John Graves
 Bennye Grubbs

Gerald Haupt
 Patricia Jackson
 Albert Jones
 Charlotte Lester
 Janice Lightsey

Catherine Martin
 Joseph Mason
 Richard Melcher
 Donnie Praesel
 David Richardson

Elaine Stewart
 Carol Strelsky
 Howard Swift
 Denise Thompson
 James Throckmorton

Fourth Grade

Diane Timmerman
 William Tyus
 Diana Wenger
 William Young
 Victor Zapata

4D Deborah Alford
 Brenda Cleveland
 Cherry Collier
 Linda Cruz
 Sam Griggs

Ronald Hobbs
 Darrell Jacobs
 Henry Juarez
 Deborah Keith
 David Laffere

Rebecca Luckey
 Johnny Manning
 Billy Martin
 Shelly Martin
 Nanette Menn

Rebecca Miller
 Robert Mireles
 Harry James Moody
 Jackie Moses
 Lyda Ann Munoz

Rebecca Ponders
 Mary Serrato
 Annette Sexton
 Cheryl Sulak
 David Thompson

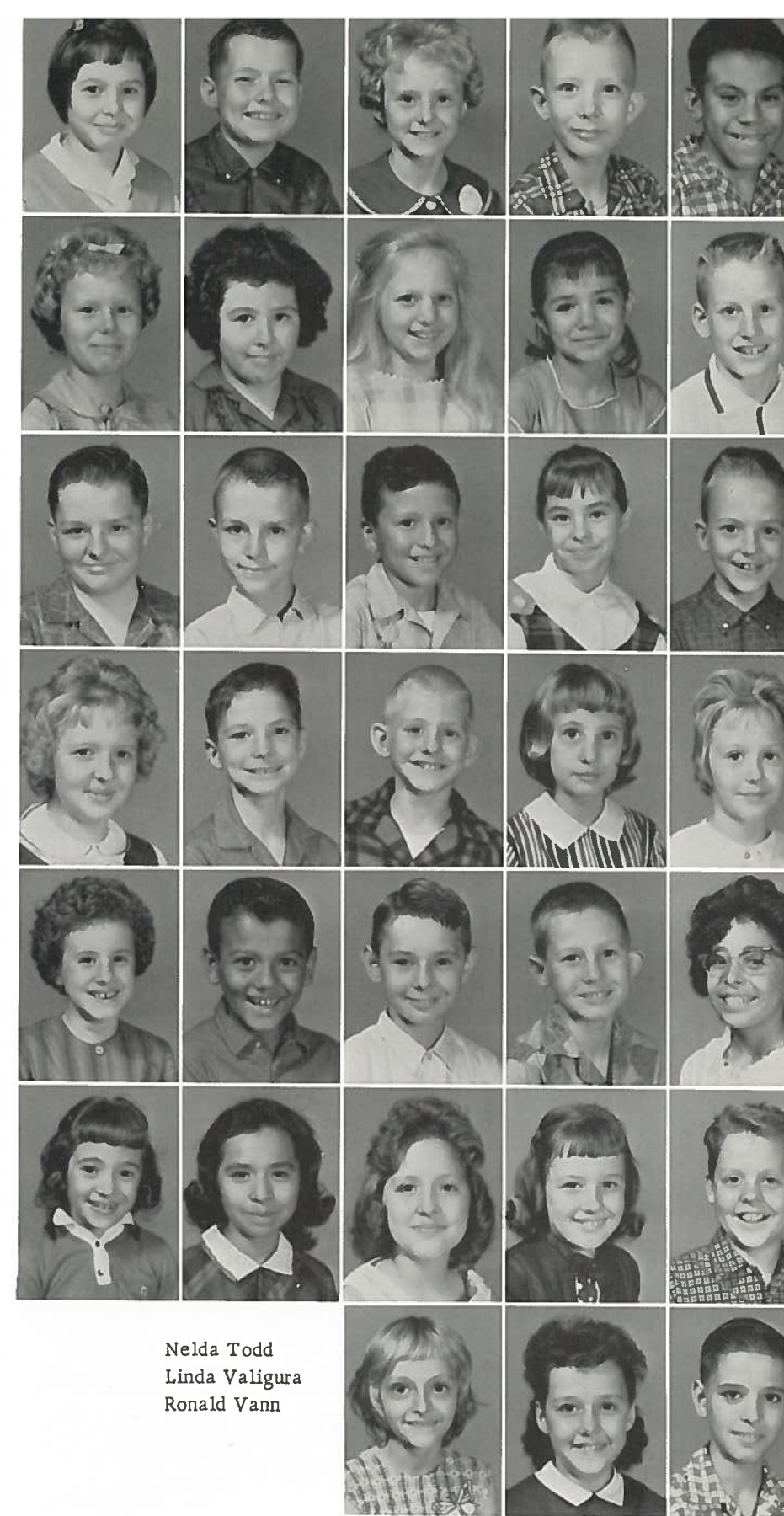

Nelda Todd
 Linda Valigura
 Ronald Vann



Third Grade

Ricky Angell 3A
 David Bennett
 Marilyn Calhoun
 Sherryl Culp
 Gloria Darby

Kathleen Doss
 Donna Eutermoser
 Dwayne Farrel
 Auther Garza
 Michael Green

Arlyn Hammett
 Henry Hall
 Mary Ann Holliman
 Randy Jones
 Joe Klepper

Rosemary Kyle
 Donna Lawson
 Kim Moerbe
 Susan Morgan
 Linda Morton

Freddie Pounders
 Ricky Stewart
 Cindy Tindall
 Doris Vasek
 Darelle White

Bob Young
 Leah Young
 Paul Alexander 3B
 Allen Ball
 Thomas Blakcburn

Denise Botts
 Michael Burroughs
 Carlton Caffey
 Debra Cates
 Gloria Cruz

Donna Dyer
 Mike Fuller
 Juanita Garcia
 Robert Hard
 Kay Hoffmeyer

Third Grade

Pamela Holloway
 Charles Isaacs
 Debra Johnson
 Judy Johnson
 Gregory Marshall

Samuel McClung
 Jimmie Ray Maston
 Patti Peebles
 Pamela Seelke
 Conley Shelander

Mary Beth Sonntag
 Susan Todd
 Rosemary Tyus
 James Young
 Patti Bouldin 3C

Edward Brinkley
 Mark Brown
 Kent Brunette
 Debra Chaney
 Judith Clayton

Marcia Curry
 Kenneth Earman
 Richard Frock
 Lisa Gullame
 John Horton III

Robyn Hoskins
 Patti Jo Hughes
 Thana Keen
 David Kubiak
 Randall Luckey

Kenneth Mayfield
 Debra Morgan
 Tommy O'Bier
 Shirley Owens
 Becky Robbins

James Samford
 Lawrence Simank
 Judy Throckmorton
 Ava Wardlaw
 Libby Whitely



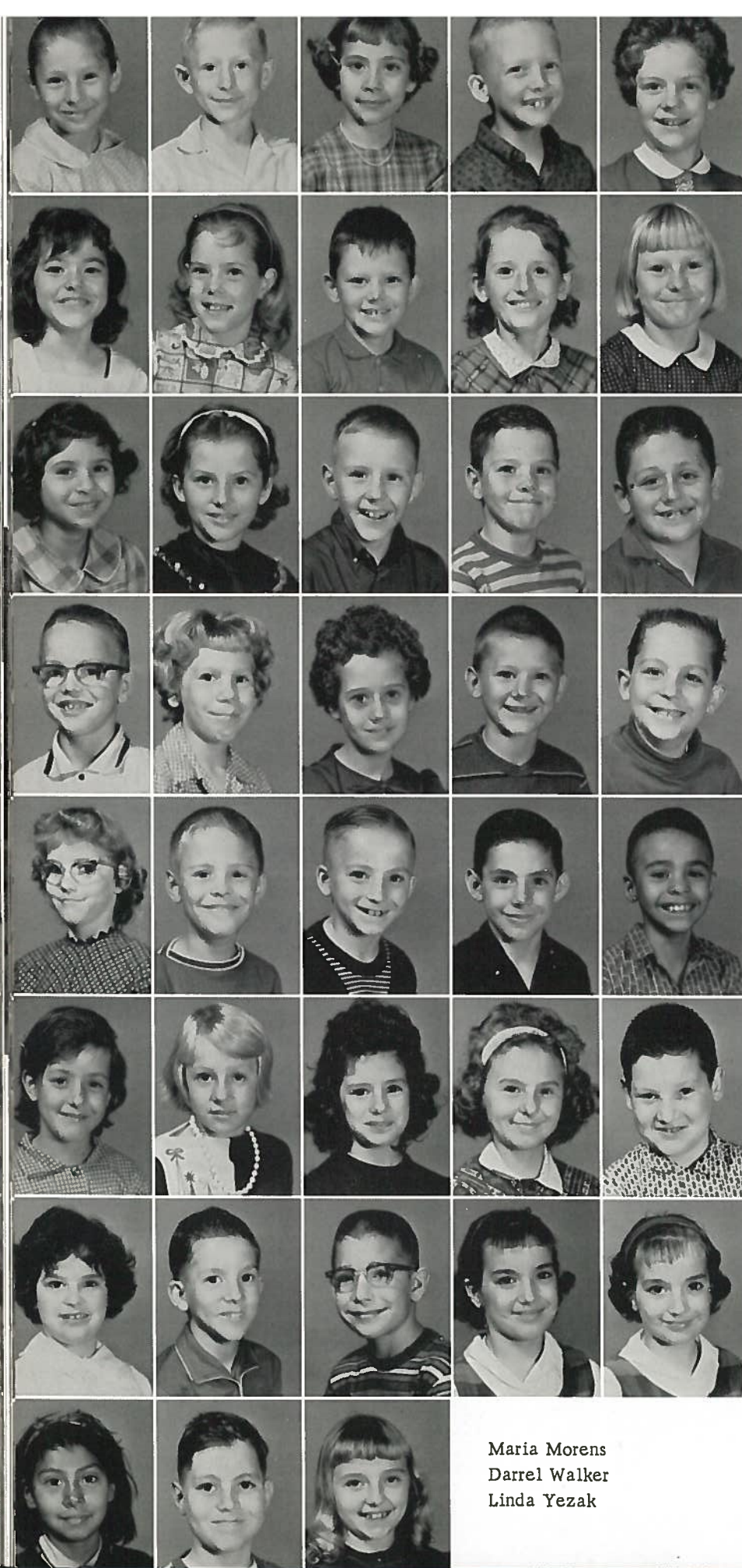

Third Grade

Rebecca Alexander 3D
 Landis Bayless
 Sheila Bell
 James Birhead
 Brenda Boyd
 Gladys Cochran
 Deborah Currey
 Douglas Diver
 Lavita Doss
 Judy Enderson

Cathy Garza
 Rola Haining
 John Hogan
 Allen Jones
 Gary Miller

Kennard Morton
 Jane Phillips
 Deborah Robinson
 Randy Robinson
 Timothy Speer

Peggy Stephens
 Bruce Thaler
 Tommy Underwood
 Tommy Valigura
 Valente Valverde

Vicki Vencent
 Cecilia Von Goten
 Becky Alford
 Bobbie Arbuckle
 Paul Auchmoody

Patti Bouldin
 Bill Ernst
 Steven Gunn
 Charlene Melcher
 Darlene Melcher

Maria Morens
 Darrel Walker
 Linda Yezak

Second Grade

2A Roy Alford
 Paul Backhaus
 John Charles
 Rebekah Culverhouse
 Harry Doss
 Joe Flores
 Gwendolyn Gest
 Luke Gest
 Rebecca Grusendorf
 Karen Hall

Cynthia Jones
 Barbara Klick
 Ricky Kraatz
 Patricia Krenek
 Michael Kubacak

Stevens Lightsey
 Tabitha Martinez
 Mark Menke
 Johnny Moreno
 Larry Nolen

Gus Praesel
 Daryl Pursche
 Nathan Smith
 Ronald Swift
 Sharon Taylor

2B Kenneth Waters
 Linda Beachley
 Robert Castillo
 Marsha Christian
 Patricia Cryer

Terry Drummond
 Wayne Edelman
 Lois Farr
 John Foster
 Tommy Fuquay

Wallace Jones
 Gail Longora
 Carol Lumpkins
 Cheryl Lynch
 Donald Manning



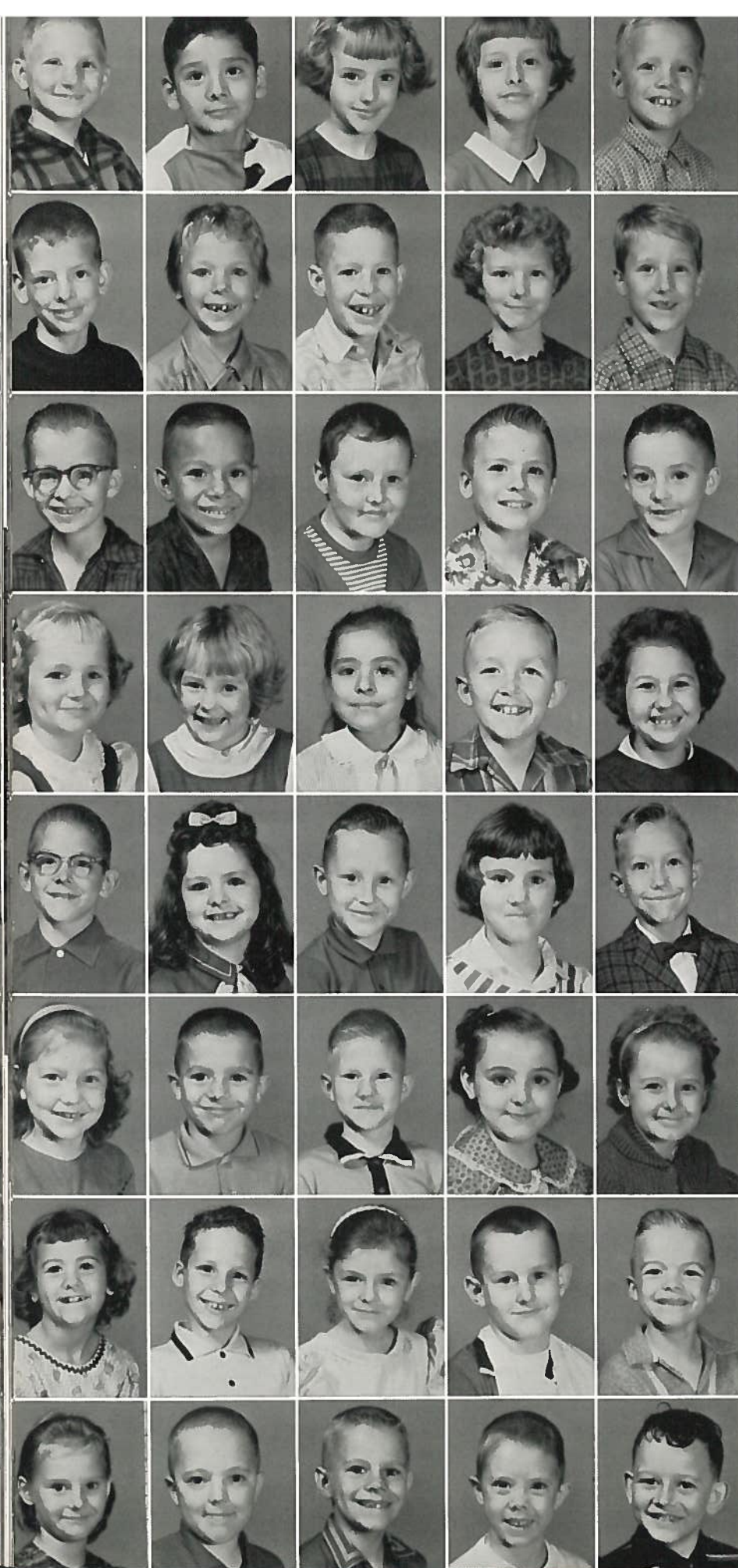

Second Grade

David Martin
 Joe Mata
 Sherry McGuire
 Judith Muston
 Fred David Raschke

Roger Reed
 Joan Schneider
 Henry Silvey
 Deborah Stephens
 Dicky Thompson

Eugene Wright
 Tony Zapata
 Terry Arledge 2C
 Niels Beery
 David Brumbelow

Karen Cast
 Gylnnis Chapman
 Irene Flores
 Joe Gregg
 Shirley Kubiak

Birdwell McGee
 Sheilah Moore
 Dennis Mushinski
 Kathy Nichols
 Dale Owens

Vicki Pope
 Larry Reed
 Charles Sandidge
 Lynette Shephard
 Quen Solomon

Donna Todd
 Keith Wall
 Debra Ward
 Ted Weems
 Brian West

Lynette Botts 2D
 Bill Burney
 Russell Caffey
 Dale Currie
 Walter Dean

Second Grade

Tommy Diekman
 Gelenda Doss
 Charles Floyd
 Joyce Gest
 Stefan Haelbig

Alfred Hairston
 Karen Hosek
 Anna Juarez
 Tony Juarez
 Dirk Key

Rosita Mireles
 Amy Morris
 Mark Mortmier
 Roger Prasel
 Craig Sulak

Howard Spain
 Virginia Weiss
 Peggy Winnie
 Patricia Wright
 Phyllis Yoakum

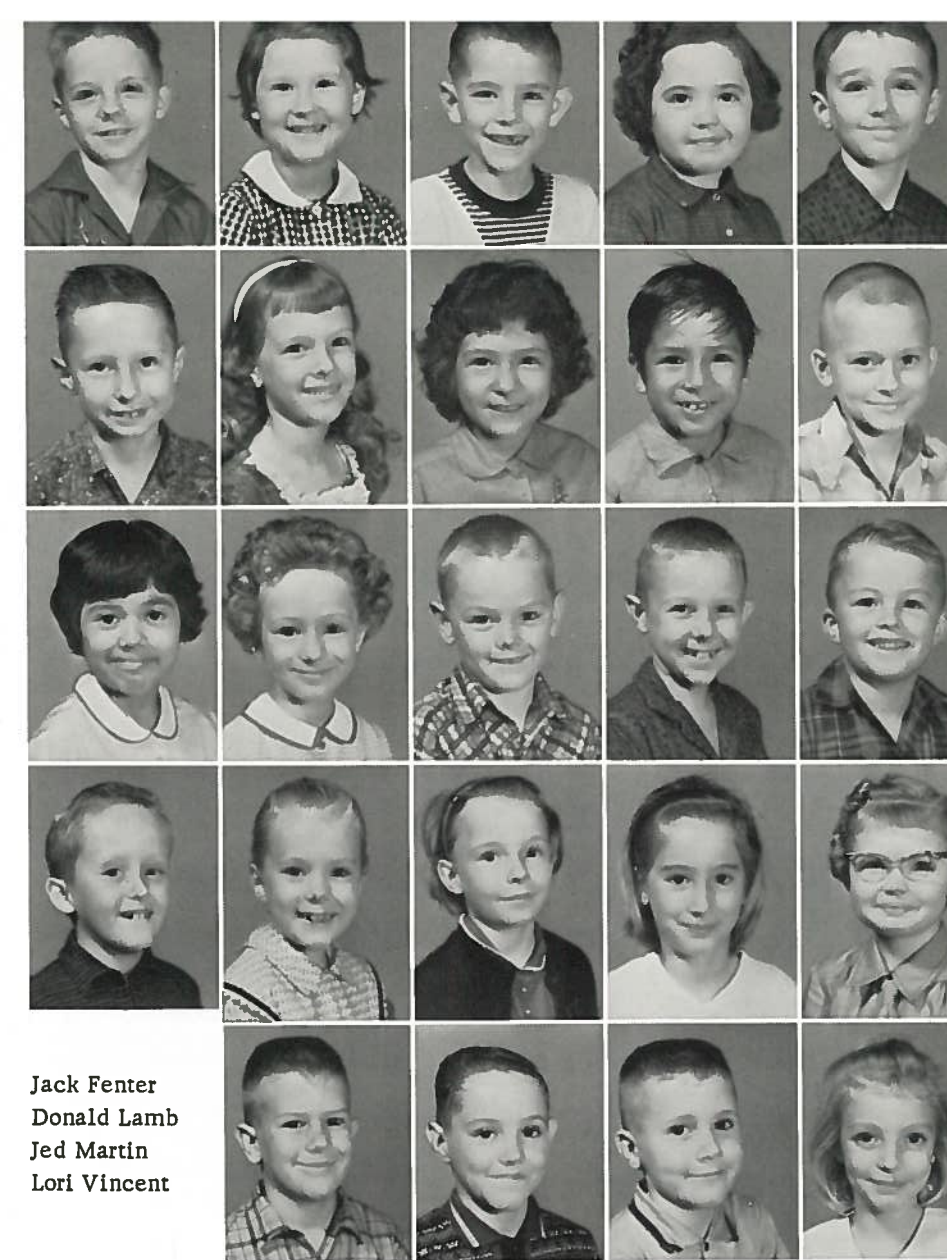

Jack Fenter
 Donald Lamb
 Jed Martin
 Lori Vincent



Kick-ball is a favorite sport in the Elementary School.



First Grade

Michael Arbuckle IA
Keith Bartlett
Linda Bean
Beverly Burney
Sidney Culp

Shirley Hall
Bruce Hall
Bonnie Hurst
David Hutchinson
Lynne Jones

Gracile Jones
Lonnie Juergens
Barbara Kraatz
Rita Luetge
Margaret McClung

Michael McGreevy
Frank Montelongo
Sheila Morton
Deborah Norwood
Gary Spence

Michael Starr
Dennis Tate
Dorothy Wallis
Karen Whitmire
Steven Wilcox

Ray Andrews IB
Rose Mary Baggerly
Shelly Burgess
Ernest Cates
Connie Cone

Henry Davidson
Linda Enderson
David Farrell
Lilly Galbreath
Clifford Garner

Kim Hickerson
Travis Hord
Janne House
Tina Hoskins
Jana Johnson

First Grade

Robert Orr
Michael Pye
Loyd Robertson
Pamela Smith
Ronnie Stauffer

John Steward
Brent Thaler
Duane Walker
Deborah Weise
Tina Whiteley

Larry Young
Carla Birchfield
Linda Ellis
Sherilyn Freling
Douglas Frock

Deborah Hairston
Hollins Spence
Susan Juarez
Kim Larid
James Lightsey

James Magee
Kay Maines
Peter Masel
Ricky Matthews
Hal McKinney

Juanita Montelongo
Patricia Montoya
Gary Skrhak
Janie Schneebeli
Randal Wadlington

Thomas Woolverton
Robin Yount
Lupe Valdez
Donna Alford
Maleen Arrington

Stephanie Boyd
Keith Cady
Kevin Calhoun
Rebecca Cook
Gary Lee Darby

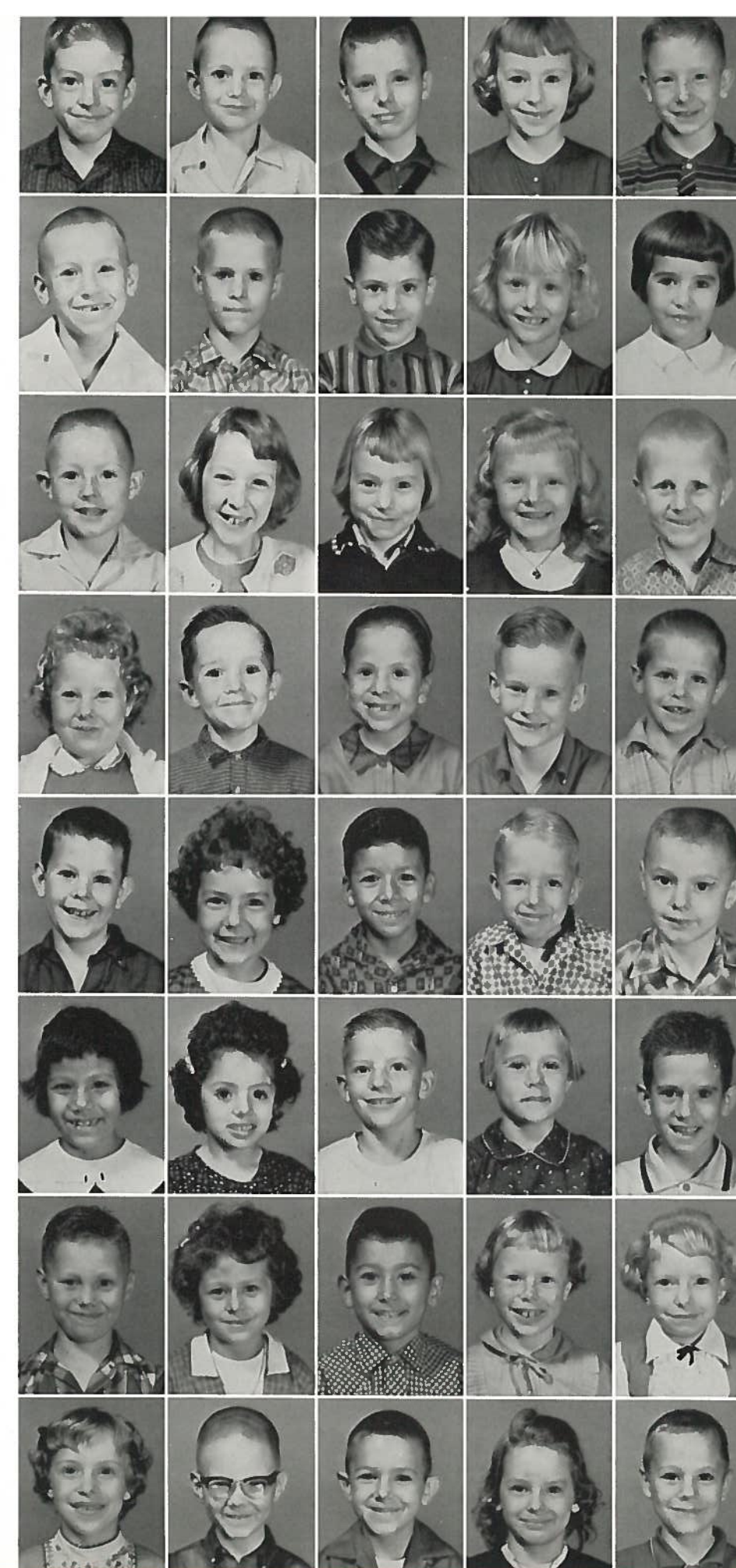

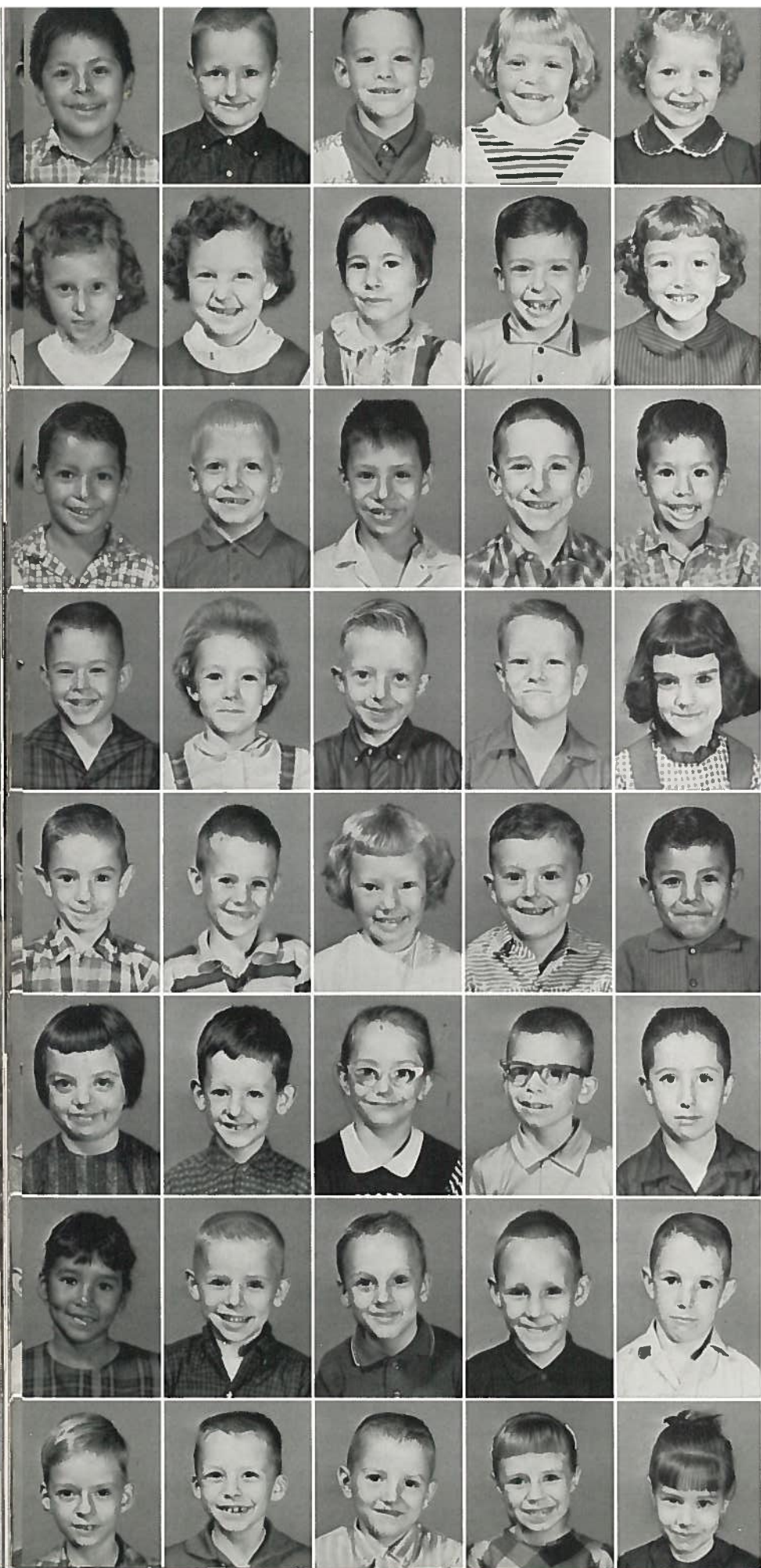

First Grade

Martia Garcia
 Randy Gilleland
 Stanley Graves
 Cheryl Ann Green
 Vicki Lester

Suzanne Malone
 Carol Mantel
 Susan Matus
 David Mitchel
 Kelly Moore

John Montelongo
 John D. Morgan
 Robert Ortega
 Thomas Owens
 Dannie Reyes

Robert Lee Timmerman
 Martha Ann Young
 Gerry Lee Alford IE
 Len Allen
 Marsha Barber

James Roy Black
 Gary Brinkley
 Naomi Ruth Brown
 Alex Cochran
 Leo Cruz

Barbara Laffere
 Greg McNiel
 Josephine Moody
 Gill Naul
 Eddie Dean Nieto

Norma Jean Ortega
 Walter Peschke
 Bennie Jay Pontruff
 Kevin Rolan
 Sonny Romine

James Dee Sanders
 Ronald Sanders
 Carl Scholtzman
 Donna Towery
 Jane White

First Grade

Diane Caffey
 Julia Clark
 Rebecca Cook
 Paul Gunn
 Lynn Haelbig

James Black
 Randy Moses
 James Muston
 Lambert Skubal
 Cindy Sparks



All students begin their school life in this building.

Special Education

Carter, Marlene
Hernandez, Sylvia Ann
Hernandez, John David



Montelongo, Adelino
Praesel, Curtis
Rogers, Karen



Schneebeli, Lorene
Throckmorton, Jerry
West, Dora Ann



West, Lloyd Gene

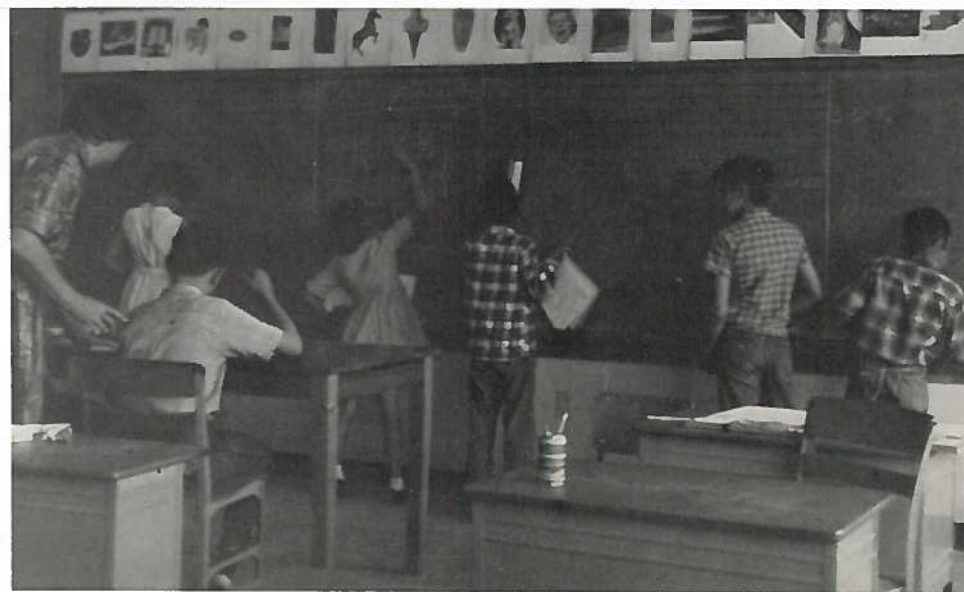

The Special Education Class enjoys working together.

Advertisers





ROCKDALE STATE BANK

ROCKDALE, TEXAS
MEMBER F.D.I.C.

TEXAS POWER AND LIGHT COMPANY



Your Electrical Servant



FRED POUNDERS & SON

TEXACO SERVICE STATION

Pick Up and Delivery

241 East Cameron HI 6-7732

ROCKDALE MEMORIAL CO.

Designers of
Monuments
Markers
Mausoleums

Call HI 6-5033
If No Answer, Call HI 6-2105
If No Answer, Call HI 6-3493
If No Answer, Call HI 6-5395

334 West Cameron

YOUR SEARCH ENDS



WINN'S STORES

213 E. Cameron HI 6-3241

BETTER GROCERIES



**A. A. McVOY
GROCERY & FEED**

101 North Main Dial HI 6-2381

MAKE YOUR HOME COMPLETE

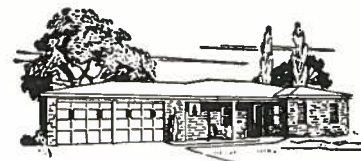

W. T. PEARSON & SONS

HI 6-3447

109 North Main

BACKHAUS CLEANERS

633 W. Cameron



IS OUR
FIRST
THOUGHT

Dry Cleaning Service

Help Yourself Coin-Op

BETTER GROCERIES



**DON'S
FOOD MART**

Open 7 Days a Week

Complete School Supplies

**PREWITT DRUG
COMPLETE DRUG SERVICE**

HI 6-3441

121 East Cameron

Rockdale, Texas

THE ROCKDALE REPORTER

Printing - Office Supplies - Publishing

Smith-Corona and Royal Portable Typewriters,
Sheaffer Pens and Pencils, Esterbrook Pens,
Pickett Slide Rules, Vemco Drawing Instruments.

Phone HI 6-5838

Rockdale, Texas

**COMPLIMENTS
OF
PHILLIPS & LUCKEY COMPANY**



"Ahead With Better Values"

J. B. WHITE CO.

113 E. Cameron HI 6-5007

**ROCKDALE
FLOOR COVERING**

Lineoleum

Carpet

Tile

C. DARBY E. CAMERON

Compliments

of

**RED RICHARDS
SERVICE STATION**



202 West Cameron HI 6-2097

**SKRIVANEK'S
DRUG STORE**



**DEPENDABLE
DRUGGIST**

200 N. Main HI 6-5846

Night No. HI 6-5846

**CUT 'N CURL
HAIR STYLE SALON**



IRENE HENRY - Owner
WANDELL WENDLAND
ROXIE KERCHENWITZ
JUNE CLARK
WILLADEAN HOLAMAN

235 N. Ackerman HI 6-5005

Compliments
of



"YOU CAN PUT YOUR
TRUST IN BUTTER
CRUST BREAD"

MARY ANN'S



125 N. Main

HI 6-2411

Quality Groceries

AT



301 N. Main

HI 6-5000

BEST POLICY

AT ALL
TIMES

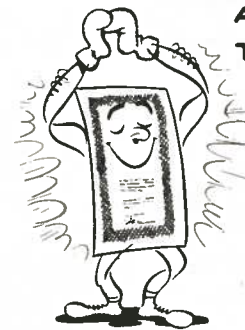

**LEWIS-BRETT
COMPANY**

Insurance - Real Estate

Automobile Loans

Oil Leases

129 N. Main

HI 6-2142

**L. HAUSMAN, INC.
WHOLESALE GROCERS**

P. O. Box 573 Brenham, Texas

COMPLIMENTS OF

OAK FARMS DAIRIES

Premium
oak farms

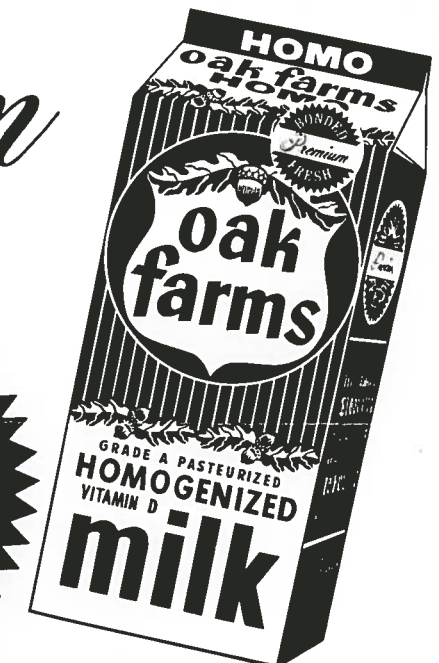

P. O. Box 3146

Temple, Texas

PR 3-3075

CITY FOOD MARKET



JOE PELZEL
HOMER DOSS

226 N. Main

HI 6-2133

HODGES MEN'S SHOP & CLEANERS

Latest Fashion Styles
by: Botany 500
McGregor
Manhattan
Hickok



Main and Cameron HI 6-5091

ROCKDALE BEAUTY SHOPPE

COMPLETE BEAUTY SERVICE

MATTIE DOCKALL - Owner

LAVADA YOAKUM - Operator

MINIMAX SHOPPING CENTER

HI 6-5111

D
A
I
R
Y

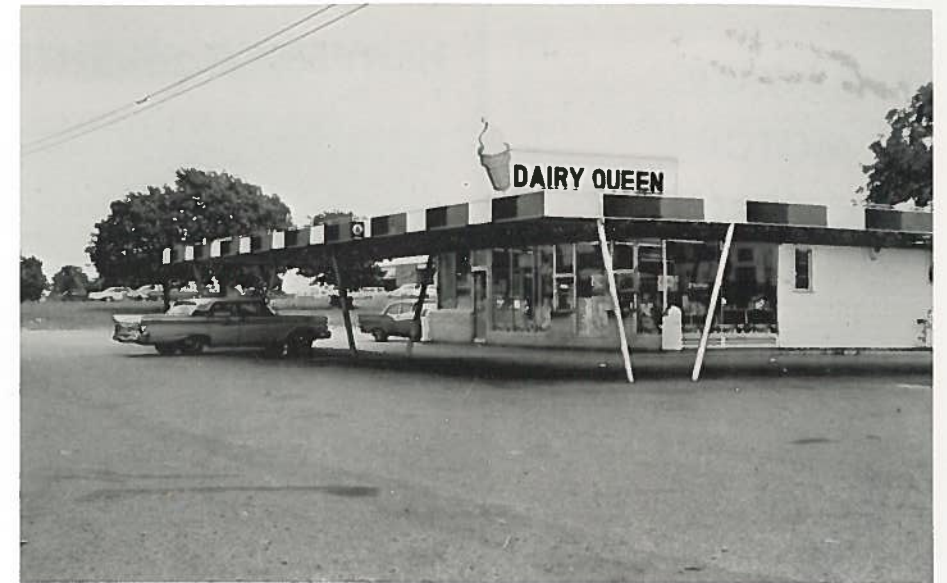

Q
U
E
E
N

905 W. Cameron

HI 6-5950

"THE
CONE
WITH
THE
CURL
ON
TOP"



"THE
BEST
SERVICE
IN
TOWN"



**GAITHER
MOTOR
COMPANY**



FORD AUTHORIZED
SALES AND SERVICE
NEW AND USED CARS
COMPLETE REPAIR SERVICE
24-HOUR WRECKER SERVICE
212 E. Cameron HI 6-3433

HEAVEN TO SEVENTEEN



"COMPLETE LINE OF ALL
LADIES' READY-TO-WEAR"
138 E. Cameron HI 6-2132

COMPLIMENTS
OF

**GRAHAM FEED
AND SEED**

ARCHIE GRAHAM - Owner

Rockdale Milano

**LOUIS GEST
CHEVROLET CO.**



AUTHORIZED SALES
AND
SERVICE

476 W. Cameron HI 6-5841

THE BEAUTY SPOT



LANEIL WILEY - Owner
GLENN DITTMAR - Operator

616 W. Cameron HI 6-3197

COMPLIMENTS
OF



THE FAMILY STORE

GUARANTEED MERCHANDISE
FOR HOME AND AUTO

ED DILLEN - Owner



**WM. CAMERON
AND CO.**

Building Materials and Services
Rockdale, Texas

FRANK BRANDON - Manager

P.O. Box 388 HI 6-5012

APPLIANCES



**PERRY'S
HARDWARE
AND FURNITURE**

122 E. Cameron HI 6-5881

SINCLAIR AGENCY



Serving Sinclair
Stations in This Area

POWER-X GASOLINE
SUPER FLAME KEROSENE
EXTRA DUTY MOTOR OIL

132 W. Cameron HI 6-2322

**C. W. MOEHRING
INSURANCE
AND
REAL ESTATE**

714 W. Cameron HI 6-5222

WALTER'S BAR-B-Q



"BEST PLACE
IN TOWN
TO BUY
BAR-B-Q"

LOCATED AT:
524 E. Cameron

PHONE:
HI 6-7722



SAVE
OUR
GOLD
STAMPS

K. Wolens

USE
OUR
LAY
AWAY



GIFTS *for all occasions*

LYNCH'S
JEWELRY



SOUTHWEST FAVORITES!

Morton's Potato Chips
Morton's chip-O's



"Morton's"
on the
Label..



.. Means
finest
Quality

MORTON FOODS

Dallas • Fort Worth • Lubbock • El Paso



General Repairs
24-Hour Wrecker Service
Hwy. 79 Rockdale, Texas

ROCKDALE
FLOWER
AND
GIFT
SHOP



1135 Main
Rockdale, Texas

Phone:
HI 6-5860

**MENN'S
HATCHERY & FEED**

NUTRENA FEEDS
SEEDS - FERTILIZERS
INSECTICIDES

We Buy and Sell Pecans,
Poultry and Eggs.

"There's a Nutrena Feed
to fit your needs."

212 E. Cameron HI 6-2112

COMPLIMENTS
OF

**ACME SHEET
METAL COMPANY**

117 W. Cameron HI 6-2019

COMPLIMENTS
OF

MEHAFFEY'S

213 E. Cameron

HI 6-5242

Rockdale, Texas

309 N. Main

EL 2-2660

Taylor, Texas



