

LAIR

TAYLOR MADE
YEARBOOKS
SINCE 1911

SENIORS





The Lair

Volume XVIII

1960-61

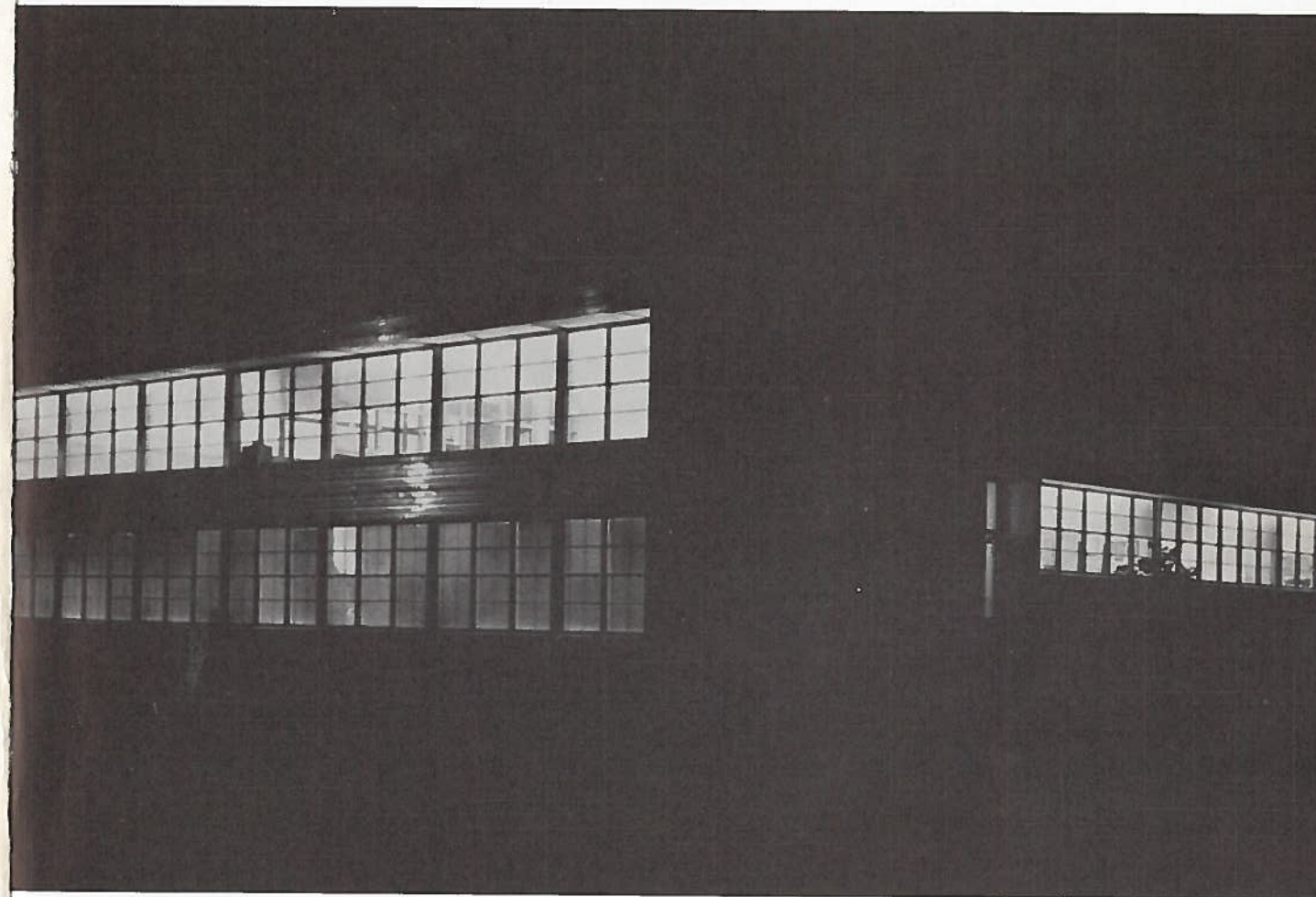

Published by the

Staff of Rockdale High School

**ROCKDALE HIGH
SCHOOL LIBRARY**

Rockdale, Texas

FOREWORD

It is finally here! We, the Annual Staff, have had it for a year and now it is yours.

We have recorded the activities of your school year 1960-61 hoping to present to you a memorial that will be treasured for a lifetime.

The Annual Staff would like to express their sincere appreciation to each faculty member, each student, and each merchant of Rockdale.

We hope you will enjoy this annual as much as we enjoyed publishing it.

THE LAIR STAFF

Patricia Hart

Patricia Hart
Editor-in-Chief

The Staff of the 1960-61 Lair

Editor-in-Chief
PATRICIA HART

Business Manager
KATHY NEVITT

Division Editors
JEANNINE SULLIVAN
LINDA HALL
DONNIE SIMPSON
BOBBY BOYER
BONNIE TUCKER

Sponsors
MISS DUNCUM
MISS KRAUSE

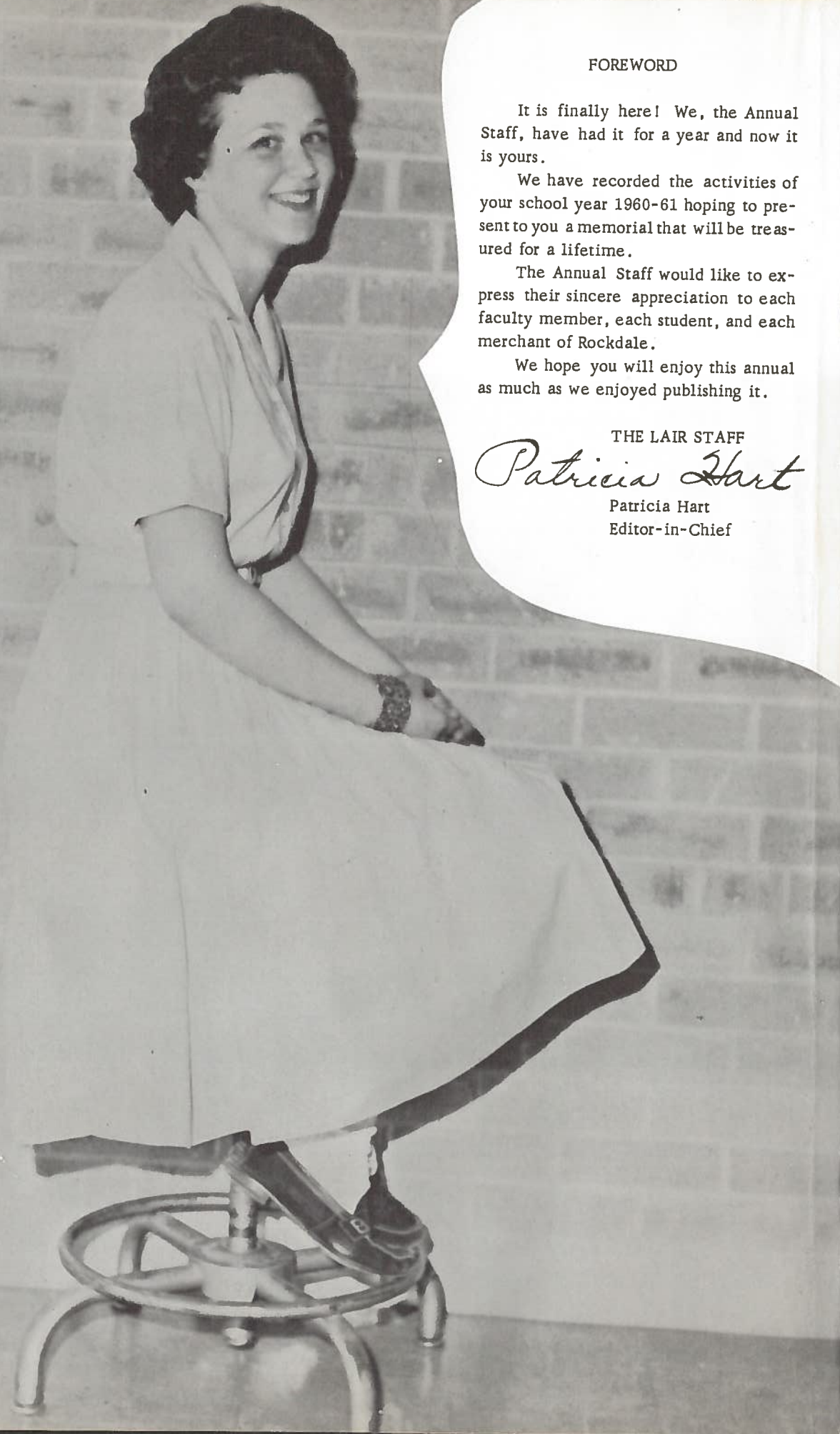
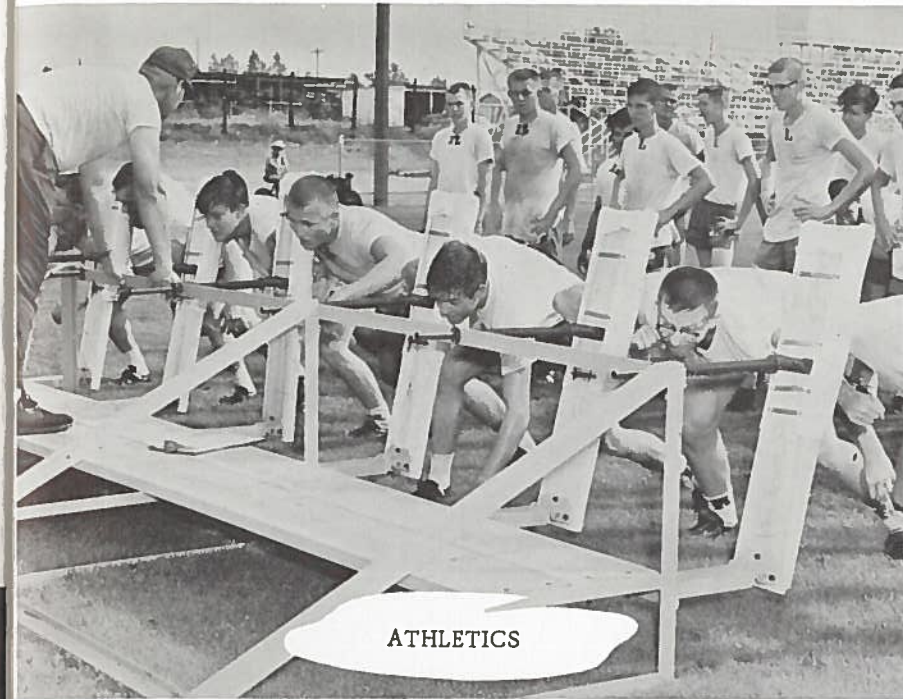

Table of

Contents



HIGH SCHOOL



ATHLETICS

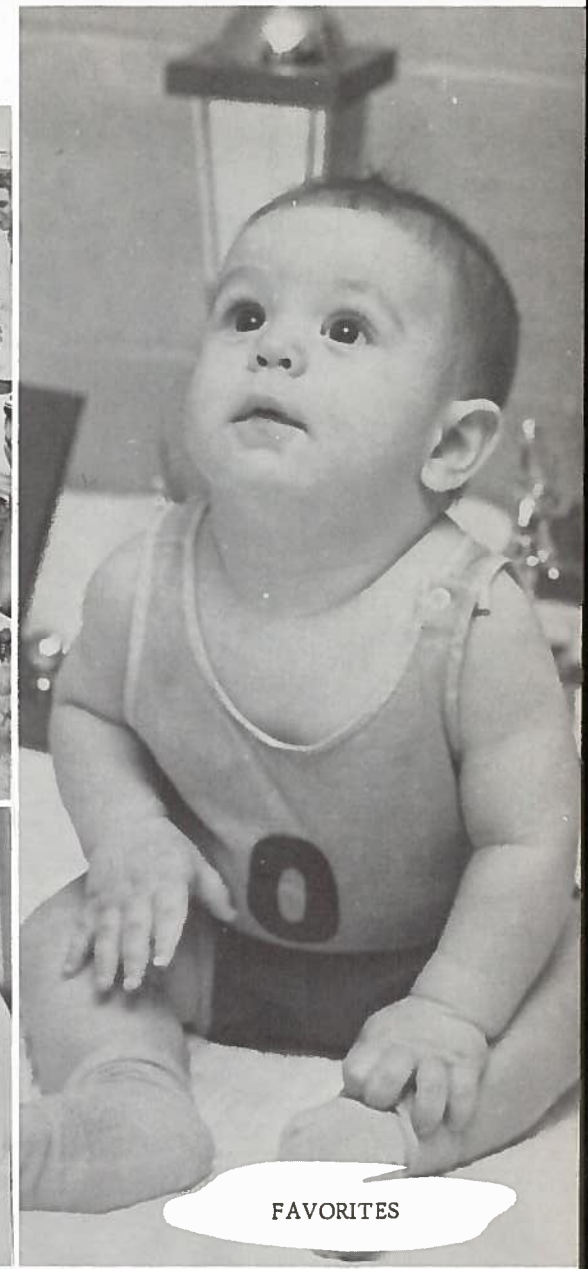

FAVORITES



JUNIOR HIGH

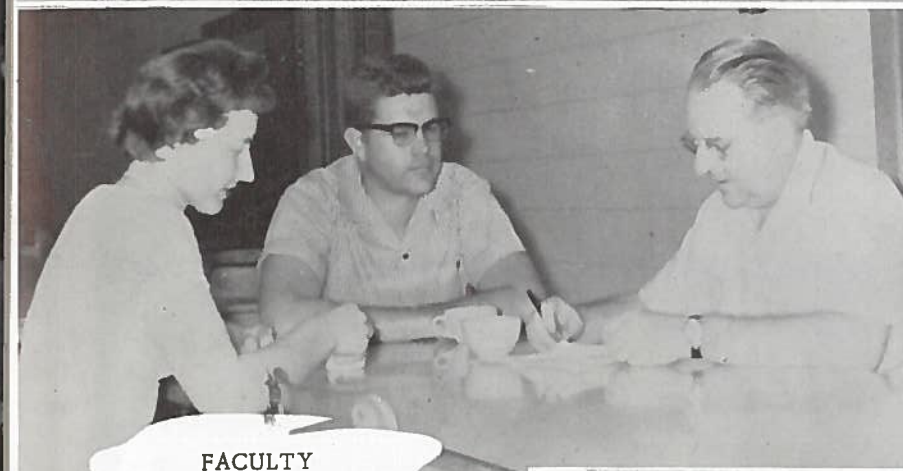

FACULTY



ACTIVITIES

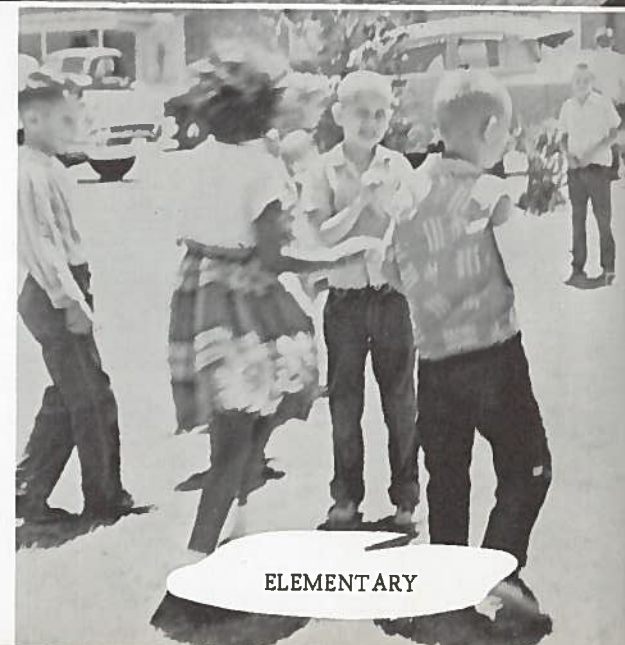

ELEMENTARY

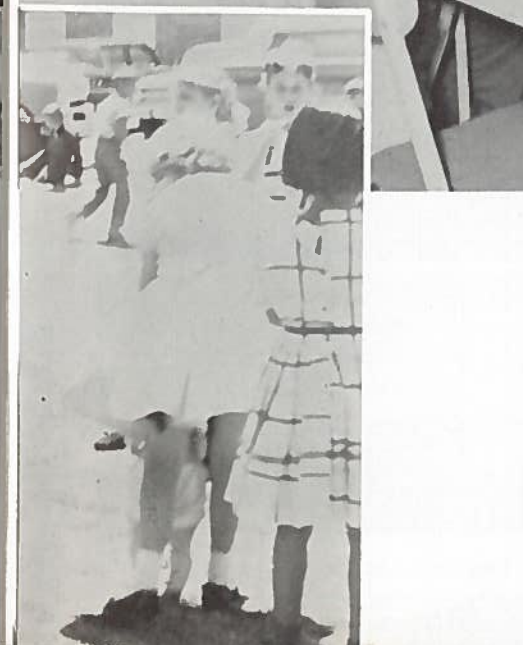

ADMINISTRATION

Dedication



We, the staff, dedicate the 1961 Lair to Mrs. Deliah McCoy as she completes her last of so many years of teaching, 19 of them in the Rockdale School System. She is remembered with love by her students to whom she devoted much time and energy.

In Memoriam

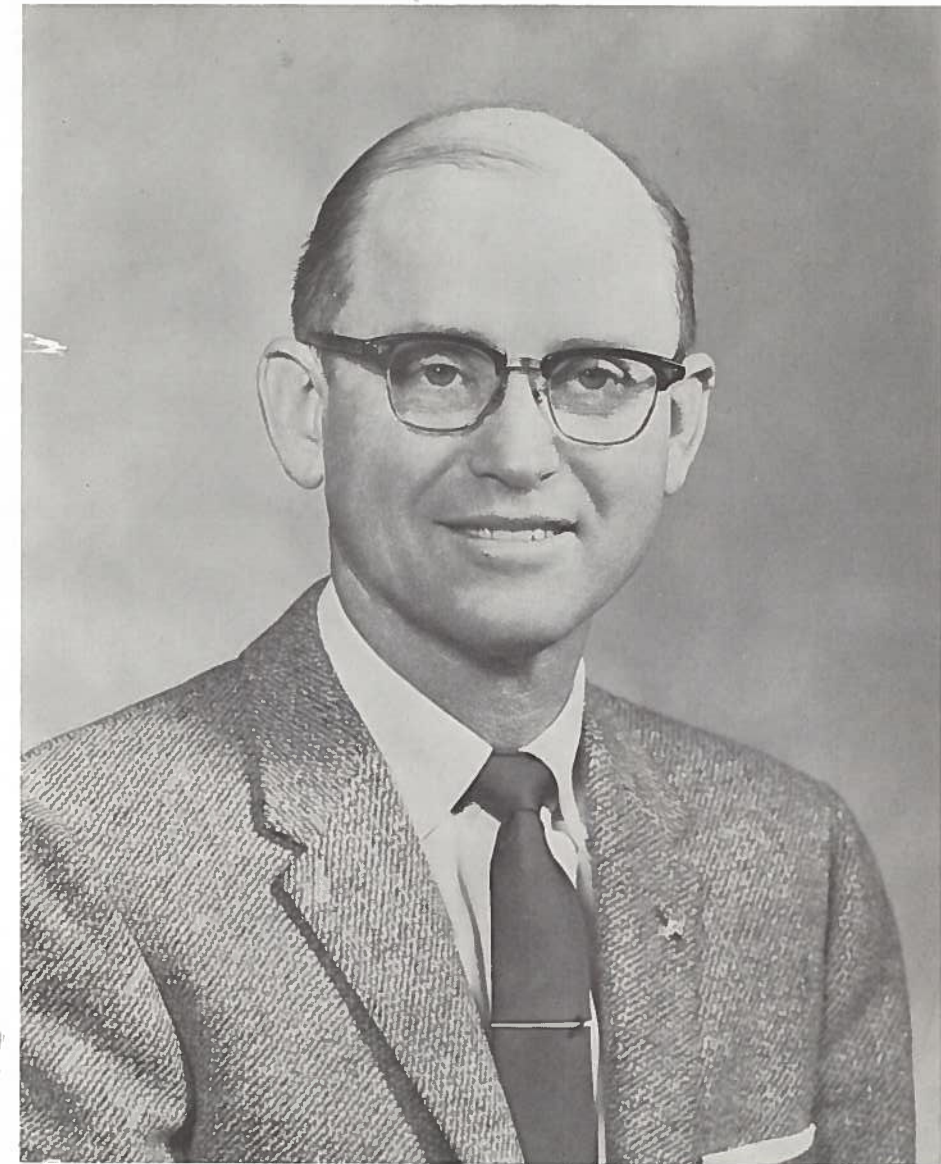

With profound sorrow, the Board of Trustees of the Rockdale Independent School District recorded the death of W. T. Scurlock, Jr., President and Senior Member of the Board, Friday, July 22, 1960.

His vision, courage and leadership made it possible for the Rockdale Independent School District to accomplish a growth far beyond that of other districts of comparable size within our state.

His foresight, sound judgment and untiring efforts merited our highest esteem, and his engaging personality, his keen sense of humor and his consideration for and understanding of others endeared him to all of us.

The monument to the life of this distinguished citizen will live on for years to come in the lives of the youth of this community.

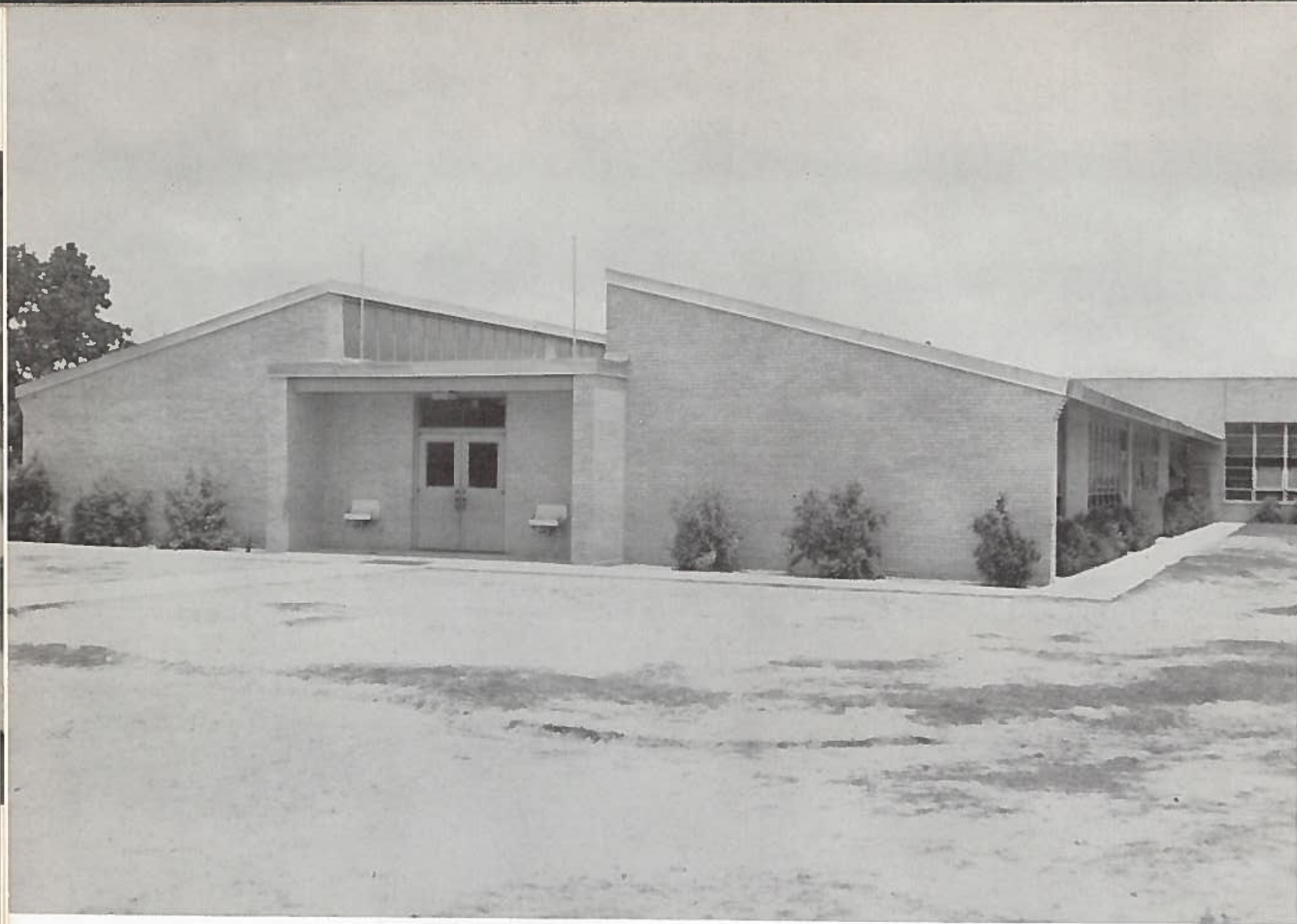

The formal education of Rockdale children begins in the elementary building of the Rockdale Public Schools. Grades 1-6 are taught in this building.

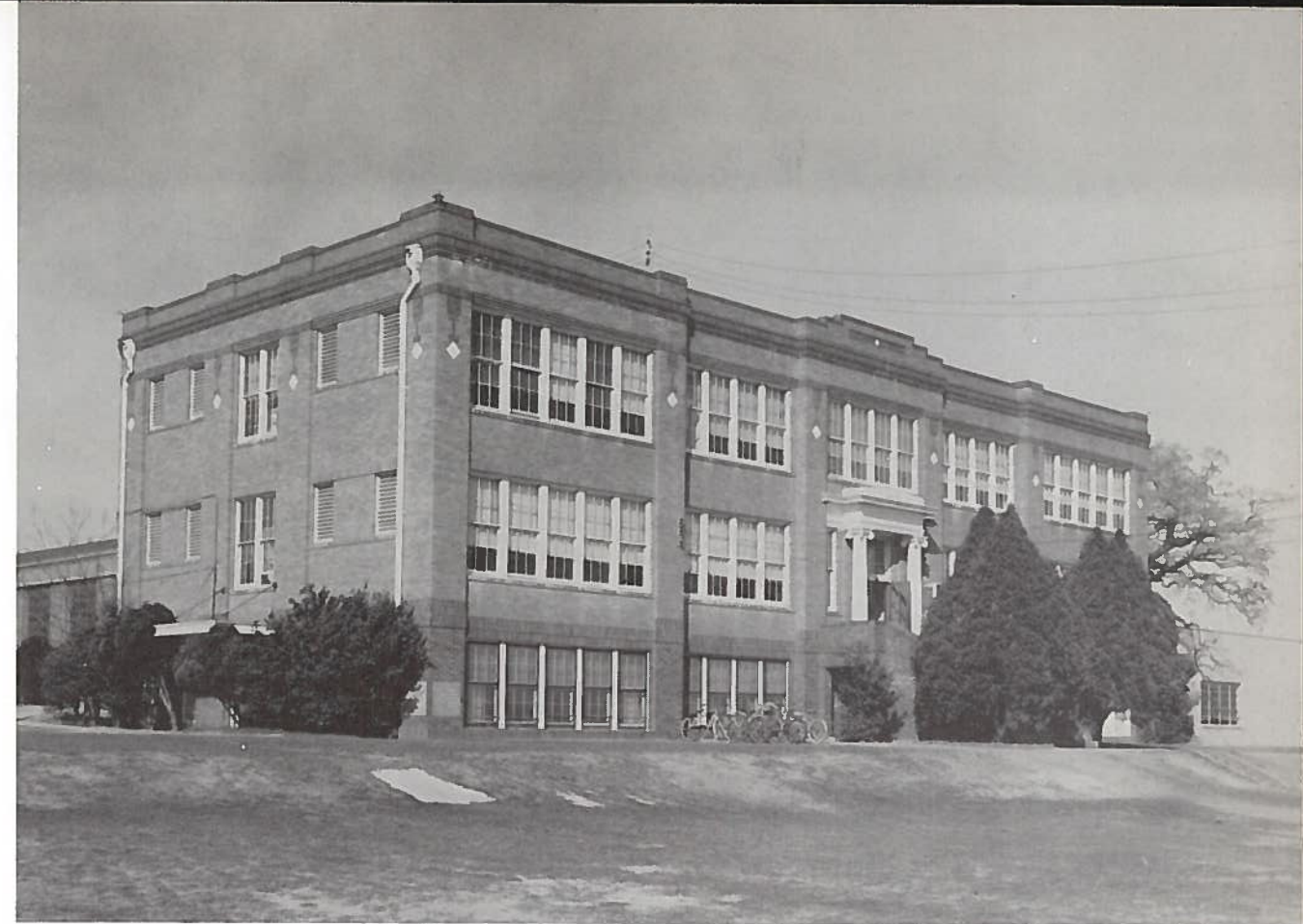

Students in the 6th, 7th, and 8th grades begin new fields of interest in junior high.

Campus Views

The High School building holds many memorable experiences for the last four years of school in the life of a Rockdale student and prepares him for his life's responsibilities.

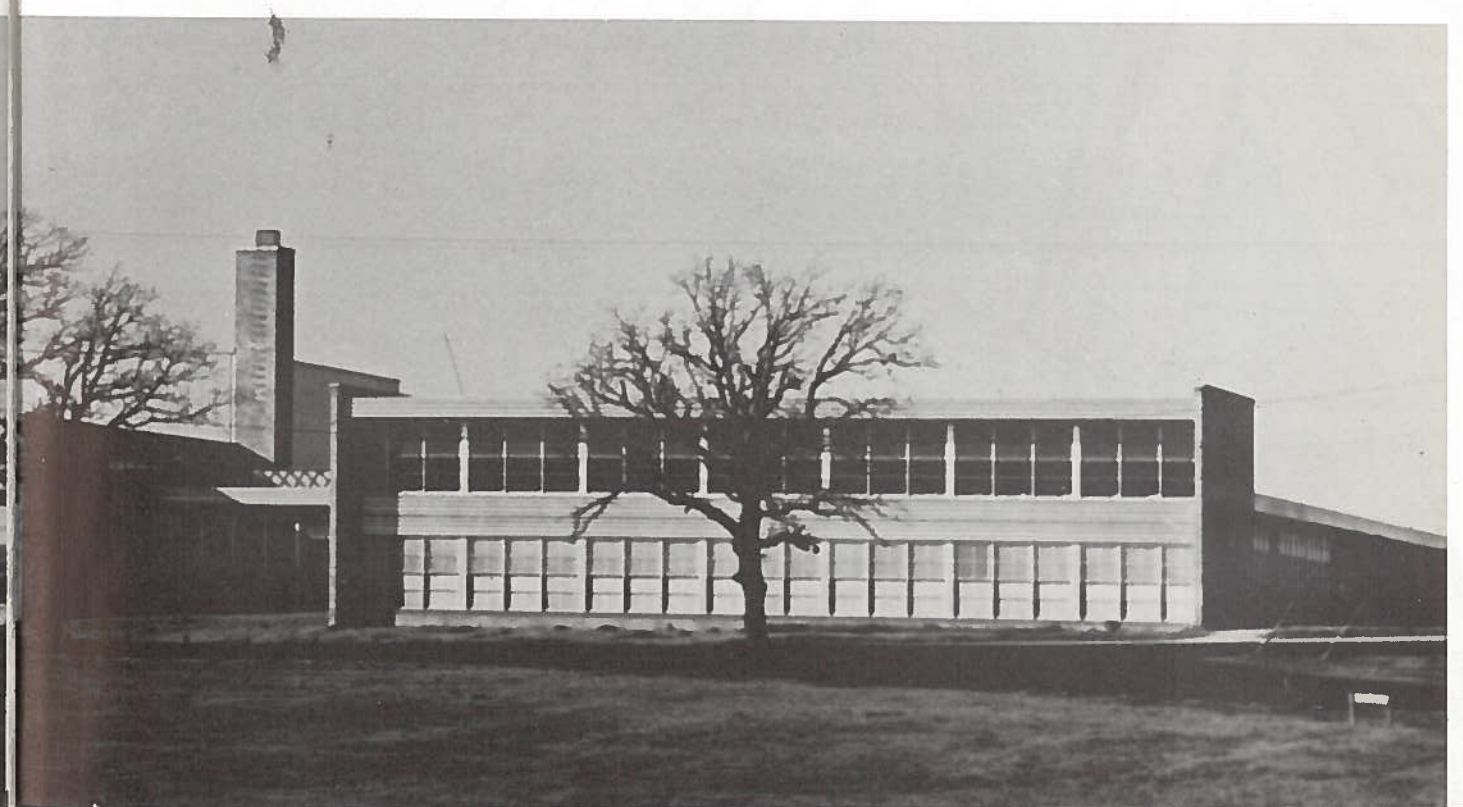
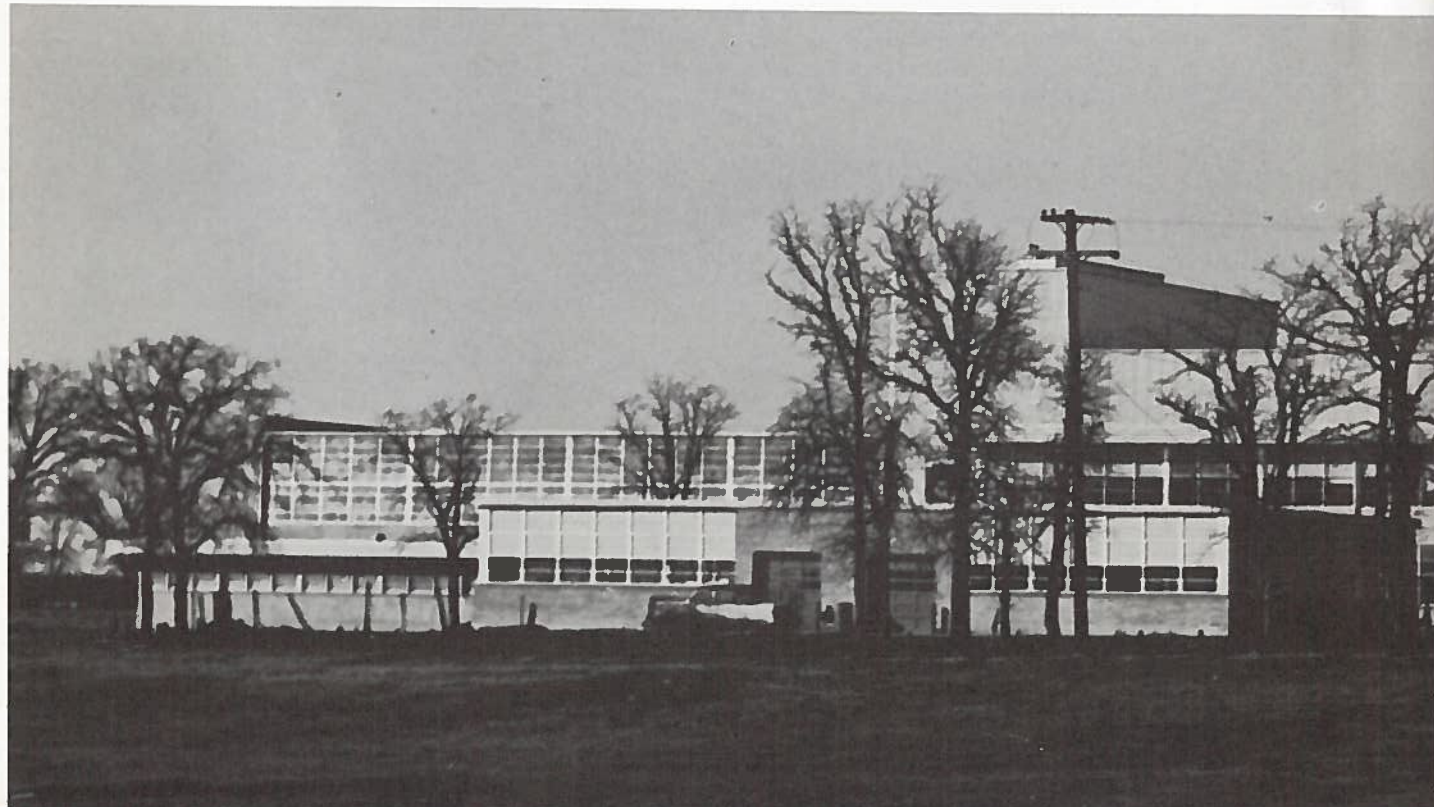



ADMINISTRATION

The School Board and Mr. Moorman pause from their work long enough to have a picture taken. They are from left to right: J. M. Moorman, superintendent; Harry Tyler, W. P. Hogan, M. C. Perry, president; Brice Crow, secretary; Don Roddam, Johnny Ralston, and Dr. J. T. Richards, vice-president. The main aim of this board is to improve the instructional program of the Rockdale Public School System. The physical improvements made under this board include black-topping the east parking lot, gravel-topping the football parking lot, and building the bus storage shed.



The School Board, headed by Mr. Perry, and . . .

Two Phases of School Life

The secretaries, Mrs. Joiner and Mrs. Butts, keep our school system running smoothly.



In the persons of Mrs. Sadie Butts (left) and Mrs. Louise Joiner are represented a force very necessary to keeping the school going. Officially Mrs. Butts holds the title of Bookkeeper of the Rockdale Public School System and Mrs. Joiner holds the title of Secretary of the Rockdale Public School System. Actually, besides keeping all the books of the school and doing all the paper work, they serve RHS students every day in various activities from arranging appointments with Mr. Moorman to selling postage stamps.



PHONE HI 6-3471

E. L. DAVENPORT
High School Principal
ERNIE LAURENCE
Junior High Principal
CHARLIE MARTIN
Elementary Principal



ROCKDALE PUBLIC SCHOOLS

J. M. MOORMAN, SUPERINTENDENT
ROCKDALE, TEXAS

BOARD OF EDUCATION
M. C. PERRY, President
J. T. RICHARDS, Vice-President
BRICE CROW, Secretary
HENRY TYLER
J. G. RALSTON
DON RODDAM
W. P. HOGAN

Dear Seniors:

If I had the ability to express my true feelings to you in writing I would tell you in glowing words how much I think of you as individuals and as a group of lovable seniors. I would at the same time tell you how much you have meant to the Rockdale Public Schools and to me individually.

I would admonish you to do the following things: to choose the highest values in life; to be God's partner; to give of your best at all times; to stand upright on your own feet; to learn how to live in the present and to fill each day with eternal values. I would tell you to live the abundant life and to pack into every moment, every hour, and every day everlasting meaning.

Learning to do the above mentioned things is a continuous process. Never stop learning for when you stop learning you stop living.

Sincerely,

J. M. Moorman
Superintendent

PHONE HI 6-3471

E. L. DAVENPORT
High School Principal
ERNIE LAURENCE
Junior High Principal
CHARLIE MARTIN
Elementary Principal



ROCKDALE PUBLIC SCHOOLS

J. M. MOORMAN, SUPERINTENDENT
ROCKDALE, TEXAS

BOARD OF EDUCATION
M. C. PERRY, President
J. T. RICHARDS, Vice-President
BRICE CROW, Secretary
HENRY TYLER
J. G. RALSTON
DON RODDAM
W. P. HOGAN

Dear Students:

I sincerely hope that the members of the student body, and of the Annual Staff, in particular, will always meet their responsibilities with the same punctuality and efficiency with which they have produced this excellent record of the school year of 1960-61 in Rockdale High School.

Sincerely,

E. L. Davenport

E. L. Davenport
Principal

Behind the Scenes

Mr. Johnson . . .



and Mrs. Walker, who we find in the tax office at the elementary school, keep tab on all school taxpayers.

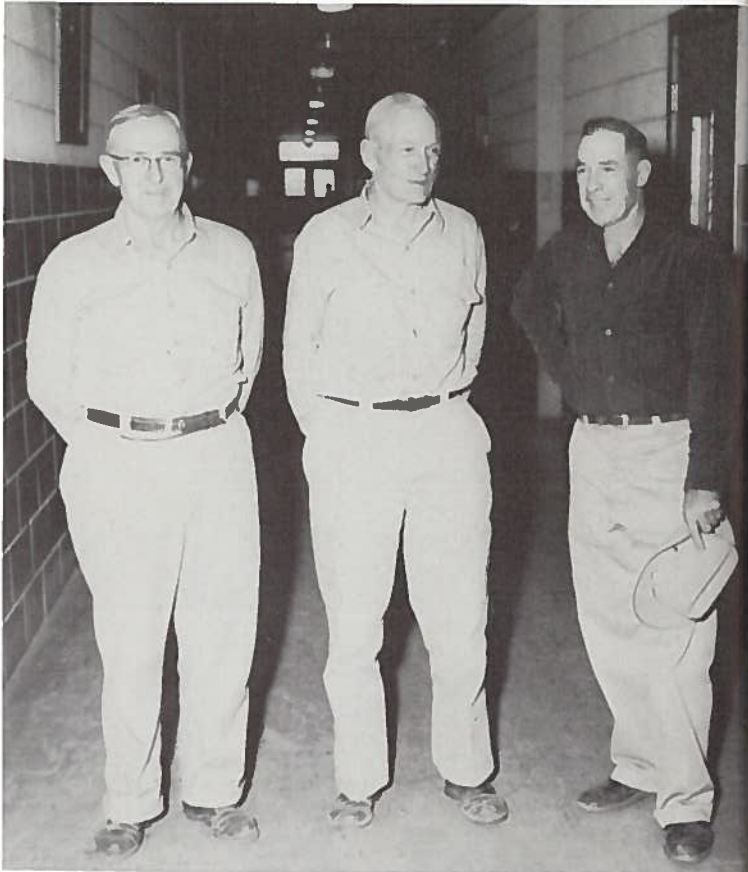

The elementary and junior high school custodians keep the buildings in running order.



Delicious lunches are prepared for the elementary and junior high students by these ladies in the cafeteria at the elementary school.

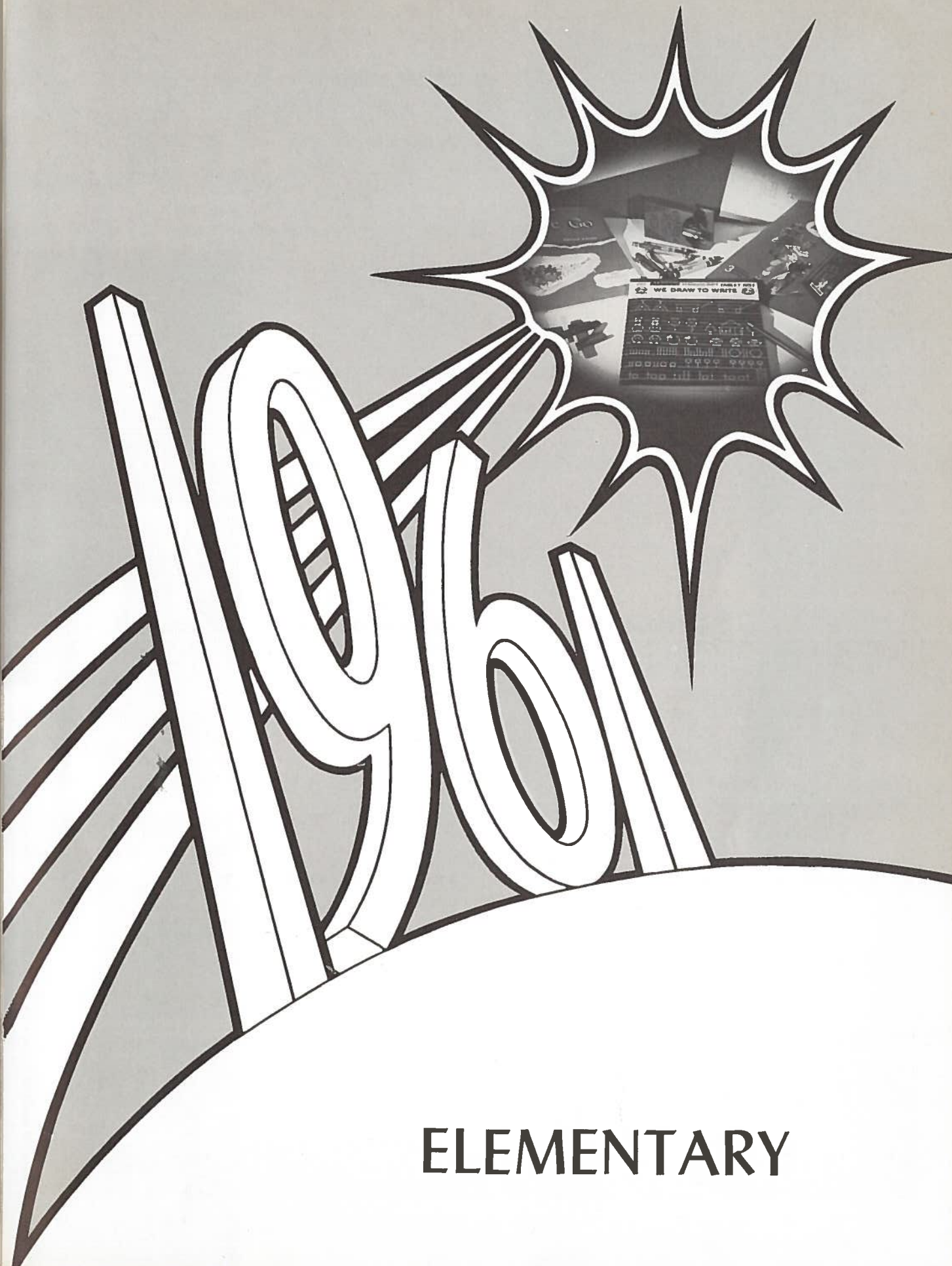

ELEMENTARY

Elementary

Faculty



MR. CHARLIE MARTIN
Principal of Elementary School



MRS. ALMA DOSS
Grade 3



MRS. JUANITA DRUMMOND
Special Education

MRS. GEORGIE DYER
Special Education



MRS. GRACE EILAND
Grade 2

MRS. WARDIE GOBLE
Grade 2



MRS. KATHRYNE JOHNSTON
Grade 5

MRS. EUNICE LAWRENCE
Grade 5



MRS. MYRTLE LOVE
Grade 1



MRS. DELIAH McCOY
Grade 5

MRS. BERTHA McLEOD
Grade 2



MRS. MILDRED PETTY
Grade 5



MRS. GLADYS MAXWELL
Grade 4



MRS. PEARL RINN
Grade 4



MRS. BERNADINE RINN
Grade 3



MRS. SIDNEY SCHAAF
Grade 1



MRS. NELL ROGERS
Grade 3



MRS. LOUISE SESSIONS
Grade 4



MRS. EDITH STILES
Grade 1

MRS. JEWEL WILLIAMS
Grade 2

MRS. CARMEN YEAGER
Grade 1



MRS. KATHERINE MELTON
Grade 3



First Grade - A

MRS. SCHAAF'S GROUP

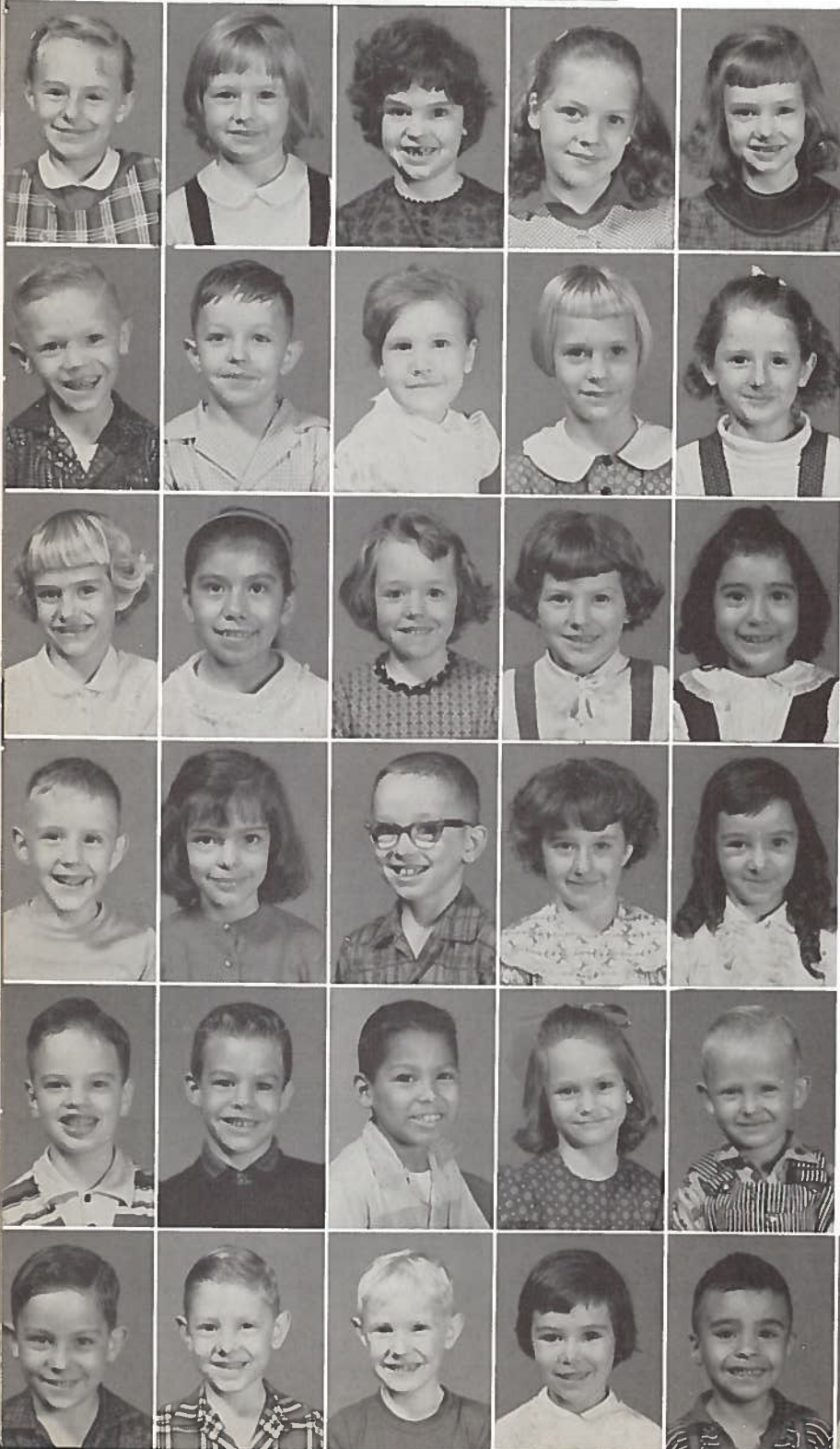

Arbuckle, Bobbie
Bass, Donna
Bouldin, Patti
Boyd, Brenda
Brickey, Jane

Burrough, Mike
Caffey, Carlton
Cates, Debra
Darby, Gloria
Doss, Lavita

Dyer, Donna
Garcia, Juanita
Haelbig, Karen
Heining, Rola
Hernandez, Ysabel

Hogan, John
Holloway, Pamela
Keith, Johnson
Keen, Thana
Kyle, Rosemary

Marshall, Greg
McClung, Sam
Montelongo, Jose
Peebles, Patti
Pounders, Freddie

Speer, Tim
Wernecke, Gerald
White, Darelle
Whitely, Libby
Valverde, Valente
Von Gonten, Cecilia

First Grade - B

MRS. STILES' CLASS



Alexander, Paul
Alford, Rebeca
Blackburn, Thomas
Culp, Sherryl
Currey, Marcia

Fuller, Mike
Garza, Arthur
Garza, Catherine
Hall, Henry
Hammett, Arlyn

Hoffmeyer, Kay
Hord, Robert
Isaacs, Charles
Lamb, Donald
Mayfield, Clifford

Miller, Gary
Morgan, Debra
Morgan, Susan
Muston, Jimmy
Nabors, Afton

Nink, Elaine
Owens, Shirley
Robinson, Kay
Rodriqez, Blanche
Samford, James

Yezak, Linda
Simank, Kawera
Sonntag, Mary
Tindal, Cindy
Thaler, Bruce
Vincent, Vicki

First Grade - C



MRS. LOVE'S GROUP



Angell, Rickey
Auchmoody, Paul
Bell, Shelia
Birkhead, James
Currie, Debra



Diver, Douglas
Eutermoser, Donna
Gonzenback, David
Giullaume, Lisa
Hernandz, John



Holliman, Mary
Horton, Jay
Kubiak, David
Martin, David
Morena, Johnny



Morton, Linda
Phillipus, Jane
Quinn, Joette
Robins, Becky
Robinson, Randy



Schnerbdi, Larene
Schelander, Conley
Stephens, Peggy
Stewart, Rickey
Street, Twila



Tood, Susan
Valigura, Tommy
Vasek, Doris
Young, Bob
Madge, Leah
Jones, Allan Dean

First Grade - D



MRS. YAEGER'S GROUP



Alexander, Rebeca
Bayless, Landis
Botts, Denise
Brunette, Kent
Calhoun, Marilyn



Chaney, Debra
Clayton, Judith
Cachran, Michael
Cruz, Gloria
Davenport, Steve



Doss, Katherine
Enderson, Judy
Farrell, Dwayne
Frock, Richard
Gimble, Frank



Green, Michael
Johnson, Debra
Jones, Randy
Klepper, Joe
Lawson, Donna



Lightsey, Stevens
Lukey, Randall
Moerbe, Kim
Moreno, Maria
Marton, Kennard



Taylor, Charles
O'Brien, Thommy
Seelke, Pamela
Throckmorton, Judy
Tyus, Rose Mary
Young, James

Second Grade - A



MRS. McLEOD'S GROUP



Alford, Debbie
Armstrong, Johnnie
Bennett, David
Cracker, Wonda
Culverhouse, Barbara



Garza, Josephine
Harwell, Lilibeth
Hillis, Robert
Jones, Albert
Jones, Daniel



Kieth, Debrah
Krenek, Joyce
Laira, Danny
Lightsey, Janice
Lynch, Donna



Martin, Billy
Martin, Shelly
Mason, Joe
Mata, Maria
Owens, Gloria



Pye, Jennifer
Popham, Janice
Praesel, Donnie
Seago, John
Skrnak, Raymond



Stewart, Elaine
Swift, Frankie
Wenger, Diane
Young, Billy

Second Grade - B



MRS. GRACE EILAND'S CLASS



Angell, Donna
Barfield, Bridget
Frock, Dennis
Fussell, Mike
Gilleland, Suzanna



Haupt, Gerald
Hurta, Janie
Jackson, Patricia
Jackson, Rosemary
Jacobs, Darrell



Kaderka, David
Lankford, Michael
Martin, Catherine
Melcher, Richard
Parmelee, Judy



Pounders, Rebecca
Schnieder, Myran
Serrota, Mary
Thompson, Denise
Todd, Nelda



Timmerman, Diane
Throckmorton, James
Wadlington, Charles
Weydell, Nancy
Willard, Shelia

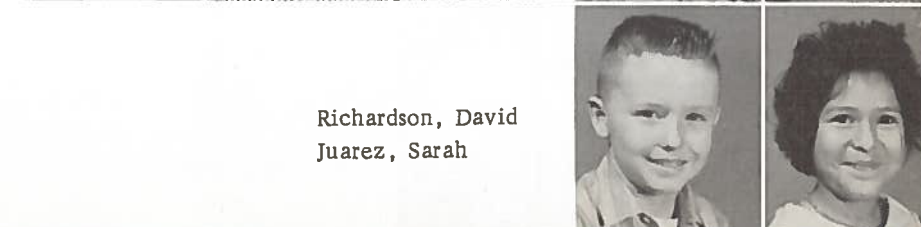

Richardson, David
Juarez, Sarah

Second Grade - C

MRS. WILLIAMS' GROUP

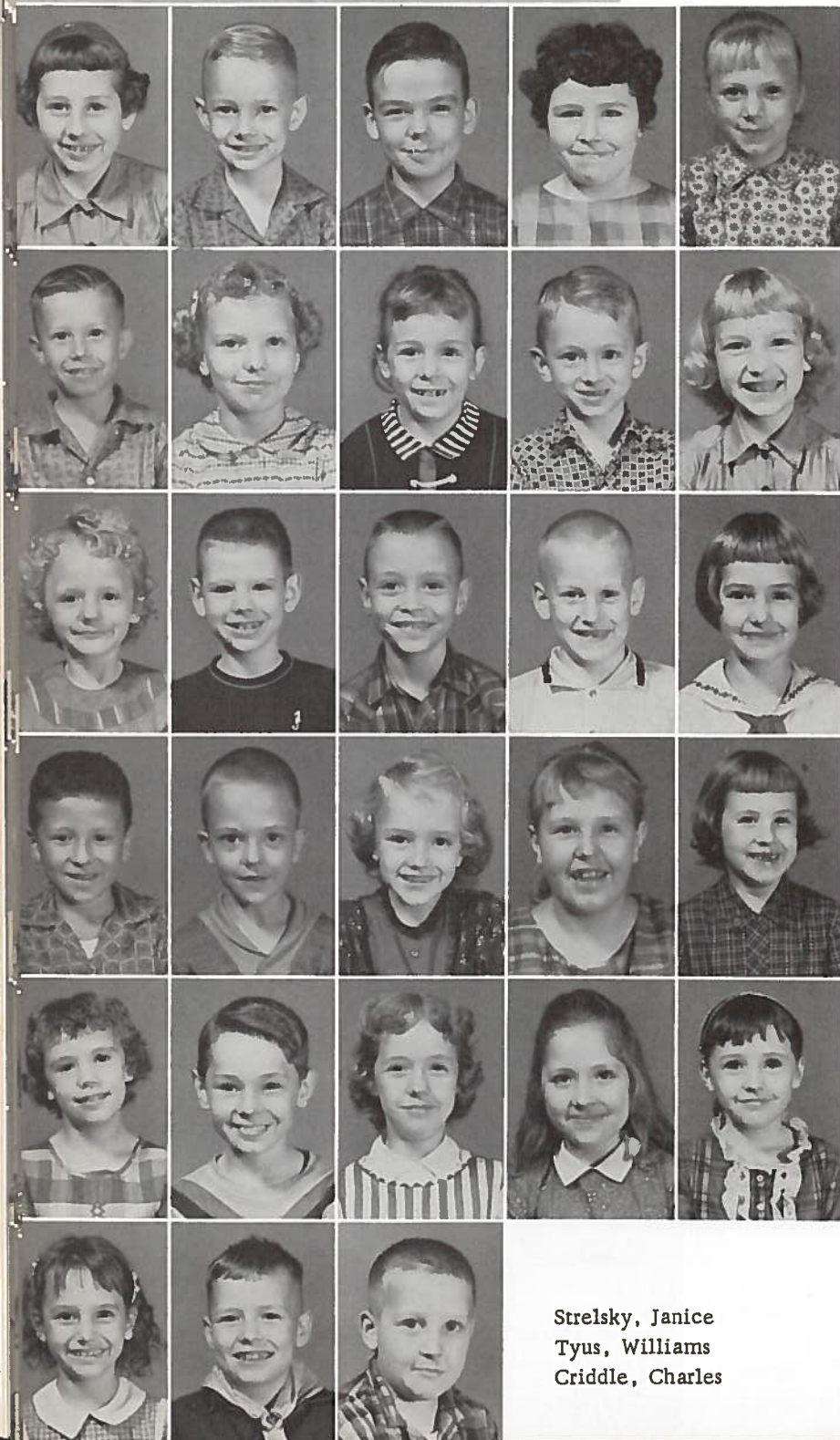

Bayless, Lynette
Claeborn, Robert
Clanton, Max
Cleveland, Brenda
Collier, Cherry

Dollistch, David
Dornhoefer, Beverly
Dreher, Kathy
Faster, Bill
Freeman, Lynda

Gest, Belinda
Graves, Randall
Green, Bill
Griggs, Sum
Grubbs, Bennye

Juarez, Henry
Laffere, David
Mathews, Donna
McIrvin, Delores
Miller, Rebecca

Mitchall, Julie
Moody, James
Roddam, Shelly
Sexton, Annette
Stewart, Eileen

Strelsky, Janice
Tyus, Williams
Criddle, Charles

Second Grade - D

MRS. GOBLE'S CLASS



Alford, Roy
Backhouse, Janie Sue
Brown, Mark
Clayton, Steve
Cruz, Linda

Graves, Bob
Hirt, Darrell
Lester, Charlette
Luckey, Rebecca
Mann, Kathy

Manning, Johnny
Menn, Nanette
McLendon, Edward
Myers, Donna
O'Coner, Patricia

Ortega, Janie
Owings, Patsy
Peeples, Billy
Reed, Sandra
Sandidge, Deborah

Schwarzer, Lynn
Self, Debra
Sulak, Cheryl
Tompson, David
Valigura, Linda

Van, Ronald
Ralston, Johnny
Williams, Sidney

Third Grade - A

MRS. RINN'S GROUP

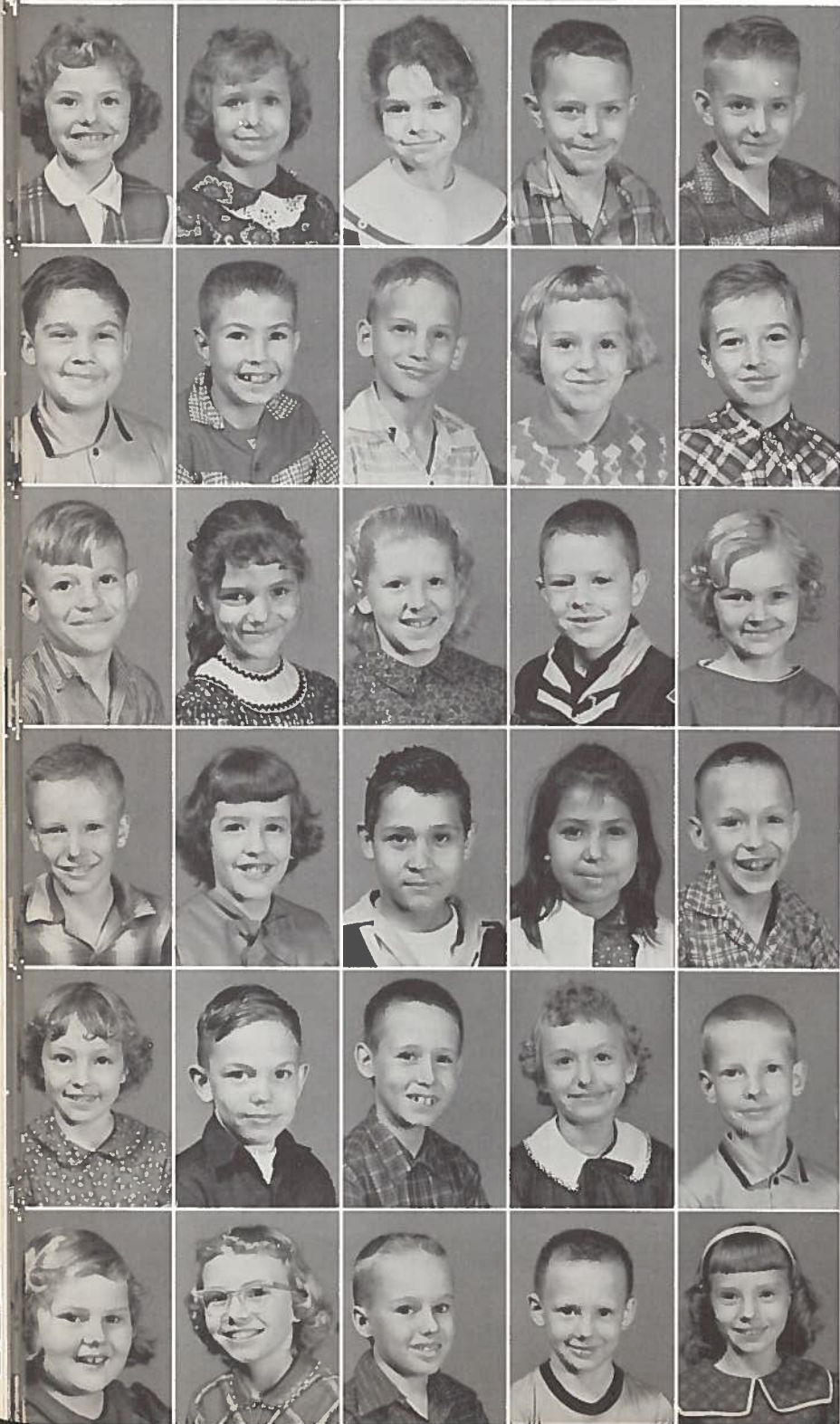

Abel, Susan
 Armstrong, Mary Lou
 Bouldin, Ann
 Caffey, Larry
 Christian, Byron

Clark, Jeffery
 Cleveland, Carl
 Cook, Morris
 Darby, Charlotte
 Eanes, Jim

Enderson, Chuck
 Forson, Georgia
 Fritz, Teresa
 Jones, Hugh
 Key, Betty

Knott, Donald
 Lumpkins, Sue Ann
 San Migel, Joe
 Montelongo, Alvino
 Morton, Gerald

Morton, Tresha
 Overman, Robert
 Pogue, Dan
 Pursche, Susan
 Reed, Freddy
 Young, Clayton

Remaley, Patty
 Sanders, Glenda
 Spain, Oliver
 Wall, George
 Wenger, Patricia
 Yoakum, Beverly

Third Grade - B

MRS. MELTON'S CLASS

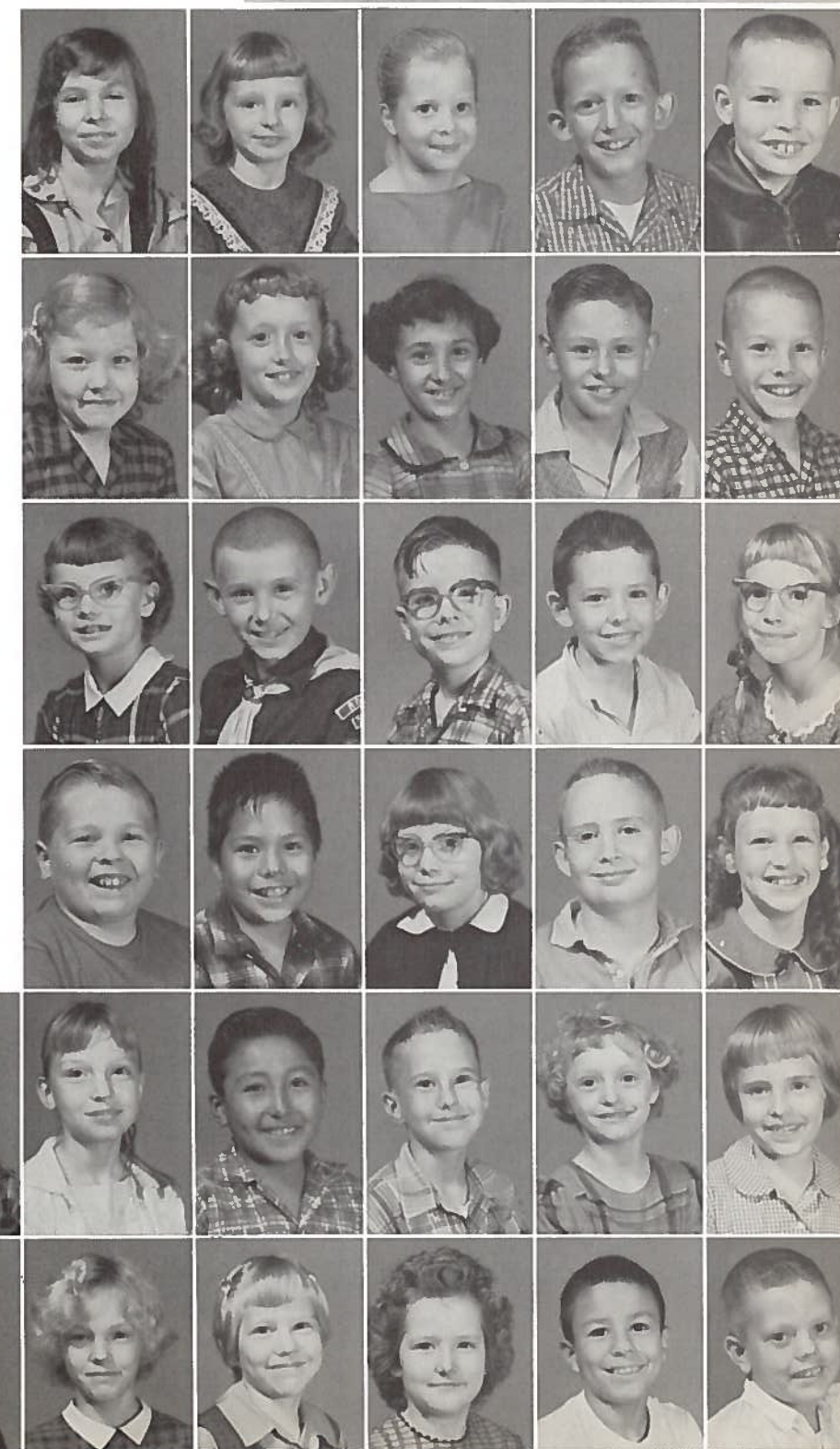

Burgess, Vivian
 Camp, Mary
 Cockrell, Debbie
 Crow, Jim
 Dixon, Gregory

Floyd, Sherra
 Fuchs, Rose Marie
 Garza, Irene
 Garza, Jimmy
 Gimble, Charles

Haining Patricia
 Holamon, Ronnie
 Holt, Randy
 Hord, Nevin
 Haseck, Deborah

Hulse, Billy
 Juarez, Ruben
 Kopecky, Donna
 Knight, Pat
 McNiel, Jimette

Wilcox, Paul
 Montel, Virginia
 Munoz, Richard
 Murray, William
 Nabors, Kay
 Patterson, Wanda

Young, Joe
 Pontruff, Debrah
 Pope, Donna
 Ray, Donna
 Servanty, Leonel
 Tindall, Priestley

Third Grade - C

MRS. DOSS'S CLASS

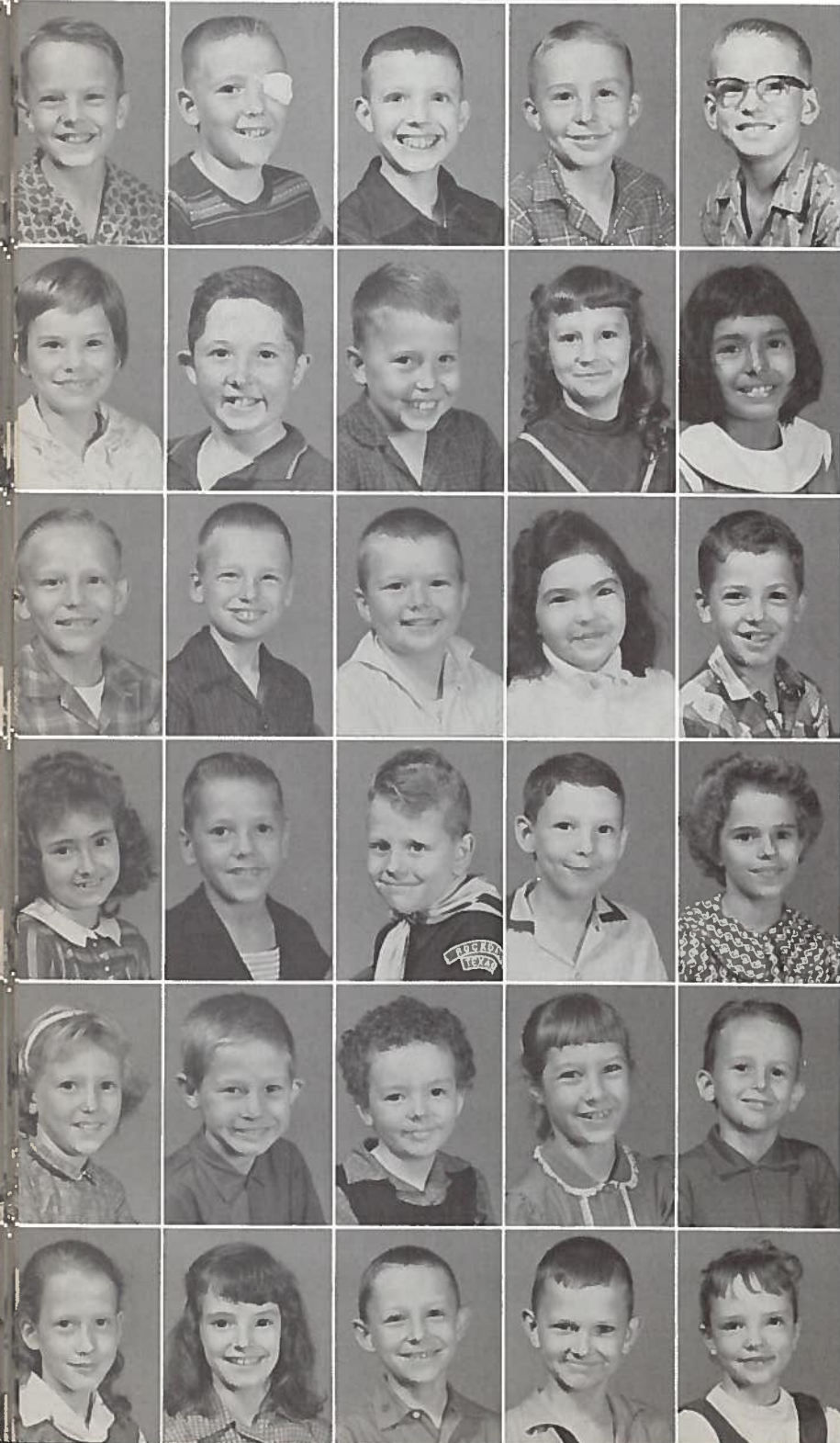

Biehle, Gregory
Brown, Elbert
Chaney, Robert
Cryer, Mike
Currey, Larry

Curtis, Sally
De Wels, Bill
Breher, Frank
Dyer, Judy
Flores, Mary

Freeman, Elbert
Harris, Billy
Head, David
Hirt, Beverly
Jones, Johnny

Jones, Teresa
Legg, Dan
Lester, Ritchie
Malone, Kenneth
Moerbe, Vicky

Morton, Sandra
Moses, Jackie
Muston, Bonnie
Pogue, Alica
Ramsey, Michael

Richards, Robert
Romine, Marcia
Sager, Fred
Wallace, Steven
Ward, Sandra
Voyles, Jimmy

Third Grade - D

MRS. ROGERS' CLASS



Baxter, Tamera
Black, Judy
Coffey, Vickie
Calhoun, Barbara
Diver, Helen

Flores, Mary
Gest, Alford
Green, Candace
Gonzenback, Steven
Guthrie, Tom

Hall, Teresa
Hammett, Regena
Flores, Robert
Hobbs, Ronald
Hord, Kathy

Johnston, Jane
Jones, Rickey
Lamb, John
Mathews, David
Mirells, Robert

West, Ray
Modesett, Cathye
Montaya, John
Munoz, Lydia
Muston, Joan
Pinkerton, Patricia

Yoakum, Brenda
Pounders, Vickie
Richardson, Steven
Ruiz, Juan
Tate, Linda
Thiele, Jackie

Fourth Grade - A

MRS. PEARL RINN'S CLASS



Bradshaw, Darrell
Calhoun, Susan
Chapman, Shirley
Chemlar, Gregory
Garza, Ernest

Cook, Tim
Diver, Janice
Enguist, Lowell
Fenter, Craig
Flores, Belia

Horelica, Frank
Hurst, Francis
Johnson, Diane
Jones, Janice
Knight, Sara

Kubiak, Richard
Kyle, Phyllis
Lawson, Sharon
Lester, Donald
Mason, Arnold

Miller, Sandra
Moore, Janice
Mushinski, Kie
Muston, Sandra
Orr, Betty
Williams, Janice

Pogue, Reba
Sewart, Gary
Summers, Jimmy
Tyus, Gerald
Williams, Dee Ann

Fourth Grade - B

MRS. MAXWELL'S GROUP



Bennett, Karon
Botts, Rosalinda
Caffey, Suzanne
Cartex, Joe
Cracker, James

Dockall, Bert
Farr, Randall
Garcia, Rene'
Herry, Darla Sue
Hoppe, Len

Kirchenwitz, Randall
Kyle, Pamela
Lynch, Angela
Manning, Elaine
Martin, Bonnie

Masiel, Henry
McNiel, Sue
McVoy, Mary Jo
Morgan, Danna
Neisa, Gregory

Moehnke, Debra
Owens, Linda
Pontruff, George
Pope, Cindy
Raschke, Carole
Reed, Donna

Vincent, Rhandi
Richardson, Danny
Sexton, Edward
Stewart, David
Tucker, Charlette
Urban, Elizabeth

Fourth Grade — C



MRS. SESSIONS' GROUP



Bennett, Clayton
Brunette, Carol
Caffey, Sharon
Carnes, Pamela
Castillo, Olivia



Cleveland, Shirley
Cruz, Helen
Davenport, Jerry
Doss, Billy
Ellis, Barbara



Farrell, Dudley
Finch, Nelard
Fischer, Bob
Hall, Martha
Hirt, Donald



Hirt, Douglas
Jones, Andrew
Jones, Clyde
Laffera, Shurley
Maines, Jimmy
Williams, Richard



Martin, Sandal
McKinney, Joan
Popham, Mac
Pruett, Belinda
Reed, Billy
Weydell, Mary Lou



Schneebeli, Rudolph
Stork, Joe
Todd, Deborah
Von Gorten, Robert
Voskamp, Thomas
Voyles, Elaine

Fifth Grade - A



MRS. JOHNSTON'S CLASS



Black, Barbara
Caywood, Ann
Chmelar, Glen
Cockrell, Ken
Currey, William



Diver, Edward
Dodds, Melvin
Doelitsch, Rickey
Dyer, Karen
Eutermoser, Jeff



Evans, Jimmy
Finch, Donald
Flores, Macario
Floyd, Dian
Gonzenbach, Gary



Knott, David
Lightsey, Joyce
McQuire, Verna Beth
Moody, Lee
Muston, Rose



Praesel, Jesse
Speer, Sherry
Speer, Mike
Tate, Allen
Teetz, Ray



Tuma, Gary Don
Waters, Beverly
Walters, Shirley
Wernecke, James

Fifth Grade - B

MRS. McCOY'S GROUP



Alexander, Brad
Bennett, Rebecca
Buetow, Linda
Carnes, Randy
Collier, Johnny



Crow, Jane
Cruz, John
Dodds, Tommy
Doss, Teresa
Dyer, Ronnie



Farr, Billy
Green, Patricia
Guest, Vernon
Holey, Rickey
Jones, Leslie



Liles, Malissia
Mireles, Maurine
Messer, Cathy
McWilliams, Doris
Ogea, Lynn



Pearson, Billy
Pricer, Johnnie
Ray, Regine
Samford, Linda
Waslington, Gary



West, Jessie
Westbrook, Gary
White, Dorothy
Yezak, Debby

Fifth Grade - C

MRS. LAWRENCE'S GROUP



Allen, Carl
Auchmodey, Minta
Brockenbush, Floyd
Caywood, Brent
Curik, James



Doss, Geraldine
Freeman, Linda
Green, Kathryn
Henry, Ann
Hodges, Melisa



Hodges, Stephen
Hornbeck, Janice
Jenkins, Billy
Jones, Ronnie
Juarez, Stella



Keen, Kenneth
McLindon, Raye
Kyle, Morris
Laird, Milissa
Legg, Brenda



Munoz, David
Muston, Juanita
Pophan, Morris
Ralston, Janice
Ray, Douglas



Samford, George
Wells, Richard
West, Donald

Fifth Grade -D

MRS. PETTY'S CLASS



Baca, Mickey
 Bennett, Wayne
 Blackburn, Patricia
 Brown, Michael
 Cain, Darlene

Clark, Richard
 Cotton, Dale
 Currey, Michael
 Davenport, Paula
 Divon, Moss

Fritz, Rebecca
 Grubbs, Linda
 Harrison, Rebecca
 Hernandez, Hermirrio
 Hulse, Mary

Hurta, Linda
 Jones, Michael
 Kopecky, Martha
 Lester, Dwight
 Modesett, Wayne

Reed, Janice
 Romine, Mary
 Seelke, Stella
 Silvey Carolyn
 Street, Debrah

Thompson, Robert
 Voscamp, Susan
 Whitely, Jerry
 Young, Jerry

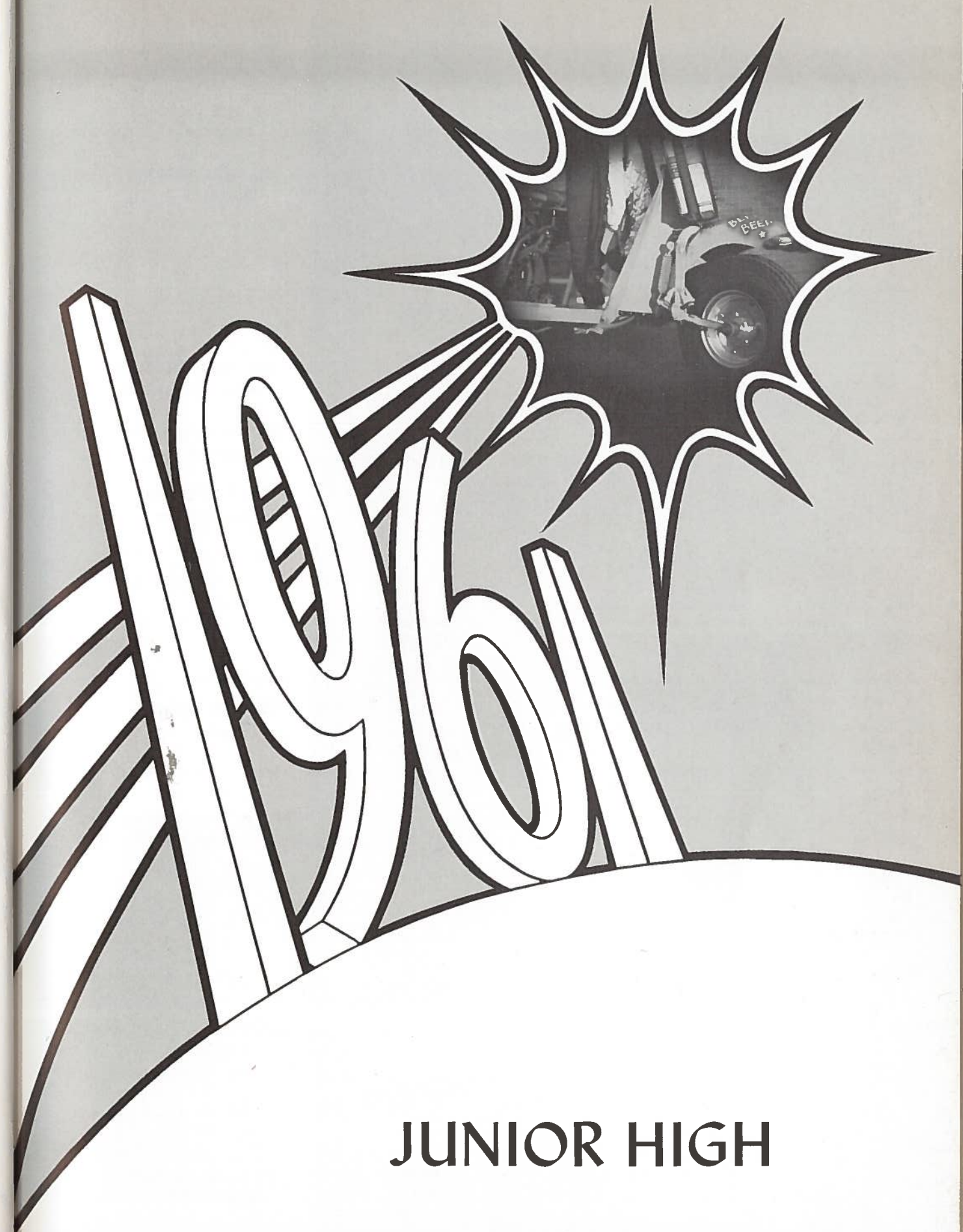

JUNIOR HIGH



MR. EARNIE LAURENCE
Principal

MR. N. E. ALFORD, JR.
Mathematics

MRS. E. J. BURKES
Science



MRS. DIXIE DAVENPORT
Math - Social Studies

MRS. WALTER FISCHER
Language Arts

MRS. LOIS KNIGHT
Language Arts



MRS. JIM LANNING
Librarian

MRS. GLEN LUMPKINS
Language Arts

MRS. J. M. MOORMAN
Social Studies



MISS VASHTI SMITH
Social Studies

MR. DUANE VINCENT
Math - Coach

MRS. EARL VOSKAMP
Science

6th Grade



Sue Abbott
Jim Alexander
Bill Auchmoody
Joe Baugh



Wayne Black
Gail Blackmon
June Boswell
Mickey Brannam



Mike Brannam
Barbara Brickey
Patricia Buetow
Don Carver



Daniel Clanton
Joe W. Cleveland
Byron Cook
Tommy Currey



Susan Curtis
Peggy Davenport
Michael Davenport
Nancy Dolson



Nolan Doss
Thelma Doss
Sharon Dyer
Tommy Eanes

6th Grade



Marshall Enquist
Dan Fisher
Felix Flores
Freddie Flores



Melba Garza
Laurence Garcia
Louis Gentry
Frances Gibson



Rhonda Greer
Glenn Hale
Harold Hall
Pamela Haupt



Brian Hill
Richard Hobbs
David Hodges
Ernestine Hoffmeyer

Olen Holliman
Wayne Holliman
Andy Jackson
Lee Johnson



Beverly Jones
Rosemary Jones
Hurschel Joseph
Johnny Kaderka



6th Grade



Janie Kent
James H. King
Wayne Klick
Jack Kyle



Gerald Lands
Debora Leshikar
Kathy Lester
Phyllis Lightsey

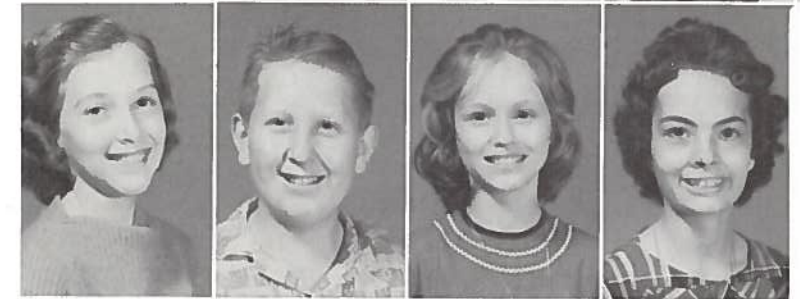

Kay McCoy
Cecil McIrvin
Susan McKinney
Elaine Martin



Peggy Melcher
Patricia Moore
Skippy Morrison
Rebecca Nabors



Patsy Owens
Marilyn Pogue
Gary Ramsey
Teresa Richardson



Robbie Roberson
Carolyn Robison
Linda Rogers
Betty Sapp

6th Grade



Linda Seelke
Jimmie Sefcik
Eredelia Serrato
Charles Servantez



Ray Speer
Patsy Stephens
Charolette Stork
Mary Ann Strelsky



Buddy Suttles
Kay Taylor
Tommy Timmerman
Jan Tindall



Pat Todd
Jackie Wallace
Ralph Walters
Ricky Wenger

Glen West
Jerry West
Gary White
Calvin Whiteley



Dennis Willard



7th Grade



Henry Abel
Lillian Alonzo
Jimmy Arnold
John Auchmoody



Jesus Baca
Linda Backhaus
Jessie Bagerly
Nancy Baggett



Eddie Bell
Patsy Bennett
Clark Bennett
Jerry Beihle



Cheryl Botts
Shirley Brockenbush
Richard Brumbelow
Donna Chapmen



Ken Clark
Charles Diver
Richard Doss
Wilburn Dyer



Elizabeth Evans
Fernando Flores
Beverly Foley
Rebecca Fuller

7th Grade



Robert Garza
Lois Gentry
Robert Godeke
Penny Graves



Cochran Green
Gail Green
Cynthia Harbuz
Brenda Haupt



Timothy Hawkins
Jimmy Hirt
Lisa Holsonback
Jackie House



Eddie Hoppe
Twyla Hord
Steve Hubert
Laura Hurst

Barbara Jackson
Claudette Jackson
Charles Jacob
Sandy Johnson



Robert Jones
Jimmy Keen
James Knight
Glenda Knott



7th Grade



Glenna Keen
Sue Kyle
Cathy Laferre
Nancy Lands



Brenda Low
Lola McWilliams
Janice McVoy
Ronald Menges



Frankie Mireles
Bobby Moorman
Janice Muston
Roy L. Muston



Linda Owens
Evelyn Pearson
Rebecca Petty
Robert Pelzel



Emmett Perry
Rebecca Peterson
Vicki Phillipus
Clarence Pontruff



Martha Pounders
Carolyn Rasco
Julia Raymond
Judy Sapp

7th Grade



Danny Schulz
Kathie Self
Nicki Shelton
Linda Silvey



Martha Sims
Wayne Solomon
John Stewart
Dean Stiles



Delbert Street
Linwood Stork
William Stork
Sherri Tesh



Gail Thompson
Tommy Thweatt
Tanya Thweatt
Linda Tindall

Linda Todd
Patsy Tyler
Edward Urban
Jesse Valverde



Gary Walker
William Wertz
Lou White
Kenneth Whitmire



7th Grade

Michael Wilcox
Ronald Wiley
Ronald Williams
Myrtle Winstead



Charles Yoakum
James R. Young
Estaban Zapata



Mr. Grusendorf shows these beginning students the correct procedure for holding a mouthpiece in one's mouth.



These students received the Red Cross Award for work in that field.

8th Grade



Robert Abbott
Johnny Anthis
Bonnie Armstrong
Terry Armstrong



Wallace Auchmoody
David Baca
Nedra Bartlett
Linda Baxter



Sue Bennett
James Bland
David Boyer
Joan Brannon



Coty Brown
Bill Brumbelow
Leroy Cain
Nancy Camp

Sharon Carnes
Robert L. Carter
Jerry Caywood
Ronald Caywood



Donna Christian
Paul Cruz
Rosemary Cumbie
John Curick



8th Grade

Timothy Curtis
Clarence Diver
Coy Doss
Glen Dyer



Wenda Dyer
Marvin Evans
Larry Finch
Rudolph Flores



Linda Galbreath
Edward Gentry
Gus Goodman
Stanley Von Gonten



James Greenwood
Keen Greenwood
Leonard Grubbs
Gayle Gillaume



Walter Guillaume
Nancy Harrison
Royce Harwell
Dolores Harvey



Lewis Head
Dale Henry
Don Hillis
Dennis Hirt



8th Grade



Johnny Hirt
Sheila Holloman
Judy Homes
Clark Holsonbeck



Gary Hornbeck
Ronnie Huston
Carolyn Ireland
Barbara Jackson



Larry Jackson
Robert Jenkins
Tommy Jenkins
Pat Johnson



Ronald Johnson
Jummy Jones
Patsy Jones
Susie Hamman

Don Keeble
David Kellen
Johnny Kohl
Larry Kyle



Steve Lamb
David Legg
Barbara Leshikar
Linda Lewis



8th Grade

Clifton Lind
Jerry Maines
Linda McCoy
Kay McFarland



Cheri McGlothlin
Nancy Mehaffey
Shirley McIrvin
Jimmie Melcher



Linda Merriman
Joe Moraga
Jimmy More



Johnny Morton
John W. Morton
Mary Morales
Judy Moseley



Irvin Muston
David Nebors
Wanda Offield
Jan Parmelee



Copie Perry
Jenny K. Perry
Anna M. Pontruff
Paula Pope



8th Grade



Lyndell Popham
Richard Praesel
Johnny Pruett
Bobby Remaley



Connie Robeson
Mike Scarbrough
Linda Smith



Dolores Sonntag
Virginia Starr
Janice Stewart
Judy Summers



Barry Tesh
Tommy Thompson
Jodie Tucker
Stephen Tucker

Camelia Tyus
Candance Valverde
Wayne Voskamp
Diane Walters



Ronald Wendland
Rodney West
Elizebeth Whiteley
Roy Waldrop



8th Grade



Diane Wilcox
Anna Williams
Sharon Williams
James Woolverton



Anna Yakesch
Bobby Yoakum
Douglas Young
Adelia Zapata

JUNIOR HIGH TWIRLERS

Connie Roberson, Jan Parmelee, Gail Thompson, Beth Whiteley, Nancy Baggett, Rose Mary Cumbie, Cheri McGlothline.



*Special
Education*

MRS. DRUMMOND'S
Special Reading
Class
Grade 1



Johnny Moreno, Donald Lamb, Jose Montelongo, Afton Nabors, Arthur Garza, Catherine Garza, Ysabel Hernandez, Maria Moreno, Judy Enderson, and Lorene Schveebeli.



Marqarito, Hernandez



Darlene Long



Abelino Montelongo



Curtis Praesel

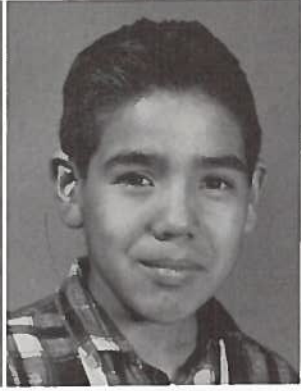

Albert San Migel



West, Dora Ann



Loyd West



Victor Zapata



Mrs. Georgie Dyer's Special Education Class.

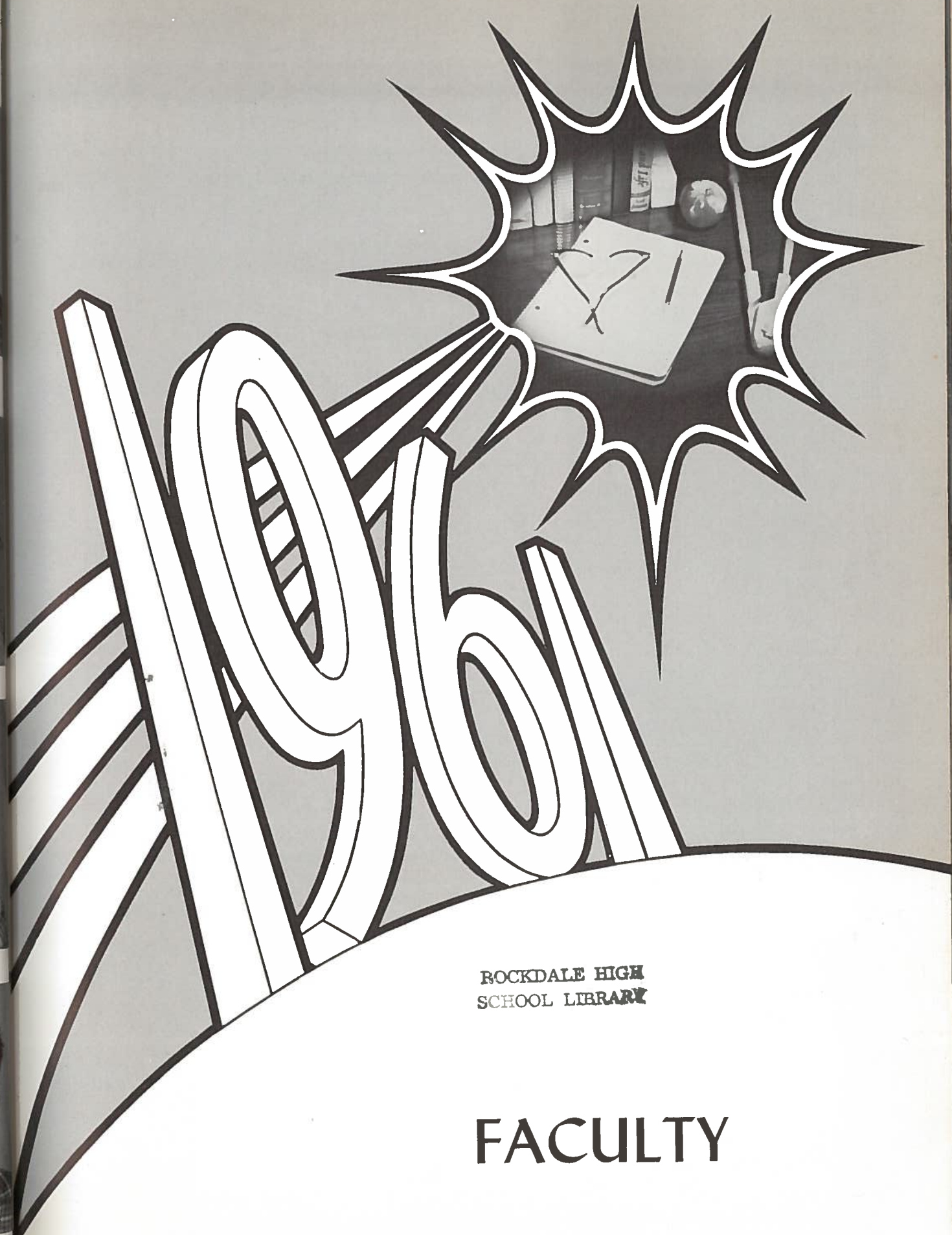

ROCKDALE HIGH
SCHOOL LIBRARY

FACULTY

High School Faculty



MRS. JOYCE BAYLESS
Guidance Counselor



MR. RAYMOND BIRCHFIELD
Head Football Coach and Athletic Director



MRS. NONNIE BLACKBURN
Typing



MRS. MALINE CARAWAY
English III and IV and Tiger Tales



MR. EDDIE COOK
Assistant Coach, World History, and Gen. Science



MR. E. L. DAVENPORT
Director of Speech Activities



MISS NORA DUNCUM
American History and Government



MR. BILL GRUSENDORF
Junior High and High School Band



MISS RUTH KIRK
Mathematics



MISS CAROL KRAUSE
Homemaking



MISS MARGARET LENGERT
Girls' Sports and P. E.



MR. LEROY LORENZ
Mechanical Drawing, Shop, and
General Math



MRS. IDA JO MARSHALL
Librarian



MR. BOB MARTIN
Chemistry, Physics, and Algebra I



MISS ESTHER MATHIAS
English II and III



MISS HELEN SPARKS
Shorthand, Bookkeeping, Business
Arithmetic, and English I



MR. ALBERT TIMMERMAN
Vocational Agriculture



MRS. IRENE WEYDELL
Homemaking



MR. J. E. WHITE
Biology and General Science



MR. DON WHITMORE
Spanish I and II and English I



MR. MILTON POGUE
Bookkeeping and English



MRS. EDITH POGUE
Shorthand and Business Arithmetic



MRS. FLORA WHITE
English

These people gave of their time and effort to help us out in time of need.

Faculty, custodians, and lunchroom ladies all cooperate to make a well balanced day in Rockdale High School.



Although Mr. McLeod and Mr. Fischer have a very busy schedule, they are never too busy to do an extra job for any faculty member.

Faculty Christmas Dinner



Host and Hostess
MR. AND MRS. J. M. MOORMAN

The faculty serve themselves to a very delicious meal.



All look forward to this annual event of fun, food, and fellowship.

The food must have been delicious, judging from the empty plates. Most of the preparation was done by Mrs. Gebhart and Mrs. Adams.

Mrs. Gebhart and Mrs. Adams prepare our meals every day. We especially enjoy their hot rolls.



FRESHMEN

Linda Abel
 Edward Baca
 Nathan Baker
 Carolyn Barker
 Robert Braun



Patty Brickey
 Carole Brown
 Jimmie Burgess
 Arnold Butts
 Diane Caraway



Rudy Castaneda
 Pete Clark
 Milton Copeland
 Donovan Cumbie
 Donna Davenport



Billy Dittmar
 William Dodds
 Cheryl Dyer
 Judy Dyer
 June Dyer



Ronnie Finch
 Mike Fritz
 Jerriane Fuller
 Sarah Gary
 Manuel Garza



Sandra Gibson
 Richard Grubbs
 David Henry
 Gary Holliman
 Garland Holly





Gary Holmes
 Marie Holton
 Edward Hubert
 Alan Johnston
 Linda Keen



Carolyn Kent
 Clinton Kent
 Clint Key
 L. B. Kubiak
 Ernie W. Laurence



Mike Liles
 Johnnielynn McKinney
 Freddy Marshall
 George Martinez
 Delores Masiel



Gary Phillips
 Johnny Praesel
 Janet Richards
 Elaine Richarson
 Nelda Rogers



Ginger Romine
 Kay Roper
 Bernie Scharbius
 James Schlemmer
 William Seelke



Darlene Sexton
 Brenda Speer
 Florence Stork
 Dickie Summers
 Barbara Tate

Gordon Mathews
 Bobby Melcher
 Vicki Menges
 Ronnie Menn
 Carl Moody



Barbara Thompson
 Mary Thompson
 Sharon Thweatt
 Robert Urban
 Ben Valverde

Alfred Moore
 Delores Munoz
 Ernest Munoz
 Amon Muston
 Eleanor Newton



John Weed
 Diane Weems
 Shirley West
 Flo White
 Jan Whitmire

Billy Ogea
 Nancy Oldham
 Bob Parker
 Glenda Parker
 Gordon Parker



Connie Wiese
 Janis Yezak
 Epifanio Zapata
 Jack Zapata

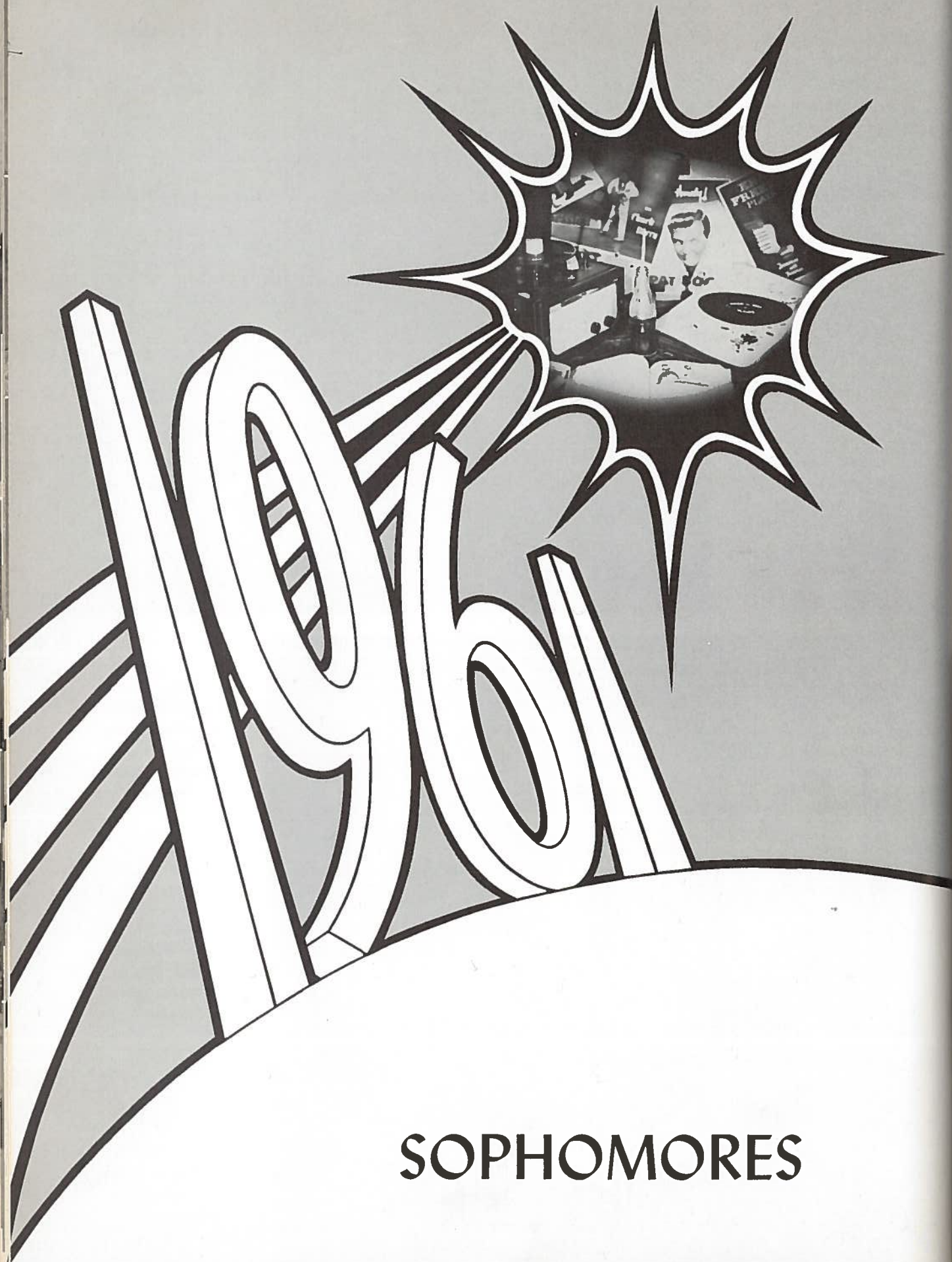

SOPHOMORES

Shirley Abbott
 Karen Anderson
 Christine Baccus



Jimmy Baugh
 Joy Blackmon
 Ronnie Brannon



Patricia Brockenbush
 Carl Brockman
 Shelley Brown



Bobbie Carver
 Estelle Cotton
 Gerald Criddle



Margie Crump
 Darleen Cumbie
 Robert Cummings



Helen Dittmar
 Elizabeth Diver
 Lola Dymke





Janice Ellis
Kenneth Finch
Paul Freeman



Kenneth Galbreath
Manuel Garcia
Lester Gibson



Kathy Green
Mary Bess Greenwood
Frank Haley

Jim McDaniel
Mary McQuinn
Linda Miller



Jeanne Moehring
Stella Munoz
Larry Nichols



Harry Lee Ormsby
Judy Ostendorf
Tony Owens



Pat Hight
Jerry Hobson
Victoria Innocencio



Jay Parmalee
Billy Pate
Tom Pearson

Margie Jenkins
Jim Killen
James Lamb



Susan Purdom
Clifford Rasco
Charles Robinson

Wayne Kirkfield
Pam Love
Sharon Lowery



Pat Rutherford
Linda Scholtzman
Ronnie Seelke



Robert Simank
Preston Solomon
Don Stork



Richard Sullivan
Jerry Teetz
Lynne Tyler



Edwin Voss
Candace Wallace
George Weems



Betty Wells

Compliments of ROCKDALE SANDOW RAILROAD

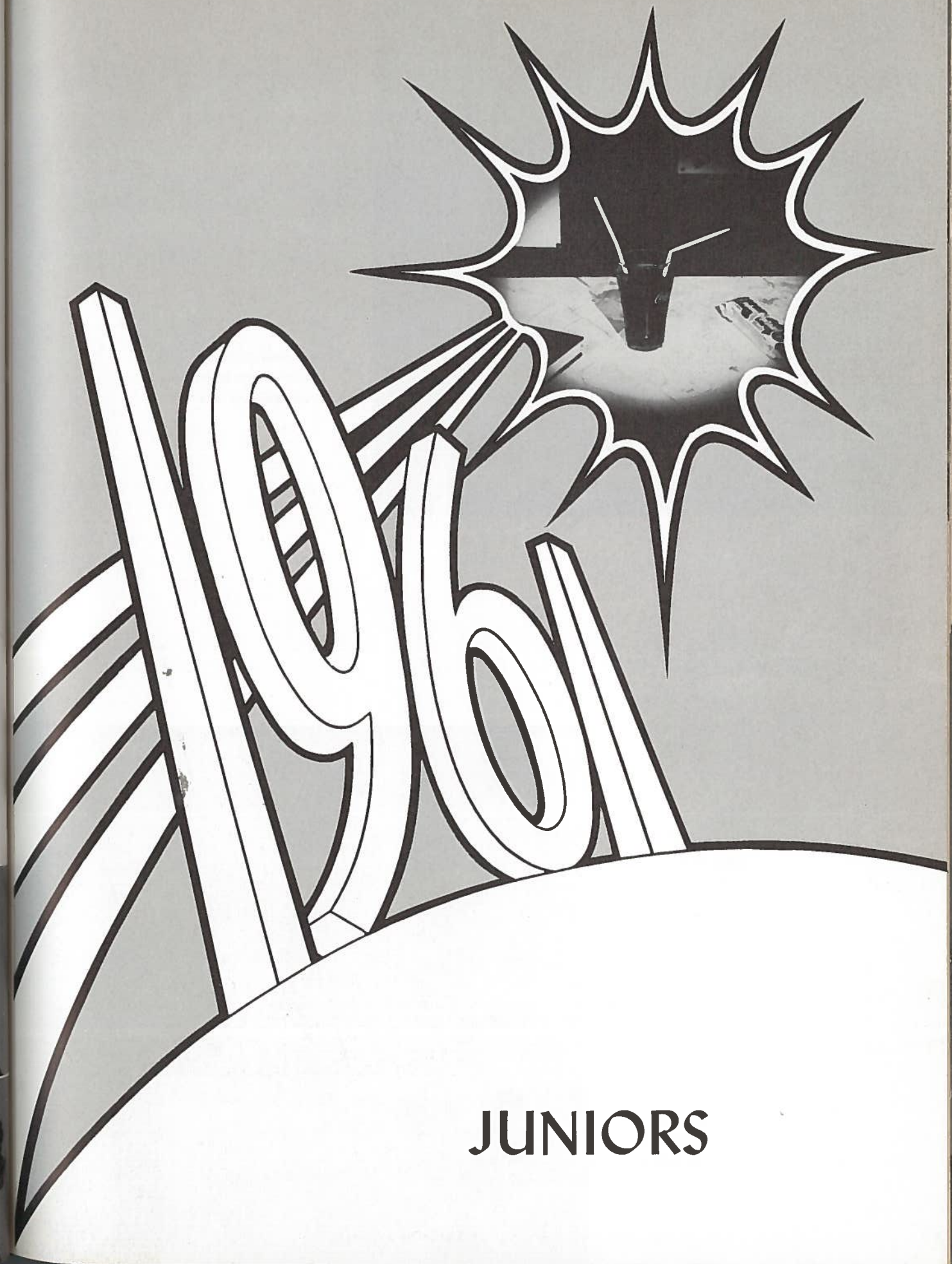

JUNIORS



Rita Albrecht
 Laura Arnold
 Kathy Arrington



Brenda Bailey
 Joyce Chapman
 Pat Curtis



Betty Estapp
 Virginia Flores
 Shirley Foley



John Franklin
 Mary Garza
 Barbara Greenwood

Shirley Dockall
 Linda Dodds
 Nicky Dyer



Betty Greenwood
 Beverly Griggs
 Patricia Guthrie

Frank Dymke
 Joyce Dymke
 Robert Edwards



Sharon Haelbig
 Patricia Hart
 Jimmy Head



Faye Holliman
Lee Jenkins
Sophie Jimenez



Kathy Johnson
Barbara Jones
Gordon Jones

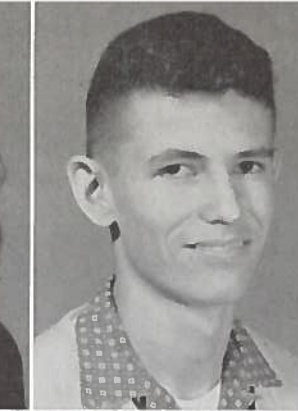

Gayle McCoy
David McKinnon
L. K. McNeil



Peggy Mehaffey
Delia Mendoza
Patsy Miller

Ann Kyle
Ila Mae Kyle
Donnie Laurence



Mary Ann Mireless
Ingrid Moody
Lucio Munoz

Lynn LeQuire
Carlos Martinez
Mary Masiel

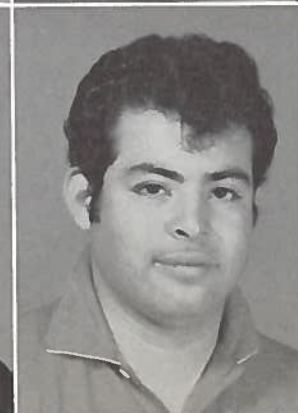

Cecelia Owens
Collier Perry
Robert Peterson



George Piske
Bennie Ponders
Kenneth Rae



Johnny Richards
Mike Rolan
Teddy Sager

Rae Starr
Ann Strelsky
Bonnie Tucker



Clarence Vanzandt
William Waldrop
Leon Wenzel

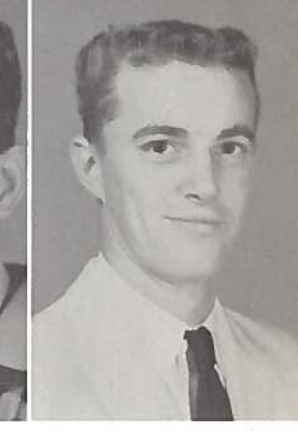

Dan Scurlock
Peggy Seelke
Johnny Sefcik



Diana Whitely
Linda Williams
Margie Williams

Sue Sexton
Larry Smith
Ann Staffelback



James Wright
Barbara Yarbrough

Compliments of "A FRIEND"

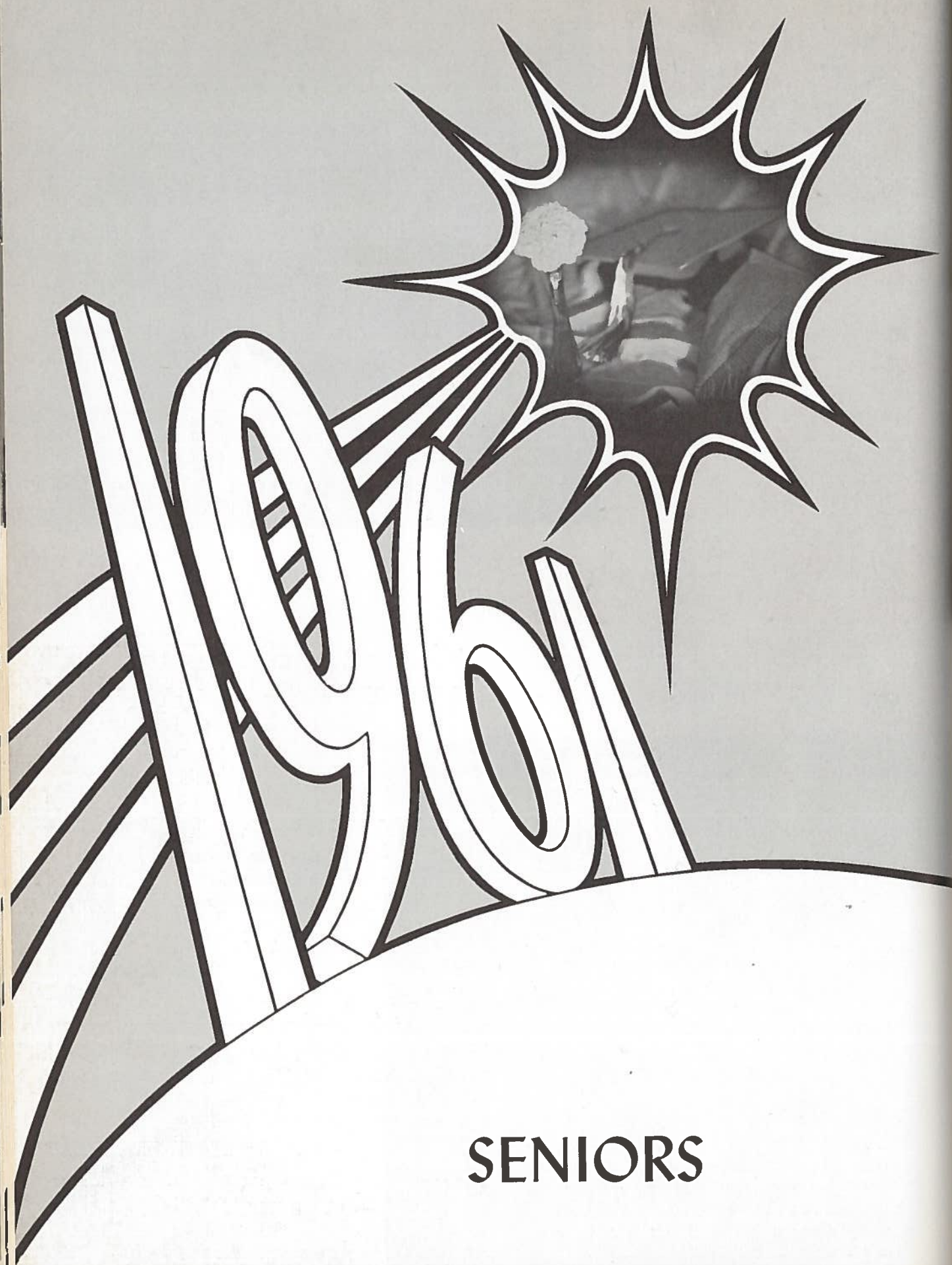

SENIORS



MARGARET ALLEN

Future Homemakers 1, 2, 3; Science Club 1, 2; Band 1, 2, 3, 4; Future Nurses 2; Choral Club 1, 2, 3, 4.

KARL ANDERSON

Science Club 1, 2, 3.



ELSIE LUCILLE BACCUS

Future Homemakers 1, 2, 3; Library Club 1, 2, 3, 4.

JACKIE BARFIELD

Basketball 1, Basketball Manager 2, 3, 4; Science Club 1, 2; Chorus 1, 2; F. H. S. 1, 2; Baseball 1; Nurses Club 1, 2, 4; Future Teachers 3; Speech Club 3; Spanish Club 3, 4; Pep Squad 4.

MELBA BARTLETT

Chorus 1, 2, 3, 4; Science Club 1, 2; Future Teachers 2; Future Homemakers 1, 2, 3, 4; Band 1, 2, 3, 4; Tiger Tales 2.

GENEVA ANN BEARD

Future Homemakers 1, 2, 3, 4; Pep Squad 3, 4, Treasurer 4; Future Teachers 2.

NOLAN J. BLAND, JR.

F. F. A. 1, 2, 3, Reporter 3; Science Club 1.

ROBERT BOYER

"Bobby"

Slide Rule Club 1; Science Club 1, 2, 3; Chorus 3, 4; Speech Club 3; Annual Staff 4; Spanish Club 4; Class Treasurer 3; Student Council 4; Declamation, District 1st 1; Debate, District 2nd 2; Extemporaneous Speech, District 1st 3; Regional 2nd 3.



TERRY BROOKS

Band 1, 2, 3, 4, All-Regional Band 3, Stage Band 1, 2, 3, 4; Tennis Singles 2; Chorus 3, 4, All-Regional Chorus 4; Basketball 1; Slide Rule 1, 2, 3, 4; Debate 4; Baseball 1, 2; Vice-President 2, 3.

LARRY BUETOW

ROSA LINDA CARBAJAL

"Rosie"

Future Homemakers 1, 2; Future Teachers 2.

CYNTHIA MARIE CARTER

Pep Squad 1, 2, 4; Future Teachers 2, 3; Future Homemakers 1, 2, 3, 4; Science Club 1; Chorus 4.

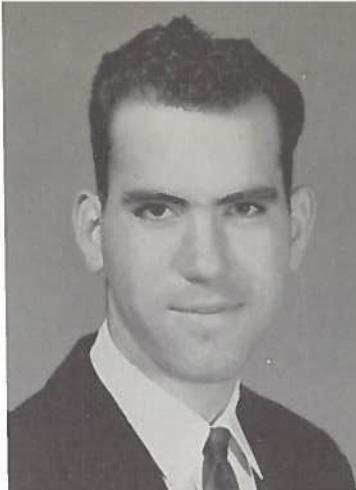

GERALD R. CLEVELAND

Band 1, 3; Library Club 4, Vice-President 4; Speech Club 3.

JOHN CROW

Class Reporter 2; Class Vice-President 4; National Honor Society 4, President 4; Band 1, 2, 3, 4, Drum Major 4; Stage Band 1, 2, 3, 4; Academic Award 3; Slide Rule 4; Science Club 2, 3.

GLENNA DITTMAR

Science Club 1, 2, 3; Future Homemakers 1, 2, 3, 4, Secretary 4; Chorus 1, 2, 3; Band 1, 2, 3, 4; Class Secretary 4; Basketball Princess 4.

BARBARA DOSS

Pep Squad 2, 3, 4, President 4, Secretary 2; Future Homemakers 1, 2, 3, Secretary 2; Student Council 1; Class Favorite 1; Basketball 1, 2, 3, 4, Lettered 3, 4; Volleyball; Baseball; N. H. S. 4; Secretary 4; D. A. R. Award; Spanish Club Secretary; Slide Rule 4.

HUGO ELLISON

Future Farmers 1, 2, Secretary 1; Tiger Tales 3, 4, Photographer 3, 4; Chorus 1, 2, 3, 4; Student Council 3, 4; Class Reporter 4; Band 2, 3, 4.

WELDON FRITZ

Future Farmers 1, 2, 3; Baseball 3, 4; Track 3, 4; Football 3, 4.

BRUCE ALLEN FUCHS

Science Club 1, 2; Future Teachers 1, 2; Library Club 2, 3, 4; Foundry Club 1, 2.

JOHNNY GEBHART

"Rebel"

Football 2, 3, 4, Lettered 3, 4, All-District 4; Track 2, 3; Future Farmers 1, 2; Science Club 1; Future Teachers 2.

GLORIA DOSS

Future Homemakers 1; Class President 1; Future Teachers 2; Band 1, 2, 3, 4, Second Regional Band 3, 4, Band Librarian 4; Spanish Club 3, 4, Secretary 3; Chorus 3, 4.

LOTTIE MARIE DOSS

Future Homemakers 1; Library Club 1, 2, 3, 4.

JOAN DYER

Band 1, 2, 3, 4, Secretary 3, Stage Band 3, 4; Future Nurses 1; Future Homemakers 1, 2; Chorus 1, 2, 3, 4; All-Senior Honor Band; Regional Meet Band Honor.

CAROLYN JO ELLIS

"Sally"

Science Club 1, 2, 3; Future Nurses 1, 2; Basketball 1, 2; Baseball 1, 2; Volleyball 1, 2; Future Homemakers 1, 2, 3, 4; Pep Squad 1, 2, 3; Chorus 1, 2, 3, 4.

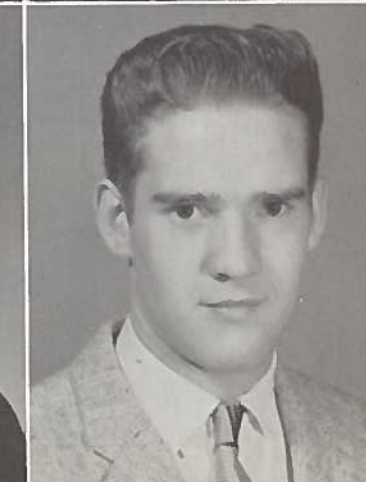

JANICE GOEHLER

Band 2, 3, 4; Pep Squad 1; Future Homemakers 1, 2, 3, 4, Pianist 3, Song Leader 4; Science Club 1, 2, 3; Chorus 1, 2, 3, 4; Future Teachers 2; B-Team Cheerleader 1, 2, A-Team Cheerleader 4; Basketball 1, 2; Tiger Tales 2.

W. C. GROSS

Football Manager 1, 3, 4; Science Club 1, 2, 3; Reporter 3; Baseball 3, 4; Slide Rule 3.

LINDA ANN HALL

F.H.A. 1, 2, 3, 4, Reporter 3, Vice-President 4, President 4; Pep Squad 1, 2, 3, 4, Treasurer 3; Future Teachers 3; Annual Staff 4; Chorus 1, 2, 3, 4.

BOB HARRISS

Basketball 1, 2; Science Club 1, 2, 3; Spanish Club 2, 3; Band 1, 2, 3, 4, Stage Band 2, 3, 4; Chorus 4; Cheerleader 4; Softball; Volleyball.

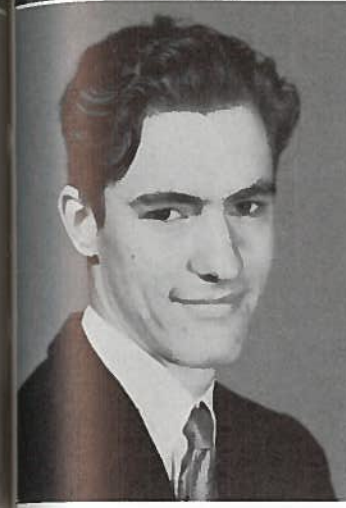
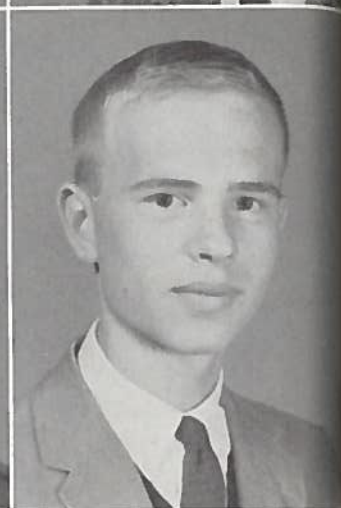
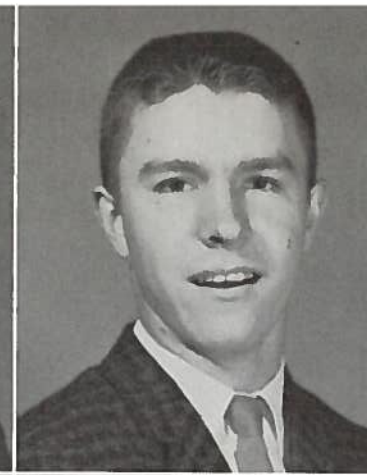

MARGARET HUBERT

Pep Squad 1, 3, 4; Library Club 3, 4; Future Homemakers 1, 2, 3; Chorus 1, 2, 4.

WILFRED W. JACOB, JR.

Student Council President 4; Class President 2; Class Secretary 1; Science Club 1, 2, 3, Vice-President 3; F. T. A. 2, 3; District Treasurer 3; Band 1, 2, 3, 4, Stage Band 3, 4, Vice-President 4; Boys' State 3; N. H. S. 4; Slide Rule Club 2, 3, 4; Baseball, Lettered 1, 2, 3; Track 1, 3, Lettered 3; Number Sense 2, 3; Basketball 1.

WILLIAM JACOB

Library 2, 3, 4, President 4; Spanish Club 2; Science Club 1, 2.

MARY IMOGENE JOHNSON

"Jean"

Future Homemakers 1, 2, 3; Pep Squad 1, 2, 3, 4; Chorus 3; Library Club 3, 4, Secretary 4.

JANE HEAD

Basketball 1, 2, 3, 4, Lettered 2, 3, 4; Baseball 1, 2, 3, 4; Volleyball 1, 2, 4; Nurses Club 1, 2, 3; F. H. A. 1, 2; Science Club 1, 2; Future Teachers 1; Band 1, 2, 3; Chorus 1.

JOHN PERRY HOBSON

Band 1, 2, 3, 4, Stage Band 2, 3, 4; Chorus 1, 2, 3, 4; Science Club 1, 2, 3; Declamation 1.

HOLLAS HOFFMAN

F. F. A. 1, 2, 3, 4, Vice-President 1, Treasurer 2, Secretary 3, District President 3, Area President 4; Cheerleader 4; Basketball 1, 3; Track 4; Spanish Club 3; Science Club 2; Class President 1; Chorus 1, 3, 4.

SHIRLEY HOLTON

Nurses Club 1, 2, 3; F. H. A. 1, 2, 3; Science Club 1, 2; Library Club 1.

SHARON JONES

Nurses Club 1; Spanish Club 3, 4; Band 1, 2, 3, 4, Assistant Drum Major 4, 2nd Regional Band 3, Alternate 2nd Regional Band 4; Science Club 1, 2; Future Teachers 2; Chorus 1, 2, 3, 4, State Try-outs 4; One-Act Play 3; All-Star Cast 3.

BARBARA JEAN JOSEPH

F. H. A. 1, 2, 3, 4, Reporter 4; Nurses Club 1, 2; Science Club 1, 2, 3; Future Teachers 2, 3; Pep Squad 1, 2, 3, 4; Tiger Tales 1.

JEAN KUBIAK

Basketball 1, 2, 3, 4, Lettered 2, 3, 4; Class Treas. 4; Spanish Club 3, 4, Treas. 4; Student Council 2, 4, Sec. 2, Rep. 4; Supt's. Cabinet 1, 3, Sec. 3; F. T. A. 2, 3; Nurses Club 1; Tiger Tales 2; F. H. A. 1, 4; Class Favorite 2; Betty Crocker Homemaker of Tomorrow 4; T. R. A. 1, 2, 3.

WILLYNE LAMB

Science Club 1, 2, 3; Speech Club 3; Chorus Club 1, 2, 3, 4; Homecoming Queen 4; Class Favorite 3; Cheerleader 1, 2, 3, 4, Head 4; F. T. A. 2, 3; F. H. A. 1, 2, 3, 4; Class Sec. 3; One-Act Play 3; Student Council 3, 4; Annual 3.



RONNIE LAURENCEZ

Football 1, 2, 3, 4, Lettered 2, 3, 4, All-District 3, 4; Most Athletic 3; All-Central Texas 3; Basketball 1, 2, 3, 4; Track 1, 2, 3, 4; Science Club 1, 2, 3; Baseball 1, 2, 3, 4; Chorus 3; Tennis 1; Spanish Club 2, 3; Junior Declamation 2.

JAMES LEGG

Band 1, 2, 3, 4; Slide Rule 2, 3; Science Club 2, 3; Chorus 2.

JILL LONGMIRE

Future Homemaker 1, 2, 3, 4; Future Teachers 2, 3; Speech Club 3; Pep Squad 1, 2, 3, 4; One-Act Play 2, 3, 4; Office Practice 4.

JOHN HAROLD LUCKEY

Slide Rule Club 1; Foundry 3, 4; Citizenship Award 1; Class Favorite 4.



JAMES MORTON

F. F. A. 1, 2, 3, 4, Star Green Hand 1, Judging Team 1, Parliamentary Procedure Team 1, 2, 3, President 4, Lone Star Farmer 4.

ELDORA MUNOZ

F. H. A. 1, 2, 3, 4; F. T. A. 2, 3, Secretary 3; National Honor Society 4; English Award 1; Interscholastic League Spelling, 2nd Place 3.



JOVITA ALICIA MUNOZ

Band 1, 2; Homemaking Award 1, Future Homemakers 1, 2, 3, 4; Vice-President 1.

DERWOOD MYNAR



JUDY LUMPKINS

F. H. A. 1, 2, 3, 4, Vice-President 3, President 4, District Historian 4, Homemaking Award 3; Basketball 1; Science Club 1, 2, 3; Spanish Club 2, 3; Future Teachers 1, 2, 3; Pep Squad 1; Band 2, 3, 4.

MIKE McFALLS

"Spider"

Football 2, 3, 4, All-District Honorable Mention 4; F. F. A. 1, 2, 3, 4, Vice-President 3; Track 3, 4; Number Sense 3; Future Teacher 2, 3; Slide Rule 3; Annual Staff 3.

KATHRYN NEVITT

Calhoun High School - Co-Editor Newspaper 1; Future Homemakers 1, 2, 3; Future Teachers 2, 3.

Rockdale High School - Future Homemakers 4; Annual Staff 4, Business Manager 4; Pep Squad 4; Senior Play 4.

LAVITA NEWMAN

Tiger Tales, Assistant Editor 1; F. H. A. 1, 2, Treasurer 2; Class Vice-President 1; Homemaking Queen Nominee 1; F. T. A. 2, 3, Historian 3; Science Club 1, 2, 3; Spanish Club 3, 4, Reporter 4; Chorus 2, 3, 4; Band 1, 2, 3, 4, Majorette 2, 3, Head Majorette 4; Regional Band 3, 4.



WALLACE MOODY

"Nig"

F. F. A. 1, 2, 3, 4, Treasurer 2, 3, Judging Team 1, 2, 3; F. H. A. Beau 4; Football 1, 2, 3.

NANCY JEAN MOORE

Future Homemakers 1, 2, 3.

BILL OSTENDORF

Alcoa High School - Football 1, 2, Lettered 2.

Rockdale High School - Football 4; Class Favorite 3; Track 3.

RENA KAYE PARRISH

F. H. A. 1, 2, 3; Chorus 1, 2, 3, 4; Band 1, 2, 3, 4; Nurses Club 1.



RONNIE PARRISH

"Romnie"

Future Farmers of America 1, 2, 3; Foundry 1.

CAROLYN PENNINGTON

"Penny"

Basketball 1, 2, 3, 4; Lettered 2, 3, 4; Volleyball; Softball 1, 2, 3, 4; Future Teachers 2; Future Homemakers 1, 2, 3; Tournament Queen 4; Science Club 1, 2, 3; Basketball Captain 4.

BARBARA JEAN PIMPLER

Pep Squad 1, 2, 3, 4, Secretary 2, 4; Future Homemakers 1, 2, 3, 4; Vice-President 2, Parliamentarian 3, Historian 4; Future Teachers 2, 3; Spanish Club 3, 4; Tigers Tales 1; N. H. S. 4.

JOHN ROBERT RINN

Basketball 1, 2, 3, 4, Lettered 3; Baseball 3; Track 1, 2, 3, Lettered 3; Band 1, 2, 3, 4, President 4, Stage Band 3, 4; Slide Rule 1, 2, 3, 4; Science 1, 2, 3; Spanish 4; Vice-President 4; N. H. S. 4; Class Treasurer 1, President 1; Student Council 2.

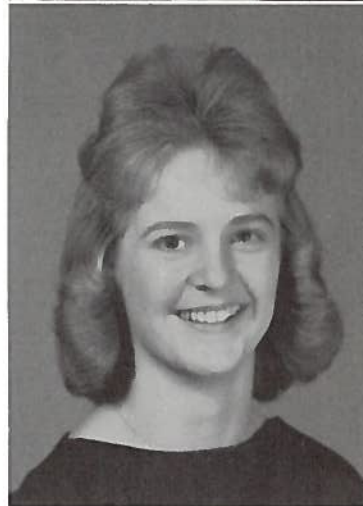
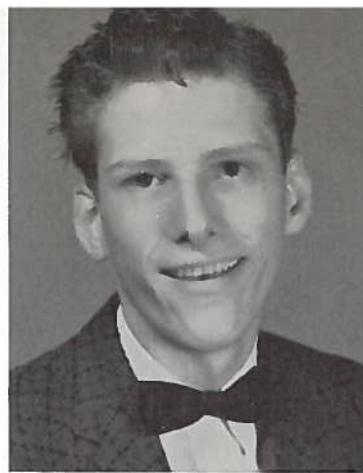

MARIE ANN SEFCIK

"Rea"

Future Homemakers 1, 2, 3, 4, Vice-President 1, Reporter 1; Office Practice 3, 4; Chorus 3, 4; Pep Squad 3, 4; Future Teachers 2.

DON SIMPSON

"Don"

Football 1, 2, 3, 4, Lettered 2, 3, 4; Baseball 1, 2, 4, Lettered 1, 2, 4; Student Council 1; Science Club 1, 2, 3; Slide Rule Club 1, 2; Annual Staff 4; Tennis 1.

DORIS STRICKER

Band 1, 2, 3, 4, Stage Band 4; Science Club 1, 2; Spanish Club 2, 3, 4; Girls' State 3; Future Teachers 1, 2, 3; Chorus 1, 2, 3, 4; Annual Staff 2, 3.

JEANNINE SULLIVAN

Pep Squad 1, 2, 3, 4; B-Team Cheerleader 1, 2; Nurses Club 1; F. H. A. 1, 2, 3, 4; Spanish Club 3, 4; Tiger Tales 2; Science Club 2, 3; Choral Club 3, 4; Annual 4; Future Teachers 3; Senior Favorite 4; F. F. A. Sweetheart 4.

CLIFTON HOMER WADE, JR.

Science Club 1, 2, 3; Future Farmers 1; Slide Rule Club 3.

DANNY WERTZ

GILBERT WHITE

Science Club 1, 2, 3; Football 1, 2, 3, 4, Lettered 3, 4; Band 1, 2, 3, 4; Spanish Club 2, 3, 4; Class Treasurer 2; Future Teachers 2, 3; Basketball Manager 3; Chorus 2, 3, 4; Track 3, 4.

DANIEL WAYNE YEZAK

Class Favorite 1, 2; Science Club 2, 3; Chorus 3; Slide Rule 3; Basketball 2, 3, 4; Lettered 3, 4; Track 1, 2, 3, 4; Lettered 3, 4; Baseball 1, 2, 3, 4, Lettered 1, 2, 3, 4; Football 1, 2, 3, 4, Lettered 2, 3, 4, All-District 3, 4; Mr. R. H. S. 4; Football Captain 4; All-Central Texas 4.

MARY LOU SUMMERS

Annual Staff 1, 2, 3; Science Club 2, 3; Tiger Tales 1; Spanish Club 2, 3; Chorus 2, 3; F. T. A. 1, 2, 3, Secretary 2; Band 1, 2, 3, 4, Majorette 2, 3, 4, All-Regional Band 3; F. H. A. 1, 2, 3, Musician 2; Class Reporter 1; F. F. A. Sweetheart 3; Class President 4; Miss R. H. S. 4.

MORRIS SUTTON

Football 2, 3, 4, Lettered 3; Science Club 1, 2, 3; Slide Rule Club 2, 3; Number Sense 3.

PHILLIP SWEARINGEN

F. F. A. 1, 2, 3; F. F. A. Talent 1st District, 1st Area, State Contestant; Halloween King; Football 2; Track 2.

DANIEL URBAN

Band 1, 2, 3, 4; Science Club 1, 2, 3; Slide Rule Club 2, 3.



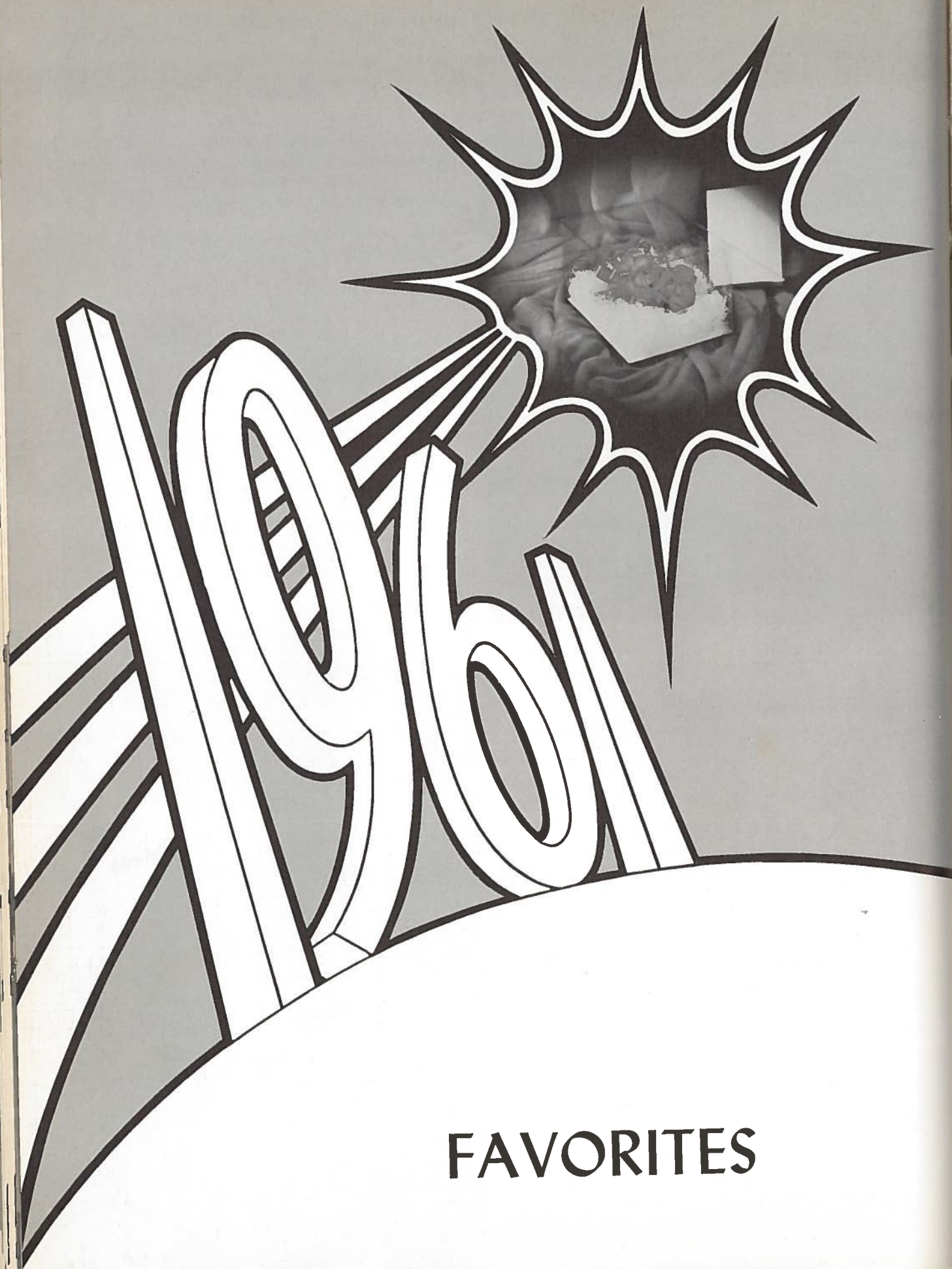

FAVORITES



Mr. and Miss R.H.S.

Daniel Yezak Mary Lou Summers



Senior Class Favorites

Jeannine Sullivan

John Harold Luckey

Sophomore Class Favorites

Kathy Green

George Weems



Junior Class Favorites

Shirley Dockall

Donnie Laurence



Freshman Class

Favorites

Janis Yezak

Dickie Summers

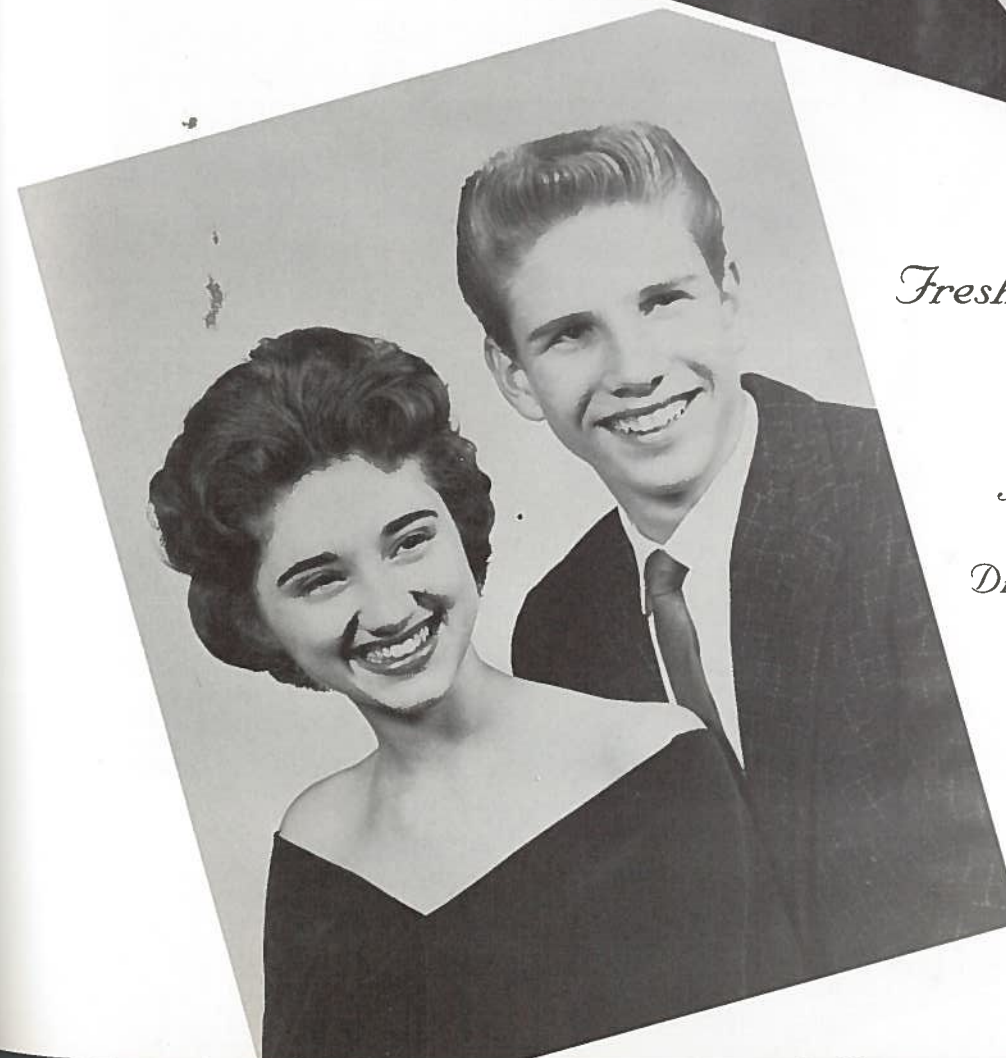



Homecoming Queen

Willyne Lamb



Princess

Mary Lou Summers



Princess

Janis Yezak



Tournament Queen

Carolyn Pennington

*Princess
Glenna Dittmar*

*Princess
Sharon Haelbig*



Relay Queen

Shirley Abbot

*Princess
Sharon McCarty*

*Princess
Barbara Pimpler*

*Princess
Shirley Foley*



Cutest Couple

SHARON HAELBIG
RONNIE LAURENCE

Best Looking

MARY LOU SUMMERS
DANIEL YEZAK

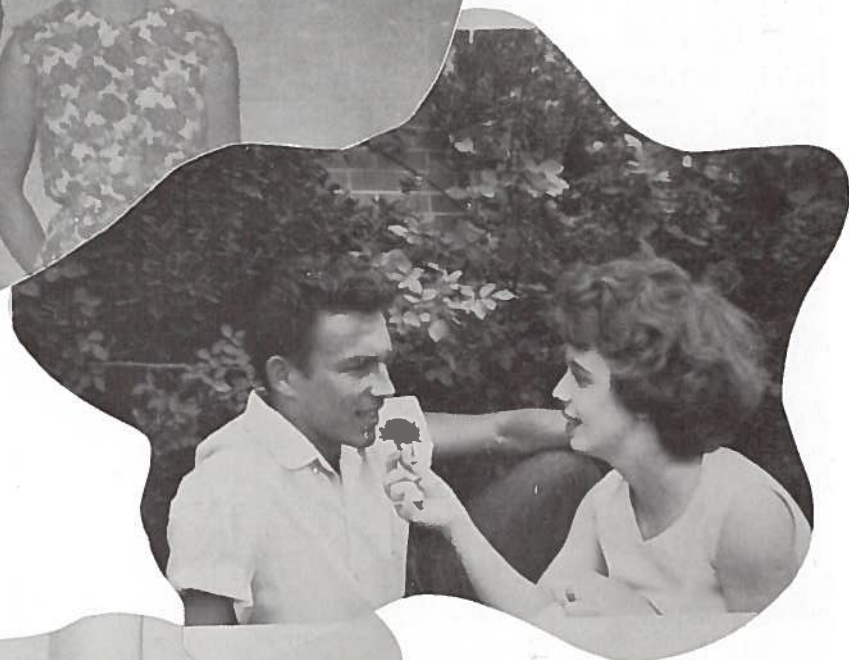

Most Likely to Succeed

JEAN KUBIAK
WILFRED JACOB

Most Witty

SUSAN PURDOM
ROB PETERSON



Most Talented

MARGARET ALLEN
PHILLIP SWEARENGEN



Personality Plus

WILLYNE LAMB
DONNIE LAURENCE

Most Industrious

BARBARA DOSS
JOHN HAROLD LUCKY

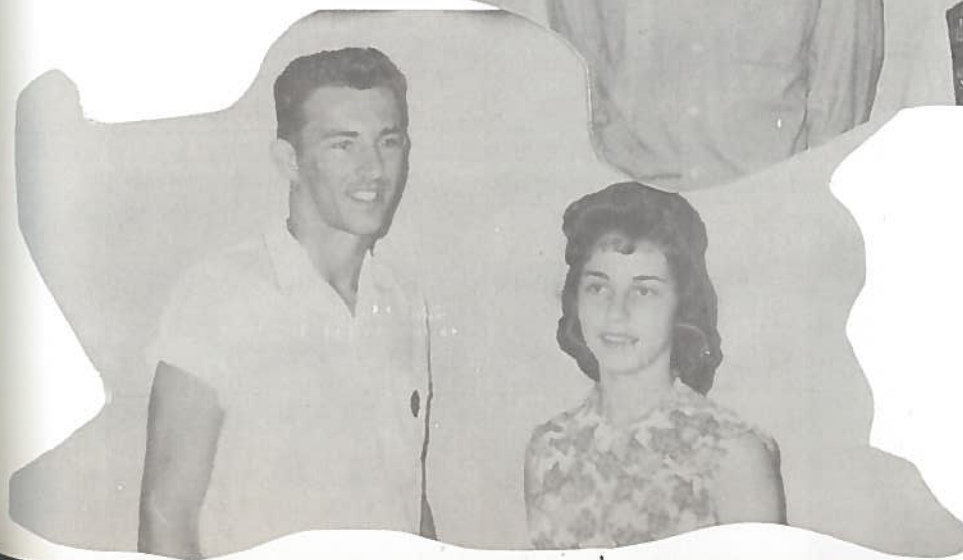
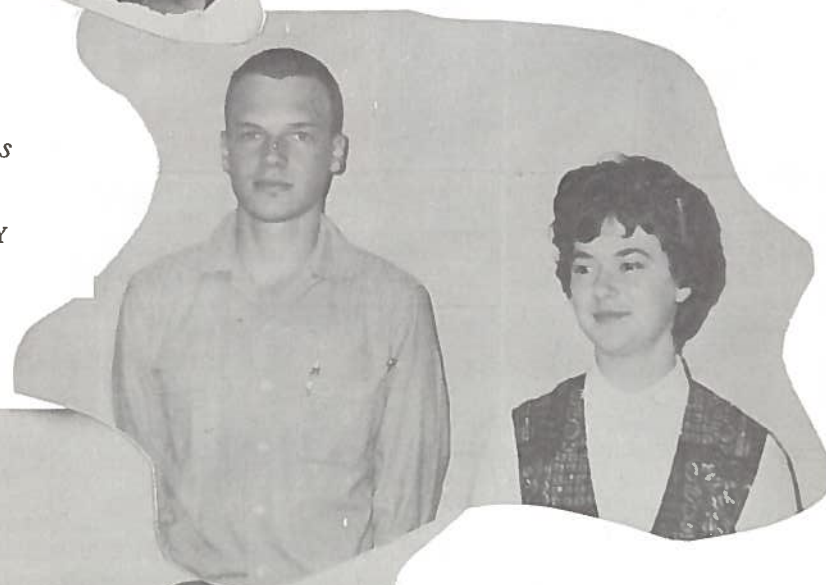

Most Athletic

SHARON HAELBIG
DANIEL YEZAK

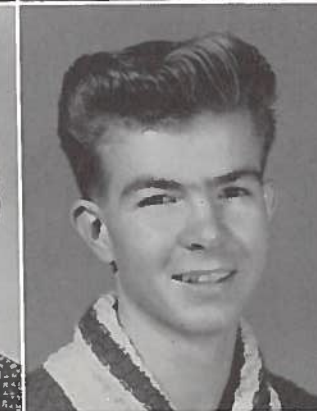

Outstanding

WILFRED JACOBS

Coffield Award; Valedictorian; Texas Chemical Council; Texas Education Agency; Senior, Science Academic.

BARBARA DOSS

Rotary; Marjorie Award; Dan Forth Citizenship; English IV Academic.

GLORIA DOSS

American Heritage Award.

JOHN RINN

Rotary; Dan Forth Citizenship; Salutatorian.

IMA JEAN JOHNSTON

Library Award.

COLLIER PERRY

Boys' State; Junior, Science Academic.

PEGGY MEHAFFEY

Journalism Award; Junior, Math Academic.

PAM LOVE

Spanish I Academic.

BILLY PATE

Spanish II Academic.

KATHY ARRINGTON

Outstanding Junior Band Member.

DAVID HENRY

English I Academic.

KATHY GREEN

English II Academic; Outstanding Sophomore Band Member.

Students, 1960-61

JEAN KUBIAK

DAR; Betty Crocker Home-maker of Tomorrow.

JOHN CROW

Alcoa Scholarship; Senior, Math Academic.

TERRY BROOKS

Outstanding Senior Band Member.

RITA ALBRECHT

Girls' State; English III Academic.

JOHN SEFCIK

Junior, Math Academic; Lion Summer Institute.

JIM KILLEN

Biology Academic.

SHARON HAELBIG

Junior, Science Academic.

JAY PARMELEE

Plane Geometry Academic.

LINDA MILLER

Algebra II Academic.

JOHN WEED

Outstanding Freshman Band Member.

ELAINE RICHARDSON

World History Academic.

JERRIANNE FULLER

Algebra I Academic.

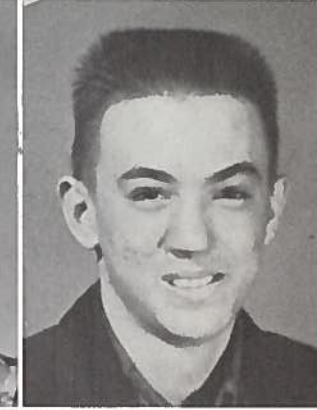
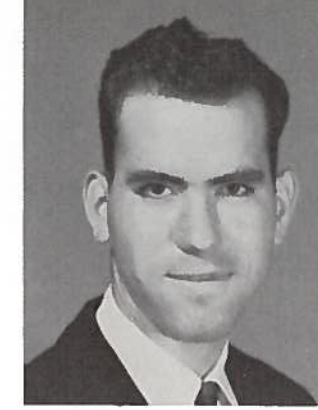

WILFRED JACOBS, Senior

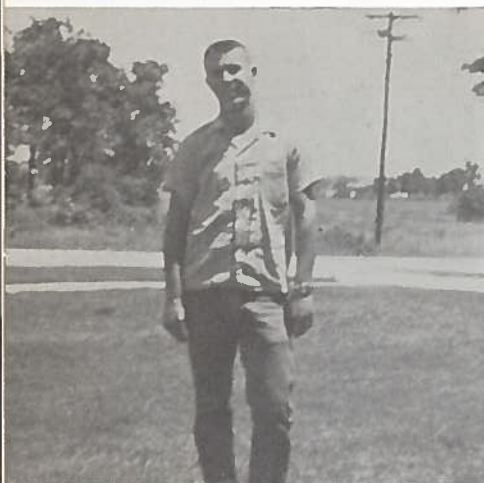

WILLYNE LAMB, Senior



JOHN ROBERT RINN, Senior

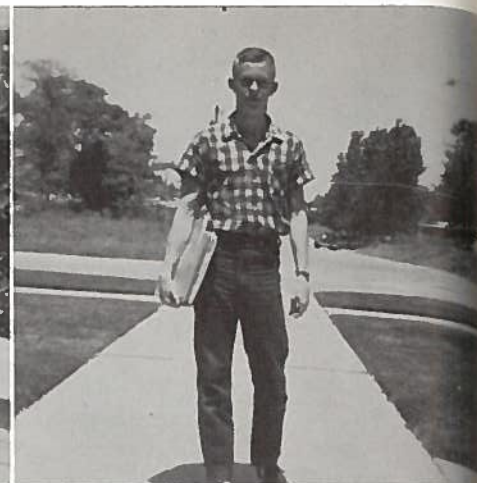

JOHN CROW, Senior

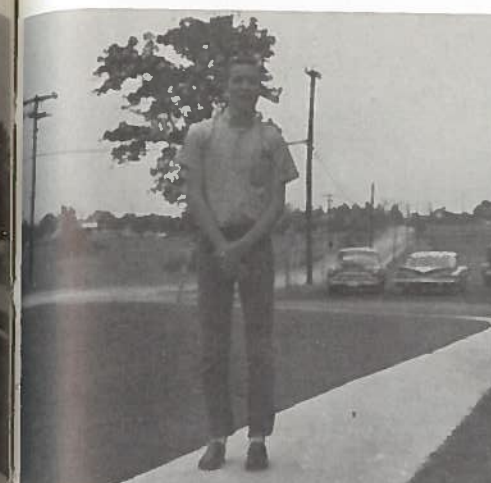

BARBARA DOSS, Senior



BOBBY BOYER, Senior

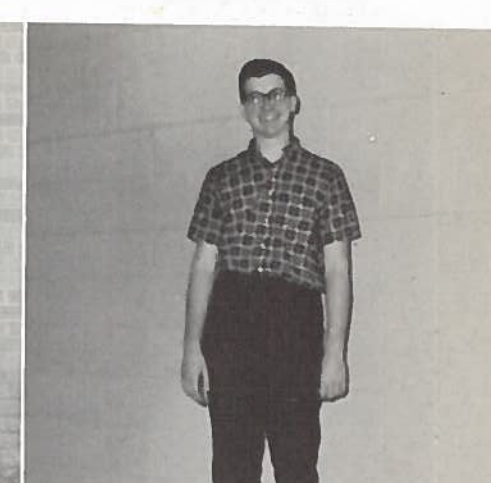

W h o ' s W h o

i n R. H. S.



JOHN SEFCIK, Junior



PATRICIA HART, Junior



COLLIER PERRY, Junior



SHARON HAELBIG, Junior



DONNIE LAURENCE, Junior



PEGGY MEHAFFEY, Junior



F.F.A. Sweetheart

Jeannine Sullivan

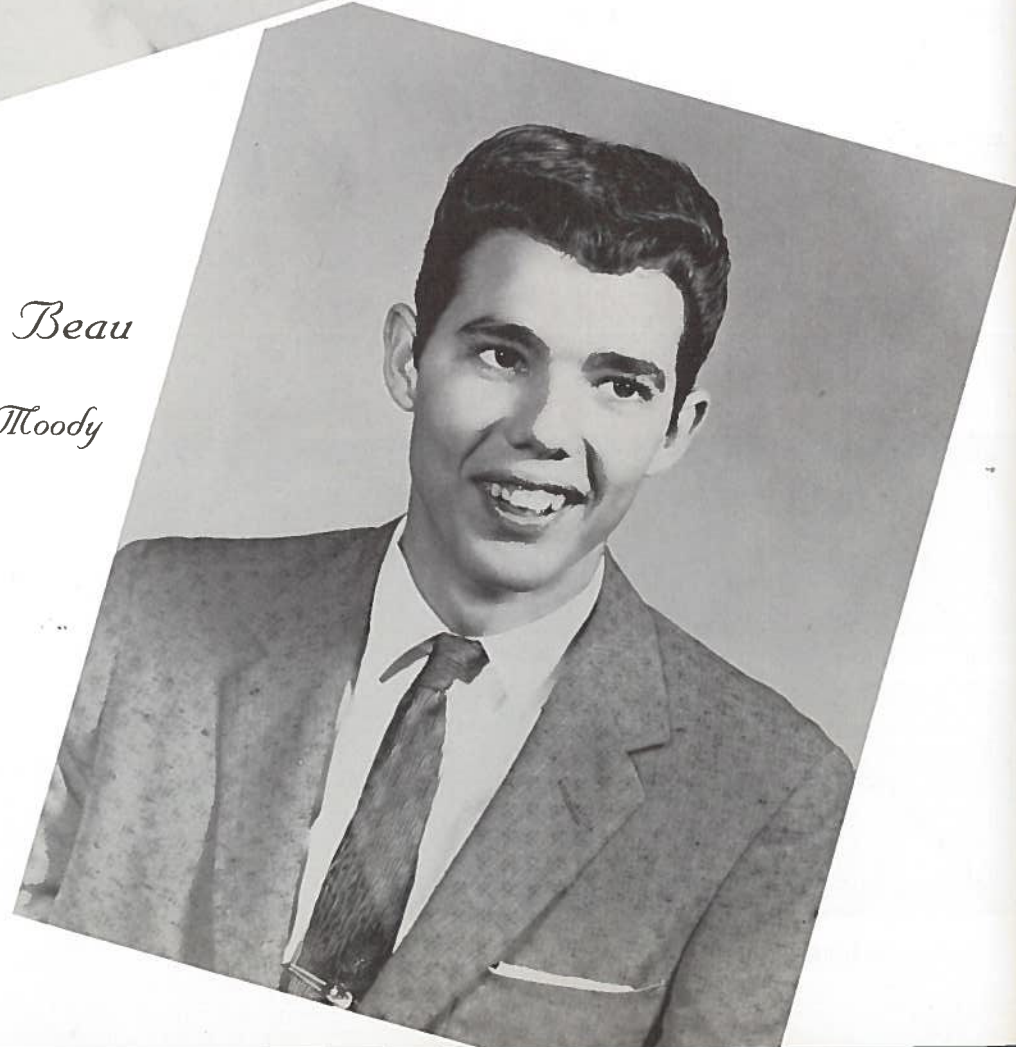

F.H.A. Beau

Wallace Moody

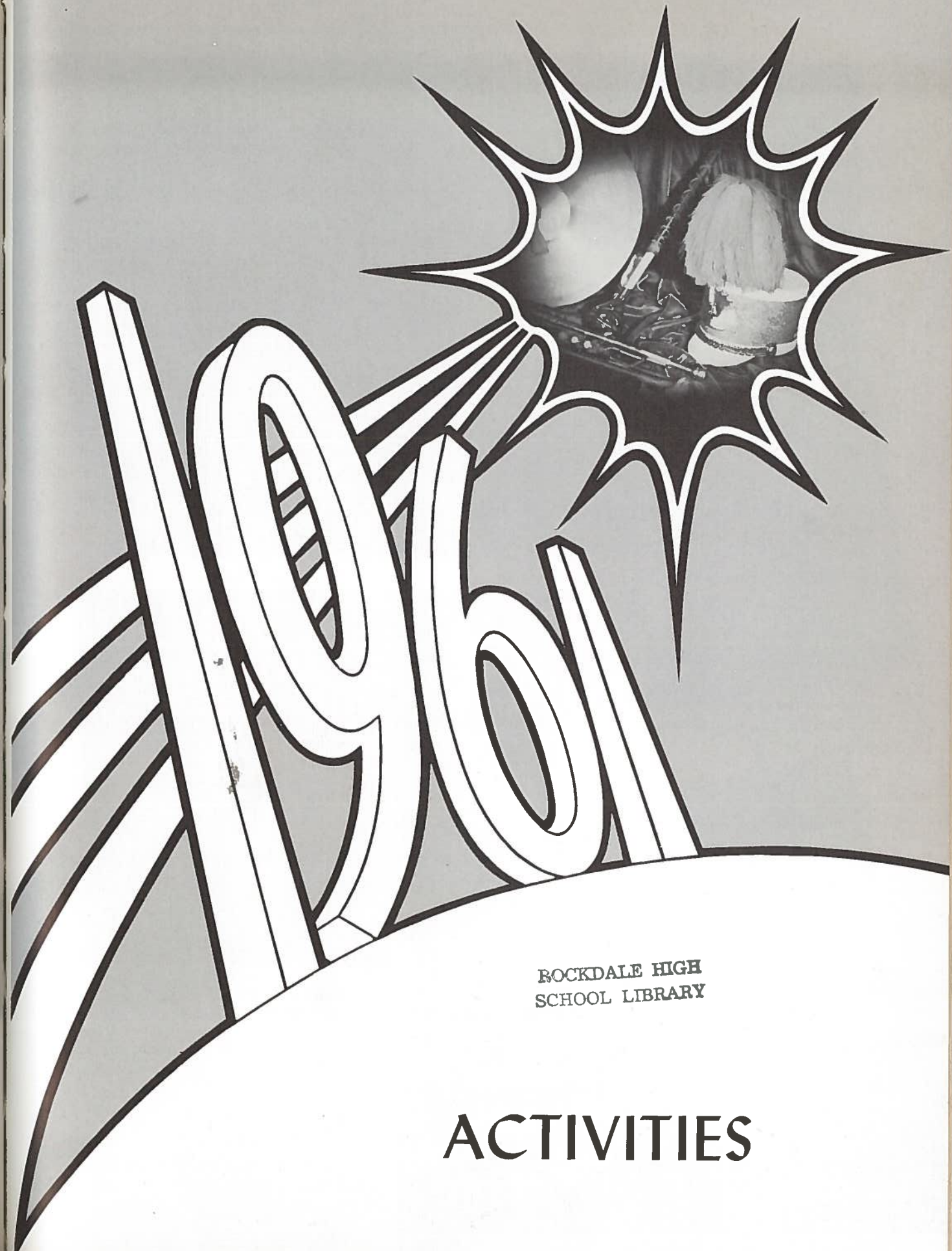

ROCKDALE HIGH
SCHOOL LIBRARY

ACTIVITIES

Counseling Program at R.H.S.



Mrs. Bayless, counselor, leading a discussion to a group of Juniors and Seniors.

She is always available when help is needed by any student.

One of the most popular administrators is the Rockdale High School Counselor, Mrs. Bayless.



Linda and Kathy, working at the files on college plans.



Linda and La Vida, two of Mrs. Bayless' office girls.

Class Officers

SENIORS



President - MARY LOU SUMMERS
Vice-President - JOHN CROW
Secretary - GLENNS DITTMAR
Treasurer - JEAN KUBIAK
Reporter - HUGO ELLISON

President - COLLIER PERRY
Vice-President - DONNIE LAURENCE
Secretary - SHIRLEY DOCKALL
Treasurer - PATRICIA HART

JUNIORS

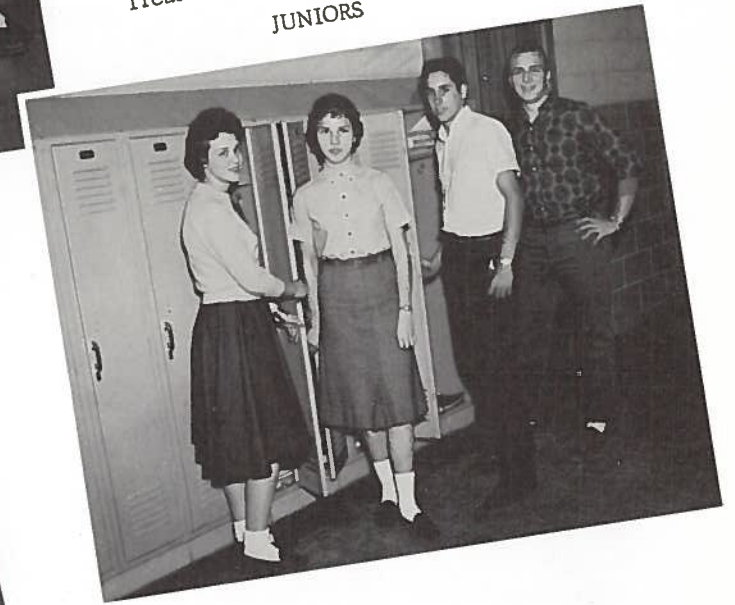

President - LINDA MILLER
Vice-President - BILLY PATE
Secretary - JAY PARMALEE
Treasurer - JIMMY KILLEN

SOPHOMORES

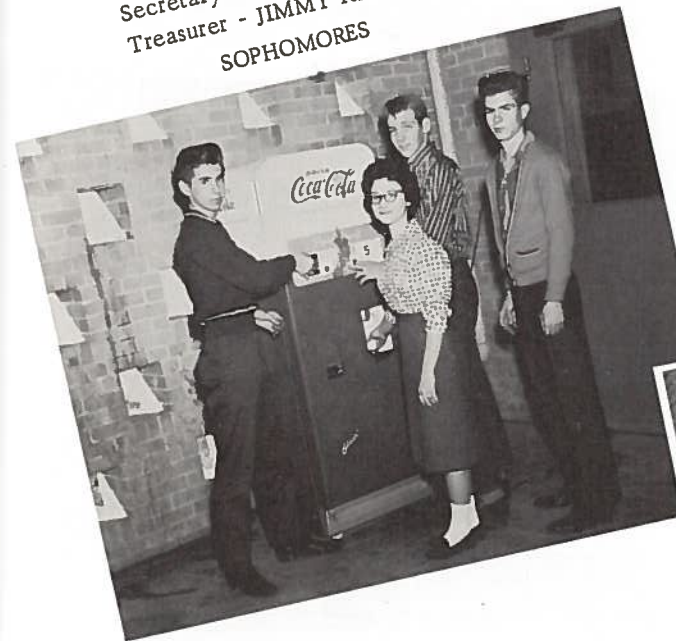

President - NATHAN BAKER
Vice-President - RICHARD SUMMERS
Secretary-Treasurer - JOHN MIKAEL WEED III

FRESHMEN

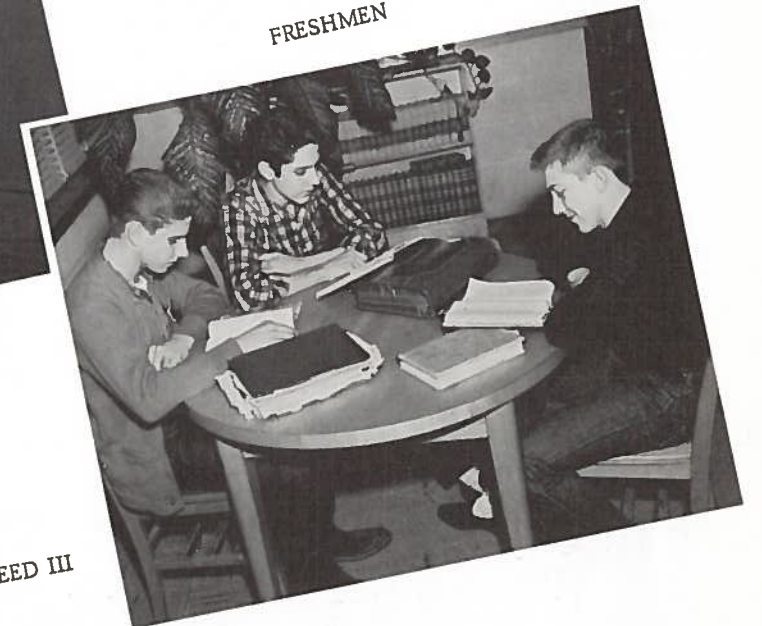

Student Council

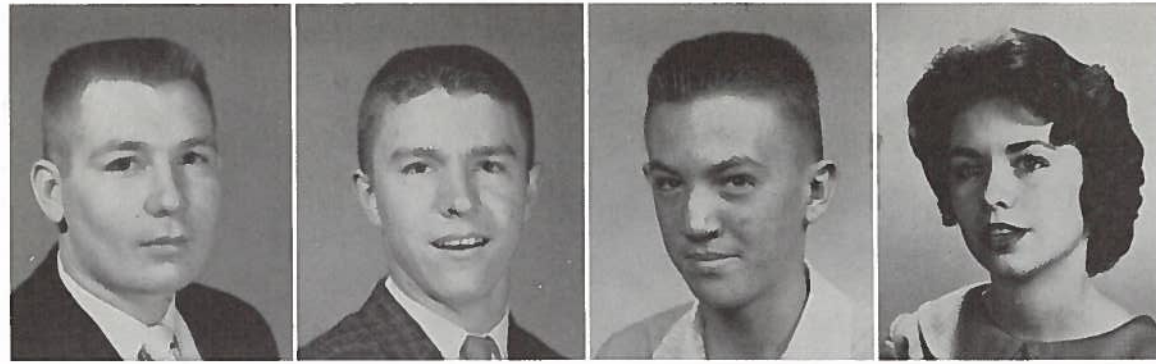

Mr. Lorenze
Sponsor

Wilfred Jacob
President

Johnny Sefick
Vice-President

Peggy Mehaffey
Secretary

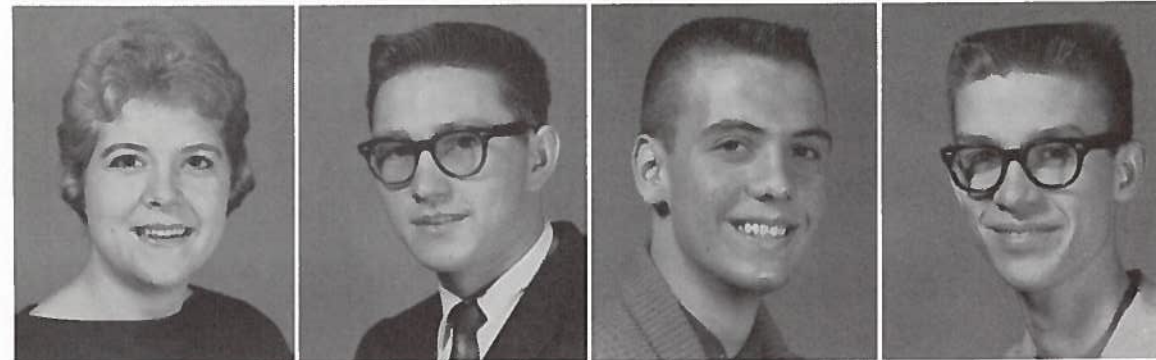

Willyne Lamb
Treasurer

Hugo Ellison
Reporter

Mike Liles

Jimmy McDaniel

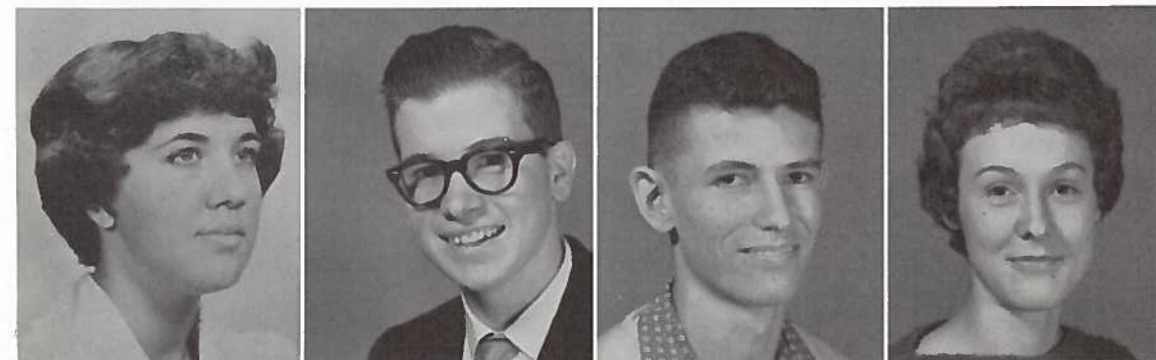

Jean Kubiak

Bobby Boyer

David McKinnor

Ila Mae Kyle



Lynn Tyler

Pam Love

George Weems

Jan Whitmire

Compliments of "A FRIEND"

National Honor Society

John Crow

Barbara Doss

Wilfred Jacob

Barbara Pimpler

Eldora Munoz

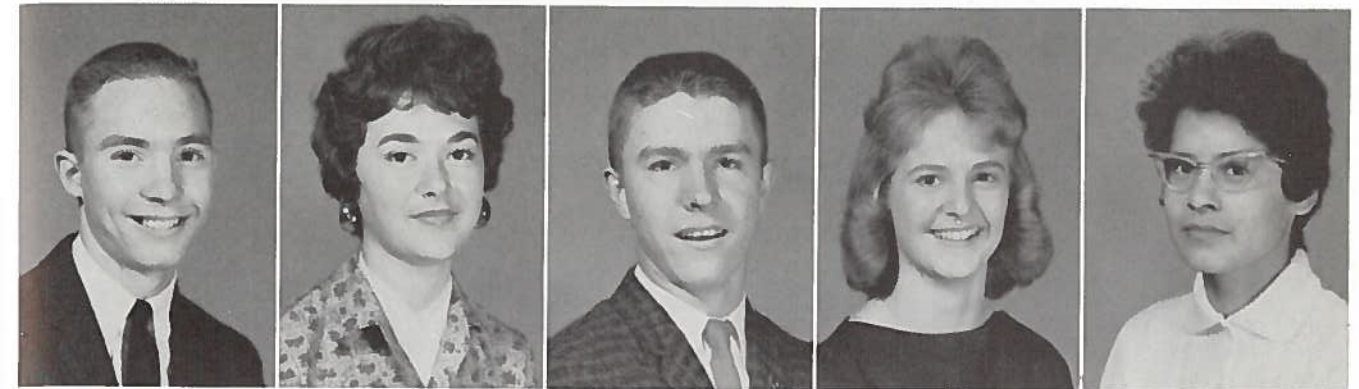

To become a member of National Honor Society a student is voted on by the faculty. Students having the highest composite rating in service, scholarship, character, and leadership are chosen as members of the National Honor Society.

National Honor Society sponsors for this year were Miss Kirk, Mrs. Bayless, Mrs. Caraway, Mr. Davenport, Mr. Martin, and Mr. Whitmore.



John Rinn

Rita Albrecht

Patricia Hart

Sharon Haelbig

Peggy Mehaffey

Collier Perry

Johnny Sefick

Rob Peterson

Barbara Yarbrough

Shirley Dockall

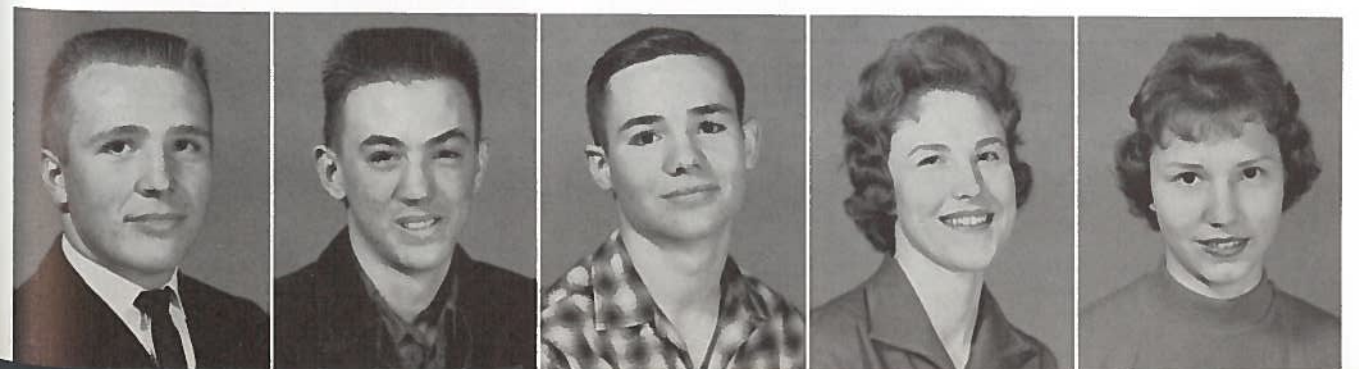

The Rockdale Parent Teachers Association



Mrs. Pogue - Historian, Mrs. Raschke - Recording Secretary, Mr. Stafflebach - Third Vice-President, Mrs. Rinn - Corresponding Secretary, Mrs. Baugh - President, Mr. Martin - Treasurer, Mrs. Ostendorf - First Vice-President, Mrs. Graves - Second Vice-President, Mrs. Knight - Reporter, and Mrs. Fisher - Reporter (resigned).

OBJECTS

To promote the welfare of children and youth in home, school, church, and community . . .

To bring into closer relation the home and the school. That parents and teachers may cooperate intelligently in the training of the child . . .

Compliments of
MENN'S FEED AND SEED
Rockdale, Texas

Clubs



HAM CLUB
SPONSOR - Mr. Bob Martin.
MEMBERS - John Franklin, Rob Peterson, Dan Scurlock.

ROCKDALE HIGH SCHOOL FUTURE NURSES CLUB



OFFICERS - Ann Kyle, President; Faye Holliman, Vice-Pres.; Sharon Lowery (not pictured), Sec.; Barbara Greenwood, Treas.; Betty Greenwood, Historian; Miss Krause, sponsor.



These are the nurses of tomorrow.

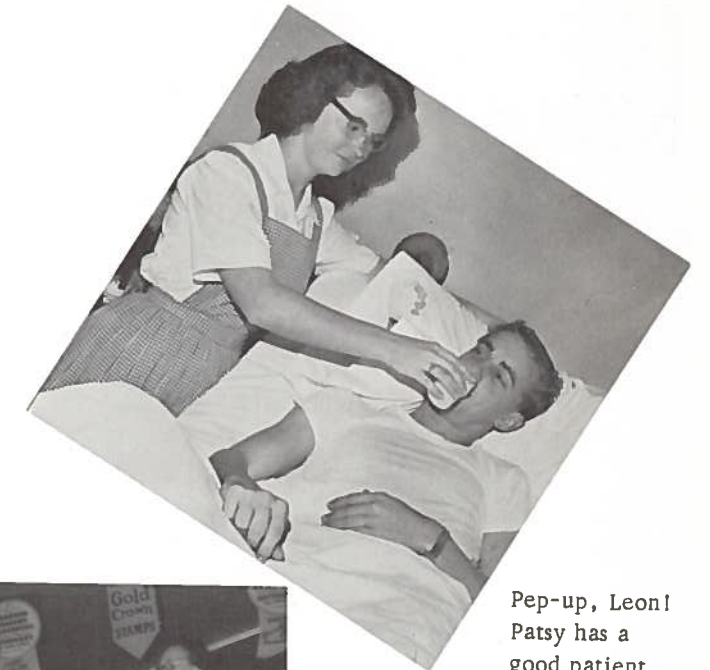

Pep-up, Leon! Patsy has a good patient.



Ann Kyle is selling cakes to raise money to go to the State Future Nurses Convention.

Hi Bi



Sponsor
Mrs. Ida Joe Marshall



President - William Jacob
Vice-President - Gerald Cleveland
Secretary - Imogene Johnson
Treasurer - Betty Wells



Mr. Maxwell viewing a - Oh, you know, it was in the library during the Science and Math Fair.



Glenda Parker, Joy Blackmon, Lottie Doss, Karen Anderson, Bruce Fuch, Kenneth Finch.

Library Club's field trip to Austin.



Club



Ronnir Finch, Linda Slottman,
Sara Garry, Elsie Baccus.



Margert Hubert, Ima Jean Johnson,
Mrs. Marshall.

Betty Wells, Paul Freeman,
Sue Sexton.



William Jacob, Gerald Cleveland.

Future Homemakers of America



Homemaking IV class assisting with the blood drawing at Alcoa. The girls are Cynthia Carter, LaVida Neuman, Willyne Lamb, and Jovita Munoz.

Homemaking IV girls helping with the Christmas party for the faculty. The girls are Glenna Dittmar, Barbara Pimpler, Willyne Lamb, and Cynthia Carter.



STYLE SHOW



Sue Sexton



Stella Munoz



Patsy Miller



Faye Holliman



Linda Williams



SENIOR FHA CHAPTER OFFICERS

SEATED, left to right: Barbara Joseph, reporter; Mrs. Weydell, sponsor; Glenna Dittmar, treas. STANDING, left to right: Kathy Green, Parliamentarian; Beverly Griggs, song leader; Linda Hall, vice-pres.; Barbara Pimpler, historian.



JUNIOR FHA CHAPTER OFFICERS

SEATED: Connie Wiese, sec.; Carolyn Barker, vice-pres. STANDING: Flo White, treas.; Patty Brickey, pres.



The delegates, Sheron Thweatt, Elaine Richardson, Faye Holliman, and Ila Mae Kylo, and Mrs. Weydell are ready to leave for the State FHA Convention in Dallas, April 27, 28, and 29.



Estell Cotton is reading to three of the thirteen children who attended the homemaking classes' play school. It was held during the last week in April and the first week in May from 9:30 to 12 in the morning. The purpose was to enable the homemaking students to observe more closely children at play and while eating. The children were from 2 to 5 years of age.



Jean Kubiak
Miss Betty Crocker Homemaker of Tomorrow

Compliments of
L. HAUSMAN, INC.
Wholesale Grocery
Brenham, Texas

Future Farmers of America



Rockdale chapter Future Farmers of America.



Jay Parmalee
Area First Vice-President
1960-61

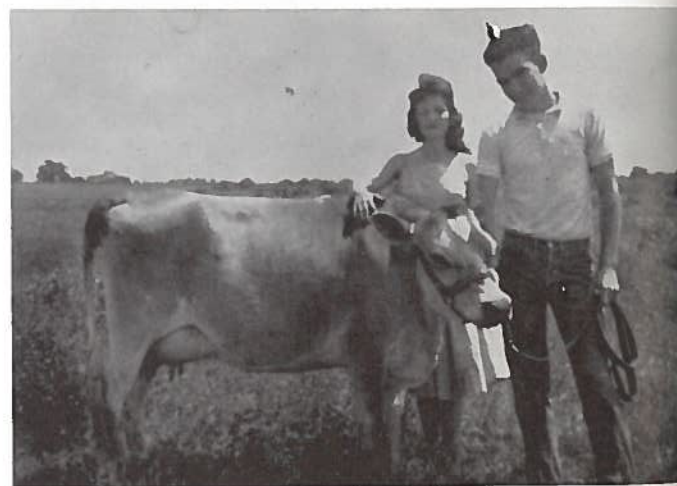

Carl Moody and his 1st prize winning Jersey cow and Jeannine Sullivan, chapter sweetheart.



Senior Conducting Chapter



Tony Owens has shorthorns as his FFA project. Mr. Timmerman looks on as he grooms his calf.



George Weems with his first place winning heifer.

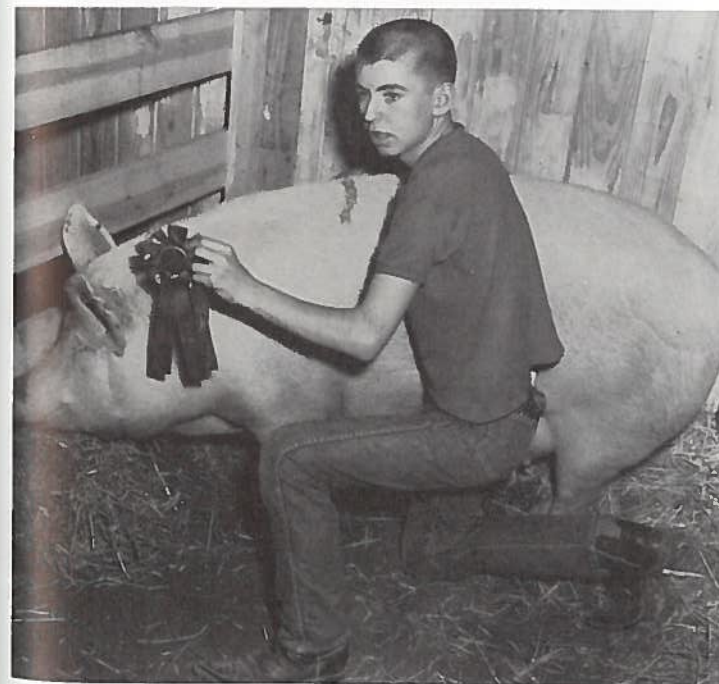

Jay Parmalee with the Chapter's 1st place boar.



Chapter sweetheart, Jeannine Sullivan, and Robert Simank look at the Chapter boar.

Science Fair and Math Fair

IODINE AS USED IN MEASURING THYROID TAKE

STEP 1:
4 CHICKENS WITH

STEP 2:
A CHECKED 2 CHICKENS FOR IODINE BY WITHDRAWING 2 ML BLOOD. CENTRIFUGED BLOOD. CHECKED 0.1 ML PLASMA ON RADIOLOGICAL SURVEY METER. ENTIRE STEP 2 WAS DONE 6 HOURS AFTER INJECTION.

B. REMOVED THYROIDS, WEIGHED, AND TESTED ON SURVEY METER.
C. REMOVED 50 MG SKELETAL MUSCLE, WEIGHED.

RESULTS:

TABLE 1: CHICKEN DATA

CHICKEN	PLASMA IODINE (CPM)	THYROID IODINE (CPM)	MUSCLE IODINE (CPM)
1	1500	1200	1000
2	1800	1500	1200

TABLE 2: AVERAGE DATA

PLASMA IODINE (CPM)	THYROID IODINE (CPM)	MUSCLE IODINE (CPM)
1650	1350	1100



Has anyone seen Bennie Pounders Bryl-Cream?



Mike Weed and Mike Liles try it the hard way.

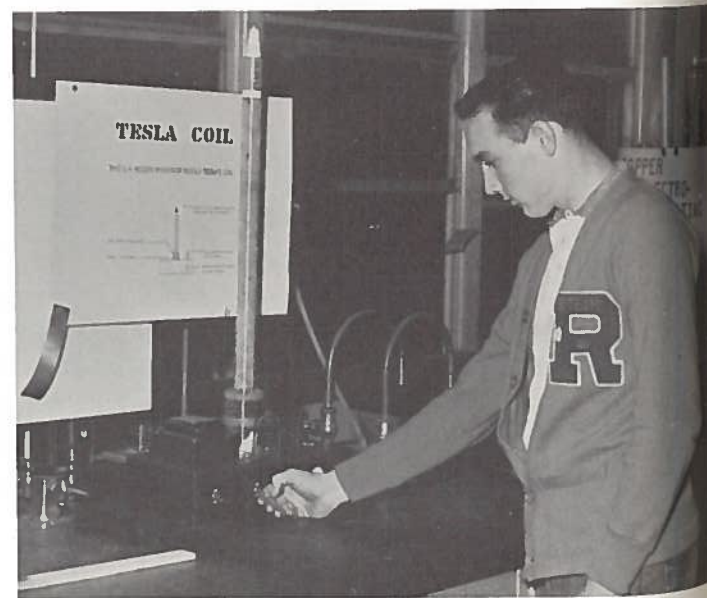
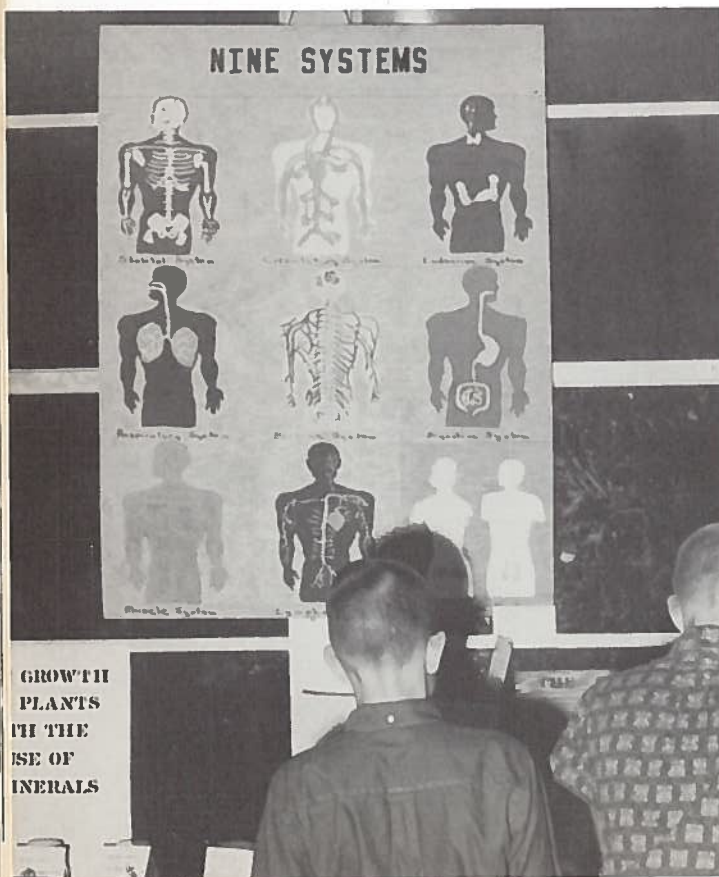

Say! Clint Kent, "What's a Tesla Coil?"

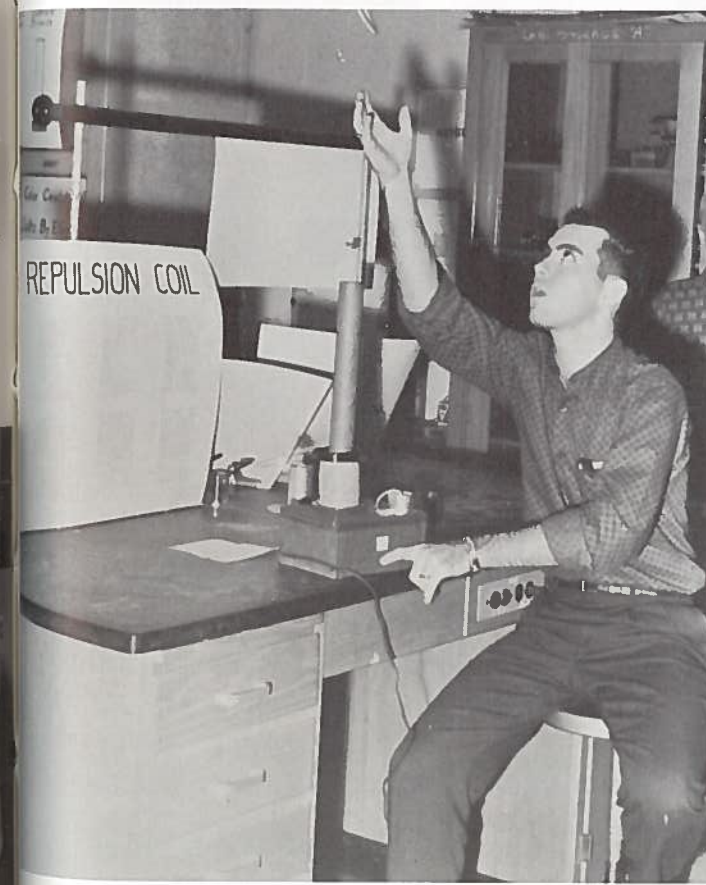

Terry Brooks is playing with a repulsion coil! What ever that is.

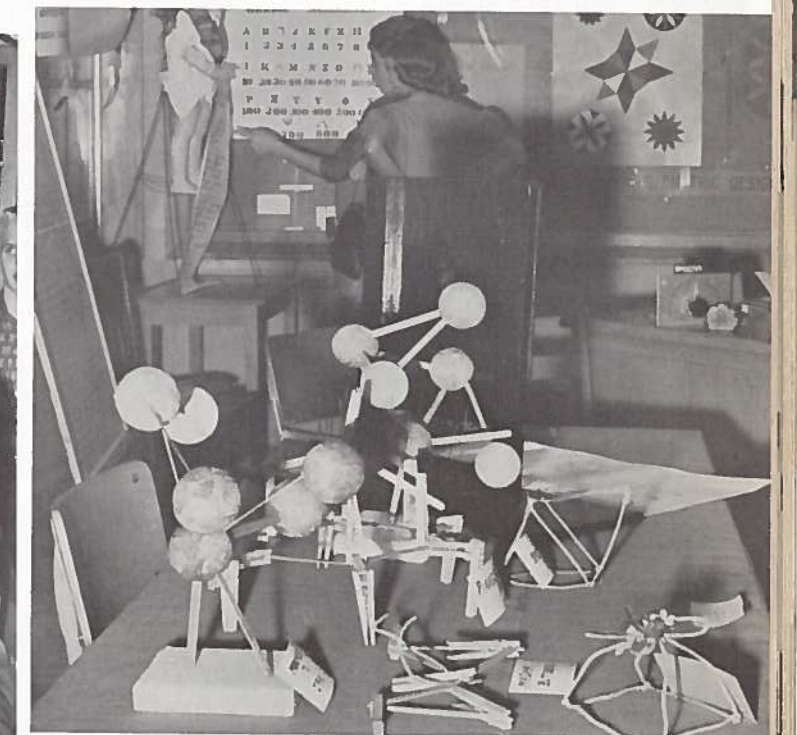

MATHEMATICS IN PHOTOGRAPHY

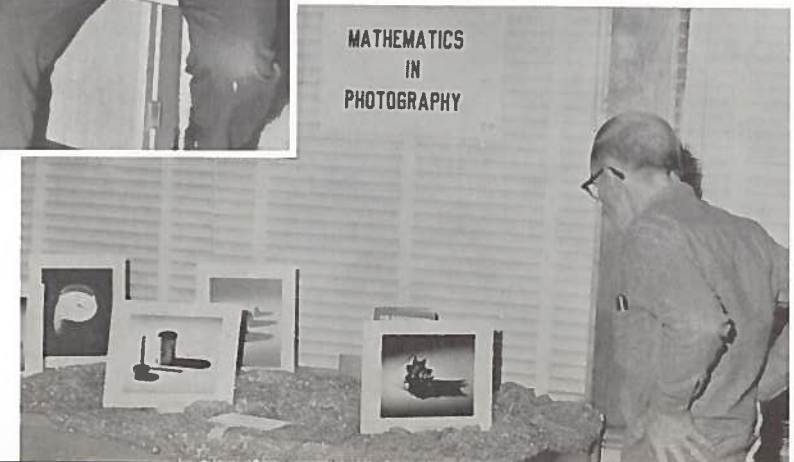

Rockdale High School

Pep Squad



OFFICERS (left to right): Barbara Pimpler, Barbara Doss, Carolyn Pennington, and Geneva Beard.



The cheerleaders carrying out one of their stunts for pep rally.

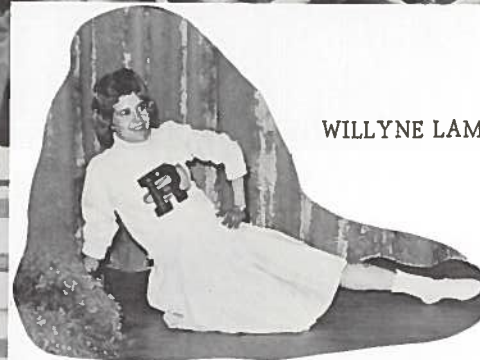

WILLYNE LAMB



SHARON HAELBIG



BOBBY HARRIS



HOLLIS HOFFMAN



LYNN LeQUIRE



JANICE GOEHLER

Senior Band of School Band



THE RHS TWILERS



MR. GRUSENDORF
Band Director



SHARON JONES
Assistant Drum Major



TERRY BROOKS
Special Band Member



MARY LOU SUMMERS



Head - LaVIDA NEWMAN



GLENNA DITTMAR - Band Sweet heart



JOHN CROW
Drum Major



Band Officers



DIANA WHITELEY



KATHY ARRINGTON



SENIOR HIGH BAND



JUNIOR HIGH BAND



BEGINNER BAND

Members of Soph. Class Inducted To Scurlock NHS

Eight members of the Rockdale High School sophomore class became probationary members of the W. T. Scurlock Chapter of the National Honor Society, Wednesday, March 22.

Johnny Sefcik, junior class member of the NHS led student body in the Pledge of Allegiance. Led by Mr. Do Whitmore, chorus instructor and audience sang "America."

The invocation was given by Wilfred Jacob, senior member and John Crow president, gave the introduction.

Eldora Munoz, Wilfred Robert Rinn, and Barbara Eldora discussed character ship, leadership and following each analysis, in the candle which that quality.

Mr. F. L. Davenport, principal, presented them. They were Pam Lohler, Candace Waller, Karen Anderson, Kathy Green, and John Crow.

John Crow delivered acceptance of the charter. Perry led members in the recitation of the NHS pledge.

Various members of the society pinned the new members. The card each received bore the letters NHS and the symbolic blue and gold streamers.

After the charge to inductees, Superintendent J. M. Moorman gave the benediction.

COMING EVENTS

- April 4—Taylor baseball game, here.
- April 7-14—District Sports and Literary events.
- April 12—Showing of "Ben Hur" for high school students.
- April 12-13—Six Weeks Test.
- April 14—Showing of "Ben Hur" for junior high students.
- April 18—A&M Consolidate baseball game, here.

Weems Receives Star Chapter Farmer Award

George Weems, RHS sophomore and Vocational Agriculture II student was presented the Star Chapter Farmer award as the highlight of the annual FFA Father-Son banquet Thursday night, March 23.

Weems was selected on the basis of his labor income and net worth of his project program, growth, leadership activities, and scholarship. He was presented a trophy.

Mr. E. S. Dillen, local Western Auto Dealer, was presented the Honorary Chapter Farmer award. He was chosen as the man in the community who, during the past year, had done the most for the chapter.

The junior and senior chapter conducting teams were presented their medals. The junior team won second in district and fourth in area and the senior team won first in district and third in area.

The junior team members were Sonny Butts, L. B. Kubiak, Bobby Melcher, Petie Clark, Carl Moody, Milton Copeland, and alternate, Billy Ogea.

The senior team members were Jay Farnelee, Jim McDaniel, L. ...



Rob has his 12' room antenna in his garage. His transmitter, VFO speaker, stand, receiver, keyer, and oscilloscope. The wires are connected to three antennas erected in the back yard. Rob operates with about 800 watts.

Rather than spend \$500 to \$800 buying ready made equipment, Rob invested only about \$400, and he and his father built a large portion of the instruments.

As an operator, he is required to keep a log of his contacts. The log sheets, which contain the date, frequency, and power input of each call, are printed by Rob and his father.

Following each new contact, Rob fills out a 2SL card which gives information concerning his name, address, call number, etc., and sends it to the party. In turn, the receiver makes a card and sends it to Rob. Approximately 1000 such cards are in Rob's files.

When communicating with another ham, Rob prefers to use Morse Code, as static in the wires makes it difficult to talk. Rob See HAM RADIO, page 2

Mr. Brice Crow and Mr. Sam Peebles were elected to positions on the board of trustees of the Rockdale Public Schools, Saturday, April 1.

Mr. Crow, who has been a member of the board since 1956, was appointed to fill the unexpired term of Mr. Larry Lowe, who moved away from Rockdale. Saturday's election marked the beginning of his second full term to serve. He was secretary of the board during the past term. Mr. Crow is the father of a son in high school and a daughter in elementary school. He is purchasing agent for Aluminum Company of America, Rockdale Works, and is a member of the First Presbyterian church in Rockdale. Mr. Peebles was elected for his first term. He will fill the position vacated by Mr. Henry Tyler, who did not seek re-election. Mr. Peebles is owner of the hardware and furniture store which operates under the firm name of E. M. Peebles & Sons. He has been in business in Rockdale since the end of World War II, when he returned from service with the Armed Forces.

Mr. Peebles has a daughter in elementary school and a son of pre-school age. He is a member of St. Thomas Episcopal Church. Other members of the present school board are Mr. M. C. Perry, president; Dr. J. T. Richards, Mr. J. G. Ralston, Jr., Mr. W. P. Hogan, and Mr. Don Roddam. The new board held its first meeting Monday night, April 3.

Mr. Brice Crow and Mr. Sam Peebles were elected to positions on the board of trustees of the Rockdale Public Schools, Saturday, April 1.

Mr. Crow, who has been a member of the board since 1956, was appointed to fill the unexpired term of Mr. Larry Lowe, who moved away from Rockdale. Saturday's election marked the beginning of his second full term to serve. He was secretary of the board during the past term. Mr. Crow is the father of a son in high school and a daughter in elementary school. He is purchasing agent for Aluminum Company of America, Rockdale Works, and is a member of the First Presbyterian church in Rockdale. Mr. Peebles was elected for his first term. He will fill the position vacated by Mr. Henry Tyler, who did not seek re-election. Mr. Peebles is owner of the hardware and furniture store which operates under the firm name of E. M. Peebles & Sons. He has been in business in Rockdale since the end of World War II, when he returned from service with the Armed Forces.

Mr. Peebles has a daughter in elementary school and a son of pre-school age. He is a member of St. Thomas Episcopal Church. Other members of the present school board are Mr. M. C. Perry, president; Dr. J. T. Richards, Mr. J. G. Ralston, Jr., Mr. W. P. Hogan, and Mr. Don Roddam. The new board held its first meeting Monday night, April 3.

Mr. Brice Crow and Mr. Sam Peebles were elected to positions on the board of trustees of the Rockdale Public Schools, Saturday, April 1.

Mr. Crow, who has been a member of the board since 1956, was appointed to fill the unexpired term of Mr. Larry Lowe, who moved away from Rockdale. Saturday's election marked the beginning of his second full term to serve. He was secretary of the board during the past term. Mr. Crow is the father of a son in high school and a daughter in elementary school. He is purchasing agent for Aluminum Company of America, Rockdale Works, and is a member of the First Presbyterian church in Rockdale. Mr. Peebles was elected for his first term. He will fill the position vacated by Mr. Henry Tyler, who did not seek re-election. Mr. Peebles is owner of the hardware and furniture store which operates under the firm name of E. M. Peebles & Sons. He has been in business in Rockdale since the end of World War II, when he returned from service with the Armed Forces.

Mr. Peebles has a daughter in elementary school and a son of pre-school age. He is a member of St. Thomas Episcopal Church. Other members of the present school board are Mr. M. C. Perry, president; Dr. J. T. Richards, Mr. J. G. Ralston, Jr., Mr. W. P. Hogan, and Mr. Don Roddam. The new board held its first meeting Monday night, April 3.

TIGER TALES STAFF

- Editor: Peggy Mehaffey
- Assistant Editor: Ila Mae Kyle
- Sports Editor: Gerry Phillips
- Circulation Editor: Laura Arnold
- Exchange Editor: Jay Parmelee
- Photographer: Hugo Ellison
- News Reporters: Faye Holliman, Ann Stafflebach
- Feature Writer: Gayle McCoy
- Advisor: Mrs. Maline Caraway

Director of the play to be presented in an auditorium on the Texas A&M campus in College Station April 11.

Homemakers Go To Area Meeting

Linda Hall, Jean Kubiak, and Ila Mae Kyle, represented the Rockdale Chapter of Future Homemakers of America along with their sponsor, Mrs. Irene Weydell at the Area VIII FHA meeting. The meeting was held at Baylor University in Waco, Saturday, March 25.

"You Can Do," was the theme for this year's meeting. The speaker for the meeting was Betty Garrett from Itasca, who was an Area VIII officer of the 1959-60 year.

Entertainment was provided by the "The Three Melodies" of Cleburne from District I, a skit from District II, and Rosemary Lichnovsky, District III representative from West, sang two solos.

The recognition of state degree candidates was announced by Carol Johnson of Valley Mills. Barbara Pimpler from Rockdale was one of those candidates. Nancy Connolly of Whitman gave a report of the past area of- See HOMEMAKERS, page 2

Crow, Peebles Elected To School Board Spot

Mr. Brice Crow and Mr. Sam Peebles were elected to positions on the board of trustees of the Rockdale Public Schools, Saturday, April 1.

Mr. Crow, who has been a member of the board since 1956, was appointed to fill the unexpired term of Mr. Larry Lowe, who moved away from Rockdale. Saturday's election marked the beginning of his second full term to serve. He was secretary of the board during the past term. Mr. Crow is the father of a son in high school and a daughter in elementary school. He is purchasing agent for Aluminum Company of America, Rockdale Works, and is a member of the First Presbyterian church in Rockdale. Mr. Peebles was elected for his first term. He will fill the position vacated by Mr. Henry Tyler, who did not seek re-election. Mr. Peebles is owner of the hardware and furniture store which operates under the firm name of E. M. Peebles & Sons. He has been in business in Rockdale since the end of World War II, when he returned from service with the Armed Forces.

Mr. Peebles has a daughter in elementary school and a son of pre-school age. He is a member of St. Thomas Episcopal Church. Other members of the present school board are Mr. M. C. Perry, president; Dr. J. T. Richards, Mr. J. G. Ralston, Jr., Mr. W. P. Hogan, and Mr. Don Roddam. The new board held its first meeting Monday night, April 3.

Mr. Brice Crow and Mr. Sam Peebles were elected to positions on the board of trustees of the Rockdale Public Schools, Saturday, April 1.

Mr. Crow, who has been a member of the board since 1956, was appointed to fill the unexpired term of Mr. Larry Lowe, who moved away from Rockdale. Saturday's election marked the beginning of his second full term to serve. He was secretary of the board during the past term. Mr. Crow is the father of a son in high school and a daughter in elementary school. He is purchasing agent for Aluminum Company of America, Rockdale Works, and is a member of the First Presbyterian church in Rockdale. Mr. Peebles was elected for his first term. He will fill the position vacated by Mr. Henry Tyler, who did not seek re-election. Mr. Peebles is owner of the hardware and furniture store which operates under the firm name of E. M. Peebles & Sons. He has been in business in Rockdale since the end of World War II, when he returned from service with the Armed Forces.

Mr. Peebles has a daughter in elementary school and a son of pre-school age. He is a member of St. Thomas Episcopal Church. Other members of the present school board are Mr. M. C. Perry, president; Dr. J. T. Richards, Mr. J. G. Ralston, Jr., Mr. W. P. Hogan, and Mr. Don Roddam. The new board held its first meeting Monday night, April 3.

Mr. Brice Crow and Mr. Sam Peebles were elected to positions on the board of trustees of the Rockdale Public Schools, Saturday, April 1.

Regional Band Concert Set Saturday in RHS Auditorium

The All-Regional Band will play its annual concert in the Rockdale High School auditorium Saturday, April 8, at 8 p. m. This concert, which will be the second regional concert to be held in Rockdale, was originally scheduled for January 28 but was postponed because of bad weather.

An all-day clinic will be held for the first and second bands. The clinic will begin at 9 a. m.

A total of 98 bandmen in the first band will represent a large number of the schools in this region which extends from Gatesville to Hillsboro down to Rockdale and to Belton. The students were chosen in tryouts held December 10 in Belton.

The All-Regional band consists of the top musicians from all parts of the region. In the tryouts the schools are not separated such as receiving first chairs in the regional band are automatically in the state band. The two representatives in the first band from Rockdale are LaVida Newman and Rita Albrecht. LaVida plays the oboe and Rita is in the clarinet section. The band, under the baton of Mr. Jacobsen will play the following selections: "Coats of Arms," a concert

Annual Staff



The staff tries to record the memories of the school year in this book. We try to make it interesting to you by having the complete year in the annual. This is one reason for the summer edition. We try to change ideas and patterns from time to time to make it more interesting.

There is much hard work which goes into this annual. The layout drawings, typing, making pictures, selling ads, and annuals and, hardest of all, thinking up new ideas.

The cost of giving you an annual is approximately \$2000 for 300 copies. This money, all of it, is raised by selling ads and annuals. The people of Rockdale actually support the Lair.



MISS NORA DUNCUM
Sponsor



MISS CAROL KRAUSE
Co-Sponsor

Junior Play

"HILLBILLY WEDDING"

CAST

Lee Jenkins - Paw Belsnickle
 Laura Arnold - Maw Belsnickle
 Kathy Arrington - Ceelie
 Lynn Lequire - Juney Lou
 Sue Sexton - Bonnie May
 Kathy Johnson - Four
 Gayle McCoy - Five
 Patrica Hart - Six
 Dan Scurlock - Ronald Maxwell
 Linda Williams - Mrs. Maxwell
 Mike Roland - Chiz Upslauer
 John Franklin - Obeey Upslauer
 Donnie Laurence - Zeeke
 Collier Perry - Reverend
 Rita Albrecht - Cousin
 Gordon Jones - Cousin
 Barbara Jones - Cousin
 Nickie Dyer - Cousin
 Dianna Whitley - Cousin
 Margie Williams - Cousin
 Pat Curtis - Cousin



Mrs. Gruesendorf receives a token of appreciation from the Junior class.



Senior Play

"MISTER CO-ED"

CAST

Hugo Ellison - Lotus Smith
 Sharon Jones - Mrs. Colgate Brewster
 Jill Longmire - Eustacia Hayworth
 Glenna Dittmar - Geraldine Carr
 Gloria Doss - Pauline Pooley
 Joan Dyer - Emily Manning
 Gilbert White - Olive Lee Oliver
 Bobby Boyer - Gilbert Gylar
 Janice Goehler - Bernice Bramberry
 Willyne Lamb - Carol Wood
 Kathryn Nevitt - Ruby Nalan
 Mike McFalls - Homer Quackenbush
 Extras
 Barbara Pimpler
 Carolyn Pennington



Mrs. Grusendorf puts finishing touches on (Emily) Joan Dyer.



"You drove him away, the whole bunch of you."

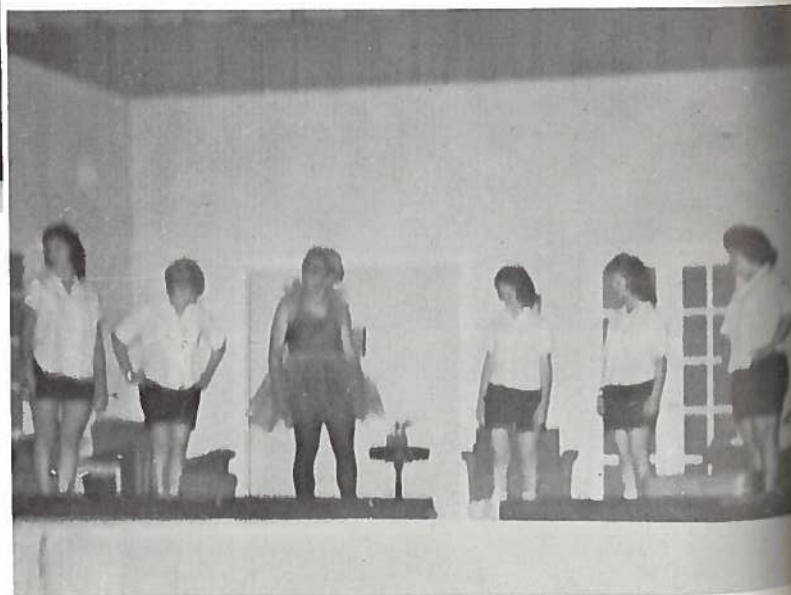

"Line up girls, turn up the music, Miss Carr."



"... and we will be close to each other."



"Well, having fun?"



"And you'll do what, charity girl?"



Help! Somebody do something. HELP!

The Deep South Lives Again



Senior Trip



Destination - Mayan Ranch

The Senior class of 1961 took their Senior trip April 15 and 16 to Mayan Dude Ranch near Bandera, Texas. The class of 70 students left Rockdale at 5:30 Saturday morning and arrived in San Antonio at 9:30 for a tour of the Zoo, and lunch in the park before continuing to Mayan Ranch.

Some of the highlights of their Senior trip were a barbecue by the river, a dance in the ghost town, and a sun-rise breakfast on the open range.

There were many activities for everyone. There was horseback riding daily; a heated swimming pool; donkey cart rides, hayrides to the ghost town where the dance was held. There was miniature golf, shuffleboard, ping-pong, horseshoes, and TV.



Dancing - enjoyed by seniors



Eldora, hold that animal!



Horseback riding - a favorite sport.



or Maybe swimming is the greatest.

Graduates of 1960-61

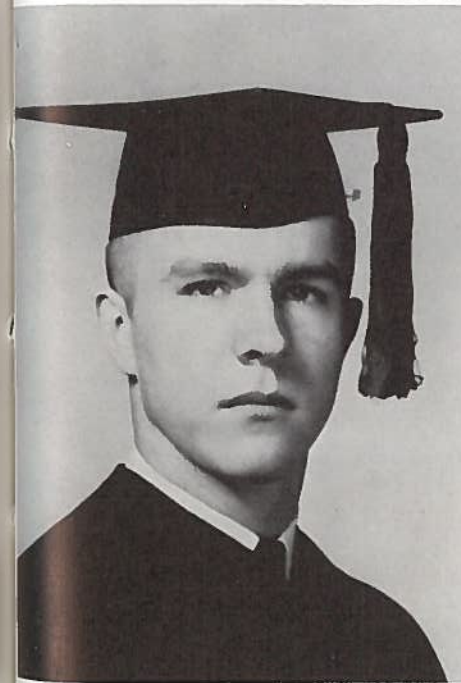

WILFRED JACOB
Valedictorian

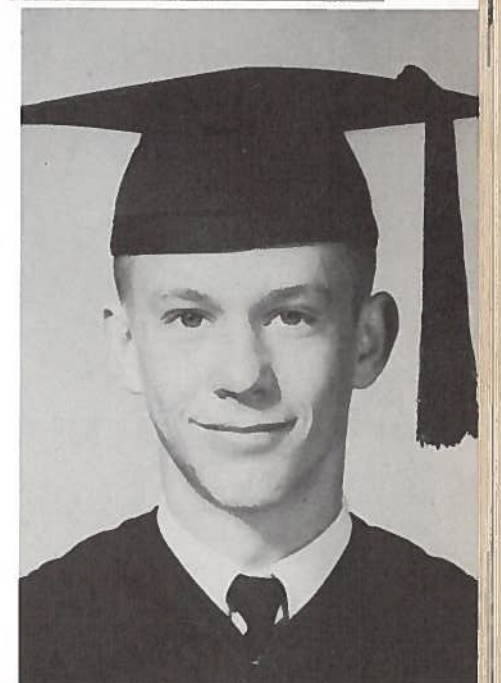

JOHN ROBERT FINN
Salutatorian

Twelve Year Seniors



Do You Remember When?



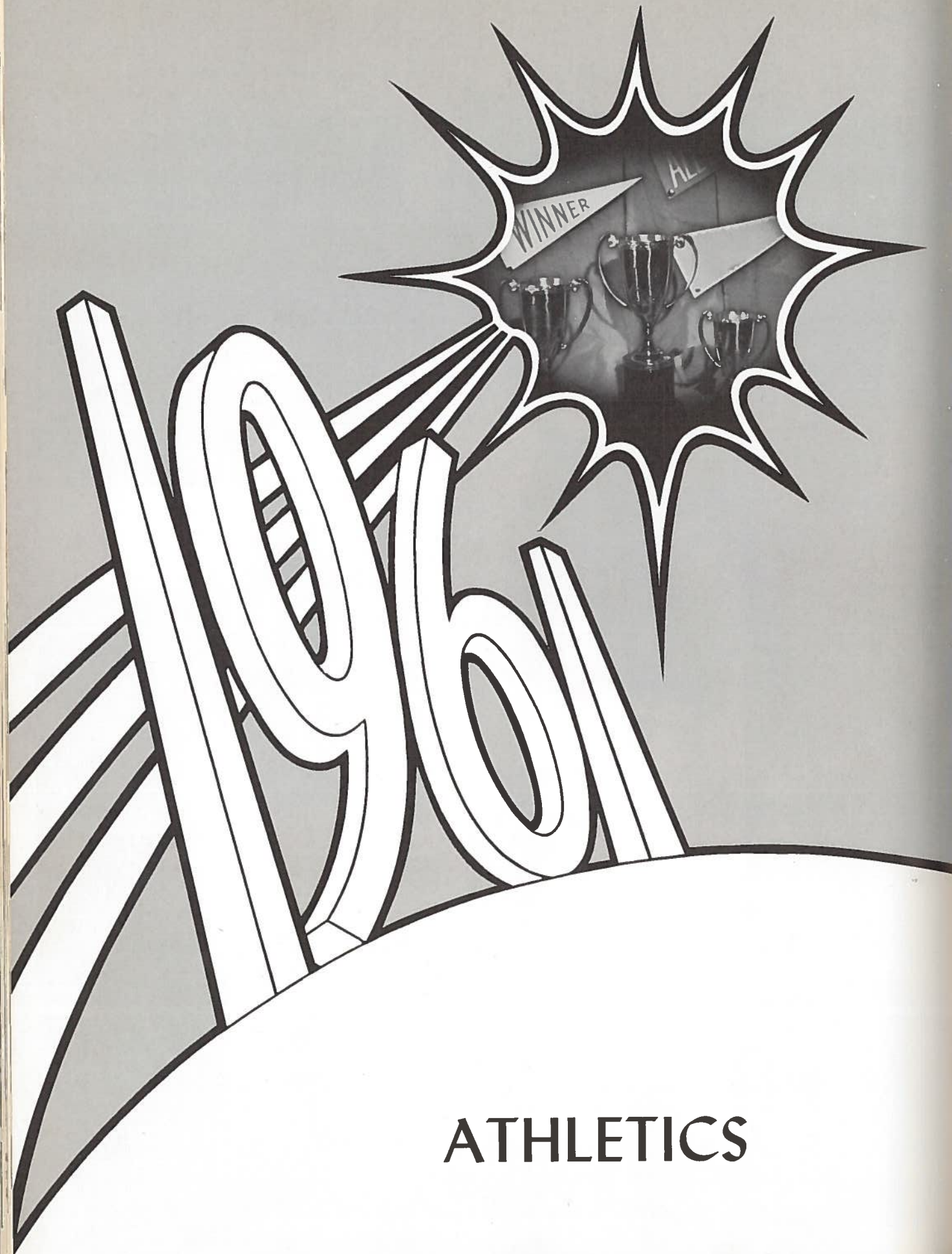

ATHLETICS

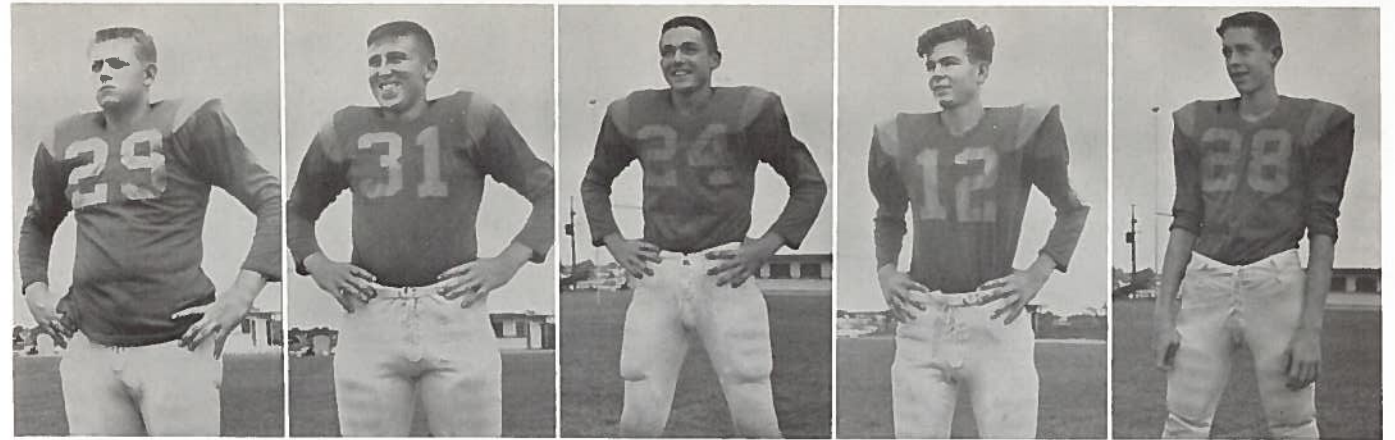

MORRIS SUTTON
Senior, 1 letter

WELDON FRITZ
Senior, Res.

ROBERT SIMANK
Soph., Res.

BILLY PATE
Soph., Res.

JIM BAUGH
Soph., Res.



Yezak swats a few hornets.

SEASON RECORD

Rockdale	Opponent	
7	Giddings	20
16	Elgin	8
8	Georgetown	20
18	Marlin	14
14	Taylor	58

SEASON RECORD

Rockdale	Opponent	
0	Bellville	12
31	Hearne	6
12	A. & M.	6
6	Cameron	14
29	Caldwell	12

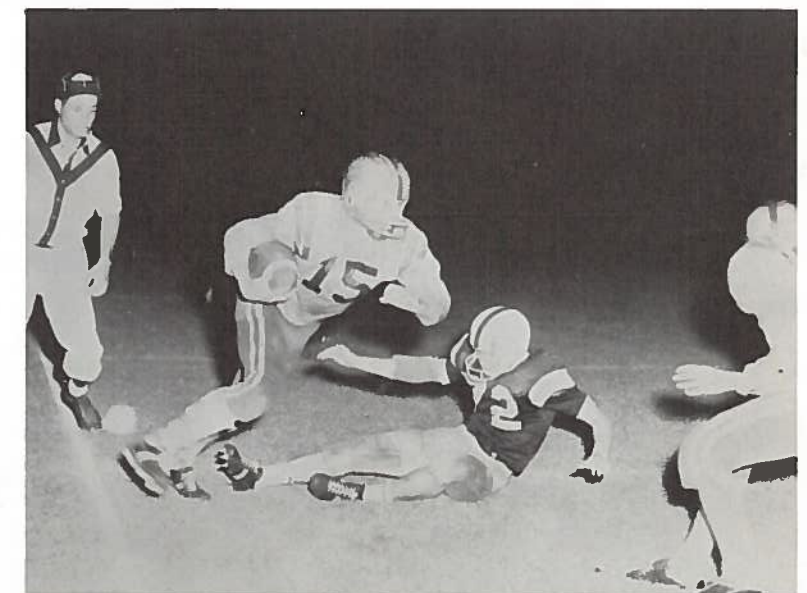

Laurence takes advantage of a sleeping bulldog.

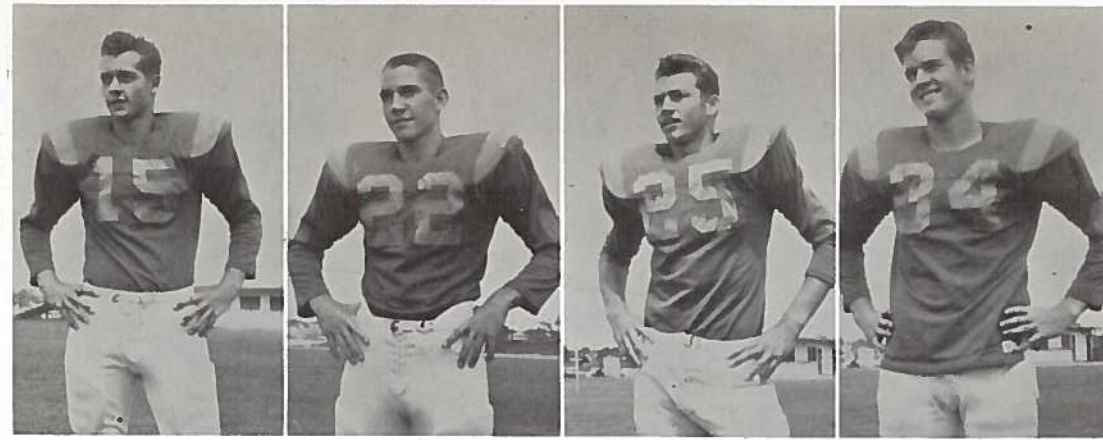

RONNIE LAURENCE
3L, All District
Senior

DONNIE SIMPSON
3L, Senior

DANIEL YEZAK
3L, All District
All Cen-Tex, Hon.
Ment. All State,
Senior

JOHNNY GEBHART
2L, All District
Senior

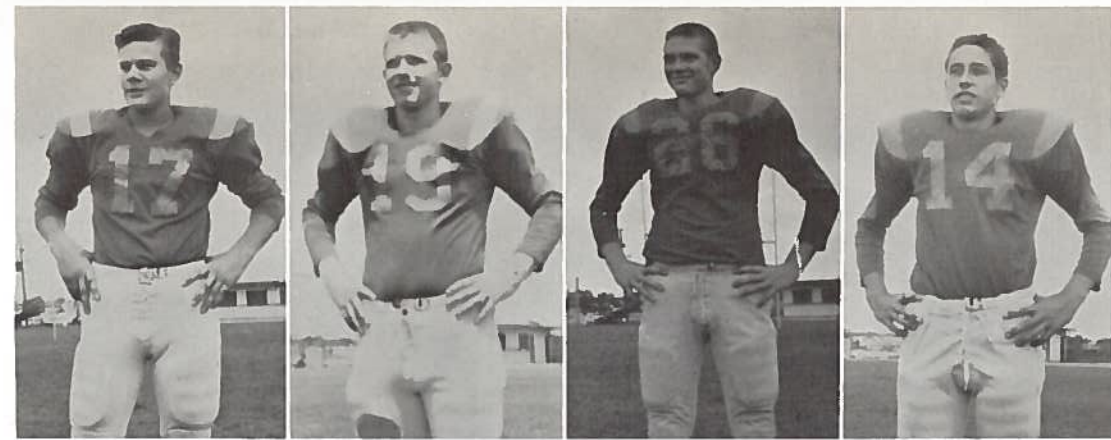

MIKE McFALLS
Senior - 1L

GILBERT WHITE
All-Dist. Senior
2L

BILL OSTENDORF
Senior 1L

D. LAURENCE
Junior 2L



Coaches Birchfield and Cook talk over past season.



They carried the ball.

JOHN RICHARDS
2L, Junior

JIMMY HEAD
1L, Junior

DAVID McKINNON
1L, Junior

COLLIER PERRY
2L, Junior

PAT CURTIS
2L, Junior

RONNIE BRANNON
Sophomore 1L

RONNIE SEELKE
Sophomore 1L

JIM KILLEN
Sophomore 1L

RONNIE MENN
Freshman 1L

LEON WENZEL
Junior 2L

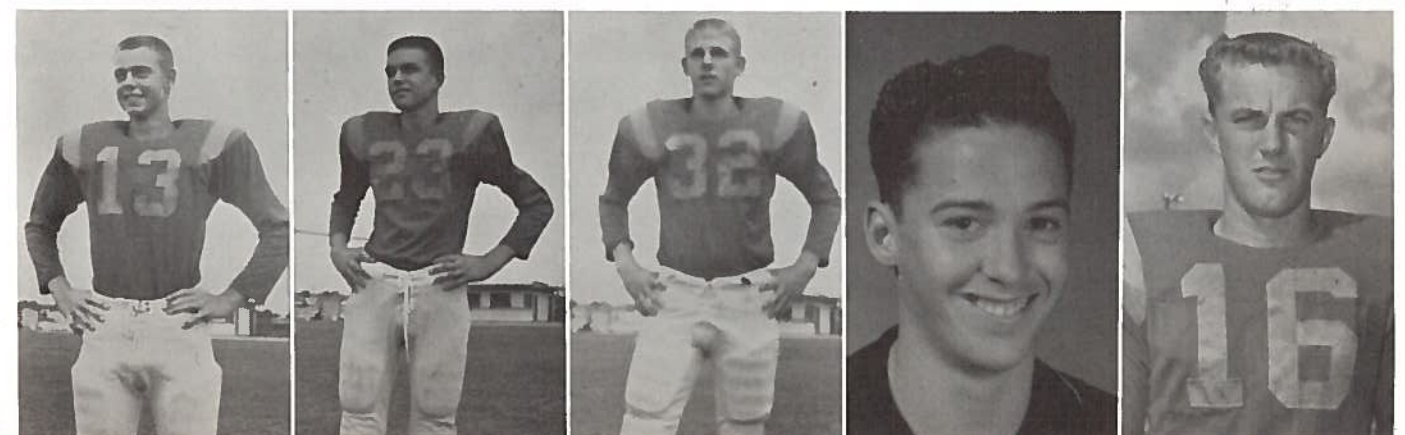
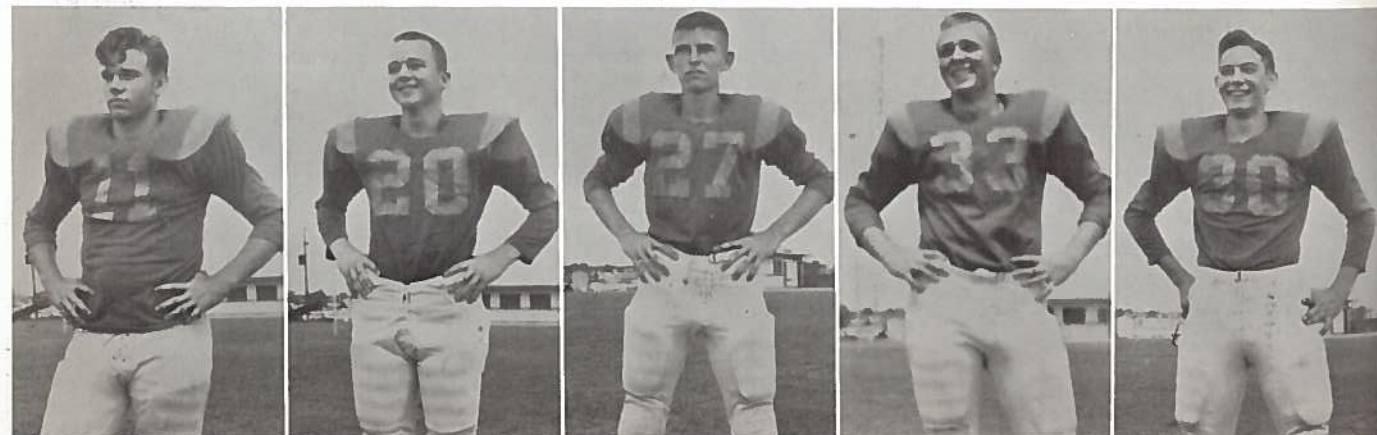

Basketball



BASKETBALL, 1961 - "A" TEAM - ROW 1, left to right: John Robert Rinn, Ernie Laurence, Ronny Menn, Dickie Summers. ROW 2: Ronnie Laurence, Leon Wenzel, Jim Killen, Dan Yezak. ROW 3: Collier Perry, Donnie Laurence, Billy Pate, Pat Curtis.



Duane Vincent, head basketball coach at RHS, in his first year at Rockdale, led the Tiger cagers to their second consecutive district 19AA championship.

Mr. Vincent, his wife, four daughters, and one son moved here from Ketchikan, Alaska.

Mr. Vincent, not having many 6'1" or taller boys to work with (none to be more specific), coached a hustling brand of basketball that seemed to do the job. The team had a 20 win, 12 loss season record, and a 9 win, 2 loss district record.



Up, Ronnie, UP!

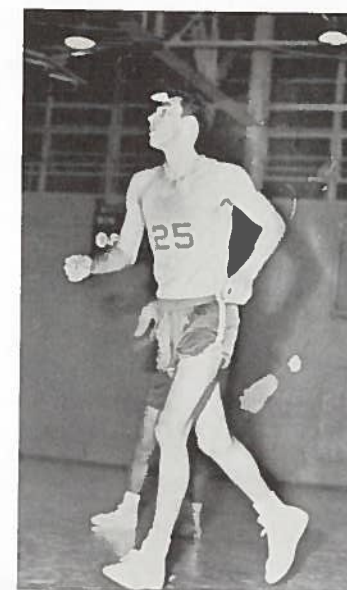

Yezak to the rescue.



Perry scores two points.

"B" Team



Left to right, TOP: Mike Liles, Gary Holliman, Nathan Baker, George Weems, Jim Baugh. BOTTOM: Alan Johnston, Bob Parker, Don Cumbie, John Franklin, Jerry Hobson.

Tennis



Left to right: John Weed, Donnie Simpson, John Franklin, Ronny Menn, Dicky Summers, and John Crow.

Golf

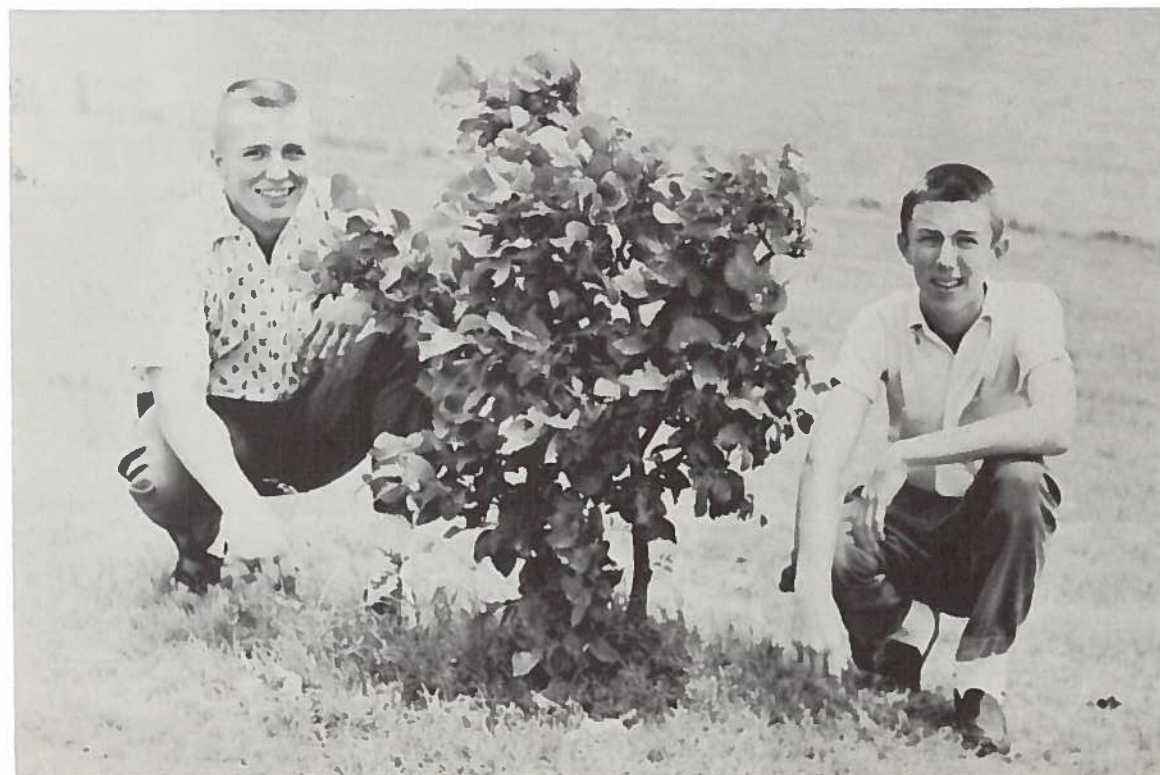

The golf team consisting of Collier Perry and John Franklin seem to stay in the rough.

Track

A freshman, winning the 440?



Jim stretches for that last inch.



A record throw! (nearly)

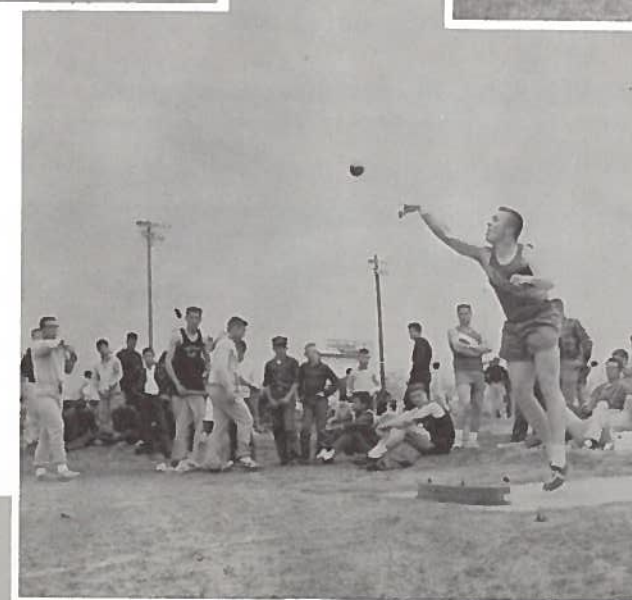

Dan's no baller dancer!

Where did Johnny get his energy?





"A" Team

TOP ROW, left to right: Virginia Flores, Ila Mae Kyle, Shirley Dockall, Shirley Foley, Cecelia Owens, Diane Weems, Janice Ellis. BOTTOM: Mr. Laurence, coach; Susan Purdom, Candace Wallace, Shirley Abbott, Patsy Miller, Mary Bess Greenwood, Margie Crump, Miss Lengret, coach.



JEAN KUBIAK

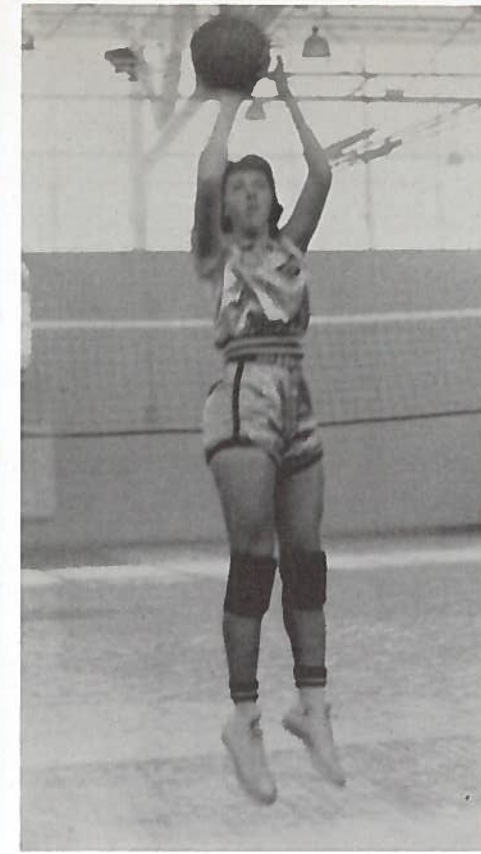

CAROLYN PENNINGTON



SHARON HEALBIG

Rockdale's three outstanding forwards who were successful in making our school win.

"Trophy Winners"

"B" Team

TOP, left to right: Jeanne Moehring, Mary Ellen McQuinn, Ann Kyle, Lynne Tyler, Estelle Cotton, Jean Kubiak, Carolyn Pennington, Sharon Haelbig. BOTTOM: Mr. Laurence, coach; Barbara Doss, Deliah Mendoza, Jane Head, Rita Albrecht, Lynn LeQuire, Barbara Greenwood, Miss Lengert, coach.



Girls' Basketball

Coach Lawrence and some of the girls who are very happy at winning this trophy.





BARBARA GREENWOOD



JANE HEAD



BARBARA DOSS

Rockdale's three outstanding guards who were very successful in helping the school win.

SCHEDULE OF ROCKDALE TIGERRETT'S

"A" TEAM

Rockdale ----- Thorndale	32	18
Rockdale ----- Snook	52	37
Rockdale ----- Sommerville	32	22
Rockdale ----- Thorndale	42	21
Rockdale ----- Taylor	42	17
Rockdale ----- Dimebox	40	35

"B" TEAM

Rockdale ----- Thorndale	35	28
Rockdale ----- Snook	37	44
Rockdale ----- Sommerville	33	13
Rockdale ----- Thorndale	51	24
Rockdale ----- Taylor	38	14
Rockdale ----- Dimebox	44	11

"A" TEAM

Rockdale ----- Sommerville	47	24
Rockdale ----- Snook	48	49
Rockdale ----- Taylor	56	30
Rockdale ----- Dulles	32	37
Rockdale ----- Hallettsville	55	54
Rockdale ----- Belleville	51	33
Rockdale ----- Carmine	41	31
Rockdale ----- Taylor	72	30
Rockdale ----- Buna	45	49
Rockdale ----- Le Porte	42	46
Rockdale ----- Round Rock	66	20
Rockdale ----- Sommerville	51	35
Rockdale ----- Taylor	59	15
Rockdale ----- Elgin	53	44
Rockdale ----- Snook	48	57
Rockdale ----- Dimebox	41	36
Rockdale ----- Llano	63	45
Rockdale ----- Angleton	54	47
Rockdale ----- Buna	48	64

"B" TEAM

Rockdale ----- Calvert	40	29
Rockdale ----- Conroe	49	51
Rockdale ----- Taylor	22	18
Rockdale ----- Taylor	36	21
Rockdale ----- Round Rock	31	13
Rockdale ----- Elgin	51	16
Rockdale ----- A & M	44	11
Rockdale ----- Sommerville	28	25
Rockdale ----- Taylor	38	19
Rockdale ----- Elgin	50	7
Rockdale ----- Snook	46	37
Rockdale ----- Dimebox	40	13

Penny scores!



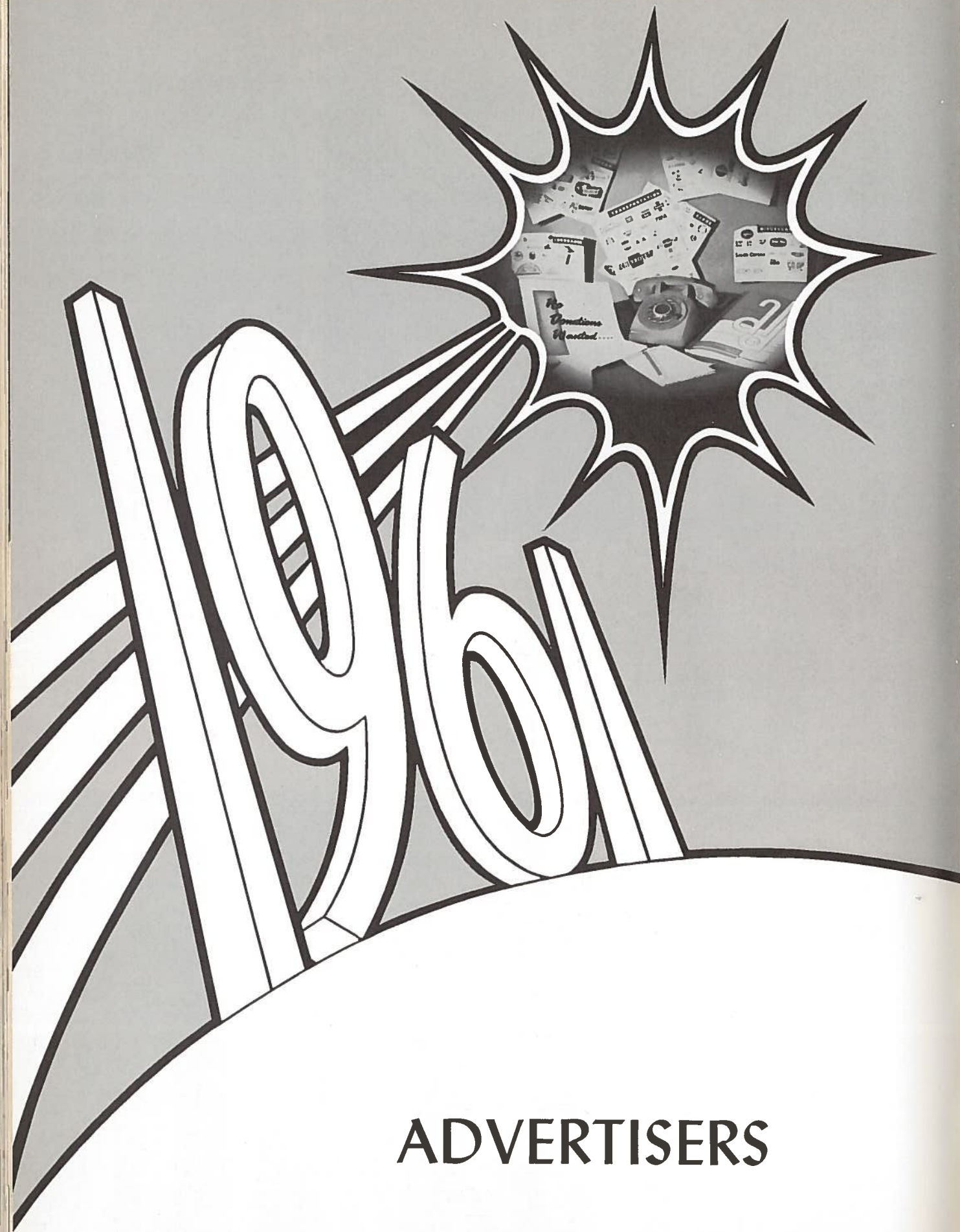

ADVERTISERS

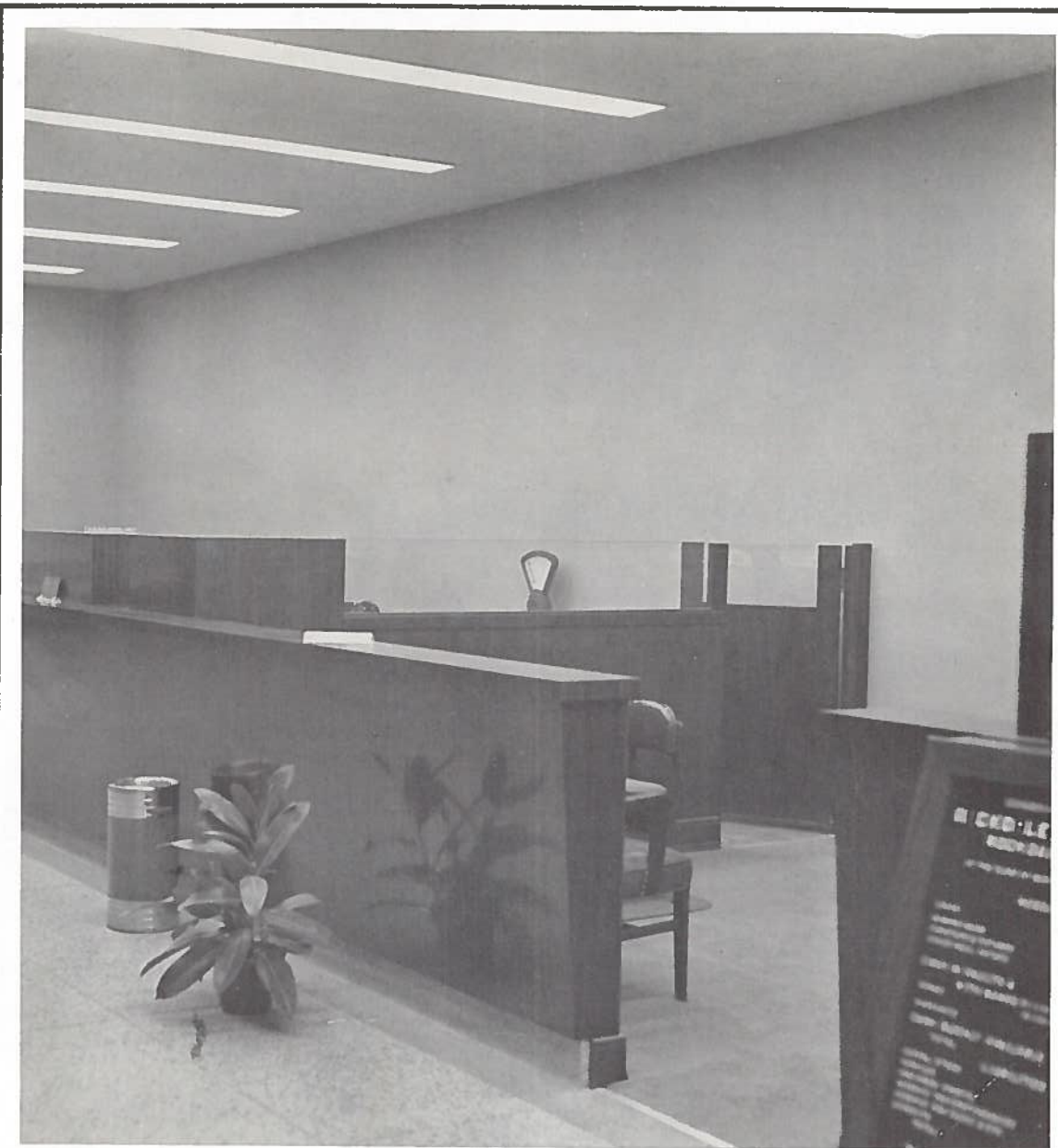

ROCKDALE STATE BANK

Rockdale, Texas

Member F. D. I. C.



Low Prices
High Quality

MEHAFFEY'S DRY GOODS

213 E. Cameron

HI 6-5242

Rockdale, Texas

Taylor, Texas

B & B MINIMAX SUPER MARKET



Quality Meats

Brand Names

Largest Variety of Merchandise

Garden Fresh Products

Low Prices

S & H Green Stamps

Double on Tuesday

COMPLIMENTS

OF

PHILLIPS & LUCKEY CO.



HAIRSTYLE SALON

Specializing in All Types of Hairstyling

MRS. IRENE HENRY

235 N. Ackerman

HI 6-5005



**FAST
SERVICE**

HIRT'S TEXACO SERVICE STATION

J. C. (SONNY) HIRT

726 W. Cameron

HI 6-5300

**DON'T WORRY
... GET HER GIFT**



HEAVEN TO SEVENTEEN

"Complete Line of All
Ladies' Ready-to-Wear."

138 E. Cameron HI 6-2122

BACKHAUS CLEANERS

633 W. Cameron

HI 6-5361

"We Give Our Customers Dependable Service."

"We Give S & H Green Stamps on All Services."

GAITHER MOTOR COMPANY

Authorized Ford Sales and Service

New and Used Cars

Complete Repair Service

24-Hour Wrecker Service



"FOR SERVICE CALL"

212 E. Cameron

HI 6-3433

COMPLIMENTS

OF

W. T. PEARSON & SONS

Furniture and Hardware



SINCLAIR AGENCY

Serving Sinclair Stations in This Area

Power-X Gasoline

Extra Duty Motor Oil

SuperFlame Kerosene

132 W. Cameron

HI 6-2322

**WESTERN AUTO
ASSOCIATE STORE**

THE FAMILY STORE

Guaranteed Merchandise

ED DILLON - Owner

for Home and Auto

Refrigerated Air Conditioning

ROCKDALE BEAUTY SHOPPE

Complete Beauty Service

MATTIE DOCKALL, Owner

Minimax Shopping Center

HI 6-5111

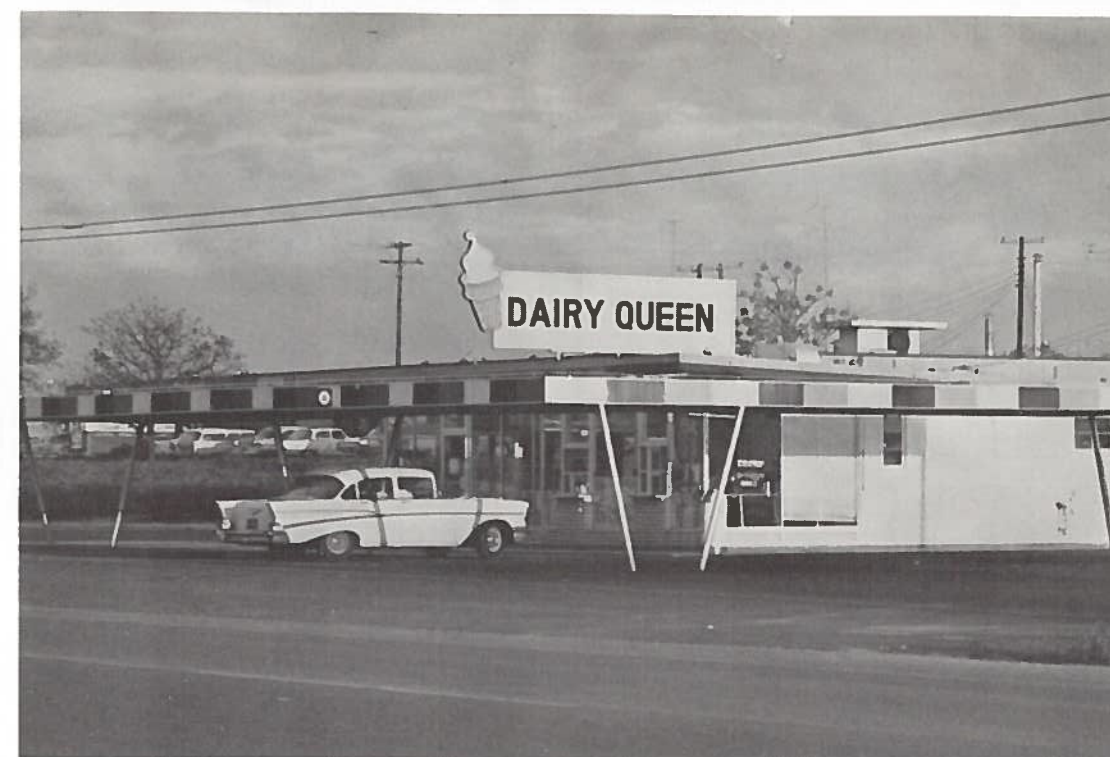

"A TEENAGER'S PARADISE"

DAIRY QUEEN
A TREAT FOR TASTE  A FOOD FOR HEALTH

905 West Cameron

HI 6-5950



**K. WOLENS
DEPARTMENT
STORE**

217 East Cameron

HI 6-5422



Visit

**HARMONY MOTOR
LODGE RESTAURANT**

716 W. Cameron HI 6-3468

PREWITT DRUG

Prescription Druggist

Rockdale, Texas

121 E. Cameron

HI 6-3441



J. B. WHITE CO.

111 E. Cameron HI 6-5007

"A Good Place for
Tigers and Tigerettes to Meet
and Eat."

SINGER'S GRILL

138 E. Cameron HI 6-2122

ANTIQUE SHOP

"Everything From Rings to Buggies."

MR. AND MRS. JAMES MOODY, Owners

Direct Imports From Europe

211 W. Cameron

HI 6-5915



**PERRY'S
HARDWARE
AND FURNITURE**

205 N. Main
HI 6-5881

E. M. PEEBLES & SONS

Appliances
Furniture
Giftware

Complete Line of
General Hardware

112 East Cameron

HI 6-5080

DON'S FOOD MART

"Everything From Soup to Nuts"

Open 7 Days a Week

1012 West Cameron

HI 6-5080

IDEAL CLEANERS

Free Pick-Up and Delivery



COFFIELD LUMBER CO.

"Quality Building Materials and Building of Better Homes"
1135 Main Rockdale, Texas HI 6-5860

"Serving Your Community

With the Finest!

HANSON MEATS & FREEZER SERVICE

Hearne

LI 6-3211

College Station

VI 6-8573

SKRIVANEKS DRUG STORE

FRANK J. SKIVANEK, Owner
Prescription Specialists
Sickroom Supplies
Free Delivery Services

200 N. Main
Night Number

HI 6-5846
HI 6-5326



MILADY'S BEAUTY SALON

Complete Beauty Service
Individual Hair Styling

RUTH SOLOMAN - Owner

128 Burleson

HI 6-5921



HODGES

MEN'S SHOP & CLEANERS

Latest Fashion Styles

by: Botany 500
McGregor
Manhattan
Hickok
Interwoven
HI 6-5091

WM. CAMERON & CO.

Building Materials and Services
Rockdale, Texas

FRANK BRANDAN
Local Manager

HI 6-5012
Box 388

BEST POLICY

AT ALL
TIMES



LEWIS-BREDT
COMPANY

Insurance - Real Estate

Automobile Loans

Oil Leases

129 N. Main HI 6-2142
Rockdale, Texas



ROCKDALE REPORTER

213 E. Cameron HI 6-5833

GRAHAM FEED

240 N. Main
HI 6-2011

Owner
ARCGUE GRAHAM

MILAM FOOD

236 N. Main
HI 6-2011



Just Good Food!

ANDY'S CAFE

S. Hwy. 77

HI 6-5250

ROCKDALE MINISTERIAL ALLIANCE

"Congratulations and Best Wishes to the Senior Class"

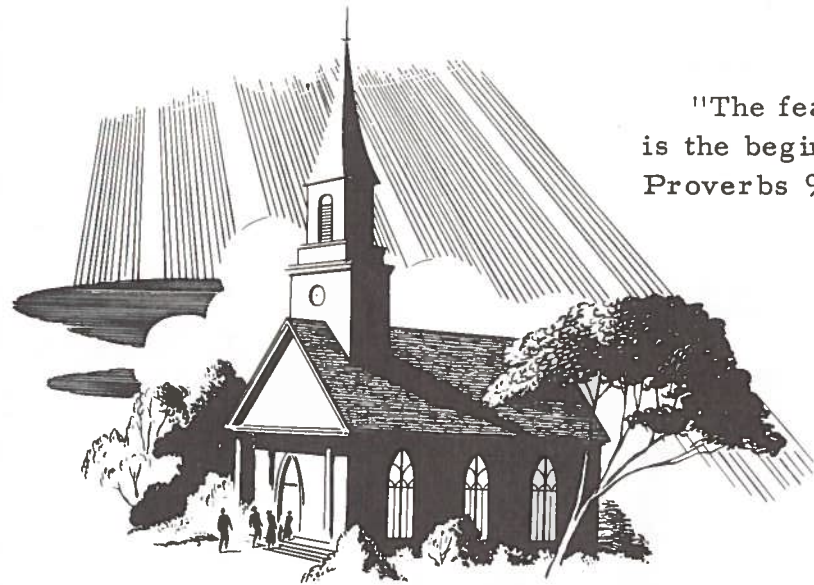

"The fear of the Lord
is the beginning of wisdom."
Proverbs 9:10



ROCKDALE FLOWER AND GIFT SHOP

BETTER GROCERIES



at

A. A. McVOY
GROCERY & FEEDS STORE

101 N. Main
Dial HI 6-2381



Nutritious
DAIRY PRODUCTS

SANITARY FARM DAIRIES



Wherever
you're
going...

When you
need a little lift—
depend on Coke



wherever
you've
been



BOTTLED UNDER AUTHORITY OF THE COCA-COLA COMPANY BY

YOUR SEARCH ENDS



at

WINN'S STORE, INC.

221 E. Cameron HI 6-3341

**YOUR TROUBLES
VANISH**

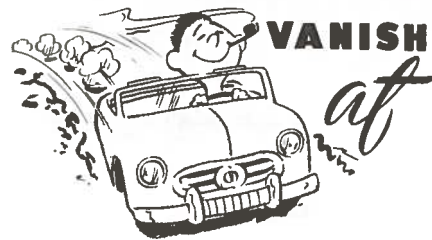

JOHN T. HALE INSURANCE

401 E. Bell

HI 6-5335

TED'S RESTAURANT & DRIVE-IN

Lunches, Steaks, Jumbo Hamburgers

Fountain Service and Thick Malts

Seafood

Curb Service



You can
DEPEND on

Morton's

FINE FOOD
PRODUCTS



MORTON FOODS • DALLAS • FORT WORTH • LUBBOCK

INVESTIGATE

Our SAVINGS . . .



WHITE AUTO STORE

Remember, if you can buy
it anywhere else for less
we give your money back.

HI 6-5312



ACME SHEET METAL CO.

117 WEST CAMERON ST.

ROCKDALE, TEXAS

PHONE: HI 6-2019

LENNOX

CERTIFIED DEALER

HEATING - AIR CONDITIONING

TRUMAN HAUPT

THE AMERICAN LAUNDRY



743 W. Cameron

HI 6-5858

ROCKDALE MEMORIAL CO.

Designers of
Monuments
Markers
Mausoleums

Call HI 6-5033
If No Answer, Call HI 6-2105
If No Answer, Call HI 6-3493
If No Answer, Call HI 6-5395

334 West Cameron

Congratulations to Seniors From

Beutow Humble Station
Williams Service Station
Gest Chevrolet
Blackburn's Service Station
M. W. Grubbs Super "66" Station
Roddam Super Service
Koehlers Garage
Kay's Dress Shop
Jerry's Barber Shop
Midway Grocery
Mr. and Mrs. Dick Nevitt
Miss Nora Duncum
Western Union
Mr. and Mrs. Bill Hall
Coach and Mrs. Birchfield

THE BEAUTY SPOT

Rockdale's
Newest and
Finest

Air
Conditioned

Complete
Beauty
Service



"Hair Shaping and Styling Is
Art That Belongs to Us."

NELL WILEY, Owner

616 W. Cameron HI 6-3197

10961



 TAYLOR PUBLISHING COMPANY
"The World's Best Yearbooks Are Taylor-made"
YEARBOOKS

r

