



THE LAIR '60

Yearbook
DALLAS

THE LAIR

Volume XVII

1959-60



10345

Staff of Rockdale High School

Rockdale, Texas

We the Staff of 1960 Present **THE LAIR**

Rockdale High School

Rockdale Texas

Table of Contents

Dedication	1
Memorial	2
Administration	3
Faculty (High School)	9
Seniors	13
Juniors	22
Sophomores	28
Freshmen	33
Junior High	37
Elementary	53
Favorites	80
Organizations	94
Athletics	119
Advertisements	

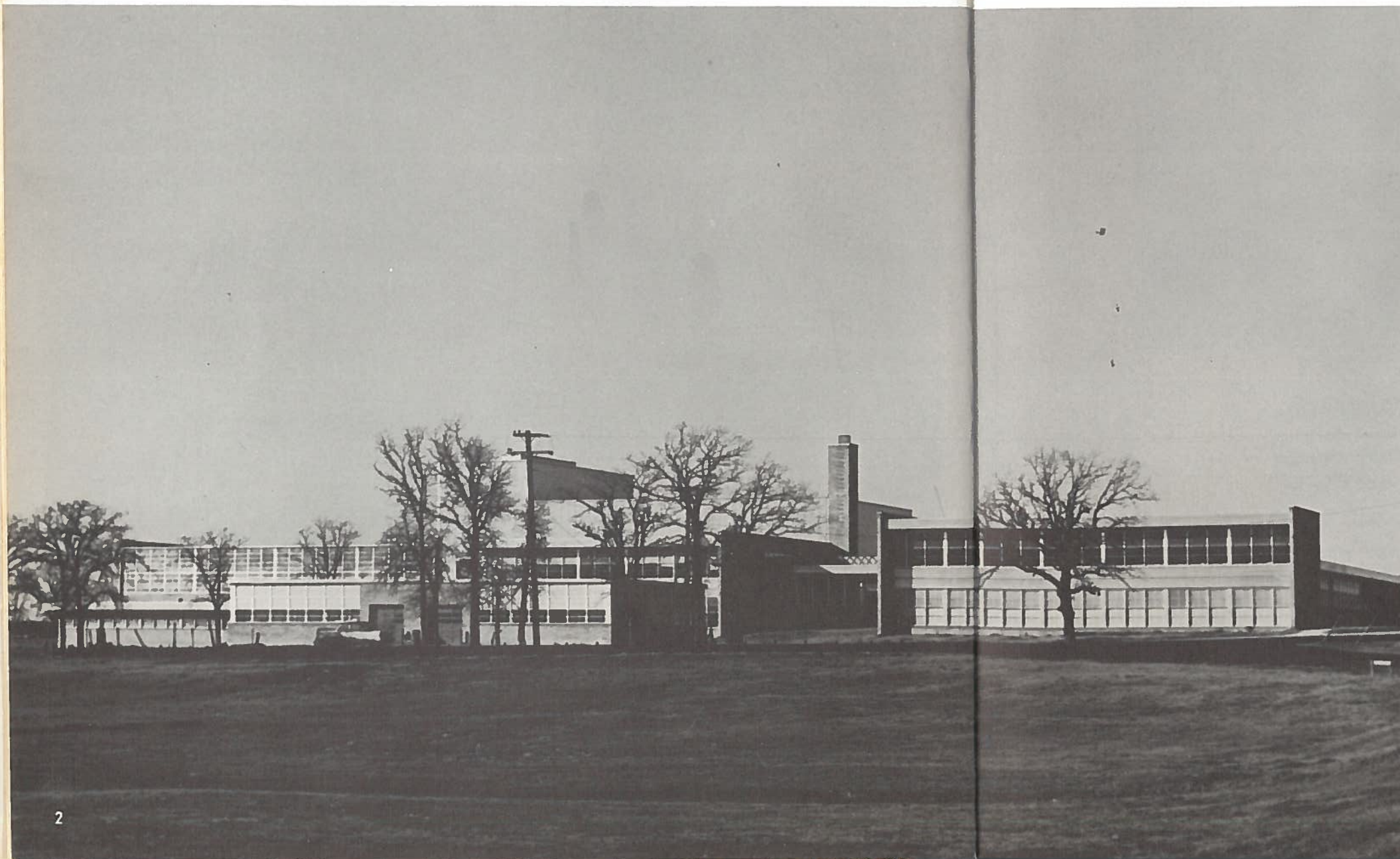

Editor's Message

What is an editor's job? It is to produce a good yearbook, but the editor can never do it alone. He must have the help and co-operation of the student body, faculty, the staff, and especially, the advisors.

My thanks go to all these people - I give my special thanks to Patricia Hart for producing the plan for nearly all of the pages in this book.

The dummy is finished; the staff is gone. We hope you will enjoy this book - The Lair - produced for you.

ANDY KNIGHT

Editor-in-Chief

Annual Officers

ANDY KNIGHT ----- Editor
PATRICIA HART ----- Co-Editor
GRACE MARSHALL ----- Business Manager
KAY EARLE ----- Business Manager
NORA DUNCUM ----- Advisor
CAROL KRAUSE ----- Advisor

Others: Larry Phillips, Marlene Lanford, Clara Kirby, William Goodman, Gail McCoy, Doris Stricker, Mary Lou Summers, Virginia Abel, Chester Brewton, John Gebhart, Barbara Muschinski, Annice White, and Peggy Mehaffey.

Dedication

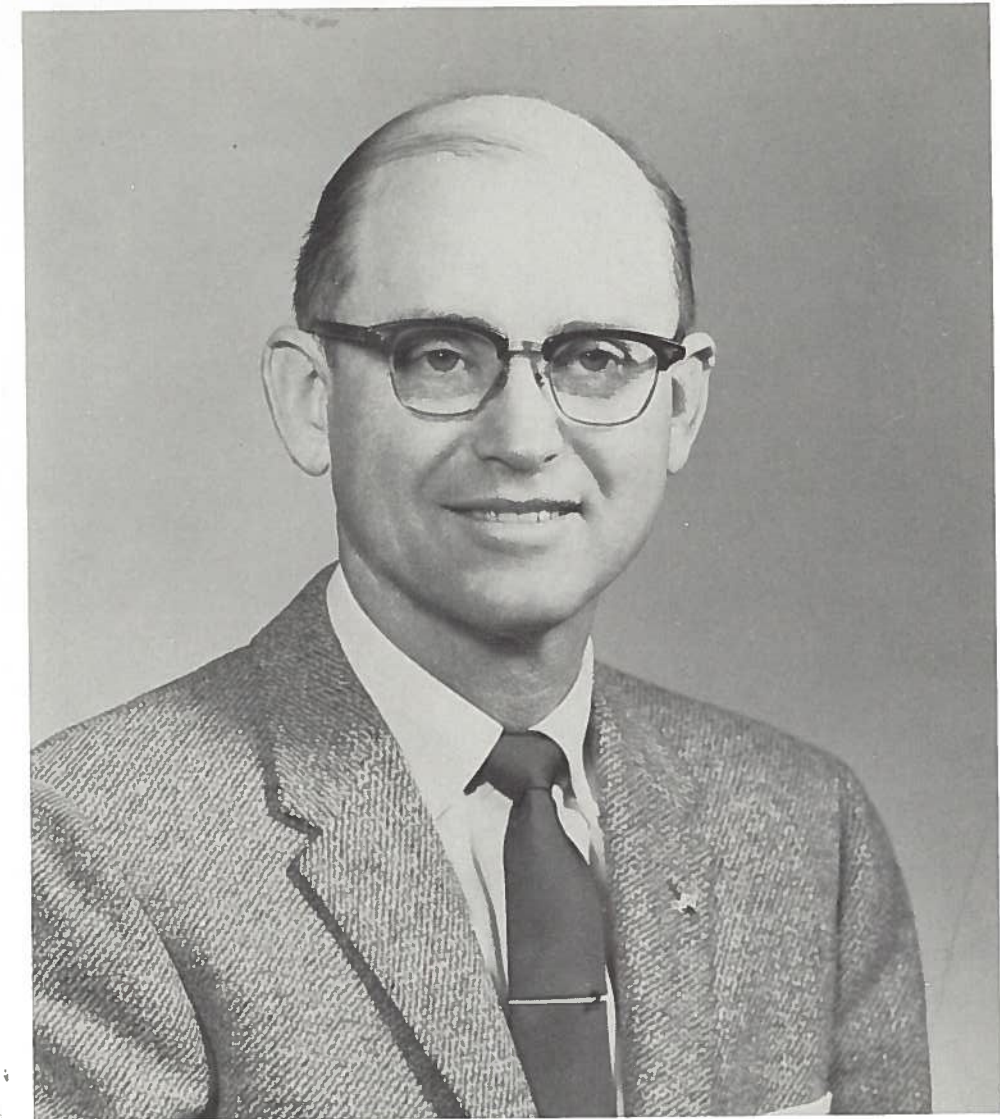

Mr. W. T. Scurlock
President of the Board of Education

Why do we dedicate the Lair to you?

Because you have given much time to the youth - at times not a very rewarding occupation.

Because you helped to give us a physical plant we can appreciate.

Because you helped to provide good educators such as our administrators and teachers.

Because you were there when the school needed you most, we give to you the most precious gift we have to offer - the dedication of a year of work, a year of memories.

Mr. Scurlock, we dedicate our book to you.

*In Memory of
Mrs. Nonnie Renfroe*



Mr. W. T. Scurlock accepts the Nonnie Thomas Renfroe Scholarship presented by Miss Lynn Motheral, the granddaughter of Mrs. Renfroe.

In the evening of life, when sunset drifts slowly into the peaceful after-glow, night is gentle and even kind. For there comes in the gloaming years the discovery that the beloved who have gone on before are more in number than those who remain behind.

Thus it was that the spirit of Mrs. Nonnie Renfroe slipped quietly over the border into Yonderland, confident and unafraid.

Mrs. Renfroe was a womanly woman, but hers were stout loyalty, deep affection, and unabated courage. Again and again she met sorrow and tragedy and accepted them with unimpaired faith in the providence of God. In that unshakable faith, bereavement softened her sympathy, enlarged her understanding and set her face toward the last eager adventure which claims her now.

The administrators and teachers of Rockdale Public Schools have lost a loyal teacher and a wise counselor. The many boys and girls of the school have lost a consecrated teacher, a teacher amazingly considerate and amazingly aware to stresses and problems surmounted and achievements attained - often because of her tactful interest and suggestion.

Thus is severed a lovely link with the history of Rockdale Public Schools. Behind are left abiding memories which grow the fonder now, high traditions of dedication and fidelity come down from the labors of great and kindly spirits and the gracious consolation of the thought that a devoted teacher has walked in our midst.

Ida Jo Marshall

ADMINISTRATION

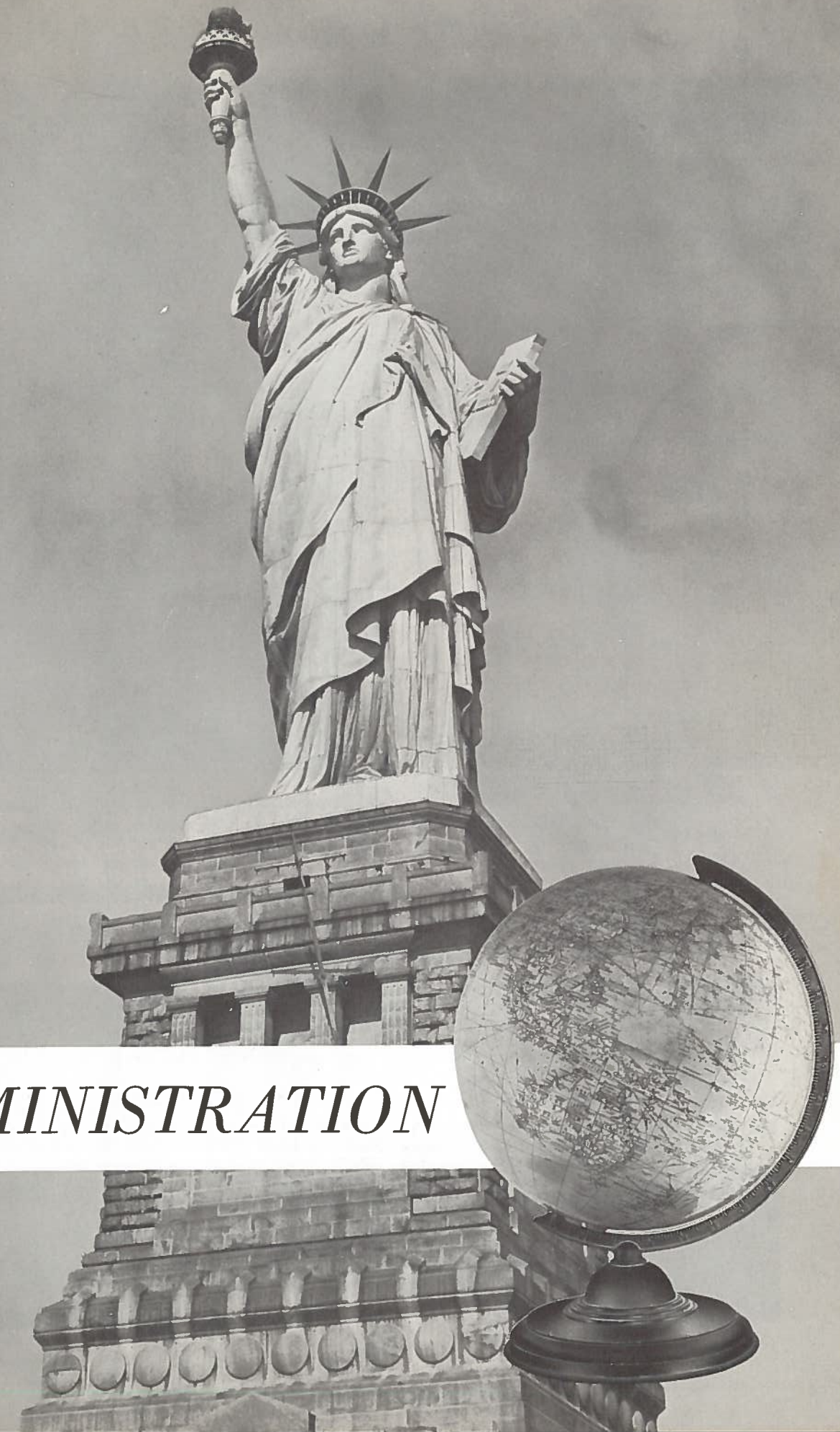

Board of Education, 1959-60



Left to right: Mr. J. M. Moorman, Superintendent; Mr. W. H. Holliman, Mr. Henry Tyler, Mr. Brice Crow, Secretary; Mr. W. T. Scurlock, President; Mr. Johnny Ralston, Mr. M. C. Perry, and Dr. J. T. Richards.

The Board members give many hours of their time freely to enable our community to have a more efficient school system.



MR. W. T. SCURLOCK
President

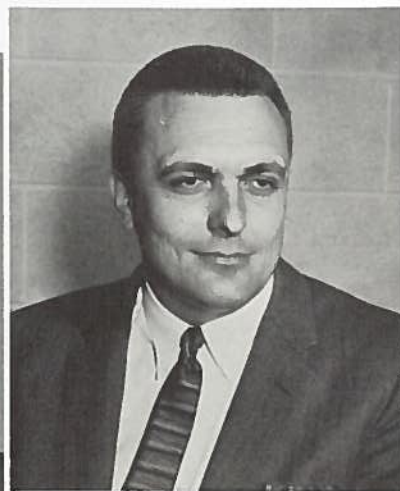

MR. M. C. PERRY
Vice President



MR. BRICE CROW
Secretary

A Message From Superintendent J. M. Moorman

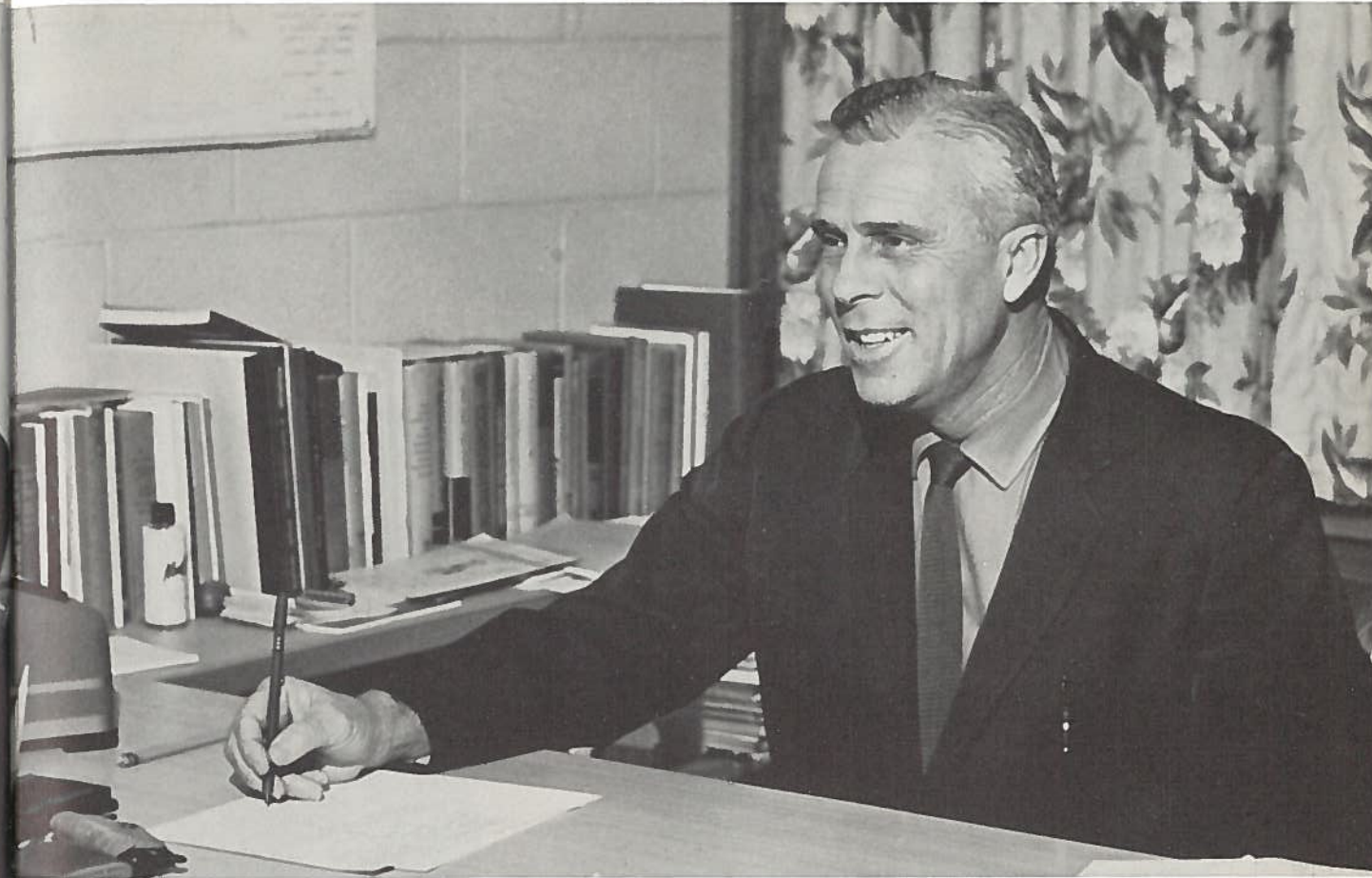

Your days at Rockdale High School are full of experiences - many of which are recorded in the Lair. May these experiences better fit you for the future community responsibilities as active participating citizens of a progressive community.

The basic skills of learning have been yours to acquire within the halls of Rockdale Schools. Those skills are vividly in the background of the activities portrayed in this Lair.

The faculty of the Rockdale Public Schools is worthy of your respect and admiration. They have done their best to help you grow in unity, strength, and effectiveness as individual members of your school.

To the Class of 1960 - never stop learning, for when you do, you may as well stop living.

I commend the Lair Staff and its Sponsor for a fine piece of work in this 1960 Lair. Thanks to you for a job well done.

J. M. Moorman



MRS. IDA JO MARSHALL
High School Librarian



MRS. JOYCE BAYLESS
Counselor



MR. E. L. DAVENPORT
High School Principal



MRS. SADIE BUTTS
Bookkeeper



MRS. LOUISE JOINER
Secretary

*"They Make
1959-*

*The Wheels Go 'Round"
1960*



MR. GUS JOHNSON
Tax Assessor and Collector
Rockdale Independent Schools



MR. A. E. ATTAWAY
Elementary Principal



MR. ERNIE LAURENCE
Junior High Principal

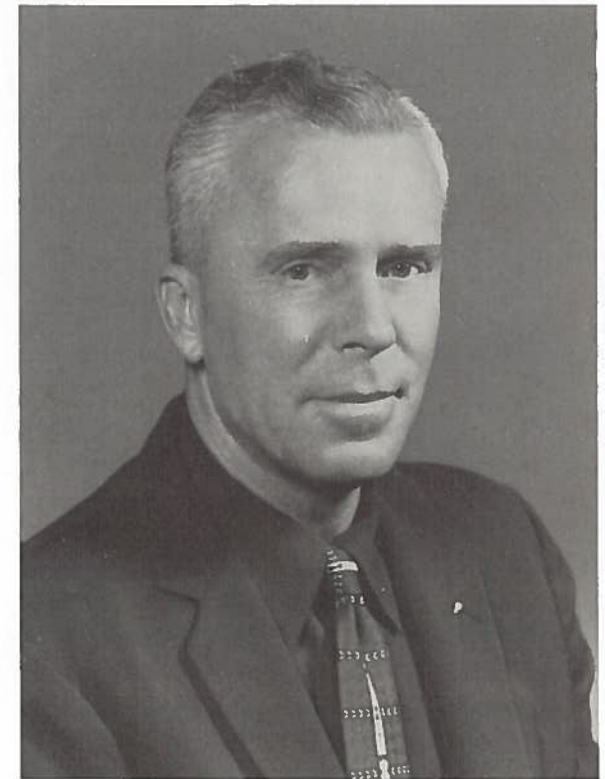

MR. J. M. MOORMAN
Superintendent of
Rockdale Independent Schools

The Principal's Message

The gifts shown in this picture are but one example of your generosity. As highly as I value these, I value your co-operation as students and faculty, your interest, industry and sincerity even more. I consider myself a very fortunate man because I have the opportunity of working with all of you.

E. L. Davenport

E. L. Davenport
Principal



Office Group

Left to right, STANDING, are: Shannon Carter, Marlene Lanford, Sally Ellis, Carolyn Pennington, Anna Stephens, Beverly Griggs, Marie Sefcik, Linda Key, Barbara King, and Grace Marshall. SEATED, are: Clara Kirby and Mr. Davenport.

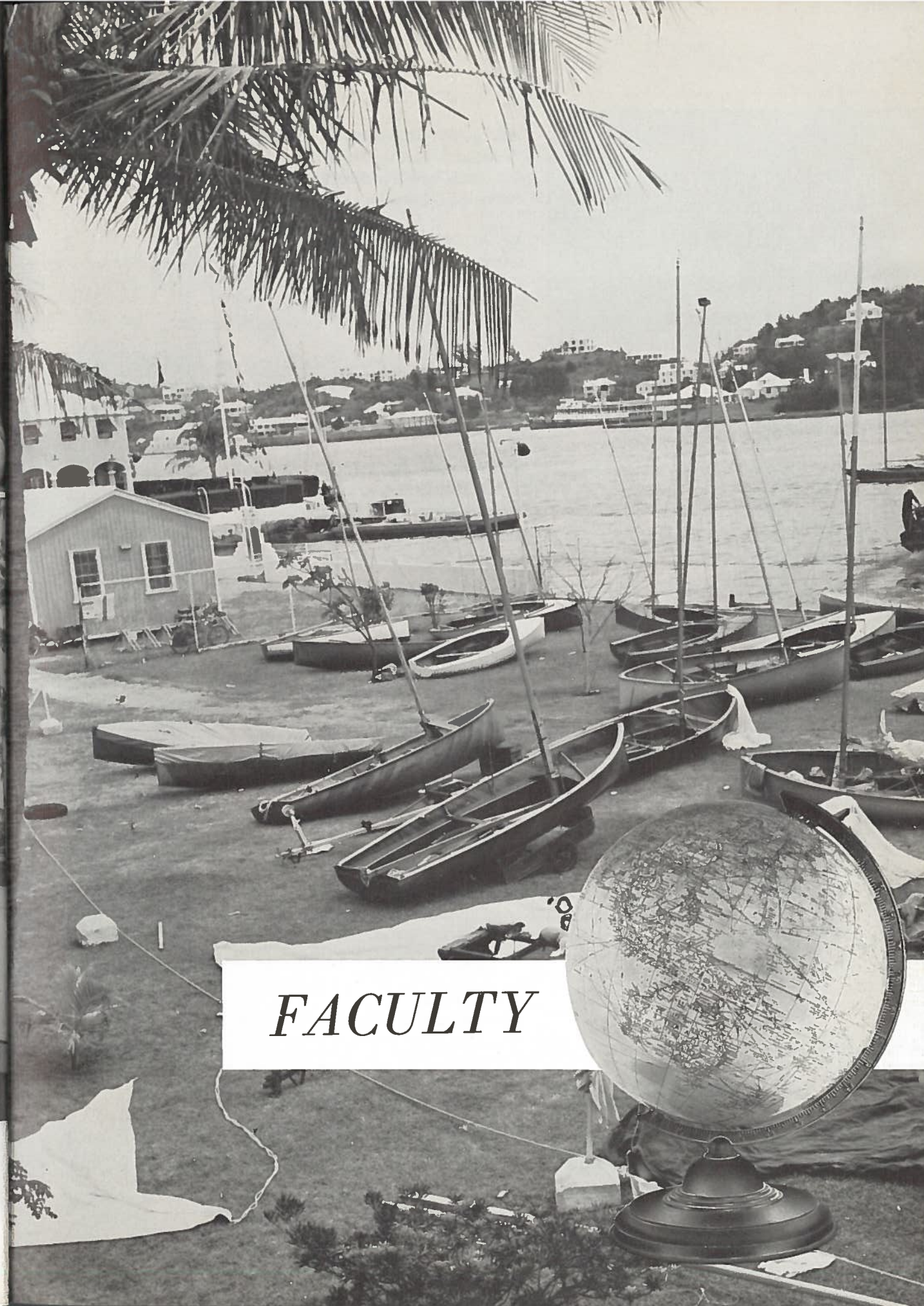

FACULTY

R.H.S. Faculty Adds Five New Teachers to Its Staff



MRS. JOYCE BAYLESS
Guidance Counselor, English III; B. A. ,
East Texas State Teachers College,
Professional Counselor's Certificate.

MR. RAYMOND BIRCHFIELD
Coach and Drivers Ed.; B. S. and M. Ed. ,
Southern State College, East Texas
State Teachers College.



MRS. NONNIE BLACKBURN
Typing; B. S. , Southwest State Teachers
College.

MRS. MALINE CARAWAY
English III and IV; B. A. and M. Ed. ,
Southwest Texas State Teachers College
and NTSC.



MR. EDWARD COOK
World History, Art, and Assistant
Coaching; B. A. , Marshall College,
West Virginia.

MISS NORA DUNCUM
American History and Government;
B. S. and M. Ed. , Sam Houston State
Teachers College.



MR. WM. (BILL) GRUSENDORF
Junior and High School Band; B. M. E. ,
Texas Christian University and Arling-
ton College.

MISS RUTH KIRK
Mathematics; B. A. , University of Texas.



MISS CAROL KRAUSE
Homemaking; B. S. , Southwest Texas
State College.

MISS MARGARET LENGERT
Girls' Sports and P. E.; M. A. , Univer-
sity of Texas.



MR. WANNIE MILLER
Head Football Coach and Athletic
Director; B. S. and M. S. , Austin
College; Retired December 1, 1959.

MRS. THELMA PASSMORE
English II and III and Speech; B. A. ,
Ouachita Baptist College, Post-Grad
work at Howard Payne College and
SWTSC.



MR. JOHN SOWELL
Chemistry, Physics, Algebra I, and
General Math; B. S. , Sam Houston
State Teachers College.

MRS. IMOGENE SOWELL
Spanish I and II, English I and II; B. A. ,
Sam Houston State Teachers College.



MISS HELEN SPARKS
Shorthand, Bookkeeping, Business
Arithmetic, and English I; M. Ed. ,
Sam Houston State Teachers College.

MR. ALBERT TIMMERMAN
Vocational Agriculture, B. S. and M. Ed. ,
Texas A&M.

MRS. IRENE WEYDELL
Homemaking; B. S. and M. A. , South-
west Texas State College, University
of Texas, Texas Women's University.

MR. J. E. WHITE
Biology and General Science; B. S.
and M. A. , Sam Houston State Teachers
College, Baylor, University of Georgia,
A&M.



MR. LEROY LORENZ
Mechanical Drawing, Shop and Driver
Ed.; B. S. , Southwest Texas State
College.

MRS. IDA JO MARSHALL
Librarian; B. A. and M. Ed. , Sam
Houston State Teachers College,
University of Texas and University
of Denver.



*The Faculty
Christmas
Dinner*

The tables were decorated with Christmas candles, pine, and holly.



The host and hostess -
Mr. and Mrs. Moorman



While eating, everyone enjoyed
fellowship and conversation.



The delicious food was served
buffet style.



The wrist watch was Mr. Moorman's
Christmas gift from the faculty.

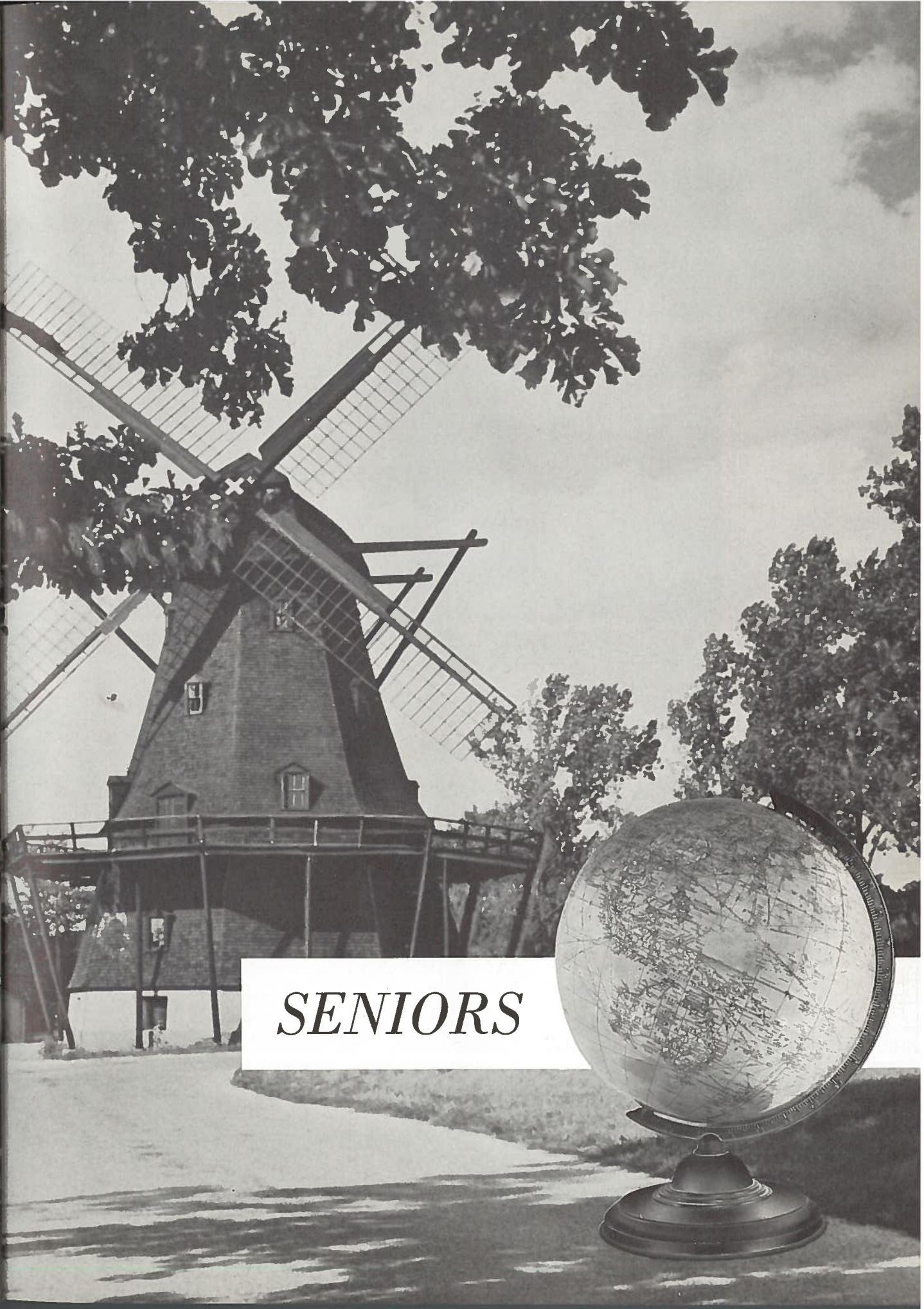
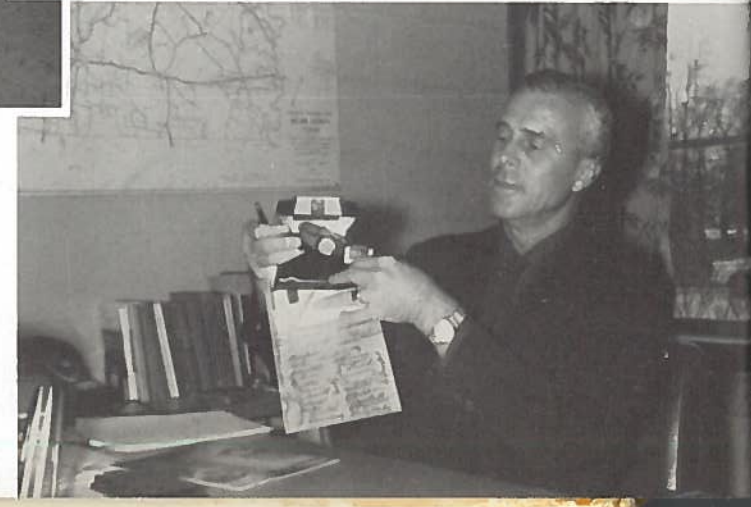

SENIORS

ABEL, VIRGINIA

AHRENDT, SONDRRA

ANDERSON, LARRY



BURFORD, FRANK



Rembrandt and his gifted students.

ANGELL, L'AMAR

BAKER, BOBBIE

BISHOP, OCIE



CAIN, DOUGLAS

Seniors 1960

Seniors 1960

SENIOR CLASS OFFICERS

LARRY ANDERSON, POLLY GRUBS, JOHN BROCKMAN,
EVERARD DAVENPORT, WM. GOODWIN, CHESTER BREWTON.
"Leaders to the end."

BREWTON, CHESTER



CAIN, LEWIS

CALLAWAY, BEN

CAMP, CHARLES



BROCKMAN, JOHN

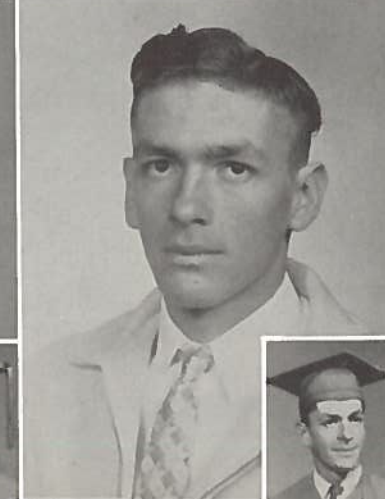

CARTER, DALTON

CARTER, SHANNON

COTTON, CONDALE

DAVENPORT, EVERARD

DAVENPORT, LARRY

EARLE, KAY

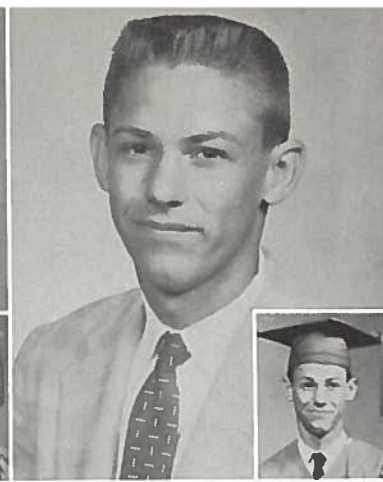
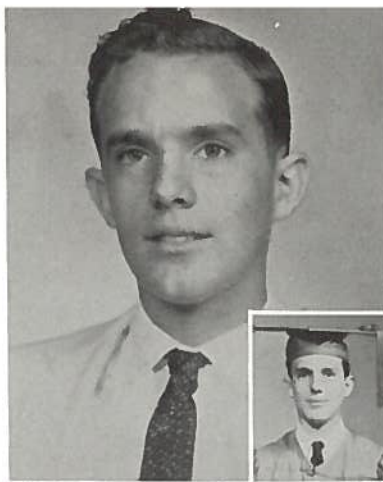

GRAVES, CHARLOTTE
"Boots"



GRIFFITH, RICHARD

Sweat, you trig class! You'll get your reward--maybe.

ELLIS, LEROY

ELY, DENNIS

FINCHER, CAROLYN

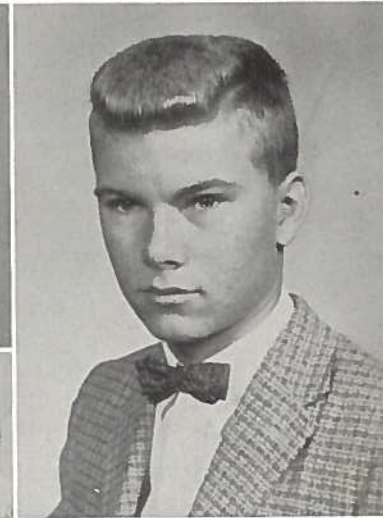

Seniors 1960

Seniors 1960

Are Barbara and Gloria members of the "beat" generation?



Compliments of C. W. MOHRING INS. & REAL ESTATE HI-6-5222

GALBREATH, DAVID



GRIGGS, WOODROW

GRUBBS, POLLY

HOLLIMAN, HARVEY

GOODMAN, WILLIAM

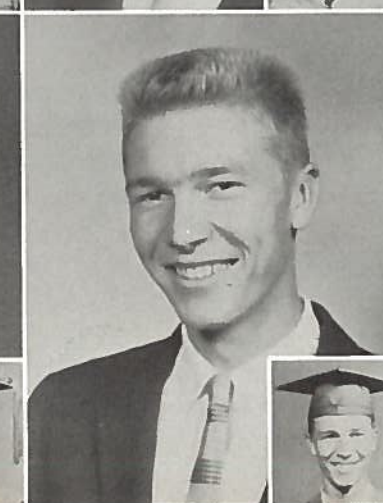
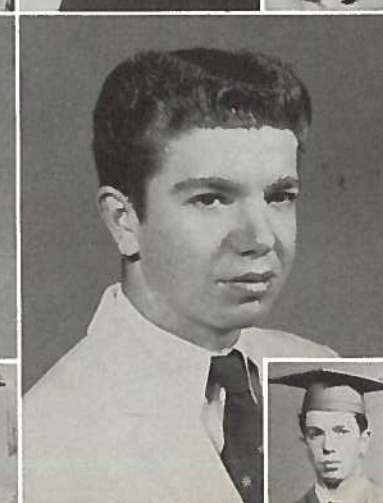

HUTTO, ANN

JONES, WYATT

KEY, DONALD

DAVENPORT, EVERARD

DAVENPORT, LARRY

EARLE, KAY

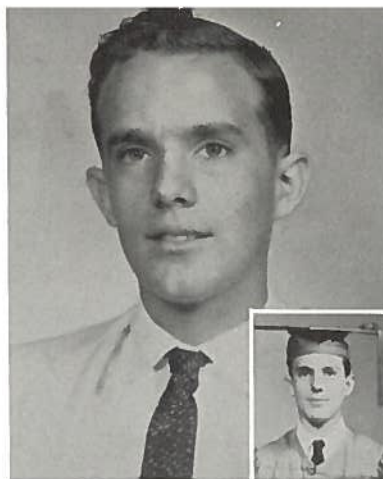

GRAVES, CHARLOTTE
"Boots"



GRIFFITH, RICHARD

Sweat, you trig class! You'll get your reward--maybe.

ELLIS, LEROY

ELY, DENNIS

FINCHER, CAROLYN

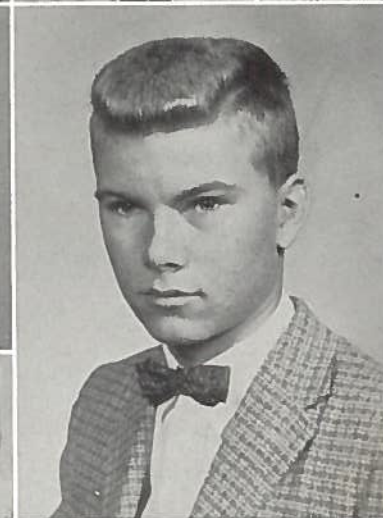

Seniors 1960

Seniors 1960

Are Barbara and Gloria members of the "beat" generation?



Compliments of C. W. MOHRING INS. & REAL ESTATE HI-6-5222

GALBREATH, DAVID



GRIGGS, WOODROW

GRUBBS, POLLY

HOLLIMAN, HARVEY

GOODMAN, WILLIAM

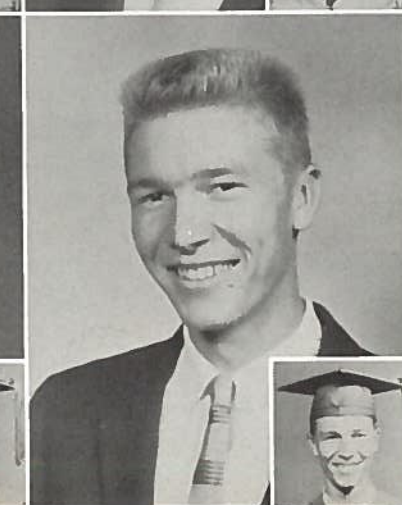

HUTTO, ANN

JONES, WYATT

KEY, DONALD

KEY, LINDA
 KING, BARBARA
 KIRBY, CLARA



KNIGHT, ANDY
 KOEHLER, NORMA
 KYLE, KAYE

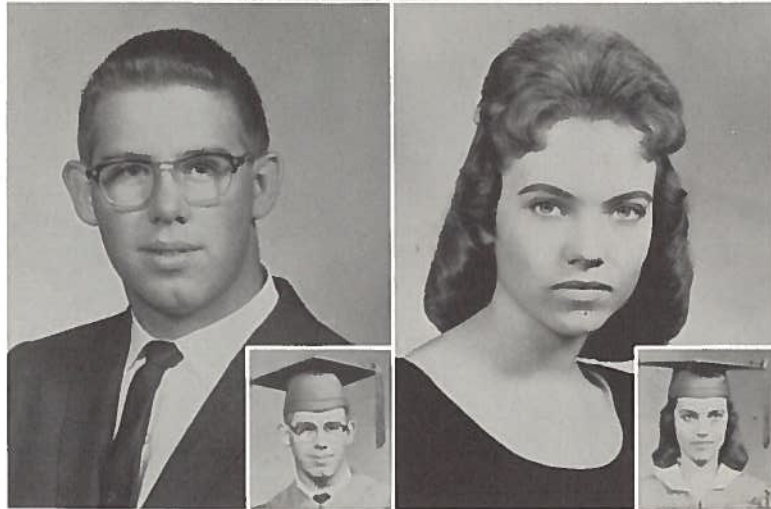

Seniors 1960

Future secretaries taking shorthand. Marlene must be planning to use the old "skirt above the knee" bit.



LANFORD, MARLENE



MARSHALL, GRACE



MENN, PATSY



Seniors join with underclassmen in initiating freshmen. Leonard lived through.

MOEHRING, JOHN

Seniors 1960



MUNOZ, DORIS
 MURRAY, THOMAS
 MUSHINSKI, BARBARA

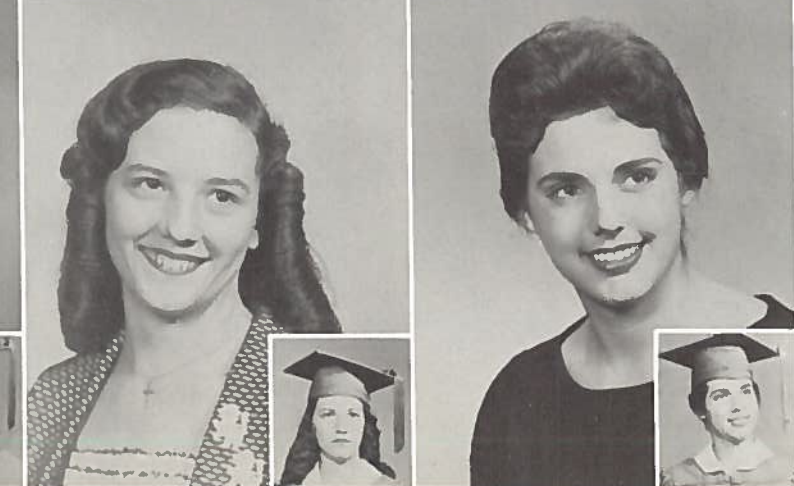

PHILLIPS, LARRY
 POPHAM, JOYCE
 RICHARDS, MARY

ROBERTS, BARBARA
 RUTHERFORD, GLORIA
 SIDES, BOBBY

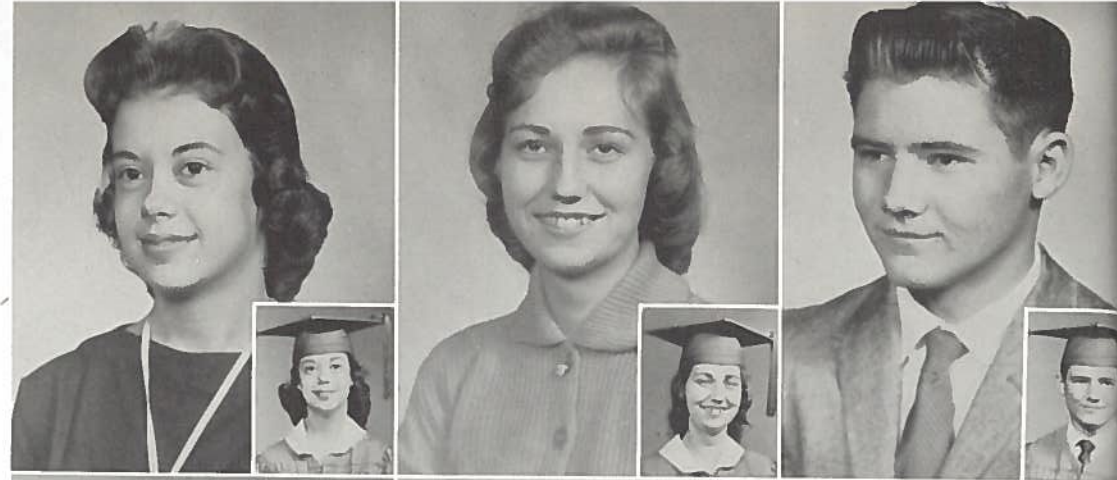

SPRINGER, WYNNE
 STRELSKY, DUANE
 VALVERDE, ROBERTO

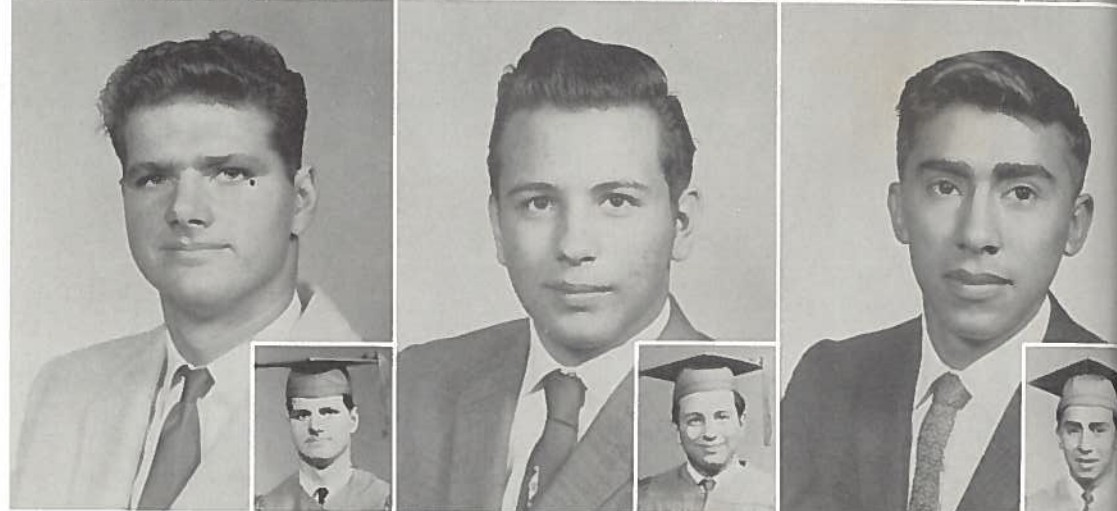

Seniors



These eighteen seniors worked and played together for twelve years.

Seniors 1960

Those - - - Monday morning teachers' meetings when we HAVE to stand in the halls and talk.



Compliments of
 TEXAS POWER and LIGHT
 Phone HI-6-5141

WHITE, ANNICE



WILLARD, GLENN
 WOLVERTON, DORIS

WHITELEY, CLIFFORD



YOUNG, CAROLYN
 ZAPATA, SIMON
 PURDOM, ANITA
 Post-Graduate

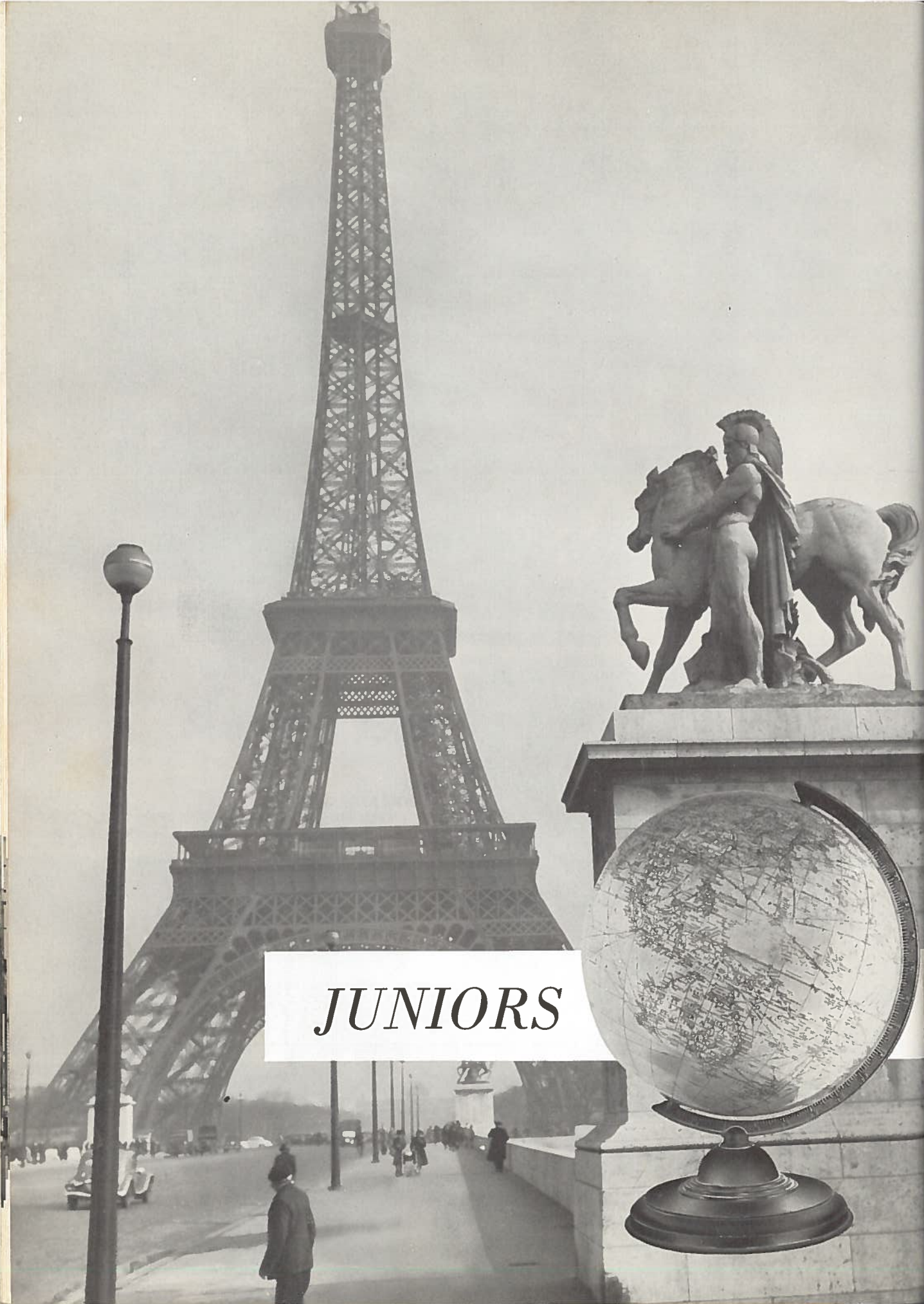

JUNIORS

ALLEN, MARGARET
 ANDERSON, KARL
 BACCUS, ELSIE
 BARTLETT, MELBA

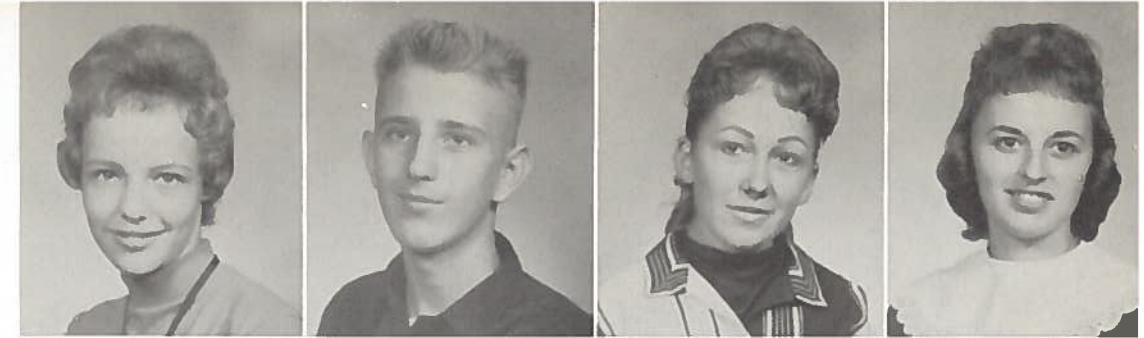

BEARD, GENEVA
 BLAND, NOLAN
 BOYER, ROBERT
 BROOKS, TERRY



BROWN, SHIRLEY
 BUETOW, LARRY
 CARBOJA, ROSALINDA
 CARTER, CYNTHIA



Juniors 1960

CLASS OFFICERS

W. C. GROSS, TERRY BROOKS, WILFORD JACOB, JOHN RINN. (They run our class?)



CLEVELAND, GERALD



CROW, JOHN



DETLEFENSEN, JON



DITTMAR, GLENNA
DOSS, BARBARA
DOSS, GLORIA
DOSS, LOTTIE



HOBSON, JOHN

DYER, JOAN
ELLIS, SALLY
ELLISON, HUGO
FRITZ, WELDON



HOFFMAN, HOLLAS

FUCHS, BRUCE
GEBHART, JOHNNY
GOEHLER, JANICE
GROSS, W. C.

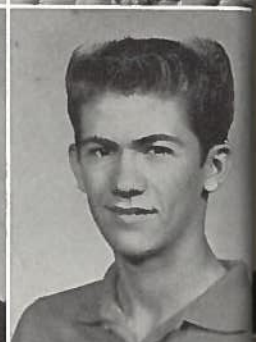

HOLTON, SHIRLEY



Johnny shows his Dad, Jim, off at Dad's Night at Tiger Field.

Juniors 1960

Daily gossip while waiting for the bell for P. E. to be over-- Barbara's doing the talking--as usual.



HALL, LINDA



HUBERT, MARAGARET
JACOB, WILFRED
JACOB, WILLIAM
JOHNSON, IMOGENE

HARRISS, BOBBY



JONES, SHARON
JOSEPH, BARBARA
KUBIAK, JEAN
LAMB, CORA

HEAD, JANE



LAMB, WILLYNE
LAURENCE, RONNIE
LEGG, JAMES
LONGMIRE, JILL

Compliments of WHITE'S AUTO STORES
127 E. Cameron HI-6-5312

LUCKEY, JOHN H.
LUMPKINS, JUDY
McCASKILL, JANE
McFALLS, MIKE



McNIEL, SAM
MOODY, WALLACE
MOORE, NANCY
MORTON, JAMES



MUNOZ, ELDORA
MUNOZ, JOVITA
MYNAR, DERWOOD
NEWMAN, LA VIDA



OSTENDORF, BILL
PARRISH, RENA
PARRISH, RONNIE
PENNINGTON,
CAROLYN



Juniors 1960

¿es español difícil, Jean?



PIMPLER, BARBARA



POPE, JACKIE



RINN, JOHN

SALES, GERALDINE

SEFICK, MARIE



The homemaking class gets a preview of styles from Barbara, Imogene, Barbara, and Marie.

Juniors 1960

SIMPSON, DONNIE
STEPHENS, ANNA
STRICKER, DORIS
SULLIVAN, JEANNIE



SUMMERS, MARY LOU
SUTTON, MORRIS
URBAN, DANIEL
WADE, CLIFTON

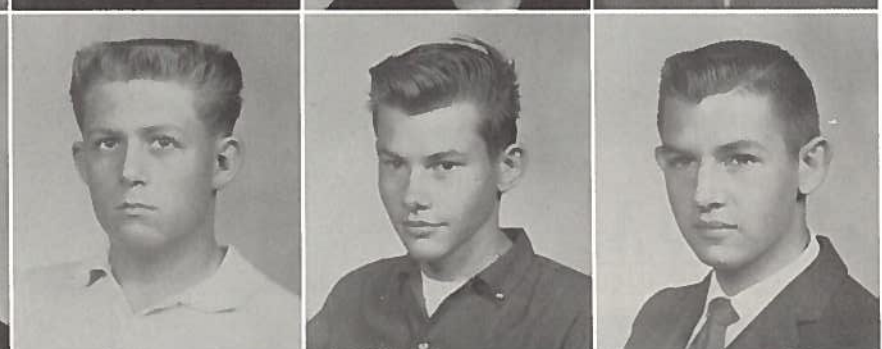

WERTZ, DANNY
WHITE, GILBERT
WOOLVERTON, BILLY
YEZAK, DANIEL



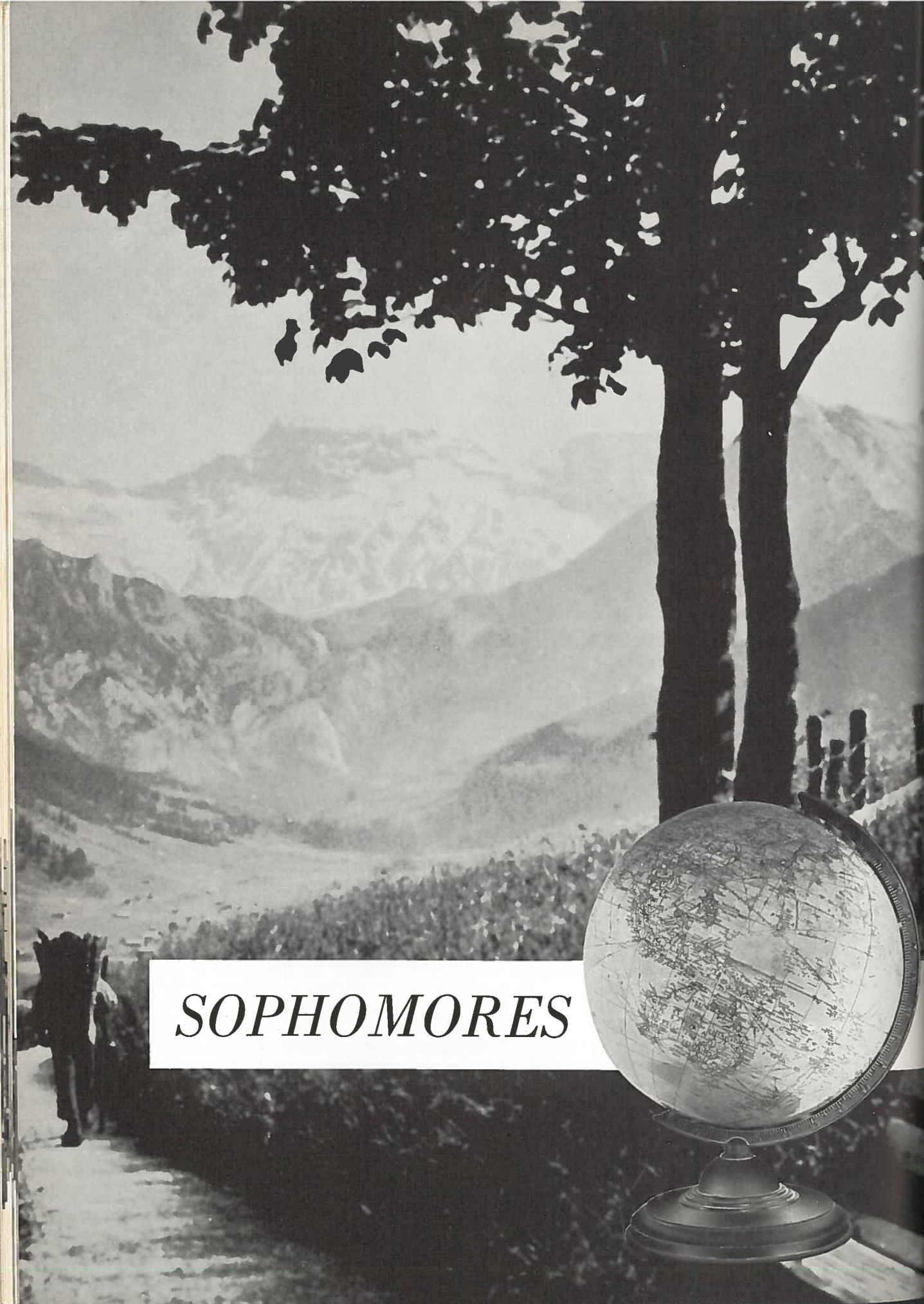

SOPHOMORES

Albrecht, Rita
 Allen, Barbara
 Arnold, Laura
 Arrington, Kathy
 Bailey, Brenda



Barrett, Mary
 Carver, Jimmy
 Chapman, Joyce
 Curtis, Pat
 Dockall, Shirley



Dodds, Linda
 Dyer, Nicky
 Dymke, Frank
 Dymke, Joyce
 Edwards, Robert

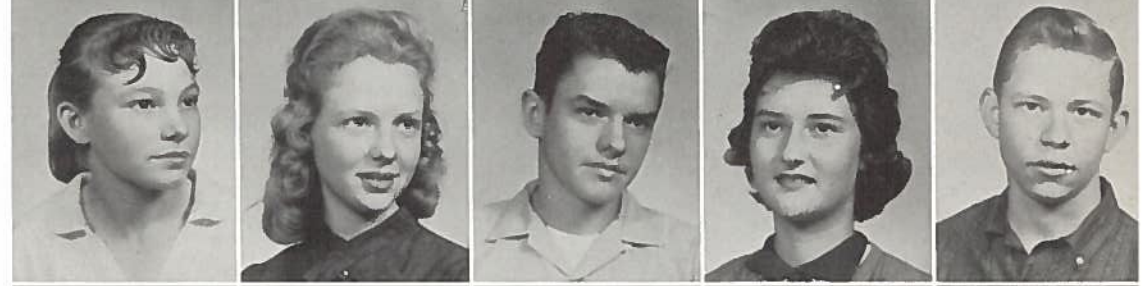

Estep, Betty
 Flores, Virginia
 Franklin, John
 Garcia, Manuel
 Garza, Mary



Sophomores 1960

Mrs. Bayless, R.H.S. counselor, gives instructions to freshmen and sophomores about a forthcoming test.



Greenwood, Barbara



Greenwood, Betty



Griggs, Beverly



Guthrie, Patricia
Haelbig, Sharon
Hart, Patricia
Head, Jane
Holliman, Faye



Jenkins, Lee
Jimenez, Sophie
Johnson, Katherine
Jones, Barbara
Jones, Gordon



Kyle, Ann
Kyle, Ila Mae
Laurence, Donnie
LeQuire, Lynn
Martinez, Carlos



Masiel, Mary Helen
McCoy, Gayle
McKinnon, David
McNiel, L. K.
Mehaffey, Peggy



Sophomores 1960

Ingrid doesn't seem to understand something in Mr. White's third period Biology Class.



Mendoza, Deliah



Munoz, Lucio
Munoz, Stella
Ormsby, Harry Lee
Owens, Cecelia
Owings, Ronald

Miller, Patsy



Perry, Collier
Peterson, Robert
Pounders, Bennie
Rae, Kenneth
Richards, Johnny

Mireles, Mary Ann



Rolan, Mike
Sager, Teddy
Scurlock, Dan
Seelke, Peggy
Sefcik, Johnny

Sexton, Sue
Smith, Larry
Speer, Carole
Staffelback, Ann
Starr, Ray



Moody, Ingrid



Moore, Tommy

Mrs. Blackburn, did you forget to tell some of your students that it's easier to read what they've written if they'll put paper in the typewriter?

Mrosko, Patsy Louise

Sophomores 1960



Strelsky, Ann



Tucker, Bonnie



Vanzandt, Clarence



Wenzel, Leon



Whiteley, Clifford



Williams, Linda



Williams, Margie



Yarbrough, Barbara

Sophomores 1960

CLASS OFFICERS: SHIRLEY DOCKALL, President; ILA MAE KYLE, Secretary; INGRID MOODY, Vice President; JOHN FRANKLIN, Treasurer.

Shirley, get up. You don't play the piano!



Serious minded sophomores

Compliments of W. T. PEARSON AND SONS
HI-6-3447

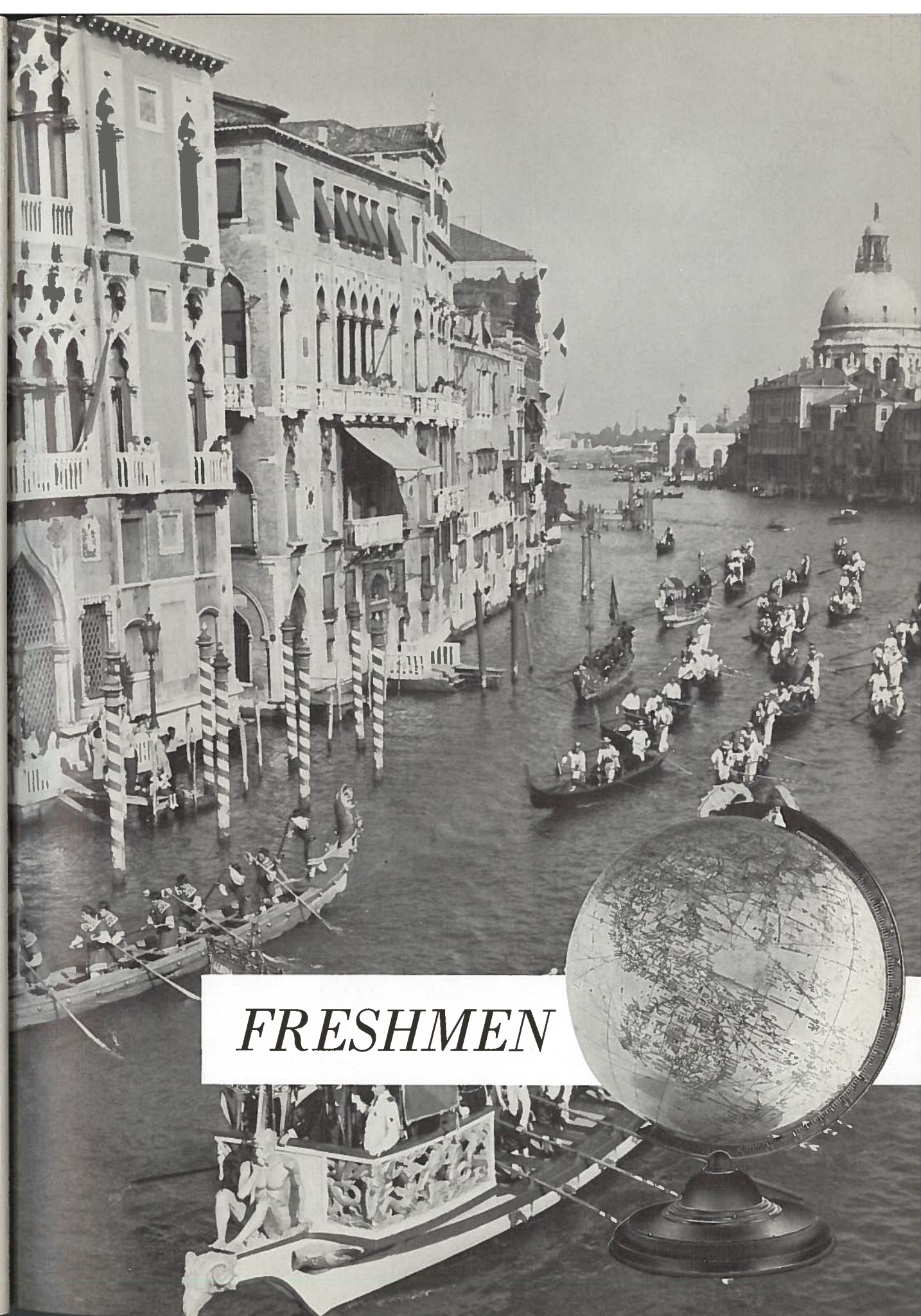

FRESHMEN

Abbott, Shirley
Anderson, Karen
Bacca, Edward
Baccus, Christine
Baugh, Jim
Bell, Judy

Blackmon, Joy
Brannon, Ronnie
Brockenbush, Patricia
Brockman, Carl
Brown, Shelley
Carver, Bobbie

Castenada, Rudy
Cotton, Estelle
Criddle, Gerald
Crump, Margie
Cumbie, Darlene
Cummings, Robert

Dittmar, Helen
Diver, Elizabeth
Dymke, Lola
Ellis, Janice
Finch, Kenneth
Freeman, Paul

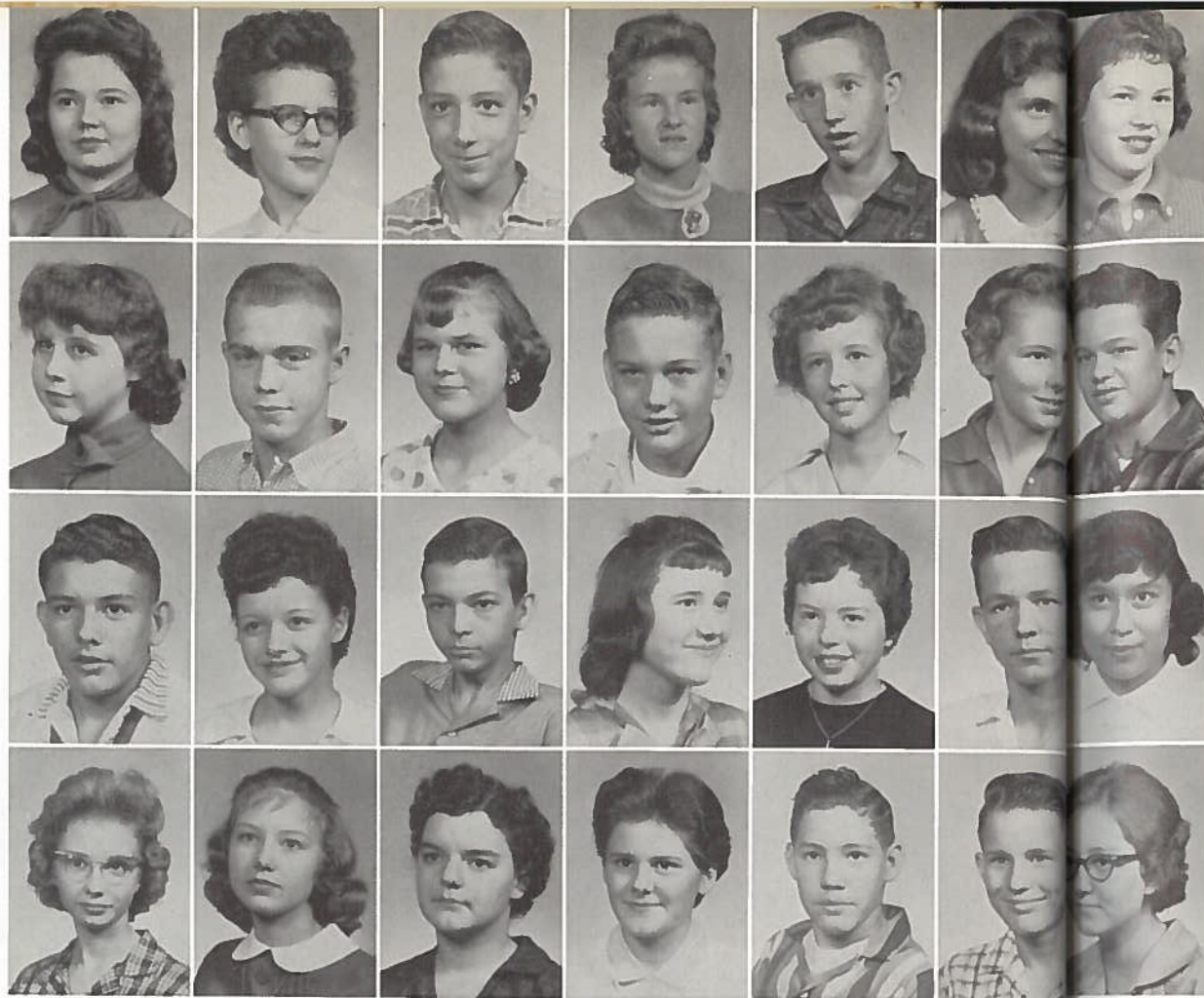

Hastings, Mary

Hobson, Jerry

Innocencio, Victoria

Jenkins, Margie



Freshman girls (and Clifton) gathered during lunch hour to watch the boys go by (except Clifton who watches only one girl).

Freshmen 1960

Freshmen 1960

FRESHMAN CLASS OFFICERS



Secretary - PAM LOVE
President - LINDA MILLER
38 Vice President - KATHY GREEN

Treasurer - JIM KILEN
Reporter - MARY E. McQUINN

Galbreath, Kenneth

Green, Kathy

Greenwood, Mary Bess

Haley, Frank

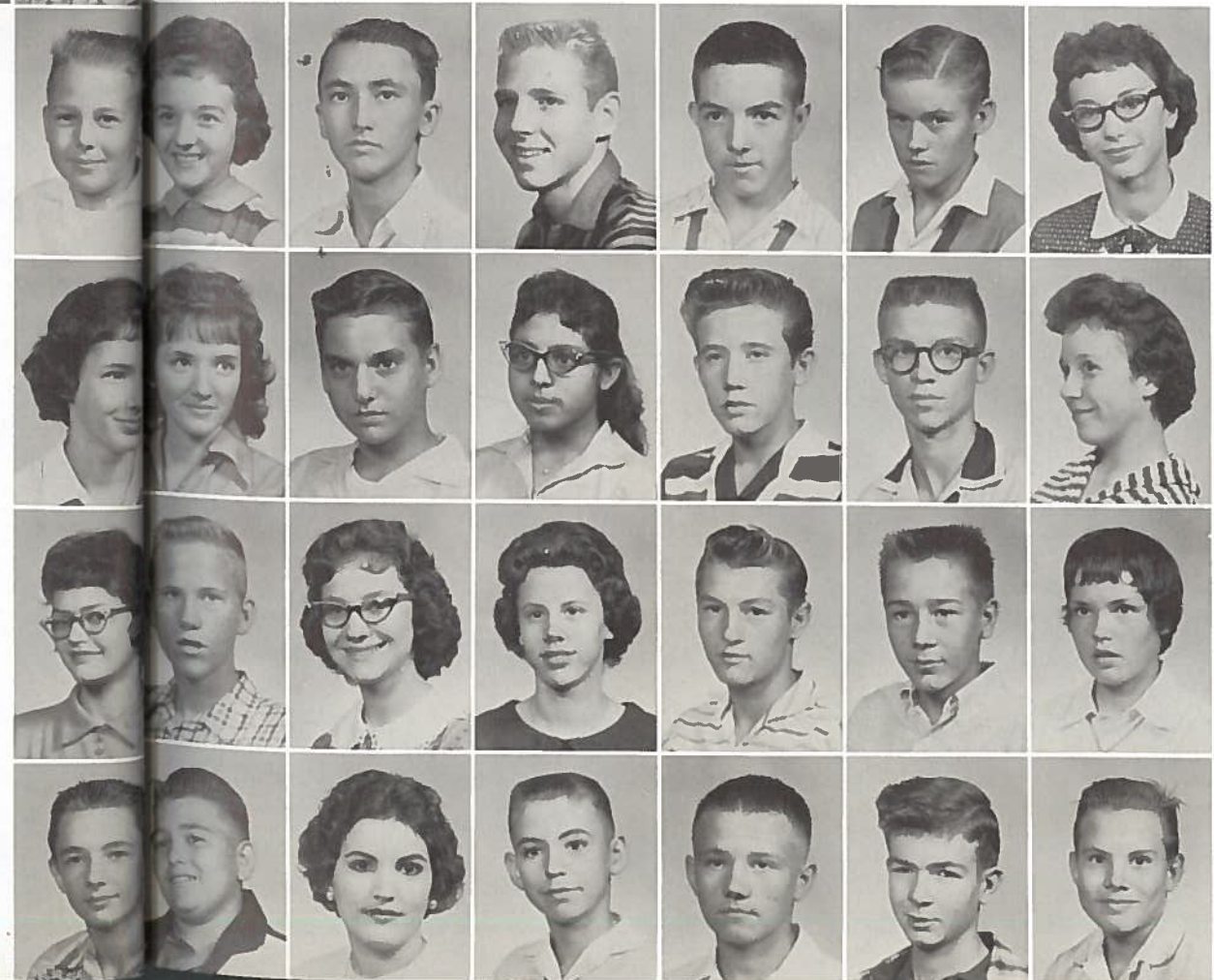

Johnson, Linda
Key, Clint
Killen, James
Kirkfield, Wayne
Lamb, Jimmy
Love, Pam

Lowery, Sharon
Mantooth, Ronnie
Martinez, Rosa
McCoy, Charles
McDaniels, Jim
McQuinn, Mary

Menges, Terry
Miller, Linda
Moehring, Jeanne
Nabors, Paul
Nichols, Larry
Ostendorf, Judy

Owens, Tony
Padron, Oraida
Parmalee, Jay
Passmore, Leonard
Pate, Billy
Pearson, Tom

Purdom, Susan
 Rasco, Clifford
 Robinson, Charles
 Rutherford, Pat



Schlottman, Linda
 Seelke, Ronnie
 Simank, Robert
 Simmington, Jeynell



Solomon, Preston
 Stork, Don
 Sullivan, Richard
 Teetz, Jerry



Tyler, Lynne
 Vos, Edwin
 Wallace, Candace
 Weems, George



Freshman Homemakers
 beautify our school
 yard.

Freshmen 1960

Wells, Betty



West, Shirley



Wezerek, Rose



Williams, Kay

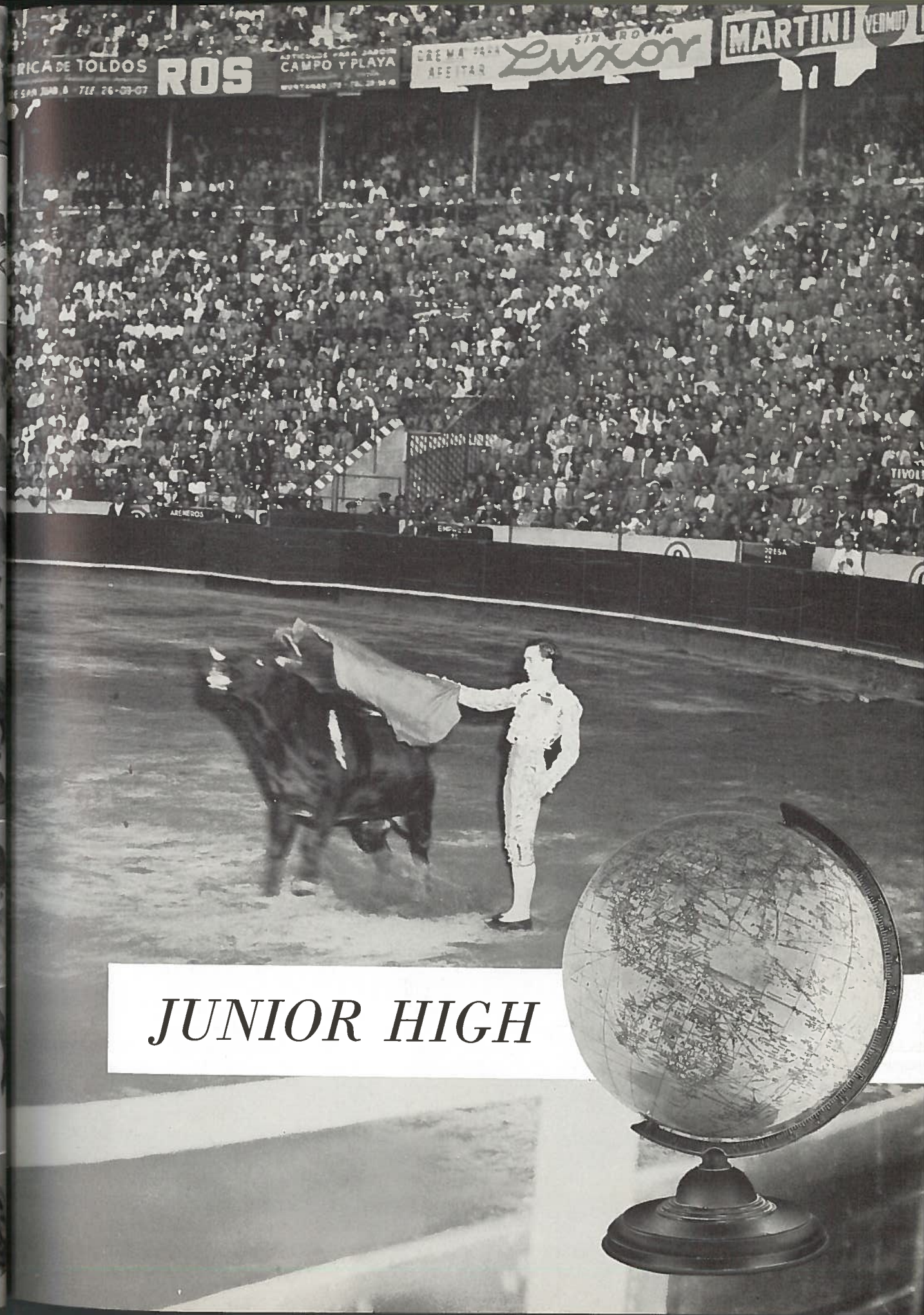

JUNIOR HIGH

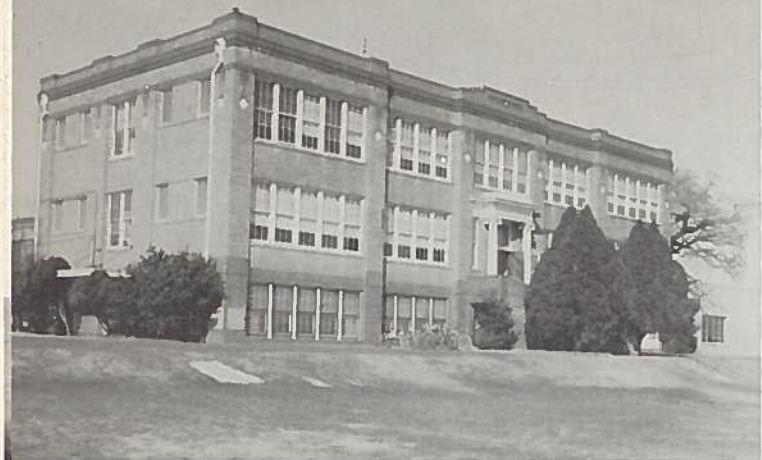

Junior High Building

Gym



Groups, such as these, are familiar scenes on the Junior High campus.



Entire 6th, 7th, and 8th grade assembly for presenting trophies and awards.



Junior High Faculty

MR. ERNIE LAURENCE
Principal of Junior High School
B. S. , Rice; M. S. , Baylor U.

MR. N. E. ALFORD JR.
Math
B. A. , Baylor University

MRS. E. J. BURKES
Science
B. A. and M. Ed. , Baylor U.

MRS. E. L. DAVENPORT
Math and Social Studies
B. S. , Texas A and I

MRS. WALTER FISCHER
Language Arts
B. A. , Texas Women's U.

MRS. JIM LANNING
Librarian (Substitute)
Mary-Hardin Baylor College

MR. CHARLIE MARTIN
Math, P. E. , and Sports
B. S. , Southwest Texas
State College

MRS. J. M. MOORMAN
Social Studies
B. S. and M. Ed. , Southwest
Texas State College

MISS VASHTI SMITH
Social Studies
B. S. , and M. Ed. , Sam Houston
State College

MR. MARCUS TWITTY
Language Arts
B. A. , Baylor University

MRS. EARL VOSKAMP
Science
B. S. , Baylor University



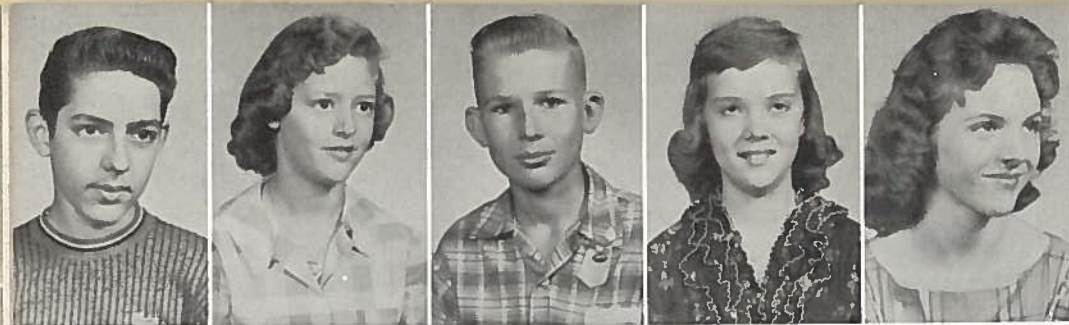

Baker, Nathan
Barker, Carolyn
Braun, Robert
Brickey, Patty
Brown, Carole



Burgess, Jimmy
Butts, Sonny
Caraway, Diane
Clark, Petie
Cogbill, Peggy



Copland, Milton
Cumbie, Don
Davenport, Donna
Dittmar, Billy
Dodds, Buddy

Eighth Grade

Hubert, Edward
Johnson, Nell
Keen, Linda
Kent, Carolyn
Kent, Clint



Kubiak, L. B.
Laurence, Ernie
Liles, Mike
Manning, Patricia
Marshall, Freddy



Martinez, George
Martinez, Joe
Masiel, Dolores
Matthews, Gordon
McKinney, Johnielynn

Diosche, James
Dyer, Cheryl
Dyer, Judy
Dyer, June
Finch, Ronny



Melcher, Bobby
Menges, Vickie
Menn, Ronny
Moody, Carl
Munoz, Delores

Fritz, Michael
Fuller, Jerrienne
Gary, Sarah
Garza, Manuel
Grubbs, Eugene



Munoz, Ernest
Muston, Amon
Muston, Eddie
Newton, Eleanor
Ogea, Billy

Henry, David
Holley, Garland
Holliman, Gary
Holmes, Garry
Holton, Marie



Oldham, Nancy
Parker, Bob
Parker, Glenda
Phillips, Gerry
Praesel, Johnny

Eighth Grade

Richard, Janet
Rogers, Nelda
Romine, Ginger
Roper, Kaye
Scharbius, Bernie



Schlemmer, James
Seelke, William
Sexton, Darlene
Speer, Brenda
Stork, Florence



Summers, Dickie
Tate, Barbara
Thompson, Barbara
Thompson, Mary
Tweatt, Sheron

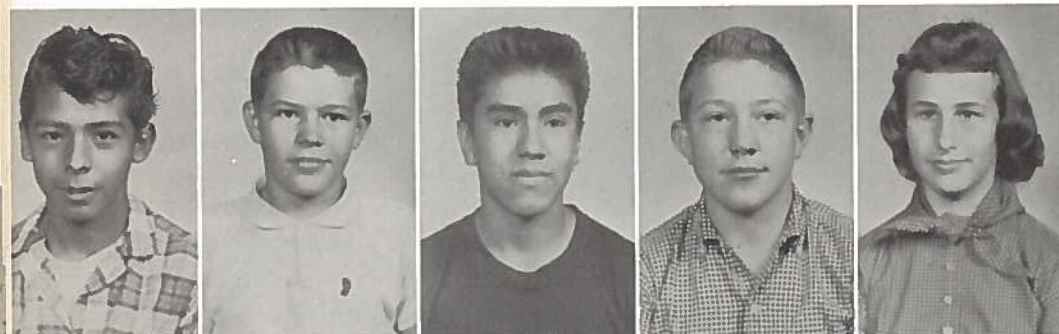

Torres, Tony
Urban, Robert
Valverde, Ben
Weed, John M.
Weems, Diane



White, Flo
Whitmire, Jan
Wiese, Connie
Yezak, Janis
Zapata, Epifanio



Zercher, Jack

Junior High



CHEERLEADERS: Terry Armstrong, Sherry Tesh, Diane Weems, Jan Whitmire, Kathy Self, Sharon Carnes.

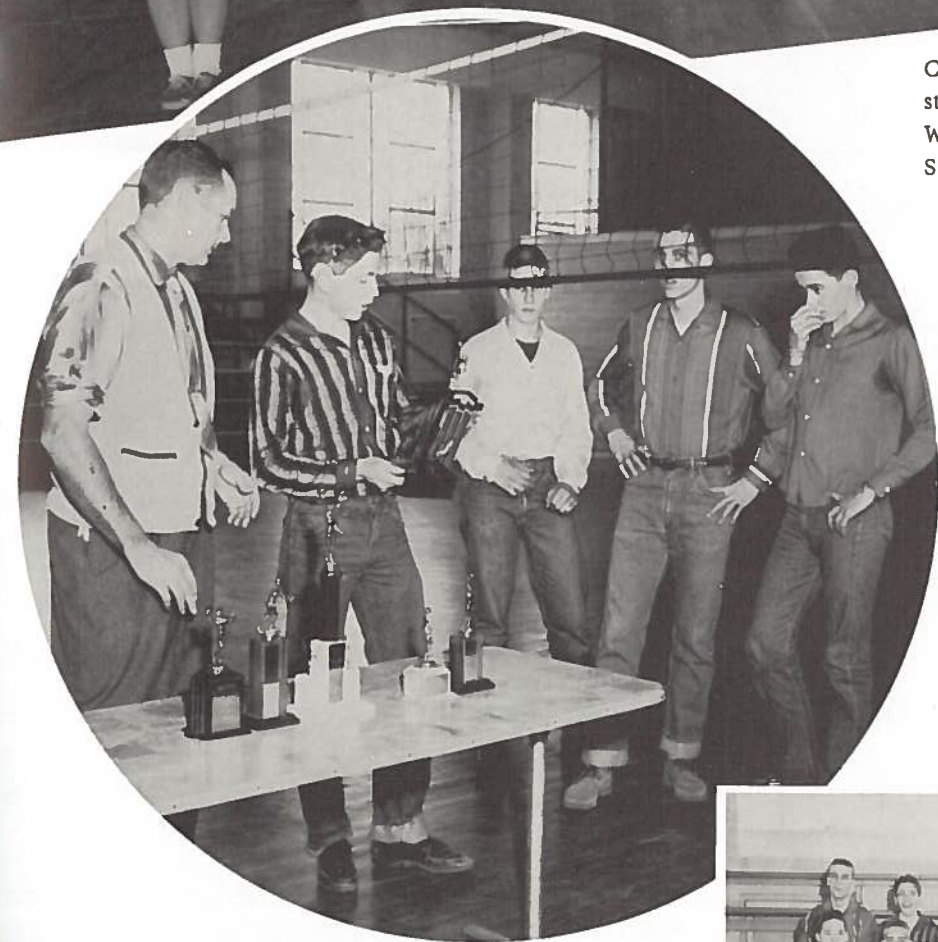

Mr. Laurence receiving boys' basketball trophies from Ernie Wayne Laurence, Dickie Summers, Mike Liles, Ronnie Menn.

JUNIOR HIGH FOOTBALL:

FIRST ROW: Ronnie Finch, Dickie Summers, L. B. Kubiak, Gary Holloman, Gordon Parkes, Johnny Hirt, Barry Tesh, Copie Perry. SECOND ROW: Ronnie Menn, Don Cumbie, Peetie Clark, Billy Ogea, Manuel Garza, Ernest Munoz, George Martinez, Wm. Seelke, Eugene Grubbs, Mgr. TOP ROW: Mike Liles, Ernie W. Laurence, Clint Kent, Amon Muston, Ben Valverde, Nathan Baker, Garry Holmes, Robert Urban.





Robert Abbott
 Larry Allen
 Bonnie Armstrong
 Terry Armstrong
 Wallace Auchmoody



Darwin Averett
 David Baca
 Charles Baldwin
 Nedra Bartlett
 Linda Baxter



Sue Jean Bennett
 James Bland
 David Boyer
 Joan Brannon
 Linda Brewton

Seventh Grade

Wayne Diver
 Coy Doss
 Glen Dyer
 Wenda Jo Dyer
 Marvin Evans



Larry Finch
 Rudolph Flores
 Linda Galbreath
 Edward Gentry
 Gus Goodman



James Greenwood
 Keen Greenwood
 Tommy Grubbs
 Gayle Guillaume
 Walter Guillaume

Coty Brown
 Bill Brumbelow
 Betty Bunn
 Leroy Cain
 Nancy Camp



Nancy Harrison
 Royce Lee Harwell
 Dolores Harvey
 Lewis Head
 Dale Henry

Sharon Carnes
 Robert Lee Carter
 Jerry Caywood
 Ronald Caywood
 Donna Christian



Don Hillis
 Denis Hirt
 Johnny Hirt
 Shelia Holaman
 Judy Holmes

Linda Crouch
 Paul Cruz
 Rosemary Cumbie
 John Curik
 Tim Curtis



Clark Holsonback
 Gary Hornbeck
 Carolyn Ireland
 Barbara Jackson
 Larry Jackson

Seventh Grade



Jenkins, Robert
Jenkins, Tommy
Johnson, Juanita
Johnson, Patricia
Johnson, Ronald

Nabors, David
Parmelee, Jan
Passmore, Walter
Perry, Copie
Perry, Jenny Kay



Jones, Jimmy
Jones, Patsy
Kamman, Susie
Keeble, Donald
Killen, David

Pontruff, Anna Marie
Pope, Paula
Popham, Lyndell
Praesel, Richard
Pruett, Johnny



Kohl, Johnny
McIrvin, Shirley
Kyle, Larry
Lamb, Steve
Legg, David

Remaley, Bobby
Robeson, Connie
Rogers, Billy
San Miguel, Lilly
Scarborough, Mike



Leshikar, Barbara
Lewis, Linda
Maines, Jerry
McCoy, Linda
McFarland, Kay



Smith, Linda
Sonntag, Delores
Starr, Virginia
Stewart, Janice
Summers, Judy

McGlothline, Cheri
Mehaffey, Nancy
Melcher, Jimmy
Merriman, Linda
Moroga, Joe



Tesh, Barry
Thompson, Tommy
Tucker, Jodie
Tucker, Stephen
Tyus, Camelia

Moore, Jimmy
Morton, Johnny
Morton, John Wayne
Moseley, Carlene
Muston, Irvin



Valverde, Candelaria
Von Gonten, Stanley
Voskamp, Wayne
Walters, Diana
Wendland, Ronald

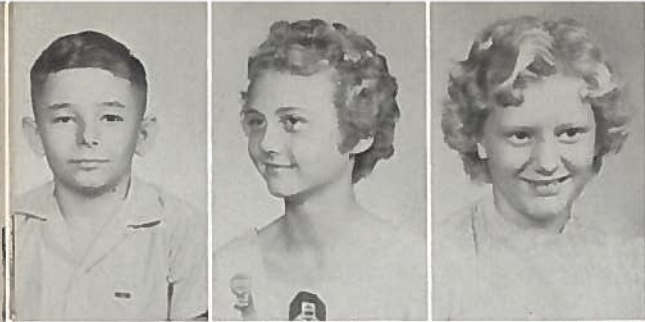

West, Rodney
Whiteley, Beth
Wilcox, Diane



Williams, Anna
Williams, Sharon
Woolverton, James



Yakesch, Anna Lois
Yoakum, Bobby
Young, Douglas
Zapata, Adelia

Grade Seven



Abel, Henry
Alonzo, Lillian
Auchmoody, John
Baca, Jesus
Backhaus, Linda Sue

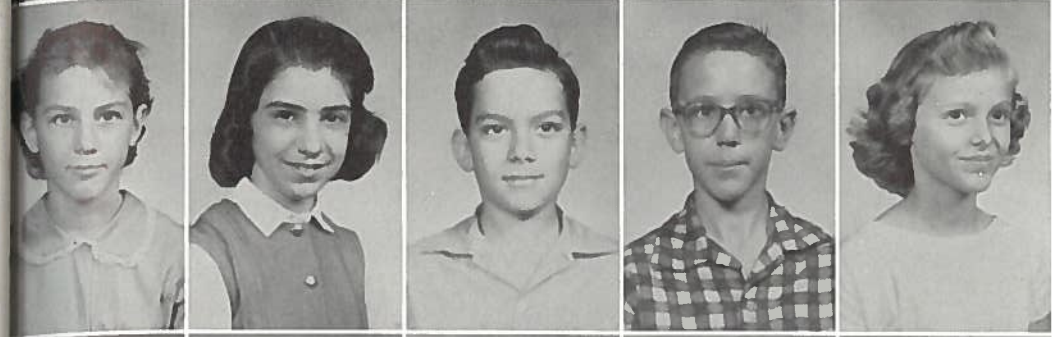

Baggerly, Jessie
Baggett, Nancy
Bell, Eddie
Biehle, Jerry
Botts, Cheryl



Brockenbush, Shirley
Brumbelow, Richard
Chapman, Donna
Clark, Ken
Davenport, Leslie

JR. HIGH TWIRLERS



Judy Dyer
Cheri McGlothlin
Beth Whiteley
Connie Roberson

Rosemary Cumbie
Jan Parmelee
Mary Thompson
June Dyer

Grade Six

Diver, Charles
Doss, Ricky
Dyer, Wilburn
Evans, Elizabeth
Flores, Fernando

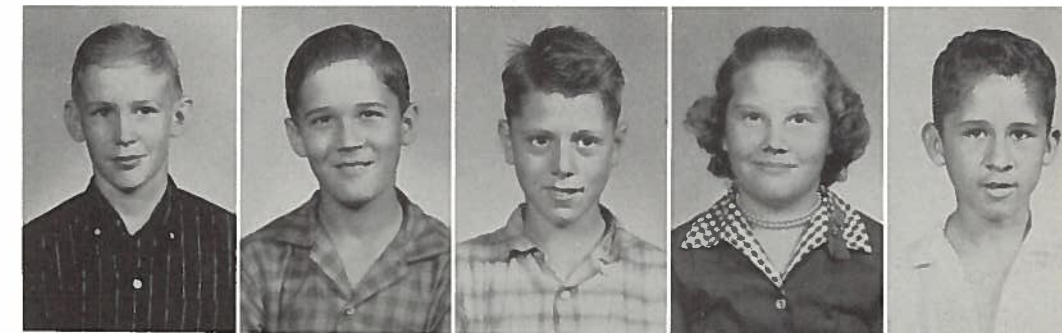

Fuller, Rebecca Jo
Garza, Robert
Gentry, Lois
Godeke, Bobby
Green, Cochran



Green, Gayle
Harbuz, Cynthia
Haupt, Brenda
Hawkins, Timothy
Hirt, Jimmy



Holsonback, Lisa
House, Jackie
Hord, Twyla
Hubert, Ronald
Hubert, Steven



Hurst, Laura
Jackson, Barbara
Jackson, Claudette
Jacob, Charles
Johnson, Sandy



Jones, Robert
Keen, Glenna
Keen, Jimmy
Kirk, Douglas
Knight, Jimmy



Pelzel, Bobby
Perry, Emmet
Peterson, Rebecca
Petty, Sue
Philippus, Vicki

Pontruff, Clarence
Pounders, Elizabeth
Praesel, Larry
Rasco, Carolyn
Raymond, Julia

Sapp, Judy
Schulz, Danny
Self, Kathie
Shelton, Nicki
Silvey, Linda



Knott, Glenda
Kyle, Sue
Lands, Nancy
Larv, Lea
Lehman, Bobbie



McWilliams, Lola
McVoy, Janice
Menges, Ronnie
Mireles, Frankie
Moorman, Bobbie



Muston, Janice
Muston, Roy Lee
Owens, Linda
Passmore, Jean
Pearson, Evelyn

Sixth Grade

Sims, Martha
Solomon, Wayne
Stewart, John W.
Stiles, Dean
Street, Delbert



Stork, Linwood
Stork, Williams
Tesh, Sherry
Thompson, Gail
Thweatt, Tommy



Thweatt, Tonya
Tindall, Linda
Todd, Linda Jo
Tyler, Patsy
Urban, Eddie



Six

Valverde, Jessie
Walker, Gary
Wertz, "Chuckie"
White, Lou
Whitmire, Kenneth



Wilcox, Michael
Wiley, Ronald
Williams, Ronnie
Winstead, Myrtle
Yoakum, Charles



Young, James Ray
Zapata, Esteban



These Junior High Students were First and Second winners at the Science Fair.

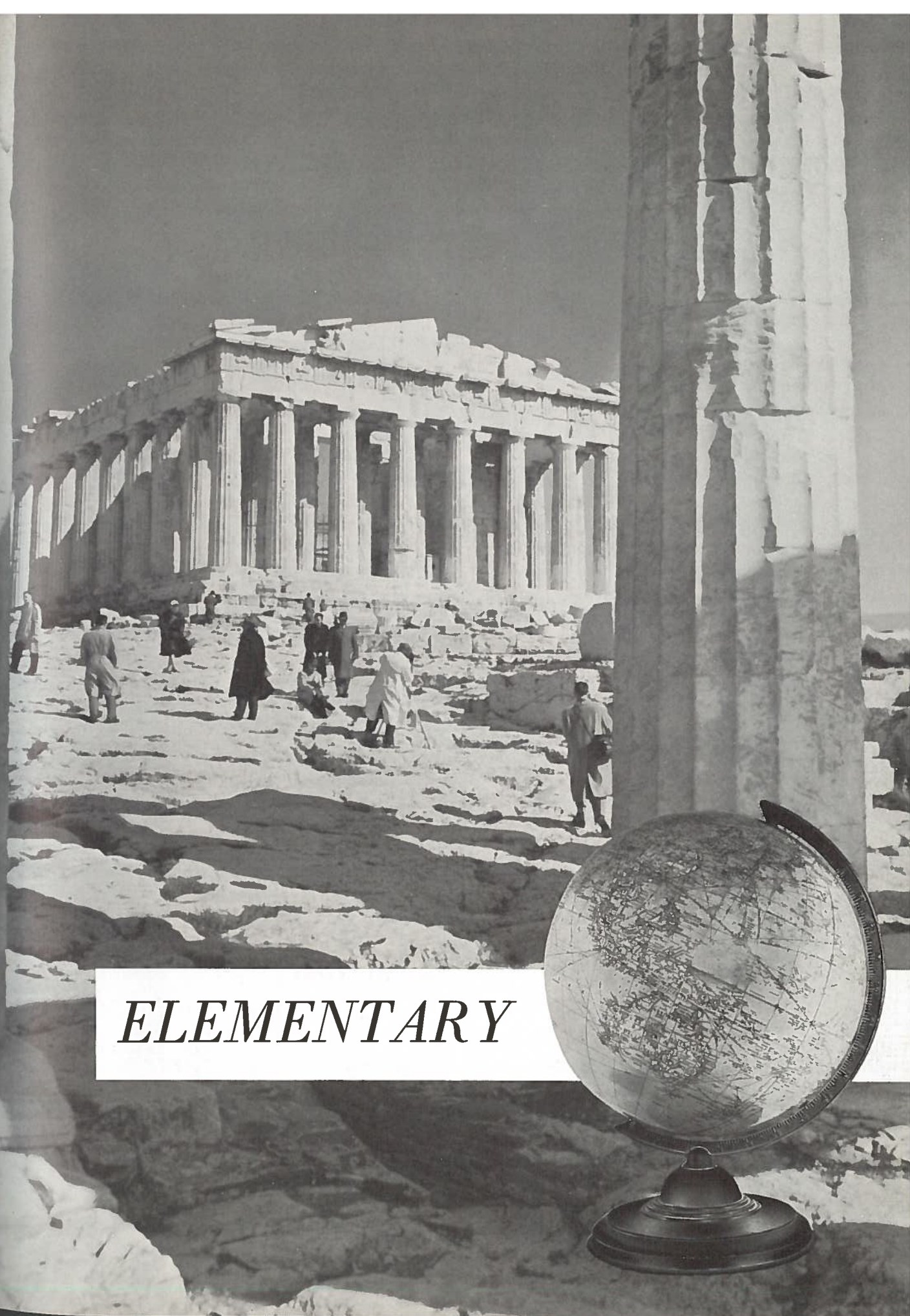

ELEMENTARY



MR. A. E. ATTAWAY
Principal Elementary Schools
B. S. and M. Ed. Degrees
Henderson, S. T. C.
Arkansas, E. T. S. T. C.



MRS. ALMA T. DOSS
Third Grade Teacher
B. S., M. A. Degrees
S. W. T. S. T. C.



MRS. GEORGIA DYER
Special Education Teacher
B. S.
Mary-Hardin Baylor

MRS. GRACE EILAND
Second Grade
B. S. and M. Ed.
S. W. S. T. C., U. T., U. H.



MRS. R. W. GOBLE
Second Grade
A. B. Degree
Life Certificate, Sam Houston State College
S. F. A. College
Rusk Baptist Academy

MRS. KATHARINE B. JOHNSTON
Fourth Grade
B. S. Degree
T. S. C. W.
M. A., University of Texas



MRS. EUNICE LAWRENCE
Fifth Grade
B. S. Degree
Mary-Hardin Baylor
Sam Houston State

MRS. MYRTLE LOVE
First Grade
B. A. and M. Ed. Degrees
S. W. S. T. C.



MRS. GLEN LUMPKINS
Third Grade
B. A., M. Ed.
S. W. T. T. C.

MRS. GLADYS MAXWELL
Fourth Grade
B. A. Degree
North Texas State, Sam Houston State
Houston U., Denver U. and A&M College



MRS. DELIAH McCOY
Fifth Grade
B. S. Degree
E. T. S. T. C. and S. W. T. S. T. C.



MISS KATHERINE MELTON
Third Grade
B. S. Degree
Mary-Hardin Baylor, M. Ed.
Sam Houston State Teachers College



MRS. BERTHA McLEOD
Second Grade
B. S. Degree
Southwest Texas Teachers College
U. of Texas



MRS. MILDRED PETTY
Fourth Grade
B. A. and M. A.
Mary-Hardin Baylor
S. W. T. T. C.
Texas University



MRS. BERNADINE RINN
Third Grade
B. S. and M. Ed.
Southwest State Teachers College



MRS. PEARL RINN
Fourth Grade
B. S. Degree
Mary-Hardin Baylor



MRS. SIDNEY SCHAAF
First Grade
B. S. and M. Ed.
John Tarleton, Texas, Texas A&I
Sam Houston, Texas A&M
Southwest Texas State Teachers College



MRS. LOUISE SESSIONS
Fourth Grade
B. S. and M. A.
University of Texas, S. W. T. S. T. C.

MRS. EDITH STILES
First Grade
B. S. and M. A.
S. W. T. S. T. C.

MRS. JEWEL WILLIAMS
Second Grade
B. A., S. W. T. S. T. C.

MRS. CARMEN YEAGER
First Grade
Lon Morris College
B. S., E. T. S. T. C.
M. Ed., S. W. T. S. T. C.



Fifth Grade



Abbot, Sue
Alexander, Jim
Allen, Linda
Auchmoody, Billie
Baugh, Joe

Black, Wayne
Blackmon, Gail
Boswell, June
Bowman, Louis
Brannon, Micky

Brannon, Mike
Bricky, Barbara
Buetow, Patricia
Burns, Jama
Carver, Dan

Greer, Rhonda
Hall, Harold
Haupt, Pamela
Hill, Brian
Hodges, David

Hoffmeyer, Ernestine
Holliman, Olen
Holliman, Wayne
Jackson, Andrew
Johnson, Lee

Jones, Beverly
Jones, Rose Mary
Joseph, Hurschel
Kaderka, Johnny
Kent, Janie



Cleveland, Joe Wayne
Cook, Byron
Currey, Tommy
Curtis, Susan
Davenport, Peggy

Dolson, Nancy
Doss, Nolan
Doss, Thomas
Dyer, Sharon
Eanes, Tommy

Eiland, Patricia
Enquest, Marshall
Erwin, Odessa
Fairchild, Suzanne
Fincher, Bill

Fischer, Dan
Flores, Felix
Flores, Freddy
Garza, Melba
Garcia, Laurence



King, James
Klick, Dennis
Kyle, Jack
Lands, Gerald
Hastings, Walter

Leshikar, Debora
Lehman, Stella
Lester, Kathy
McCoy, Kay
McIrvin, Cecil

McKinney, Susan
Manning, Paul
Martin, Elaine
Melcher, Peggy
Moore, Patricia

Morrison, Elvin
Nabors, Rebecca
Owens, Patsy
Pogue, Marlyn
Roberson, Earl Jr.



Robison, Carolyn
Rogers, Linda
Sapp, Betty
Seelke, Linda
Sefcik, Jimmy

Serrato, Eucelia
Servantez, Charles
Sims, Mike
Sowell, Cary
Speer, Ray

Stephens, Patsy
Stork, Charlotte
Strelsky, Mary Ann
Suttles, Freeman
Taylor, Kay

Timmerman, Tommy
Tindall, Janice
Todd, Patricia
Wallace, Jackie
Walters, Ralph



Wenger, Ricky
West, Glen
West, Jerry
Wezerek, Dannie
White, Gary



Whiteley, Calvin
Willard, Dennis



Mrs. Mildred Petty's students answering questions about the WEATHER from an outline made in class.

*Social Studies
Grade 5*



Mrs. Eunice Lawrence, Section C of Grade 5, and her pupils make a study of volcanoes in one of the new States - Alaska.



Mrs. Dee McCoy, Section 5A, and her pupils study location of places. They find none greater than Rockdale.



Familiar scenes at the end of the day.

Fourth Grade



Allen, Carl
Auchmoody, Minta
Baca, Miguel
Bennette, Wayne
Black, Barbara

Blackburn, Patricia
Brad, Alecander
Brocekenbush, Floyd
Brown, Michael
Buetow, Linda

Burns, Taylor
Cair, Darline
Carnes, Randy
Caywood, Ann
Caywood, Brent

Evans, Jimmy
Farr, Billy Bob
Finch, Donald
Flores, Macario
Floyd, Nancy Dian

Freeman, Linda
Fritz, Rebecca
Gorza, Ernest
Gonzenbock, Gary
Green, Mary Patricia

Greer, Kathryn
Grubbs, Linda
Haley, George
Harrison, Coy
Harrison, Rebecca



Chmelar, Glen
Clark, Richard
Cotton, Dale
Collier, Johnny
Cockrell, Kenneth

Crow, Jane
Curik, James
Currey, William
Currey, Mike
Cruz, John

Davenport, Paula
Dixon, Harvey Moss
Dodds, Melvin
Dodds, Tommy
Doelitsch, Rickey

Doss, Gealdine
Doss, Teresa
Dyer, Kay
Dyer, Ronald
Eutermoser, Jeff

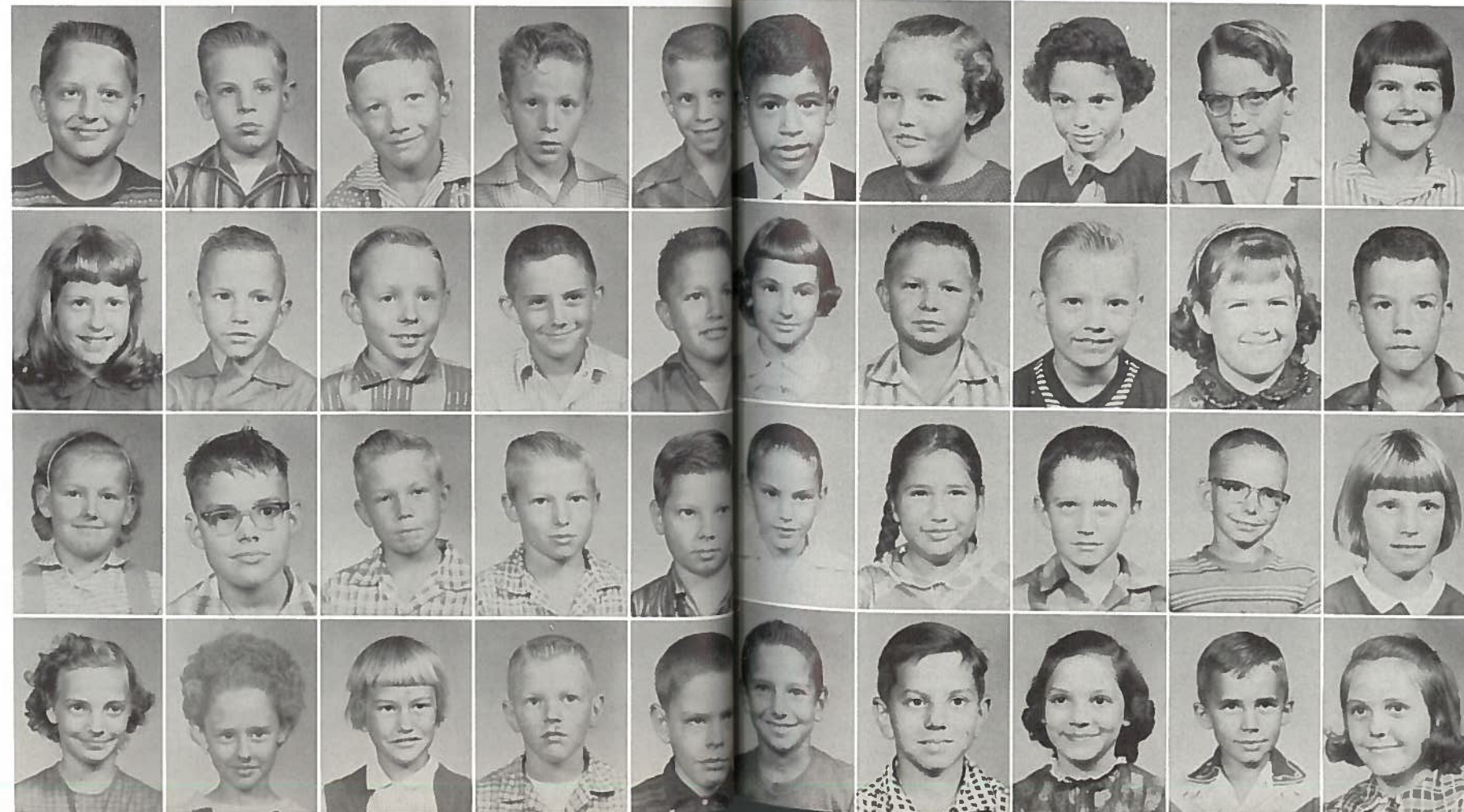

Hernandez, Herminio
Henry, Ann
Hodges, Melissa
Hodges, Steve
Hornbeck, Janis

Hurta, Linda
Jenkins, Billy
Johnson, Gary
Jones, Leslia Ann
Jones, Michael

Jones, Ronnie
Juarez, Stella Ann
Keen, Kenneth
Knott, David
Kopecky, Martha

Kyle, Morris
Lawrence, Harrison
Legg, Brenda
Lester, Dwight
Liles, Mallissia Kay

Fourth

Grade



Masiel, Henry
 McWilliams, Doris
 McConnell, Douglas
 McLendon, Raye Ellen
 McGuyer, Verna Beth

Melissa, Laird
 Messer, Cathy
 Miller, Kathy
 Mireles, Maurine
 Modesette, Wayne

Moody, Lee
 Moss, Linda
 Munoz, David Joe
 Muston, Juanita
 Muston, Rose Marie

Ogea, Thomas Lynn
 Pearson, Billy
 Popham, Morris
 Praesel, Dwight
 Praesel, Jesse

Pricer, Johnnie
 Ralston, Janice
 Ray, Douglas
 Ray, Regina
 Reed, Janice

Romine, Mory
 Samford, George
 Samford, Linda
 Seelke, Stella
 Silvey, Carolyn

Speer, Michael
 Speer, Sherry
 Stork, Joe David
 Street, Deborah
 Tate, Allen

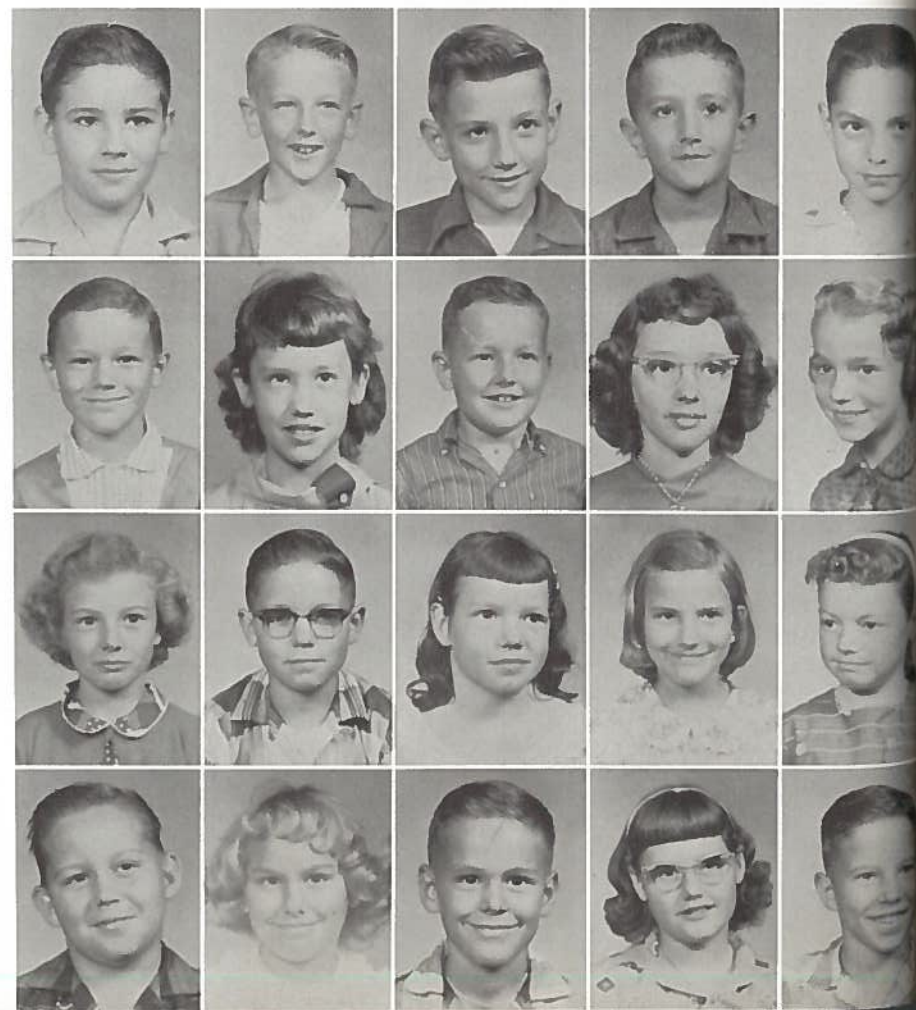

Teetz, Ray
 Terry, James
 Thompson, Robert
 Tuma, Gary
 Voskamp, Susan

Wadlington, Gary
 Walters, Shirley
 Wells, Richard
 Wernecke, James Ray
 West, Donald

West, Jessie
 Westbrook, Gary
 White, Dorothy
 Whiteley, Jerry
 Yezak, Debby

Young, Jerry

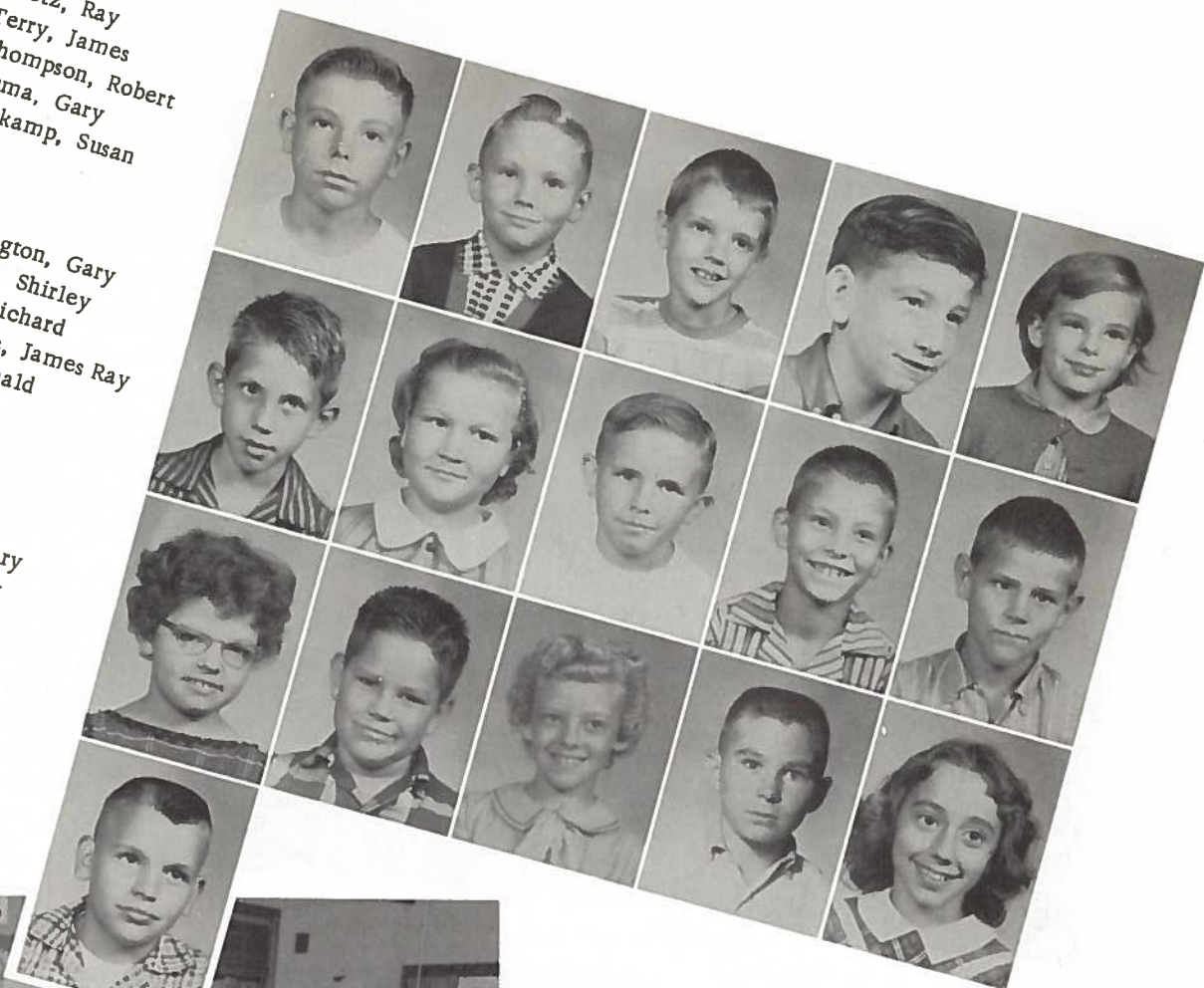

Mrs. Pearl Rinn, 4C - Social Study

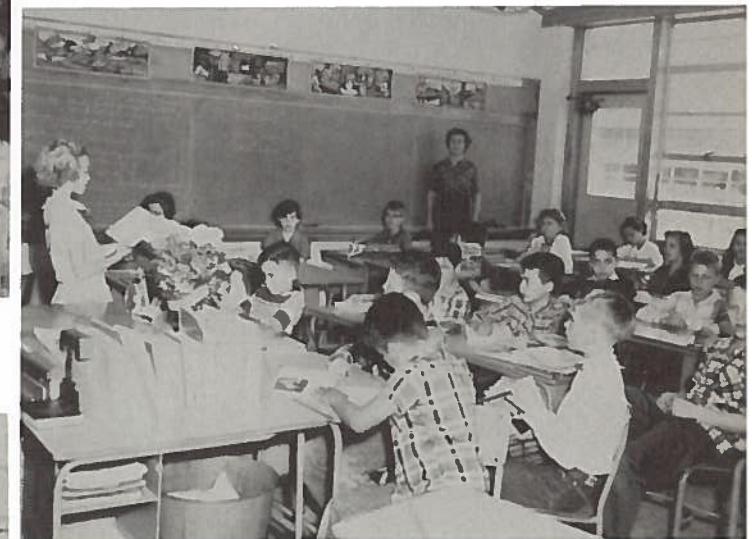

Mrs. Gladys Maxwell, 4B
 Story Hour after lunch -
 Dorothy White reading

4D - Arithmetic

Third Grade



Bennett, Clayton
Botts, Rosalinda
Brunette, Carol
Caffey, Sharon
Calhoun, Susan

Carnes, Pamela
Castillo, Olivia
Chapman, Shirley
Chmelar, George
Cleveland, Shirley

Coffey, Suzanne
Cook, Tim
Cortes, Jim
Crocker, James
Cruz, Mary Helen

Hurst, Frances
Johnson, Barbara
Johnson, Diane
Jones, Andy
Jones, Clyde

Jones, Janice
Kirchenwitz, Randall
Knight, Sara
Kubiak, Richard
Kyle, Pamela

Kyle, Phyllis
Lawson, Sharon
Donald, Lester
Lynch, Angela
Maines, Jimmy



Davenport, Jerry
Diver, Janice
Dockall, Bert
Doss, Billy
Ellis, Barbara

Enquist, Lowell
Farr, Randy
Farrell, Dudley
Fenter, Craig
Finch, Nelard

Fischer, Bob
Flores, Belia
Flores, Mary
Garcia, Rene
Hall, Martha

Henry, Darla
Hernandez, Maragita
Hirt, Donald
Hirt, Douglas
Horelica, Frank



Manning, Elaine
Martin, Bonnie
Martin, Sandal
McConnell, Cathy
McKinney, Joan

McNiel, Sue
McVoy, Mary Joe
Miller, Bettie
Miller, Sandra
Moore, Janice

Morgan, Donna
Mushinski, Kie
Muston, Sandra
Orr, Betty
Owens, Linda

Pogue, Reba
Pontruff, George
Pope, Cynthia
Popham, Mac
Pruett, Belinda

Third Grade

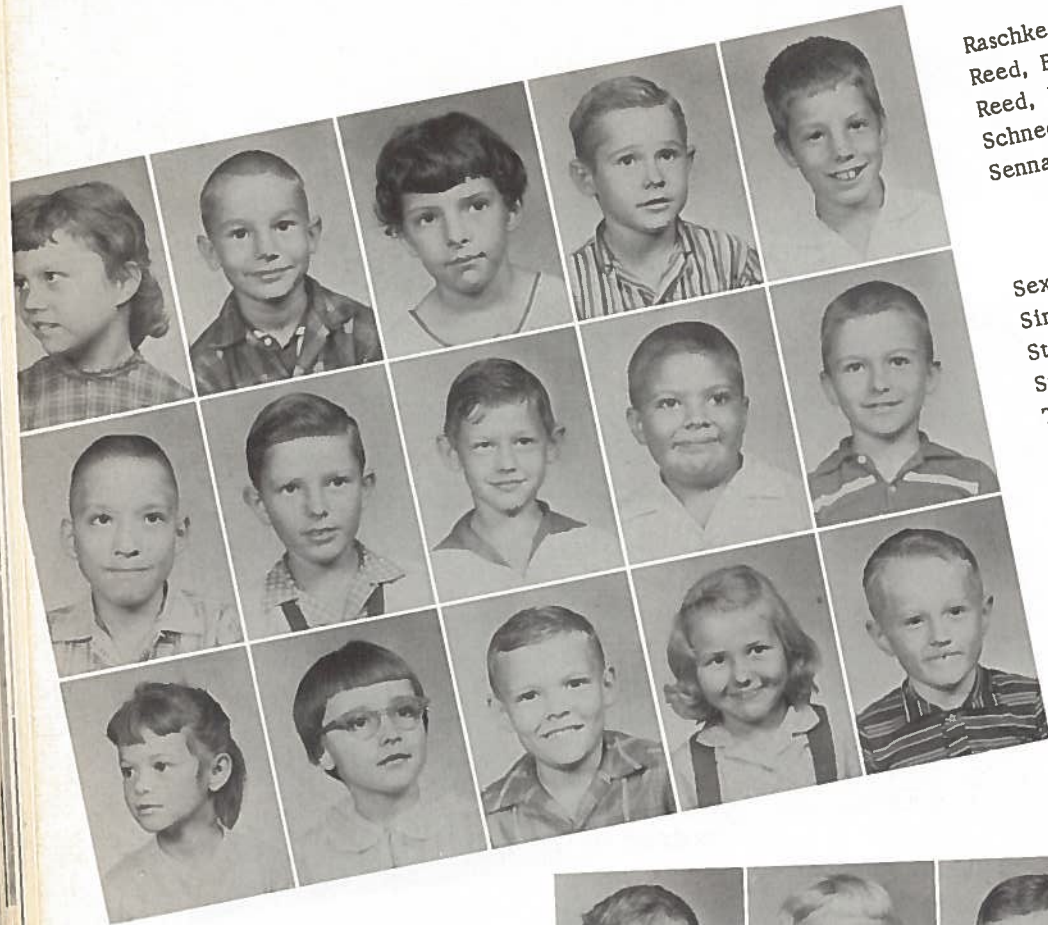

Raschke, Carole
 Reed, Billy Joe
 Reed, Donna
 Schneebeli, Rudolph
 Senna, Mike

Sexton, Edward, Jr.
 Simms, Ronald
 Stewart, Gary
 Summers, Jimmie Lee
 Taylor, Joe

Todd, Deborah
 Tucker, Charlotte
 Tynus, Gerald
 Urban, Elizabeth
 Von Goten, Robert

Voskamp, Thomas
 Voyles, Elaine
 Ward, John
 Weiss, Gregory
 Westbrook, Ray

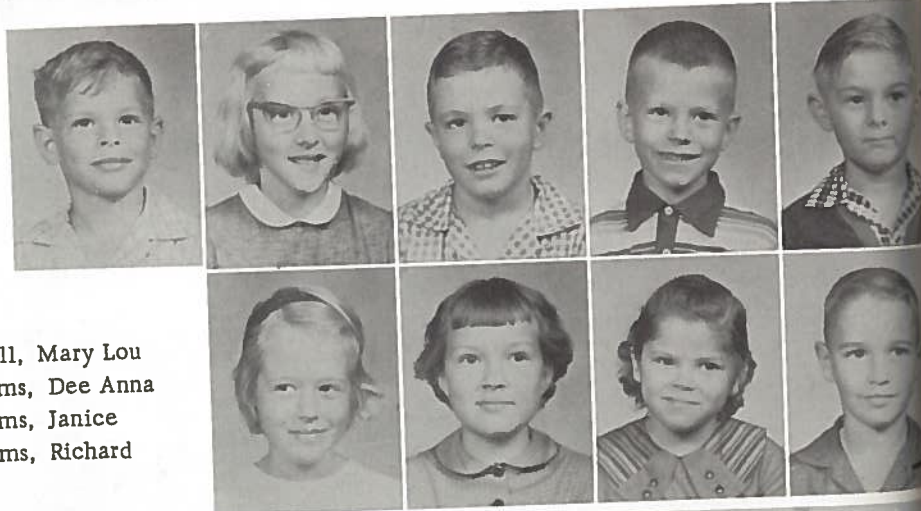

Weydell, Mary Lou
 Williams, Dee Anna
 Williams, Janice
 Williams, Richard



Mrs. Glen Lumpkins, 3B
 Story Hour - Youngsters Favorite Period

Compliments
 of
HENRY'S GARAGE
 Rockdale, Texas

PHONETICS
 TRAVEL
 STORY HOUR



Mrs. Rinn's 3C class study phonetics.



Miss Melton's class study travel.



Mrs. Alma Doss and 3D class enjoy the story hour.



These busses are driven by good chauffeurs.

Grade

Two



Abel, Susan
Armstrong, Mary Lou
Baldwin, John
Bage, Steven
Baxter, Tamara

Biehle, Gregory
Black, Judy
Bouldin, Ann
Brown, Bert
Burgess, Vivian

Caffey, Larry
Caffey, Vickie
Calhoun, Barbara
Camp, Mary
Chaney, Bobby

Fuchs, Rose
Gantt, Russell
Garcia, Richard
Garza, Irene
Garza, Jimmy

Gest, Alfred
Gimble, Charles
Gonzenback, Steven
Green, Candace
Gregory, Dixon

Guinn, Beverly
Guthrie, Thomas
Hall, Teresa
Haining, Patricia
Hammet, Regena



Christian, Byron
Clark, Jeffery
Cleveland, Carl
Cockrell, Deborah
Cook, Morris

Crow, Jim
Cryer, Mike
Currey, Larry
Curtis, Sally
Darby, Charlotte

Diver, Helen
Dreher, Frank
Dyer, Judy
Eanes, Jim
Enderson, John

Flores, Mary Ann
Flores, Robert
Floyd, Sherra
Freeman, Mickey
Fritz, Teresa

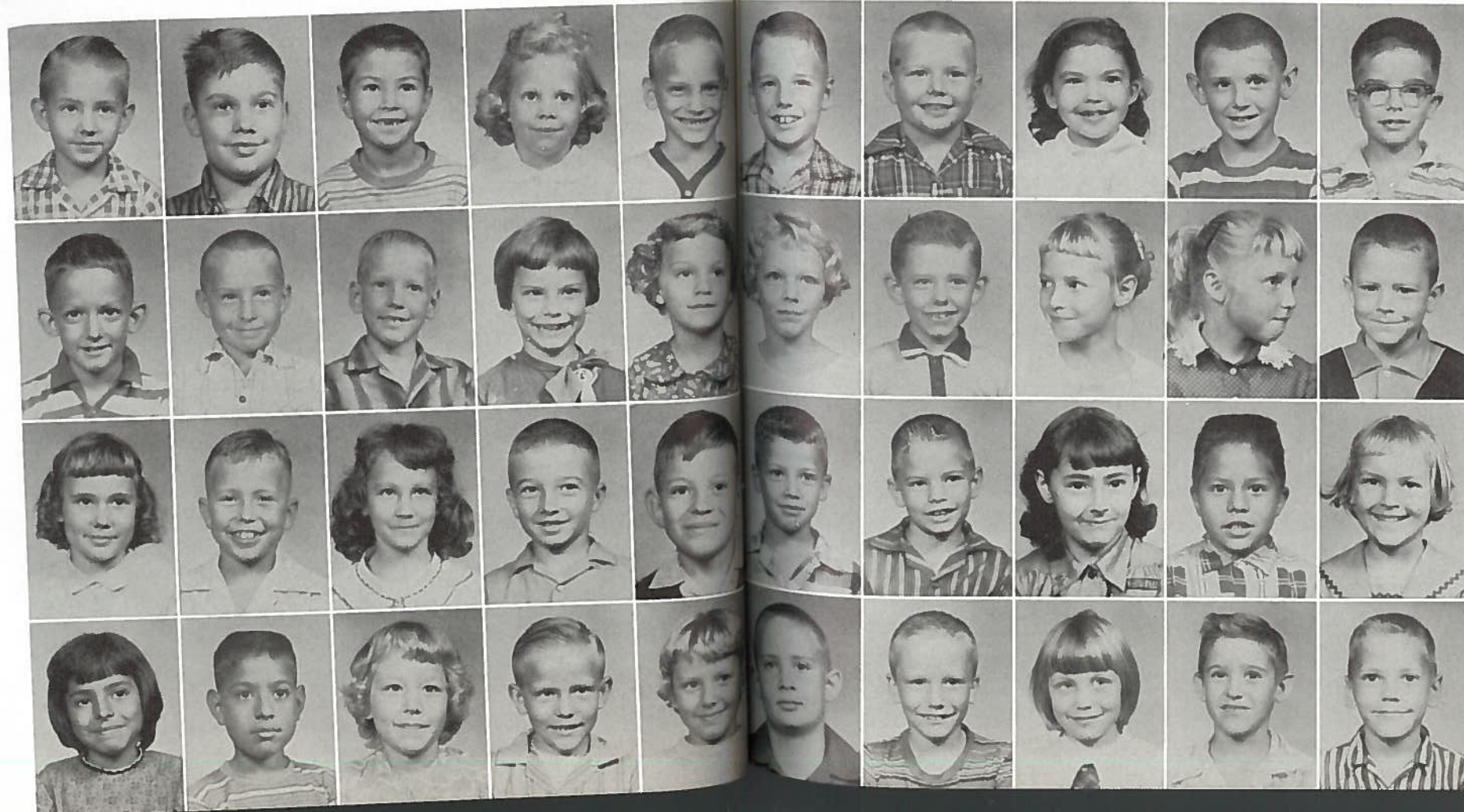

Harris, Billy Joe
Head, David
Hirt, Beverly
Holamon, Ronnie
Holt, Randall

Hord, Kathy
Hord, Nevin
Hosek, Deborah
Isaacs, Nancy
Jones, Hugh

Jones, Johnny
Jones, Ricky
Jones, Teresa
Juarez, Ruben
Key, Betty

Knight, Pat
Knott, Donald
Kopecky, Donna
Lamb, John
Legg, Dan

Grade Two



Lester, Ritchie
 Loftes, Annette
 Lopez, Isabel
 Lumpkins, Sue Ann
 McNeil, Jinette

Malone, Lynn
 Martinez, Lilia
 Mathews, David
 Mantel, Virginia
 Masiel, Yollanda

Mireles, Robert
 Modesette, Cathy
 Moerbe, Vicky
 Montoya, John
 Morton, Gerald

Morton, Sandra
 Morton, Tresha
 Murray, William
 Munoz, Lydia
 Muston, Joan

Montelango, Alvina
 Muston, Bonnie
 Munoz, Richard
 Nabors, Kay
 Overman, Robert

Pinkerton, Patricia
 Pogue, Alice
 Pogue, Dan
 Pontruff, Deborah
 Pounders, Vickie

Patterson, Wanda
 Pope, Donna
 Ray, Donna
 Reed, Freddie
 Remaley, Patty

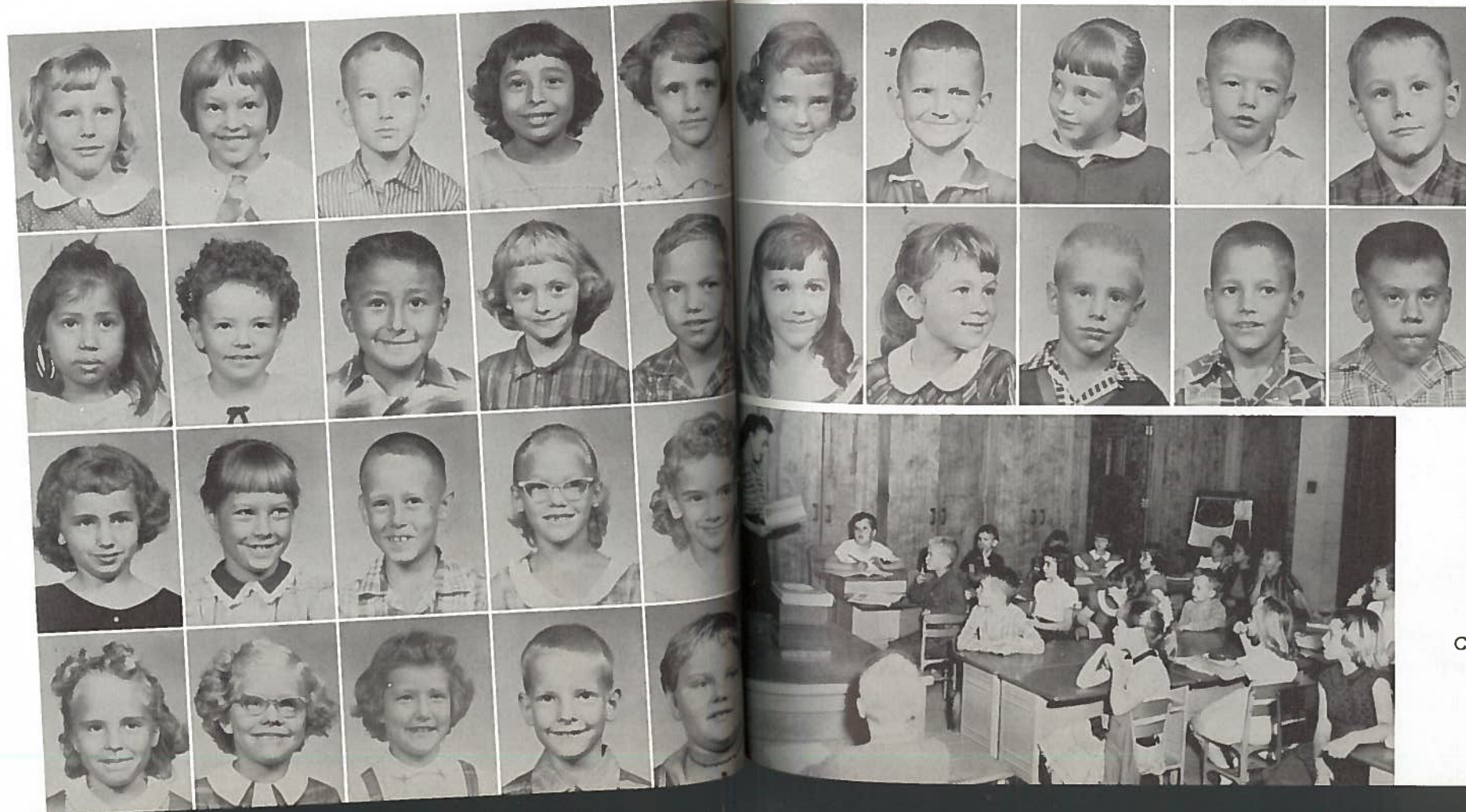

Ward, Sandra Kay
 Wallace, Steven
 Wenger, Patricia
 West, Roy
 Wilcox, Paul

Yoakum, Beverly
 Yoakum, Brenda
 Young, Joe
 Young, Clayton
 Zapata, Victor

Mrs. Jewell Williams
 2B

My, how we enjoy this story hour!

Compliments of JIM CURREY, Real Estate
 Phone HI-6-5332





Mrs. Eiland's pupils listen while she reads to them.



Mrs. Goble may have a great mathematician of the future in her arithmetic class.

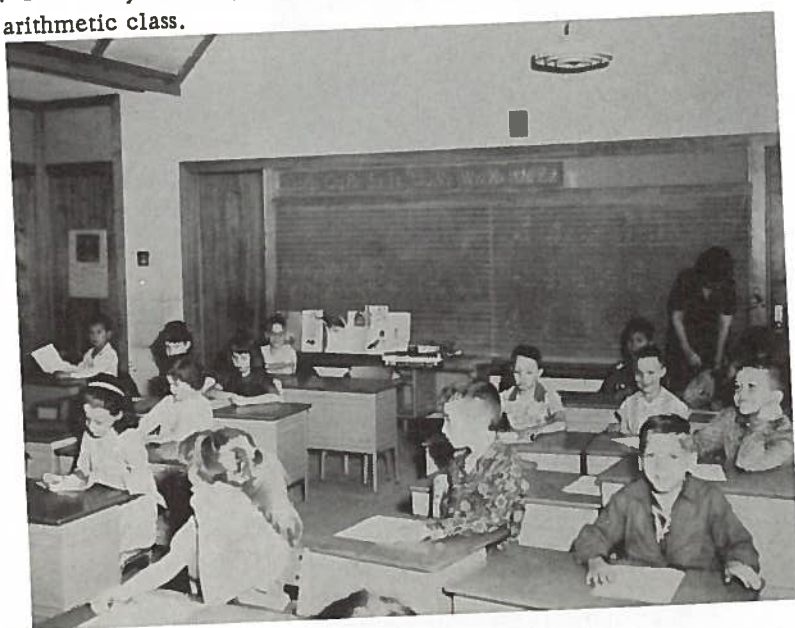

Mrs. McLeod's class is learning to spell new and interesting words.

Grade Two

READING

NUMBERS

SPELLING

Special Education

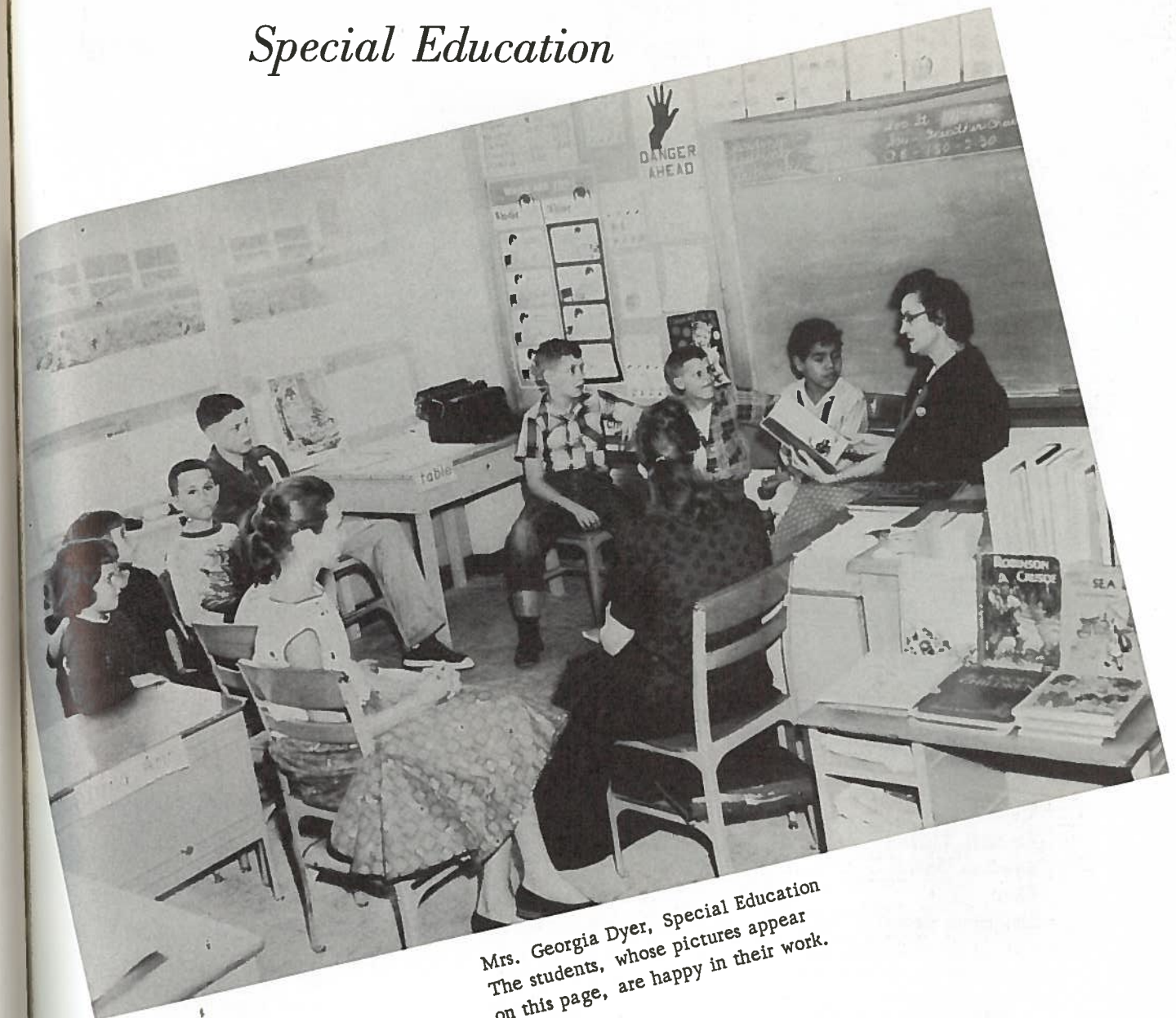

Mrs. Georgia Dyer, Special Education
The students, whose pictures appear
on this page, are happy in their work.

Erwin, Betty Lou
Long, Darlene
Praesel, Curtis

San Migel, Albert
Schneebeli, Clara
Schneebeli, Dorothy
West, Dora Ann
West, Lloyd Gene



Compliments of
KOEHLER'S GARAGE
Highway 79E HI-6-5060

Grade



Alford, Debby Sue
Alford, Roy
Allen, Jerry
Amerine, Clarence
Angell, Donna

Armstrong, Johnnie
Auchmoody, Paul
Backhaus, Janie
Bayless, Lynette
Bennett, David

Bonnette, Ronald
Brown, Mark
Claiborn, Robert
Clayton, Stephen
Cleveland, Brenda

One



Griggs, Samuel
Grubbs, Bennye Joy
Harrison, Barry
Harwell, LiLibeth
Haupt, Gerald Gene

Herrington, Deatri
Hillis, Robert
Hirt, Darrell
Hurta, Janie
Isaacs, Leonard

Jackson, Patricia
Jackson, Rose Mary
Jacobs, Darrell
Johnson, Andy
Johnson, Debby

Collier, Cherry
Criddle, Charles
Crocker, Wanda
Cruz, Linda
Detlefsen, Robert



Doelitsch, David
Dornhoefer, Beverly
Dreher, Kathy
Enderson, Judith
Ferguson, Ronald

Foster, Bill
Freeman, Lynda
Frock, Dennis
Fussell, Michael
Garza, Josephine

Gest, Belinda
Gilbert, Susan
Gilleland, Suzanne
Greaves, Bob
Green, Bill

Jones, Albert
Jones, Daniel
Juarez, Henry
Juarez, Sarah
Kaderka, David

Kinsey, Ann
Krenek, Joyce
Laird, Daniel
Lankford, Michael
Lehman, Wanda

Lester, Charolette
Lewis, Vicki
Luckey, Rebecca
Lynch, Donna
Manning, Johnny

Martin, Catherine
Martin, Shelly
Mata, Maria
Matthews, Donna Gayle
McIrvin, Delores

Grade



McLendon, Edward
Melcher, Richard
Menn, Nanette
Meyers, Donna
Miller, Rebecca

Mitchell, Julie
Montelongo, Abeline
Montelongo, Jose
Moody, Harry
Moss, Charles

Moreno, Maria
Morriss, Cora Sue
O'Connor, Patricia
Ortega, Janie
Owens, Gloria

Owings, Patsy
Parmelee, Judy
Pederson, Robert
Peeples, Willy
Philippus, Jane

Popham, Carolyn
Popham, Janice
Pounders, Becky
Praesel, Donnie Ray
Ralston, Johnny III

Reed, Sandra
Robbins, Sandra
Roddam, Shelly
Samford, James
Sandidge, Deborah

Self, Debra
Sexton, Annette
Schneider, Myron
Schwarzer, Mary
Serrato, Merry

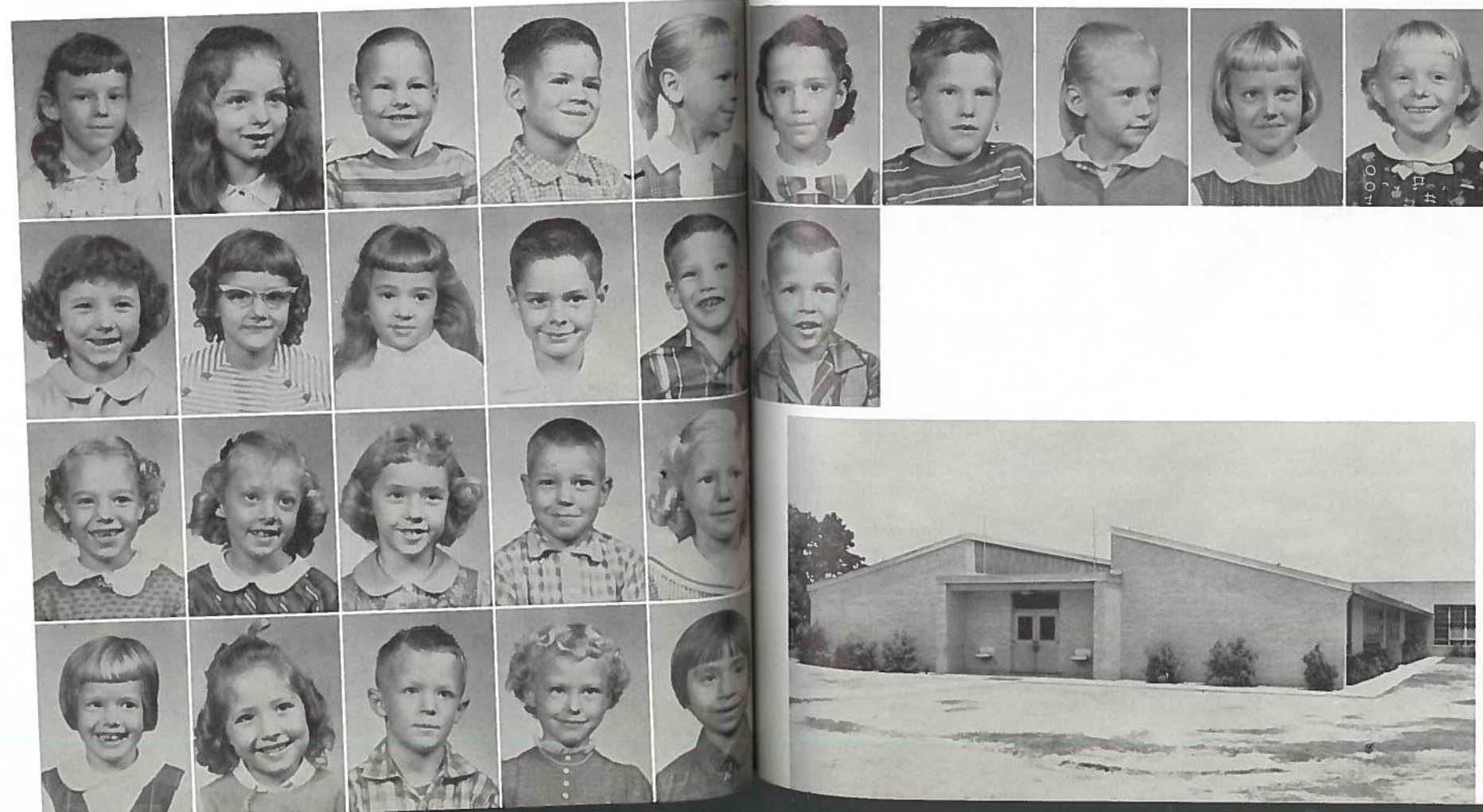

One

Skrhak, Raymond
Sowell, Dale
Stewart, Elaine
Stewart, Eileen
Streisky, Janie

Sulak, Cheryl
Swanson, Dennis
Swift, Frankie
Throckmorton, James
Timmerman, Diane

Thompson, David
Thompson, Denise
Todd, Nelda
Torres, Lydia
Tyus, William



Valigura, Linda
Wadlington, Charles
Wenger, Diana
Weydell, Nancy
Willard, Shelia

Williams, Sid



This building contains twenty-four classrooms, nurse's room, storage room, text book room, teachers' lounge, cafetorium, principal's office, and Tax Collector's office.



THE FIRST YEAR OF SCHOOL
We learn to speak correctly.



We enjoy reading.

Mrs. Yeager shows us how to read.



Are we all here for roll call?

Cafeteria Staff and Custodians



High School Lunchroom Ladies
Mrs. Gebhart and Mrs. Adams
The students enjoy the tasty meals.



Junior High and Elementary Lunchroom Ladies, Mlles. L. E. Gary, Armina Grubbs, H. A. Dittmar, O. C. Gilbert, Ernestine Lamb, and Inez Burrough.

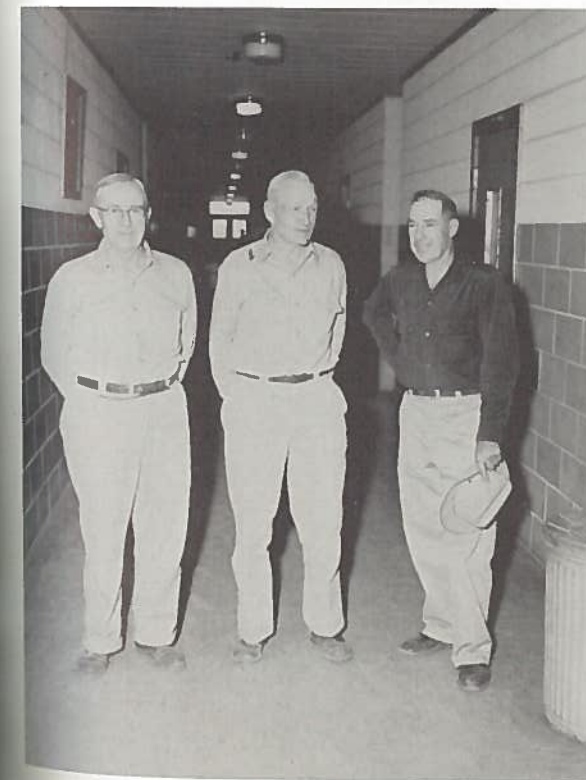

Mr. J. W. Grabein, Mr. Andy Pogue, and Mr. Ed McCoy - Junior High and Elementary.



Mr. Terry McLeod Mr. Harry Fischer
High School

It is no easy job to maintain a spic and span building, but these hardworking people keep our school buildings spotless.

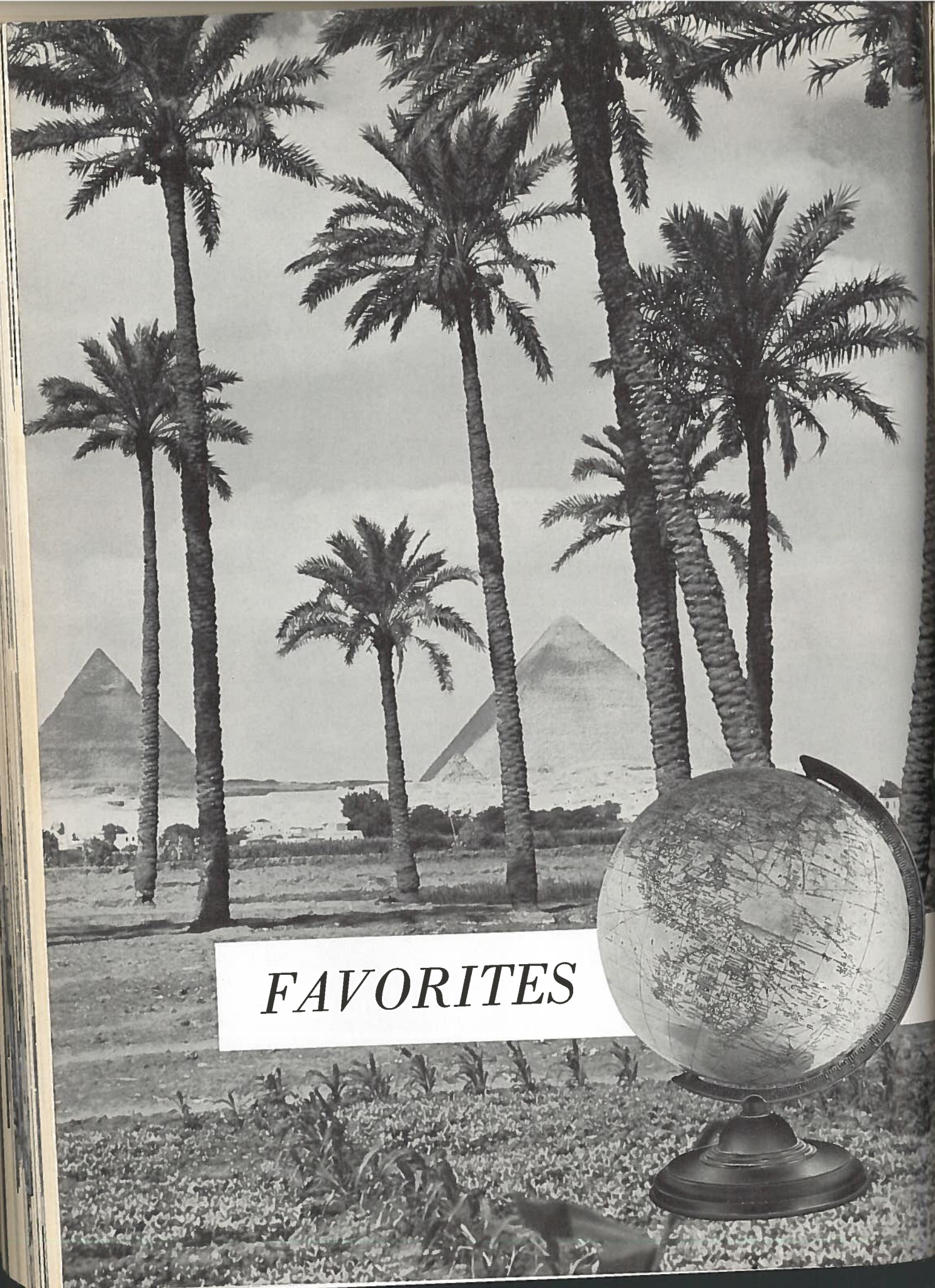

FAVORITES



"If it were up to me, I would like to make each and every charming young lady the winner. However, as that is not possible, I have made my selection and have chosen the lovely Miss Marlene Lanford as the winner," says Perry Como.

Marlene Lanford



The 1960 Beauty Contest was judged by Perry Como. Other than first place, the Beauties appear in no particular order.



PATSY MENN
"She expresses everything connected with a Southern Belle."



MARY RICHARDS
"I like her sparkling vivacity and friendly personality."



CAROLYN YOUNG
"Openness of expression and a beautiful smile."



VIRGINIA ABEL
"Her expression is sweet and charming."



NORMA KOEHLER
"She has a vibrant personality and such a pleasing voice."



KAY KYLE
"Her beauty is serene."



ANNICE WHITE
"Her face expresses intelligence and sincerity."



BARBARA MUSHINSKI
"She has hair that glistens, eyes that sparkle, and a smile that radiates."



BARBARA ROBERTS
"She expresses great warmth and charm."



Miss R.H.S.

PATSY MENN

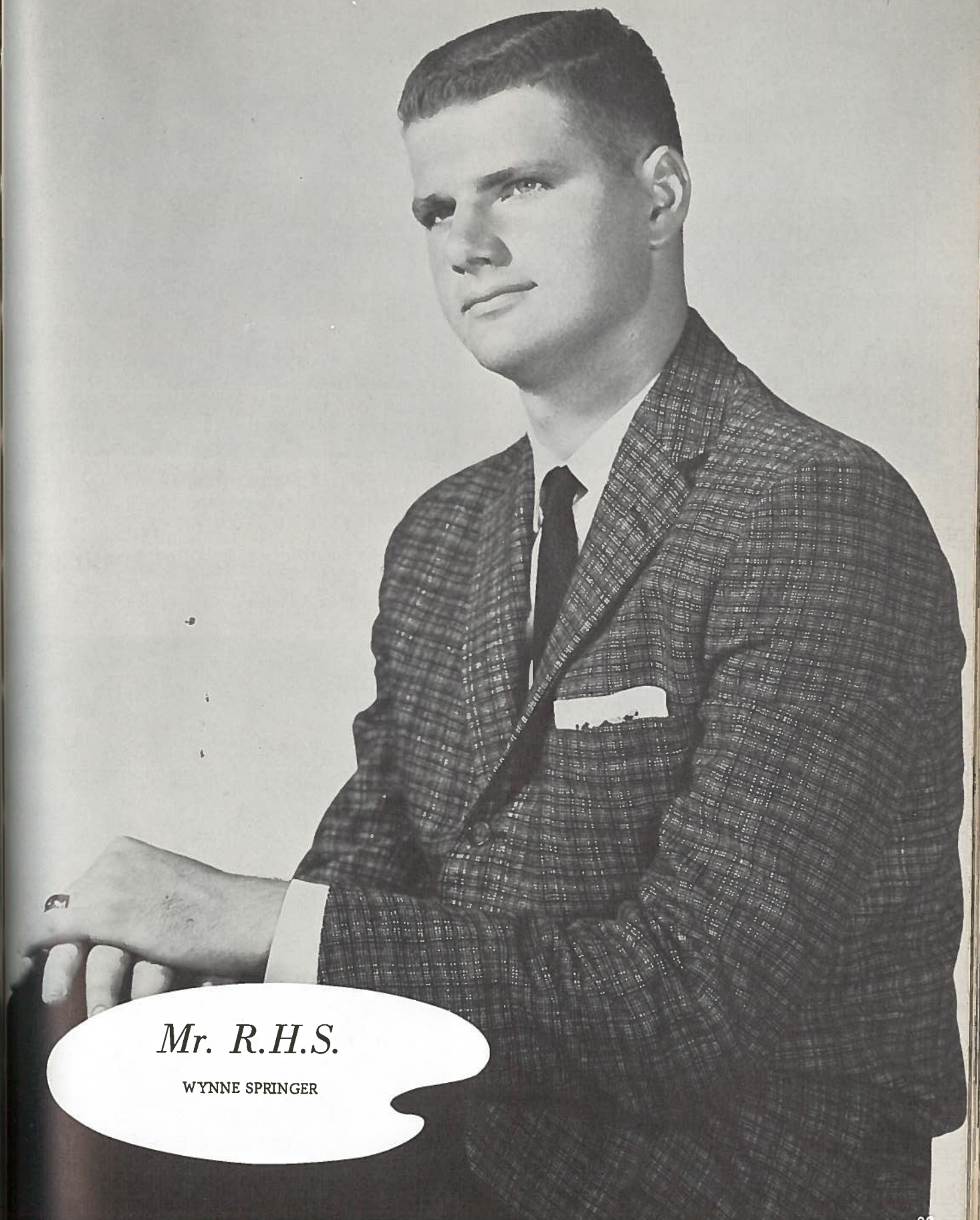

Mr. R.H.S.

WYNNE SPRINGER

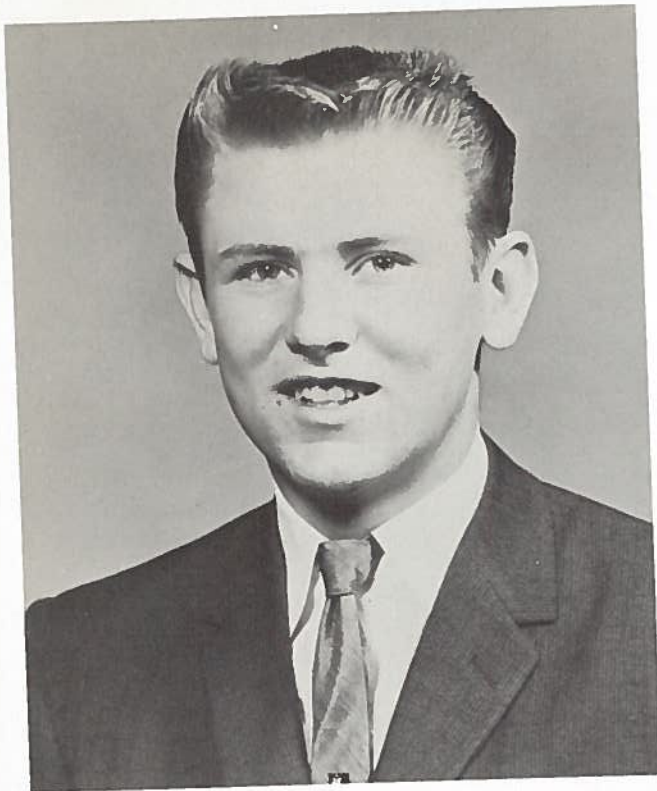

LEROY ELLIS
Senior

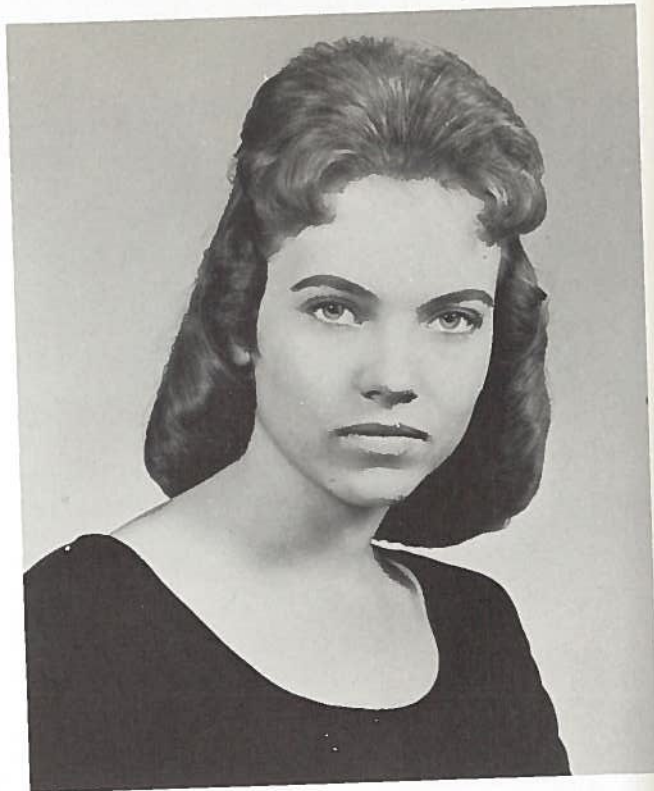

NORMA KOEHLER
Senior



DONNIE LAURENCE
Sophomore



PATRICIA HART
Sophomore

Class

Favorites



BILL OSTENDORF
Junior

Compliments of
MENN'S HATCHERY & FEED
212 E. Milam HI-6-2112



WILLYNE LAMB
Junior

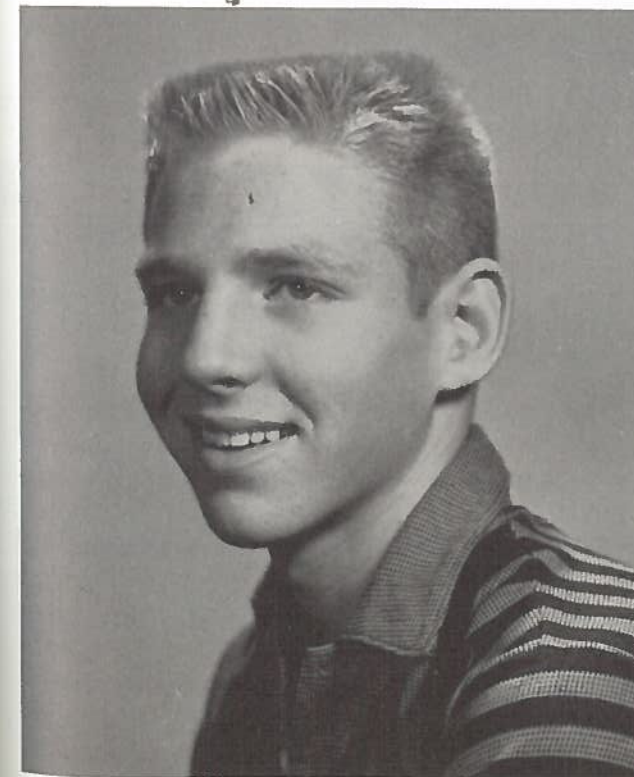

JIM KILLEN
Freshman

Compliments of
GRAHAM FEED AND SEED
240 N. Main HI-6-2011



SHIRLEY ABBOTT
Freshman

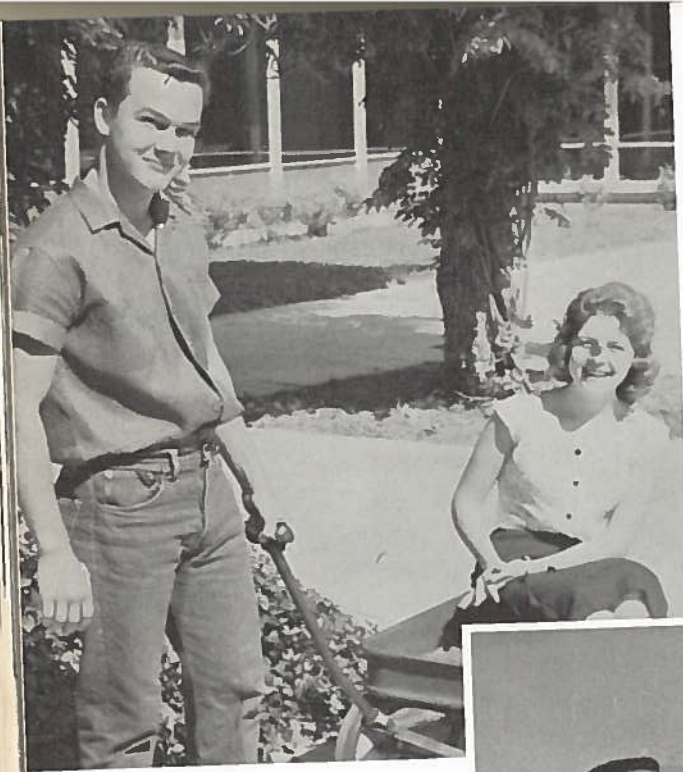

FRIENDLIEST
Willyne Lamb
Chester Brewton

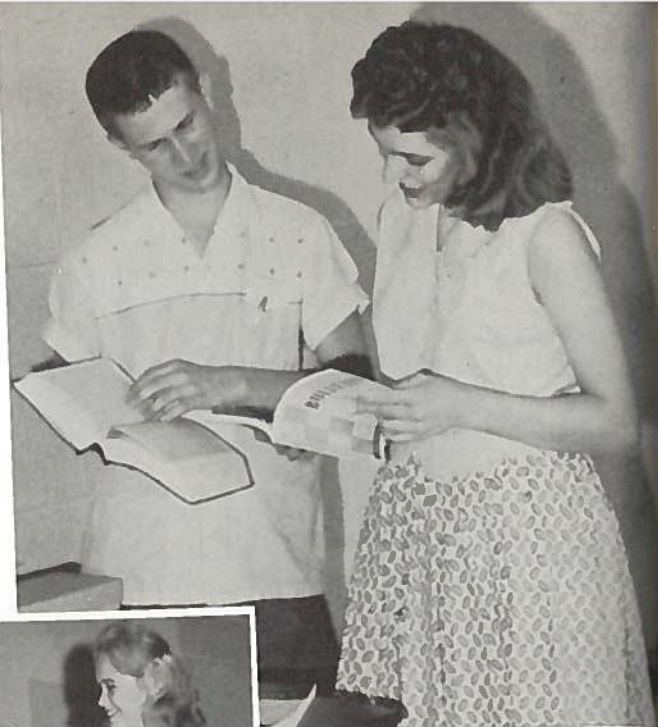

MOST LIKELY TO SUCCEED
Bobbie Baker
John Moehring



MOST TALENTED
Norma Koehler
John Moehring

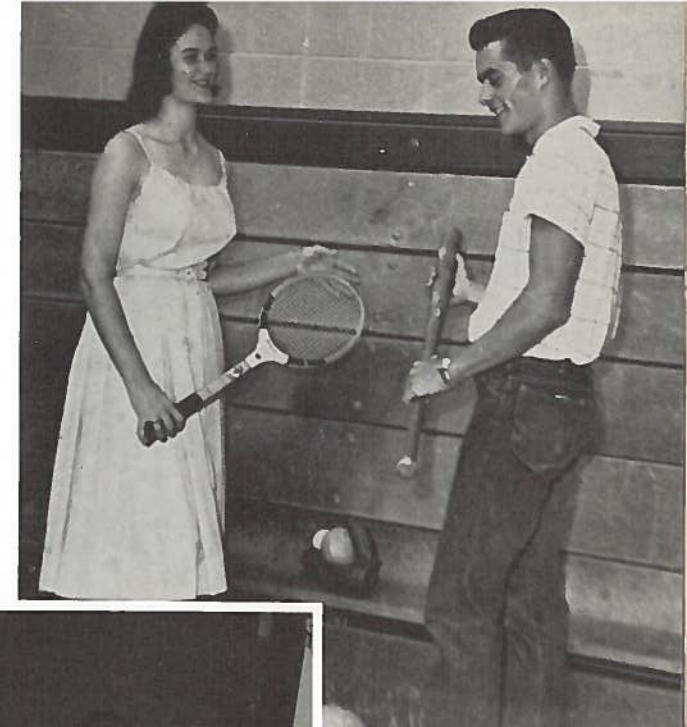

MOST ATHLETIC
Ronnie Laurence
Patsy Menn

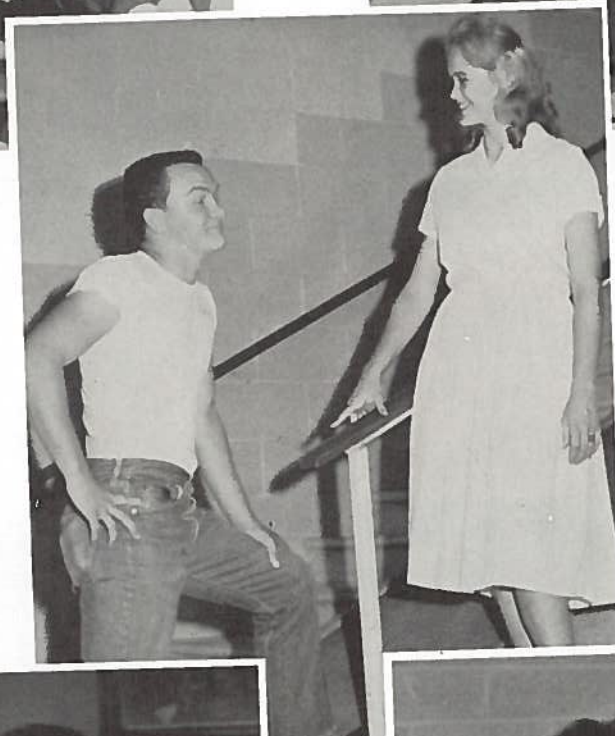

PERSONALITY PLUS
Patsy Menn
Chester Brewton



MOST TYPICAL
Judy Lumpkins
Barbara Joseph

MOST INDUSTRIOUS
Peggy Mehaffey
Wilfred Jacob

BEST LOOKING
Mary Richards
John Richards

WITTIEST
Jeanine Moehring
Jim Baugh

CUTEST COUPLE
Doris Munoz
Simon Zapata



Literary Award



BOBBY BAKER
Senior
Mathematics



ANNICE WHITE
Senior
English IV



EVERARD DAVENPORT
Senior
Science



LARRY PHILLIPS
Senior
English IV



BARBARA DOSS
Junior
Science



JOHN CROW
Junior
Science



JOHN ROBERT RINN
Junior
English



WILFRED JACOB
Junior
Mathematics

Compliments of "A FRIEND"

Winners, 1959-60



BARBARA MUSHINSKI
Senior
Spanish II



PEGGY MEHAFFEY
Sophomore
Algebra II



SHARON HAELBIG
Sophomore
English II



PATRICIA HART
Sophomore
World History



SHIRLEY ABBOTT
Freshman
Algebra I

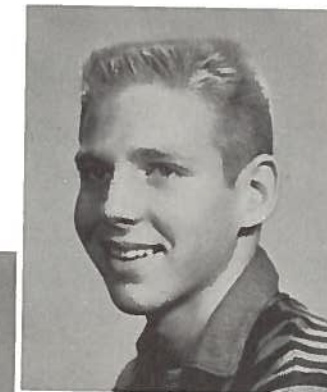

JIM KILLEN
Freshman
Spanish I



JOHNNY SEFCIK
Sophomore
Biology



KATHY GREEN
Freshman
English I

Who's

Who?



BOBBIE BAKER
Rotary
D. A. R.

HARVEY HOLLIMAN
Coffield
Rotary

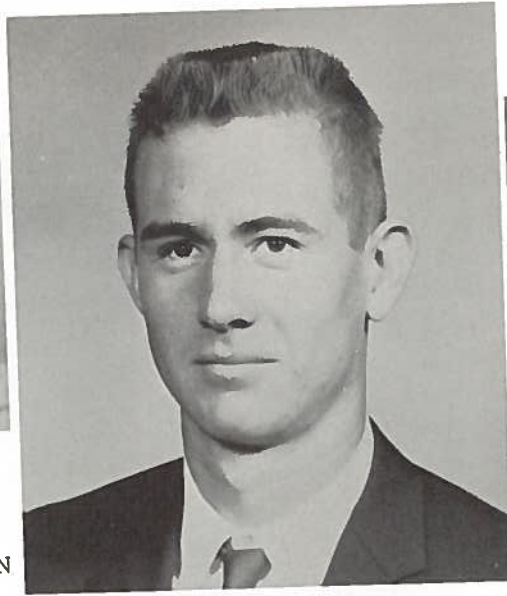

ANNICE WHITE
Hunt Scholarship \$2500

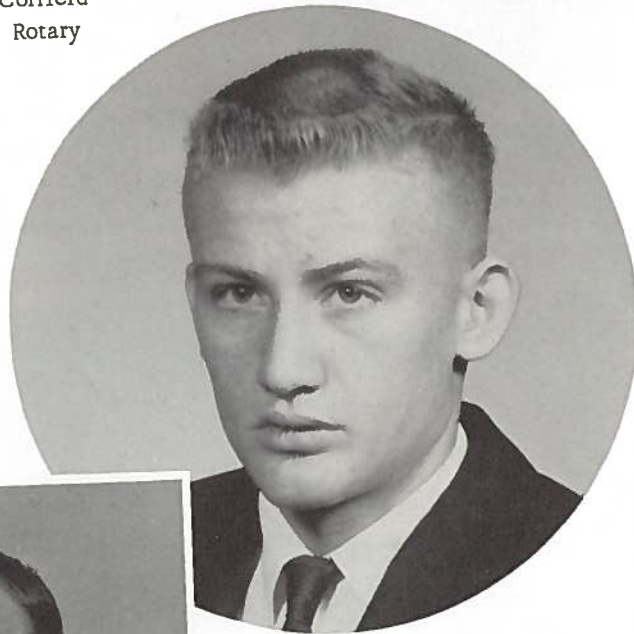

WOODROW GRIGGS
Nonnie Renfroe Loan Fund



WILFRED JACOB
Boys' State

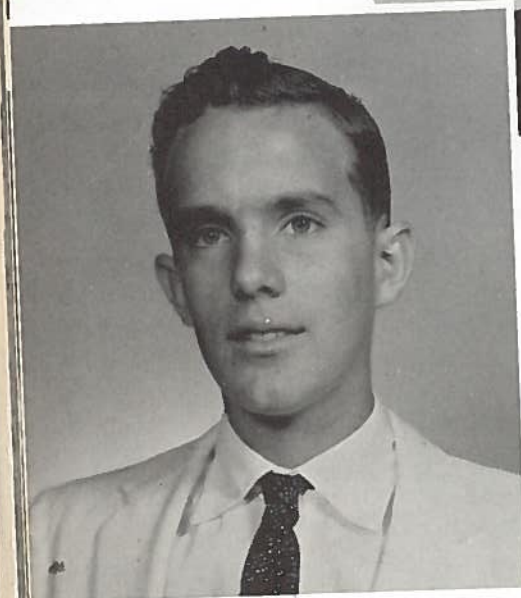

EVERARD DAVENPORT
1st District:
Number Sense
Debate
Texas Chemical
Council



1st District
Jr. Boys'
Declamation
JAY PARMALEE



BOBBY BOYER
First Dist. Extemp.
Second Reg. Extemp.



NSYA Annual Award
PATRICIA HART

First in Dist. Debate
Second in Reg. Debate

Girls' State
DORIS STRICKER



LINDA MILLER
First in Dist.
Junior Girls'
Declamation



Dan Forth
Citizenship
SHANNON
CARTER



Dan Forth
Citizenship
JOHN BROCKMAN



MARY RICHARDS
Marjorie Award
First in Dist. Debate
Second in Reg. Debate

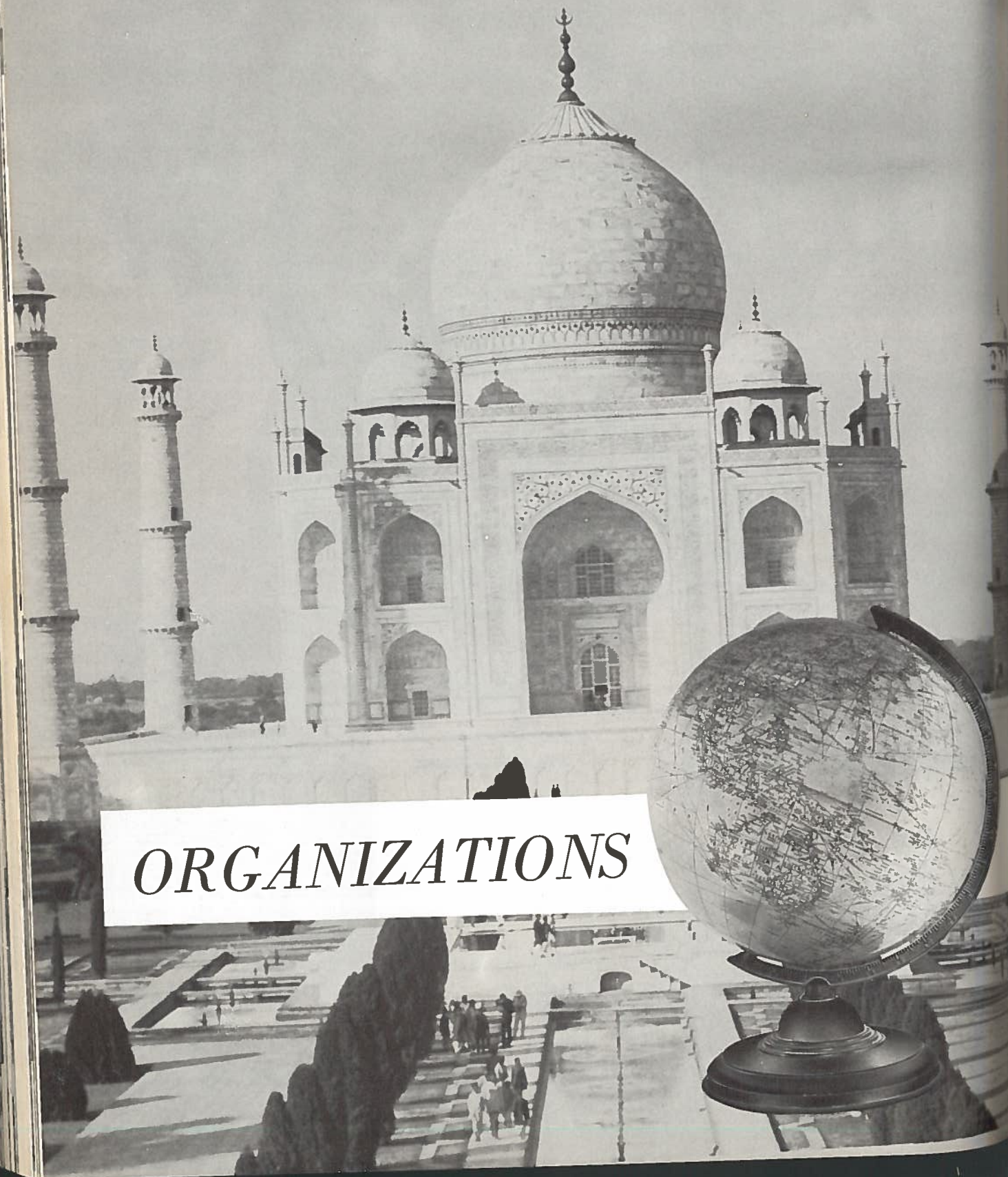

ORGANIZATIONS



Los Funcionarios

Salud y pesetas
y tiempo para
gastarlos.

El presidente

Barbara Mushinski



Mision
San Juan
de
Capistrano



El Treato
del Rio
Arneson



El Club Espanol

The Lair



ANDY KNIGHT - Editor-in-Chief
 PATRICIA HART - Co-Editor
 GRACE MARSHALL - Business Manager

Publications, 1960



MISS DUNCUM
 Advisor



MRS. CARAWAY
 Advisor

Tiger Tales

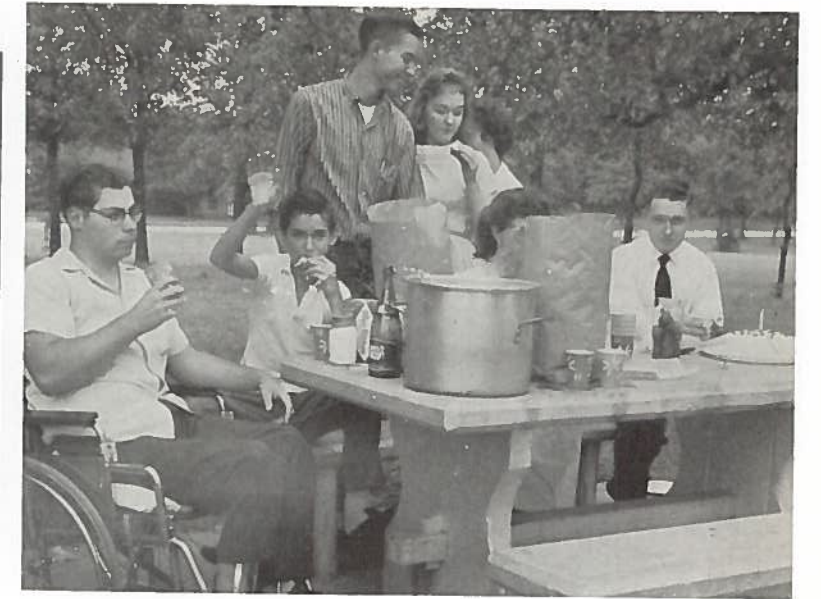

The staff celebrates the editor's birthday with a picnic.



MISS KRAUSE
 Advisor



LARRY PHILLIPS
 Editor-in-Chief



It's always a relief to know the annual went off on schedule.



Deadline is rush time for the staff.

Hi-Li Club



Faculty Christmas Party given by Seniors of Hi-Li Club.



Administrators enjoy coffee at Faculty Party.



Santa Claus comes to the library.



Before the feast at annual Christmas Party.



Research on the Flag.



Community admires the latest flags, during Science Fair.



MRS. IDA JO MARSHALL
Sponsor



OFFICERS
Left to right are: Barbara Roberts, Secretary; Sondra Ahrendt, President; Kay Kyle, Reporter; Larry Phillips, Vice President.



MEMBERS
Left to right are: Margaret Hubert, Joy Blackmon, Bobbie Baker, Imogene Johnson, Kay Earle, Sondra Ahrendt, Linda Schlottman, Kay Kyle, Barbara Roberts, Betty Estep, Betty Wells, Larry Phillips, Bruce Fuchs, Elsie Baccus, Lottie Doss, Doris Munoz and William Jacobs.

Together We Serve Counseling and



Mrs. Joyce Bayless, Counselor; Glenna Dittmar, and Jane McCaskill.

The counseling program in the Rockdale Public School system consists of the combined interests of all the teachers in all of the students all of the time.

This interest is shown in the arranging of a school schedule, the adapting of vocational goals to individual interests and aptitudes, and the selecting of the way by which these goals may be reached. Aiding the student to make social adjustments is also a part of the counseling program.

Counseling is done through the classroom, in the homeroom and extra-curricular activities, and in individual conferences. How ever counseling is done, there is always foremost in the minds of the teacher, administrator, or the counselor that we do not think FOR a student; rather we think WITH him.

Compliments of: G. B. LUMPKINS
GLENN LUMPKINS
JUDY LUMPKINS

Our Children and Youth . . . the P.T.A.



FROM LEFT TO RIGHT: Mr. Leroy Schulz, Treasurer; Mrs. Millard Brown, Publicity; Mrs. Alma Doss, Historian; Mrs. Virginia Baugh, President; Dr. A. A. Urban, First Vice President; Mrs. L. D. Mehaffey, Second Vice President; Mrs. Emie Laurence, Recording Secretary.

OBJECTS

To promote the welfare of children and youth in home, school, church, and community . . .

To bring into closer relation the home and the school. That parents and teachers may cooperate intelligently in the training of the child . . .

NATIONAL CONGRESS OF PARENTS AND TEACHERS

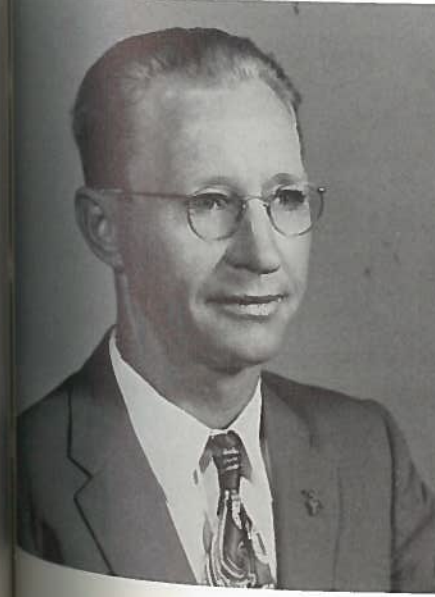

REV. F. T. SAGER



MR. J. M. MOORMAN

Received life memberships in the P. T. A.



MRS. VIRGINIA BAUGH
P. T. A. President



Biology Exhibit at Science Fair



Sponsor, Mr. White, with the aid of Mr. Dixon, judges the Junior High Science Fair.

Junior High realizes the importance of chemistry and is impressed by this exhibit.



The people who make the Science Fair possible - the Science Club.

Science

Prepares Us to Compete in

Mathematics

a Highly Civilized World



Miss Kirk's Mathematics exhibit during the Science Fair.



They said it couldn't be done, but Weldon Fritz and Everard Davenport did it.



Those who find the unknown - Slide rule and number sense.

Student Council

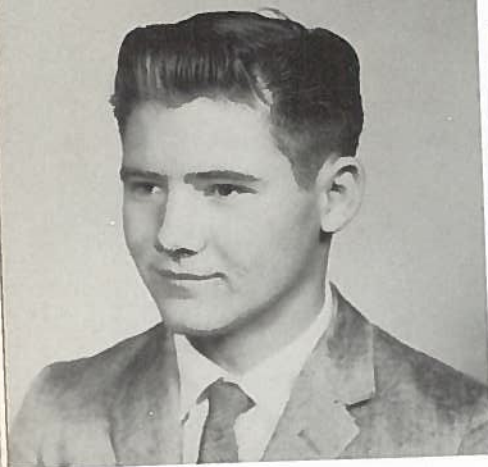

BOBBY SIDES
President 1959-60



WILLYNE LAMB
Vice President

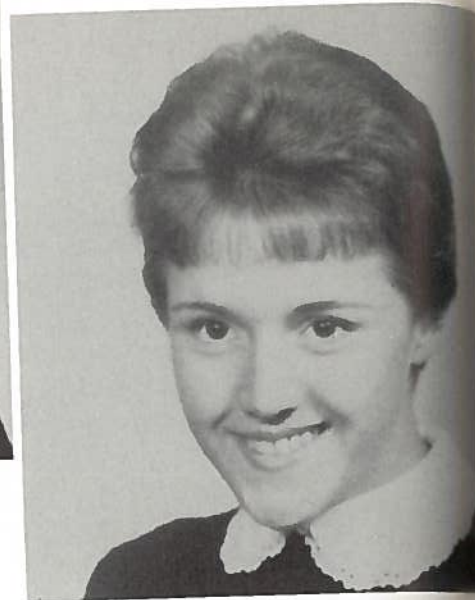

POLLY GRUBBS
Secretary

Superintendent's Cabinet

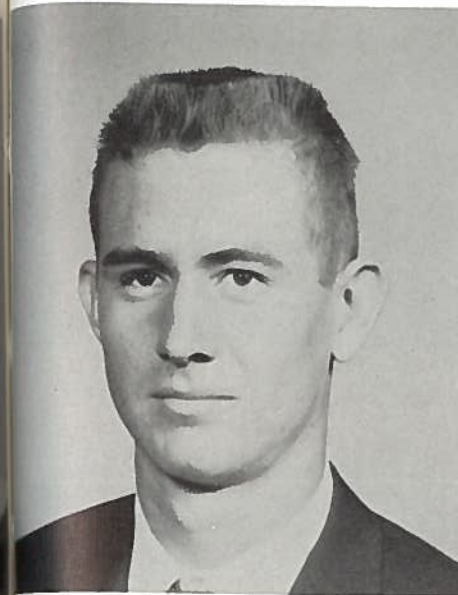

HARVEY HOLLIMAN
President



MARY RICHARDS
Vice President



JEAN KUBIAK
Secretary



MR. LORENZ
Advisor

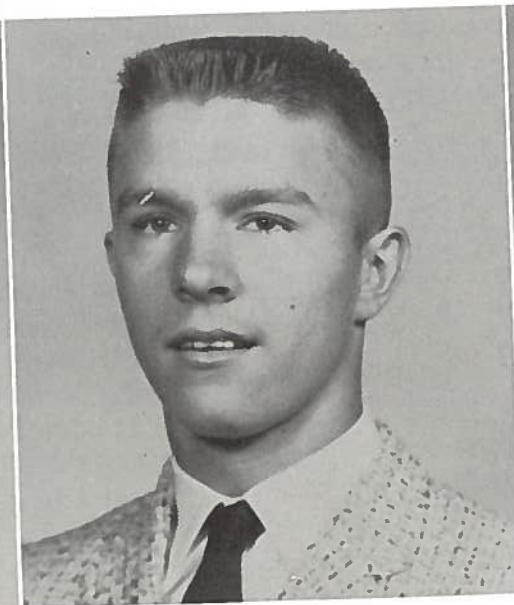

WILFRED JACOB
President 1960-61



PEGGY MEHAFFEY
Outstanding help on the
new constitution for the
student council.



"For better understanding between students and faculty"

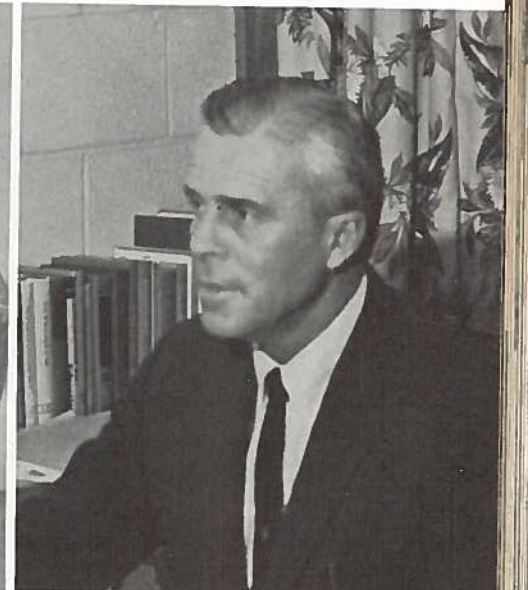

SUPERINTENDENT J. M. MOORMAN
Advisor



"My son is fighting in France"

The Old Lady Shows Her Medals
Won 2nd Place



Sharon and Robert

"I've been charing and charing as far back as I can remember."



Chester Brewton and Polly Grubbs present corsages to Miss Sparks and Mrs. Grusendorf.

Jenny Kissed Me

Drama, Too,



"Cover up those red looking arms and fat legs."



Presented by Senior Class
"All is well that ends well."

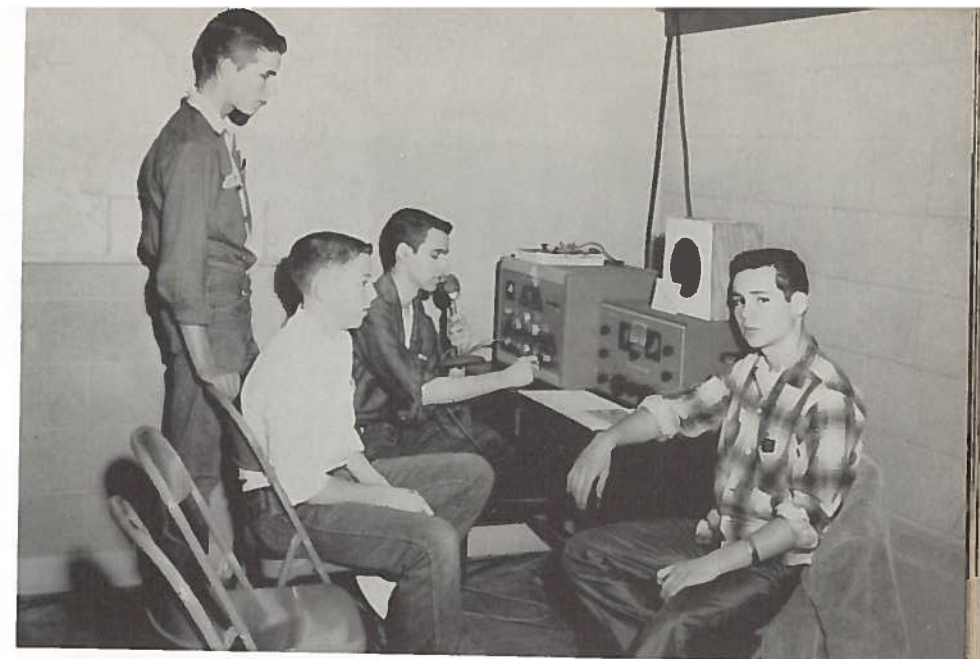

The Radio Club is the only real hobby club at R. H. S. The only requirement for membership is a genuine interest in amateur radio. Members, left to right, are: Dalton Carter, John Franklin, Dan Scurlock, and Rob Peterson.

Is a Means of Communication



The highlight of Choral Club activities, under the direction of Mr. Grusendorf, was singing for the annual Christmas program.



Members of the Speech Club put their talking ability to good use by winning 79 of the total 143 points for literary events at district meet.

Rockdale High

School Band



Rockdale High School senior band won first in Regional Contest in Concert Playing.



MR. Wm. C. GRUSENDORF
Band Director



Band Lettermen



MARY RICHARDS
Outstanding Band Member

Caldwell
Game

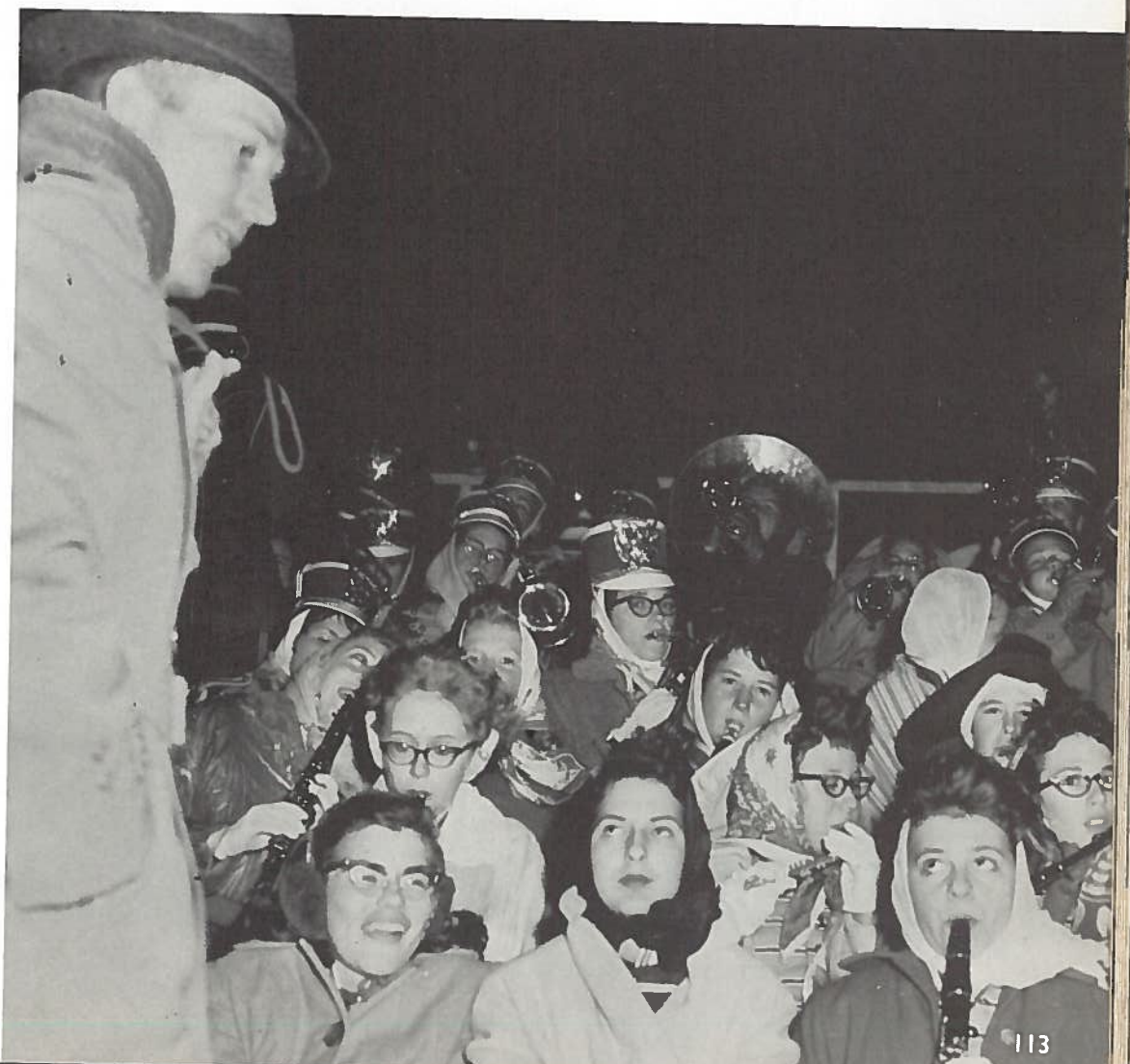

*Band
Trip*



Glenna models her new hat.

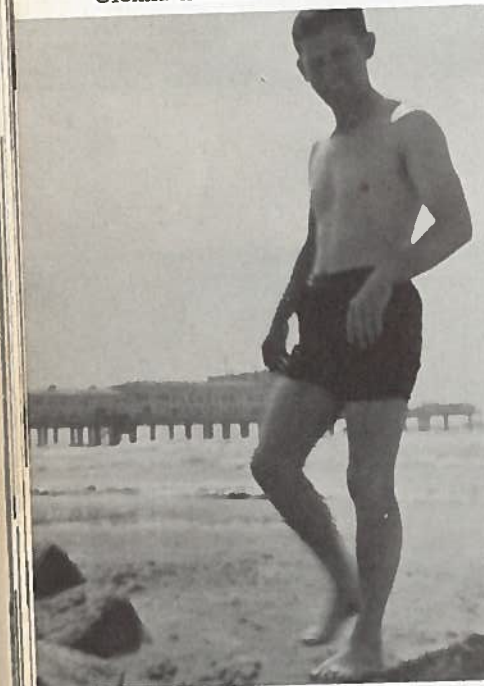

Big Daddy.



On the Beach.



The Three Musketeers??



There were quiet moments, also.



Skinny Girls' Contest.



What have we here?



Rest for the weary.



MARY LOU SUMMERS
Majorette



MARY RICHARDS
Drum Major



LAVIDA NEWMAN
Majorette



KATHY ARRINGTON
Majorette

*Majorettes
of
R.H.S.
1959-60*



CAROLYN YOUNG
Head Majorette



These hard working girls conquered the art of twirling and fancy stepping.



SPONSORS:
Mrs. Irene Weydell
Miss Carol Krause

We are the Future Homemakers of America
We face the future with warm courage and high hopes
For we have the clear consciousness of seeking
Old and precious values
For we are the builders of homes
Homes for America's future
Homes where truth and love and security and faith
Will be realities, not dreams
We are the Future Homemakers of America
We face the future with warm courage and high hope.



JUNIOR CHAPTER F. H. A. OFFICERS:
Kathy Green, President; Mary McQuinn,
Vice President; Candace Wallace, Treas-
urer; Pam Love, Secretary; Janice Ellis,
Reporter.



SENIOR CHAPTER F. H. A. OFFICERS:
Carolyn Fincher, President; Judy Lumpkins, Vice President;
Kay Kyle, Secretary; Cynthia Carter, Treasurer; Linda Hall,
Reporter; Sharon Jones, Historian; Beverly Griggs, Pianist;
Janice Goehler, Song Leader; Barbara Pimpler, Parliamentarian.



These women are modeling their spring straw hats which they made in the adult class which was conducted by Mrs. Weydell.



F.H.A. 1960



"A Tea Party"
Part of the study of child growth and development was a play school in the homemaking department.



These girls are modeling their tailored suits which they made in H. E. III.

CAROLYN FINCHER
Betty Crocker
"Homemaker of Tomorrow"



F.F.A.



Rockdale Chapter
Future Farmers of America

1960



Second Place Livestock Judging-Area III



Grand Champion Beef Heifer
owned by George Weems



HOLLAS HOFFMAN
Area President 1960-61



MARY LOU SUMMERS
Chapter Sweetheart

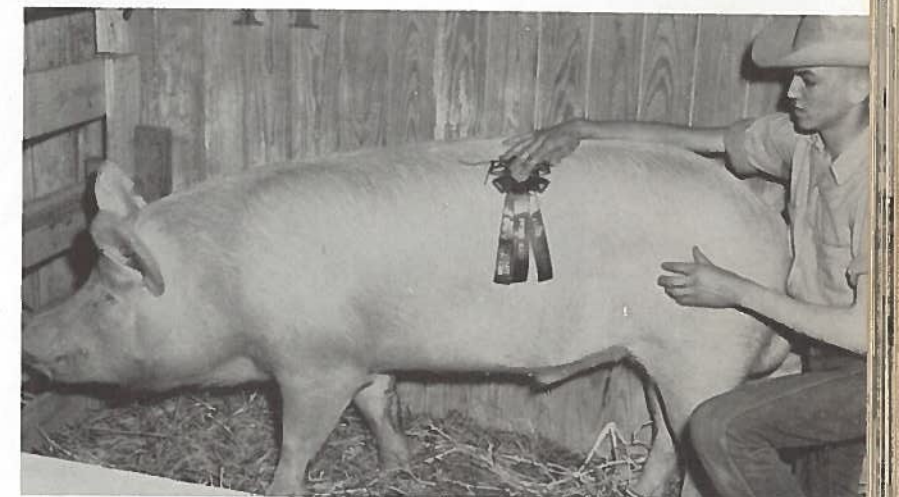

Grand Champion Swine Male
owned by John Sefcik



GREENHAND JUNIOR CHAPTER CONDUCTING TEAM
First in District
Third in Area

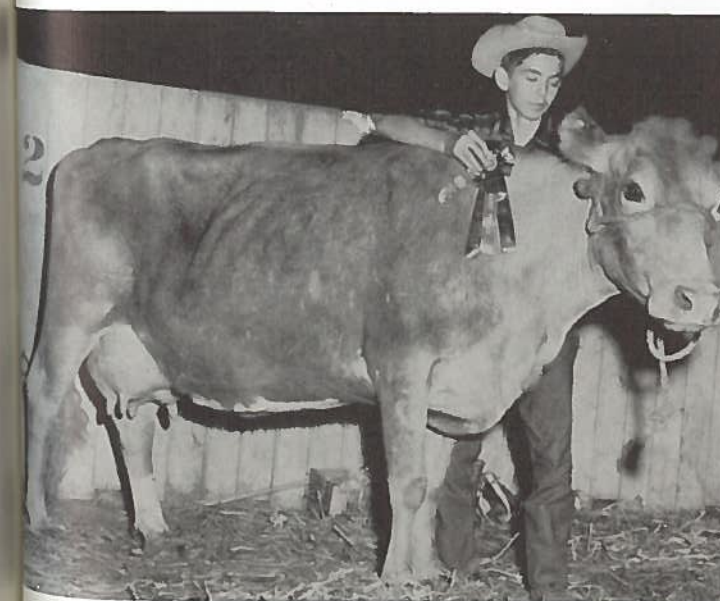

Grand Champion Dairy Cow
owned by Jay Parmalee



POLLY GRUBBS
Co-head Cheerleader



PATSY LOU MENN
Co-head Cheerleader



ANNICE WHITE
Cheerleader



Cheerleaders - "All the way, big team - All the way!"



WILLYNE LAMB
Cheerleader



LYNN LeQUIRE
Cheerleader



SHARON HAELBIG
Cheerleader

Pep Squad



It takes lungs, but it's lots of fun to give 15 Rahs for Rockdale Tigers.



The Junior High Pep Squad yells our future high school football players on to victory.

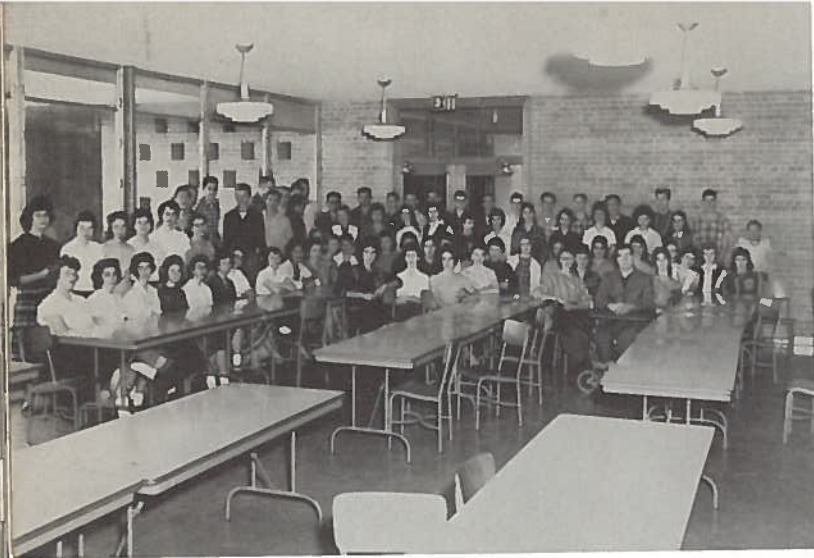

Senior High School Choral Club

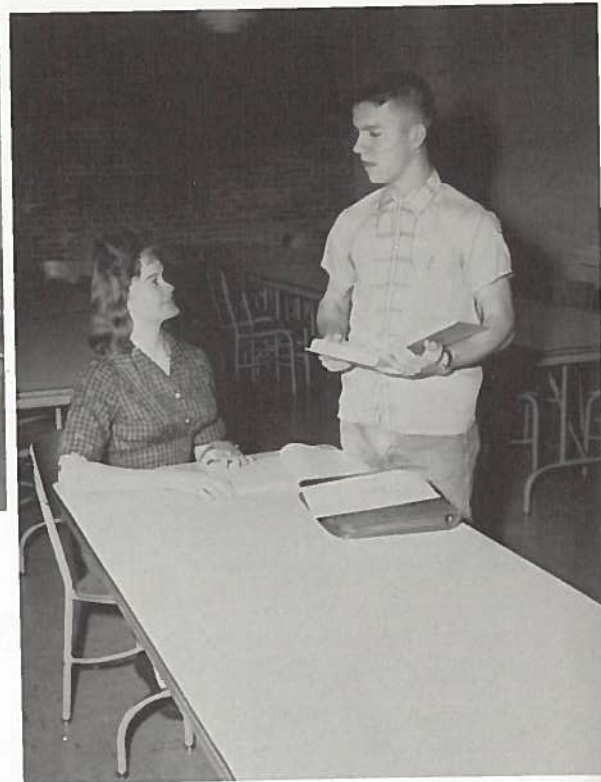

Patsy and Wilfred practice their speeches.



Future Teachers of America

Future Nurses of America



Junior High students participate in the beautiful Christmas pageant.

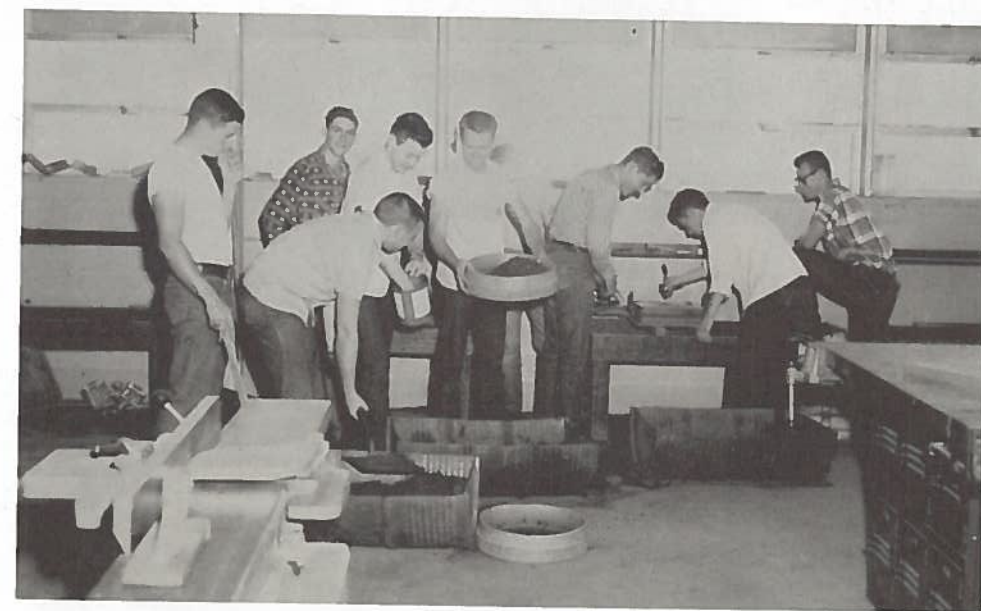

Quiet! Precision casting taking place.

Coaches 1959-60



Raymond Birchfield became head coach and athletic director upon Coach Wannie Miller's resignation. As assistant coach, Mr. Birchfield has performed well and is certainly the man to fill Wannie Miller's shoes.

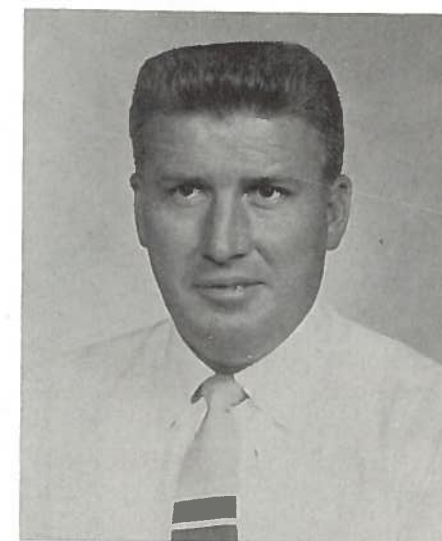

Charlie Martin gave Rockdale High School a district basketball championship in 1960 and yearly makes Rockdale cagers among Central Texas' tops. Plus his splendid coaching, Coach Martin is also a fine teacher in the classroom.



After 5 years as head coach and Athletic Director, Wannie Miller resigned his post to go into private business. Coach Miller brought Rockdale into prominence as a football power and will long be remembered by athletes, students, and faculty.



After arriving at mid-term, Eddie Cook took over the track team, and did a fine job. The cindermen started slow but under Cook's able coaching improved rapidly. Also an assistant to Coach Birchfield, Coach Cook is a favorite in school where his ready wit is always present.

ATHLETICS

As girls' basketball coach and junior high principal, Ernie Laurence combines his abilities to work with teenagers and his administrative duties well. Rockdale has been one of the outstanding leaders in girls' basketball for years and their good sportsmanship, both on the court and off, is a tribute to Coach Laurence's teachings.



BOBBIE SIDES
Halfback; Lettered, 1 yr.

DONNIE SIMPSON
End; Lettered, 2 yrs.



CHESTER BREWTON
Guard; Captain
Lettered, 2 yrs.
All-Central Texas



WILLIAM GOODMAN
End; Captain
Lettered, 3 yrs.
All-Central Texas



JOHNNY GEBHART
Guard; Lettered, 1 yr.

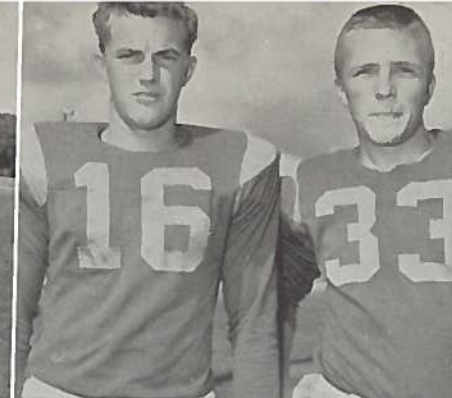

COLLIER PERRY
Fullback; Lettered, 1 yr.

LEON WENZEL
Halfback; Lettered, 1 yr.



JOHNNY RICHARDS
Halfback; Lettered, 1 yr.



MORRIS SUTTON
Tackle; Lettered, 1 yr.

LARRY ANDERSON
End; Lettered, 1 yr.

Football 1959-60



COACHES: Birchfield and Miller

Season Record

TIGERS	OPPONENT	
26	Giddings	16
21	Cameron	0
0	Marlin	0
30	Del Valle	6
6	Belton	34
8	Hearne	14
	DISTRICT	
6	Georgetown	6
20	Round Rock	6
0	Taylor	36
0	Caldwell	20

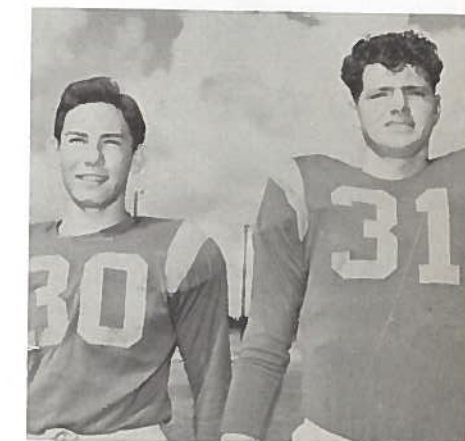

PAT CURTIS
Center; Lettered, 1 yr.

WYNNE SPRINGER
Tackle; Lettered, 1 yr.

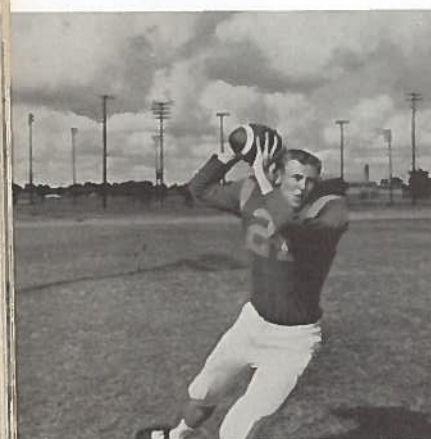

LEROY ELLIS
Quarterback; Lettered, 2 yrs.
All-Central Texas



MIKE McFALLS
Guard; Lettered, 1 yr.

DONNIE LAURENCE
Quarterback; Lettered, 1 yr.

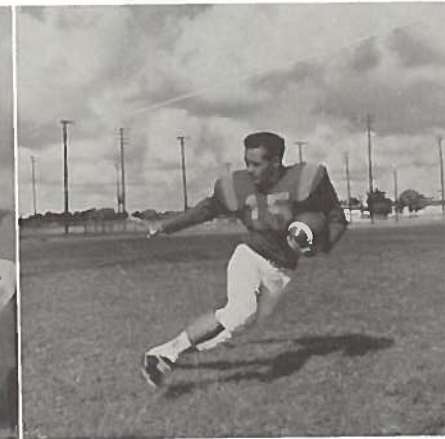

RONNIE LAURENCE
Halfback; Lettered, 2 yrs.
All-Central Texas



DANIEL YEZAK
Halfback; Lettered, 2 yrs.
All-Central Texas

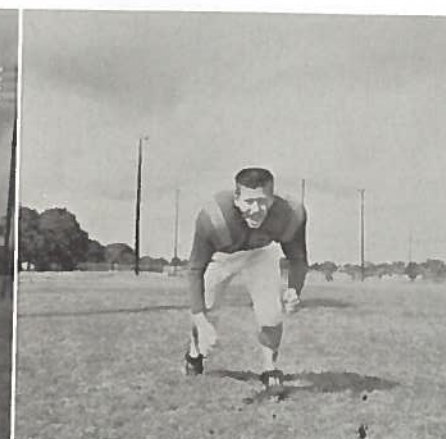

GILBERT WHITE
Tackle; Lettered, 1 yr.
All-District

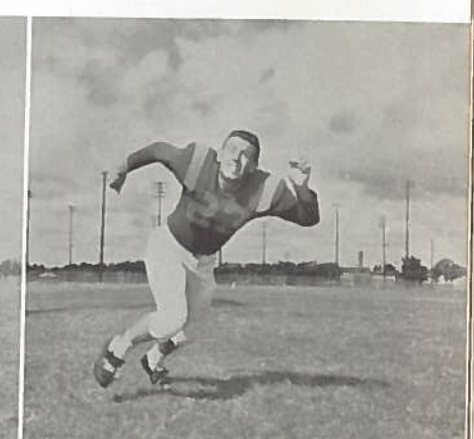

ANDY KNIGHT
Center; Lettered, 2 yrs.



Boys, after Cameron game, ringing hard-earned Victory Bell.

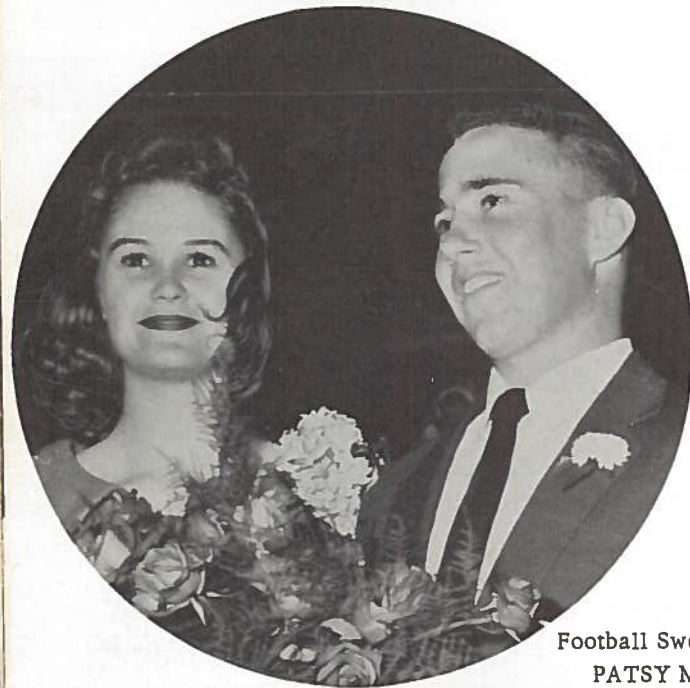

Football Sweetheart
PATSY MENN



Tigers fight hard with Taylor Ducks.



"Coon" - Johnny Richards - fights hard for extra yardage.



"A" team group

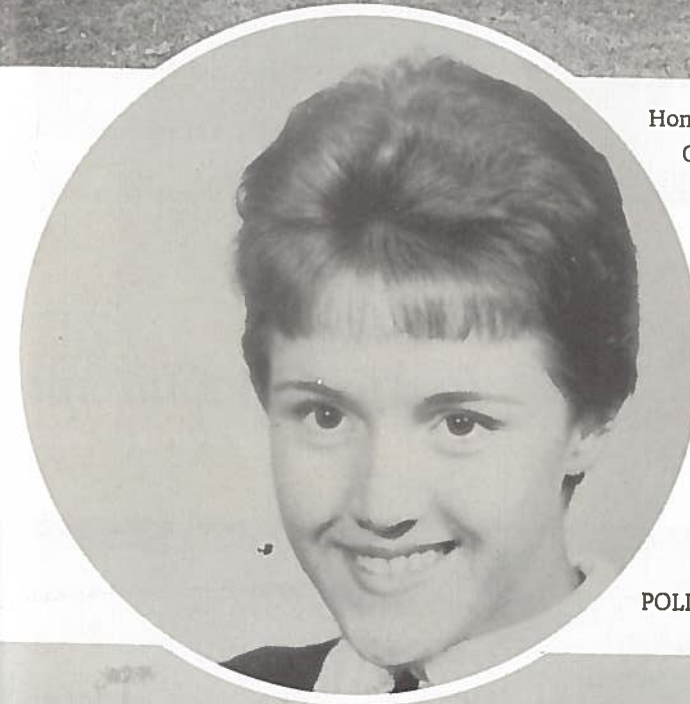

Homecoming Queen

POLLY GRUBBS

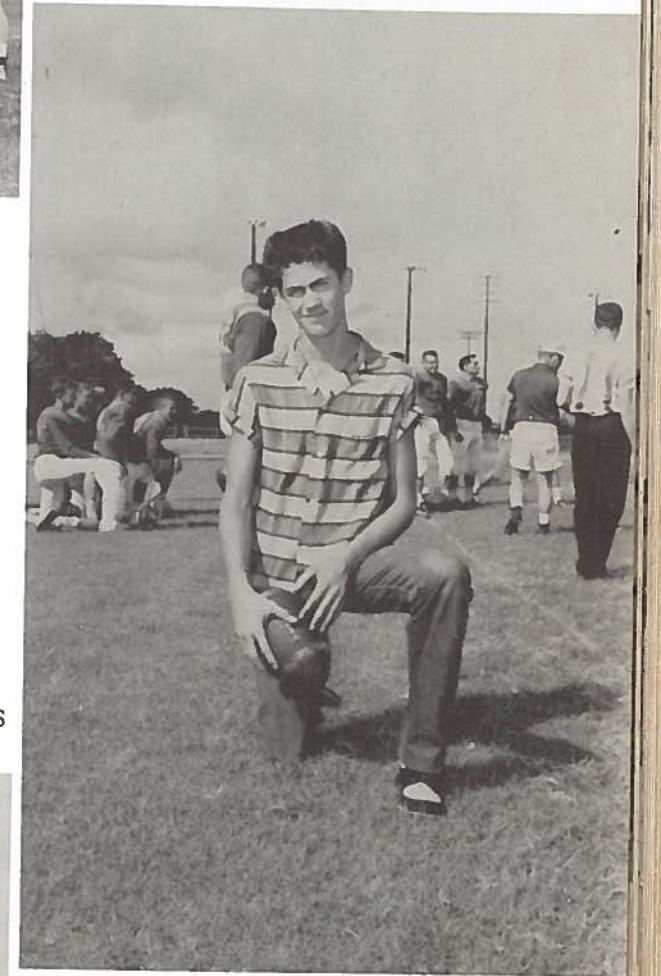

GROSS-MANAGER
A team-mate the boys could not do without



"B" team group



BASKETBALL 1960

A-TEAM

FIRST ROW: D. Laurence, Holliman, Ellis, Wenzel, R. Laurence, Coach Martin.

SECOND ROW: Davenport, Rinn, Curtis, Perry, Yezak, Killen, Mgr. White.



Donnie drives in for lay-up in Regional Tourney.



Leroy fires a jumpshot while Leon and Ronnie look on.

Bi-District Champs

1960

Coach Martin and Harvey Holliman, 6'9" All-Stater, look over trophies which were presented during the Rockdale Tourney.

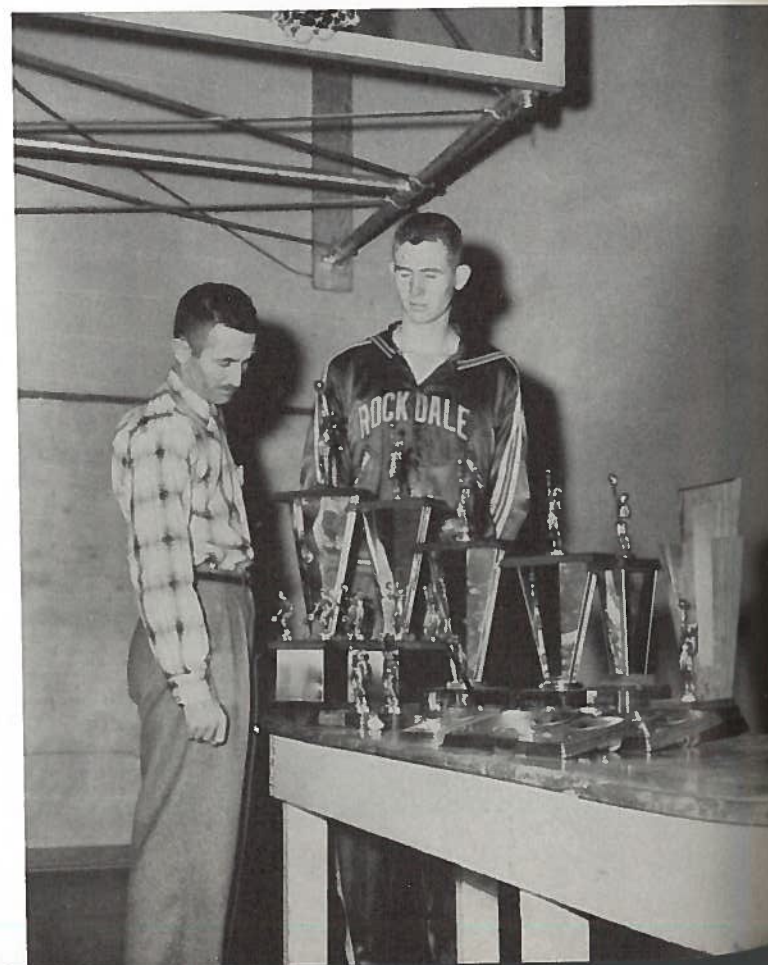

B-TEAM

Hoffman, Seelke, Brannon, Passmore, Scurlock, Sullivan, Baugh, Pate, Dymke.





TENNIS

LEFT TO RIGHT: Franklin, Brockman, Passmore, Perry.



GOLF

LEFT TO RIGHT: Franklin, Brockman, Knight, Perry.



FUTURE BASKETBALL PLAYERS

FIRST ROW: Cumbie, Summers, Holliman, Laurence.
SECOND ROW: Coach Martin, Menn, Kubiak, Baker, Liles, Asst. Alford.



TRACK

FIRST ROW: Laurence, Curtis, Yezak, Gebhart, Holliman, Dymke, Wenzel, White.
SECOND ROW: Ostendorf, Richards, Rinn, Scurlock, Seelke, Baugh, Laurence, Jacob, Killen, Griggs.
THIRD ROW: Coach Cook, Brannon, Simank, Pate, Sullivan, Menges, Fritz, McNeil, McFalls, Perry.



VOLLEYBALL

FROM LEFT TO RIGHT: D. Laurence, Perry, Holliman, Wenzel, Yezak, Killen, R. Laurence.



BASEBALL

FIRST ROW: Peterson, Brannon, Hobson, Rinn, Richards, Laurence, Seelke.
SECOND ROW: Fritz, Jacob, Knight, Calloway, Laurence, Killen.
THIRD ROW: Curtis, Perry, Gross, Yezak, Wenzel, Coach Laurence.

Tigerettes

Bi-District Champs 1960



"A" TEAM

KNEELING, left to right: Mary Richards, Annice White, Polly Grubbs, Lou Menn, Sharon Haelbig, Carolyn Young, Barbara Doss.
 STANDING: Jane Head, Anna Stephens Towery, Lynn LeQuire, Jean Kubiak, Joyce Popham, Virginia Abel.



POLLY GRUBBS
 Senior Guard 3L
 All-Tourney Bellville
 All-Tourney Clear Creek
 Outstanding Guard Rockdale



MARY RICHARDS
 Senior Guard 4L
 All-Tourney Rockdale
 Outstanding Guard Bellville



CAROLYN YOUNG
 Senior Guard 3L



PATSY LOU MENN
 Senior Forward 4L
 All-Tourney Clear Creek
 All-Tourney Bellville



CAROLYN PENNINGTON
 Junior Forward 2L



BARBARA DOSS
 Junior Guard 2L



NORMA KOEHLER
 Senior Forward 3L



ANNICE WHITE
 Senior Forward 3L



Having fun, Sam?



Norm uses both hands for security.



Lou draws a bead on the basket.



Jean does imitation of Lou on a layup.



Hook shot by Penny in bi-district game.

WE BATTED .800 - 4 out of 5 District Championships

Girls' Basketball
Boys' Basketball

Spring Meet
Baseball

EVERYBODY HELPED ON THIS ONE. Over 100 participated.

One-Act Play	Number Sense	Declamation				Poetry Reading		Extemp. Speech		Ready Writers	Short-hand	Slide Rule	
		Jr. B	Jr. G	Sr. B	Sr. G	B	G	B	G				
Caldwell	7 1/2	5	7	10	5	5	10	10			25	25	
Georgetown	20		5		17	10	7	10	15	5			
Rockdale	10	15	17	10	7		7	15	5		5	5	
Round Rock	5									10			
Taylor	7 1/2						5	5		15			
	Spelling	Typing	Total Literary										
Caldwell	10	5	124 1/2										
Georgetown		10	99										
Rockdale	7		143										
Round Rock	5		20										
Taylor		15	47 1/2										
	Volleyball		Playground Ball				Track						
	B	G	Jr. B	Jr. G	Sr. B	Sr. G	Jr. B	Sr. B					
Caldwell	15	15	15		20	10	10						
Georgetown	5	10		10				15					
Rockdale	10	5	10	15	10	20	15						
Round Rock							5	10					
Taylor								30					
	Tennis Doubles				Tennis Singles				Total Sports	Total Literary	Grand Total		
	Sr. B	Sr. G	Jr. B	Jr. G	Sr. B	Sr. G	Jr. B	Jr. G					
Caldwell	10			3	10		2		110	124 1/2	234 1/2		
Georgetown	15	10	3		15	10	3		96	99	195		
Rockdale			5	5				2	97	143	240		
Round Rock									15	20	35		
Taylor		15				15		3	63	47 1/2	110 1/2	137	

A Typical Day in the Life of a Senior



"Oh, how I hate to get up."



"Do I have to eat this egg?"



Every day a good lunch.



"Ah! Some more Greek!"

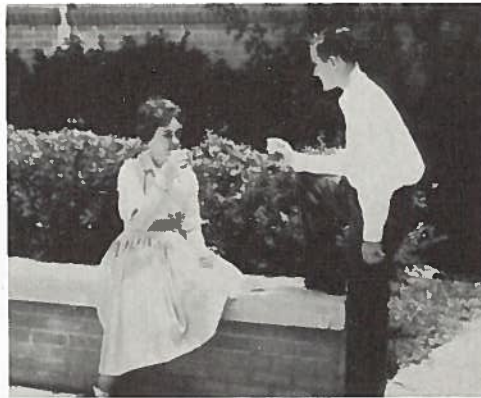

An ideal place for cokes and conversation.



Dating, expensive? Yes, but he enjoys the privilege.

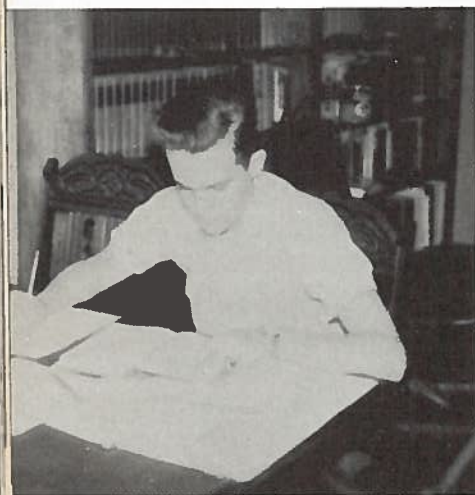

All settled down for a period of study.



Off to bed!

Junior-Senior Banquet and Prom, May 13, 1960



Mr. and Mrs. Scurlock, Mr. and Mrs. E. L. Davenport, Chester Brewton, President of Senior Class; Mary Richards, Senior; John Robert Rinn, President of Junior Class; Mr. and Mrs. Moorman.



The Juniors are hosts to the Senior Class at the beautiful Oriental Banquet and Prom.



Chester Brewton and Mary Richards lead the Grand March. The dance goes on.



And on!

And on!



TOP EIGHT SENIORS

LEFT TO RIGHT: Larry Phillips, Everard Davenport, Bobbie Baker, Annice White, Patsy Menn, Larry Anderson, Harvey Holliman. Barbara King - absent.

*Graduation
59 Graduates
New*

*May 30, 1960
Toward
Horizons*



Seniors Stand With

Eyes on the Future



ANNICE WHITE
Valedictorian



BOBBIE BAKER
Salutatorian

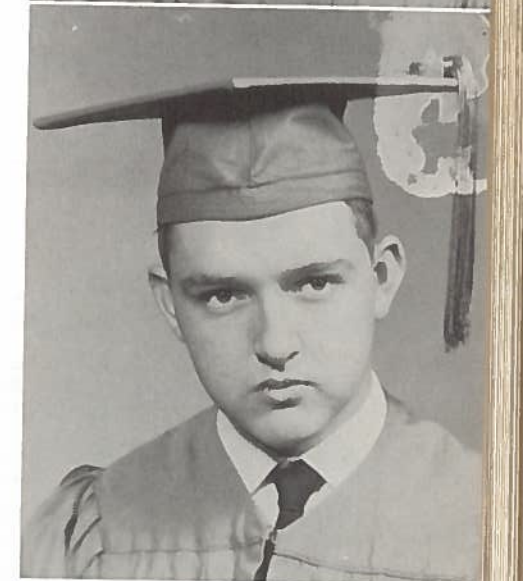

LARRY PHILLIPS
Pianist

Memorial Fund

The following people have contributed to increase the scholarship fund in memory of Mrs. Nonnie Renfroe:

Nora Duncum	Mrs. Henrietta Burkes
Mr. and Mrs. J. M. Moorman	Rev. and Mrs. F. T. Sager
E. L. Davenport	Donald Culp
Mrs. Jo Ann Voskamp	R. R. Sugg
Ernie Laurence	Mr. and Mrs. Johnny Kubiak
Mildred Petty	Mr. and Mrs. W. T. Scurlock, Jr.
Mrs. Dee McCoy	M. N. Stricker
Pearl Rinn	Mr. Zeke Young
Bertha McLeod	Mrs. Jewell Williams
Carmen M. Yeager	Mrs. Grace Eiland
Myrtle Love	Mrs. Maline Caraway
Edith Stiles	Mrs. Joyce Bayless
Georgie Dyer	Mrs. Ida Jo Marshall
Bernadine Rinn	Coca Cola Bottling Co.
Charlie Martin	Mrs. Louise Joiner
Miss Vashti Smith	Mrs. Sadie Butts
Ila Mae Kyle	Carol Krause

Senior Index

- ABEL, VIRGINIA RAY, pp. 14, 83, 130, 136.
Transfer from Sharp; Junior Class Favorite; Future Teachers 3, 4; Science Club 3, 4; Choral 4; FHA 3, 4; Basketball 4; Pep Squad 3, 4; Annual 4; Volleyball.
- AHRENDT, SONDR A EILEEN, pp. 14, 99, 136.
Hi-Li Club 1, 2, 3, 4, President Hi-Li Club 3, 4; Future Homemakers Club 1, 2, 3; Future Nurses Club 1, 2, 3; Annual 4; Chorus 1, 2, 3; School Assemblies 2, 4.
- ANDERSON, LARRY, pp. 14, 122, 136.
Foreign Language Award 2; Plane Geometry Award 2; Best Looking Boy 3; Class Treasurer 3; Student Council Rep. 3, 4; Football 3, 4; Lettered 4; Slide Rule Club 1, 2; Number Sense 1; Science Club 1, 2, 3, 4; Spanish Club 1, 4.
- ANGELL, LAMAR, pp. 14, 136.
Vice President FFA 1, 2, 3, 4; Foundry Club 4.
- BAKER, BOBBIE, pp. 14, 88, 90, 92, 99, 136, 137.
FHA 2 years; Historian FHA 1, 2; Rockettes 1, 2, 3, 4; Library Club 1, 2, 3, 4; Reporter and Secretary 2, 3; Future Teachers' Club 1, 4; Basketball 1 year, Baseball 1 year.
- BISHOP, OCIE, pp. 14, 136.
Shop 1, 2.
- BREWTON, CHESTER, pp. 14, 88, 106, 122, 135, 136.
Transfer from Killeen, Texas; President Senior Class; Vice President Junior Class; Football 1, 2, 3, 4, All-District 4, Captain 4; Baseball 2, 3, 4; Track 4; Annual Staff 4; Science Club 2, 3, 4; Slide Rule 3; Sophomore Class Favorite.
- BROCKMAN, JOHN, pp. 14, 93, 128, 136.
Transfer from Austin, Texas; Science Club 2, 3, 4; Football 3; Tennis 2, 3, 4; Golf 3, 4; Band 2, 3, 4; President 4; Class Treasurer 4; Class Favorite 3; Slide Rule Club 3, 4.
- BURFORD, FRANK, pp. 15, 136.
FFA 2, 3; Foundry Club 4.
- CAIN, DOUGLAS, pp. 15, 136.
FFA 1, 2, 3; FFA Conducting Team 1; Foundry Club 4.
- CAIN, LEWIS, pp. 15, 136.
FFA 1, 2, 3, Secretary 3; Chorus 2.
- CAMP, CHARLES, pp. 15, 136.
FFA 1, 2, 3; Foundry Club 4.
- CALLAWAY, BEN, pp. 15, 136.
FFA 1, 2, 3; Science Club 1, 3, 4; Volleyball 3, 4; Softball 1, 2, 3, 4; Slide Rule Club 4.
- CARTER, DALTON, pp. 8, 15, 107, 136.
Science Club 1, 2, 3; Radio Club 2, 3, 4, President 4, Trustee; Slide Rule Club 2, 3; Number Sense Club 1, 2; Debate Club 3, 4; Tennis 4; Debate-Region Winner 3; Science Fair, Regional 3.
- CARTER, SHANNON, pp. 15, 93, 97, 134, 136.
Tiger Tales 1, 2, 3, 4, Assistant Editor; FHA 1, 2, Reporter 3, 4; Science Club 2, 3, 4; Rockettes 1, 2, Reporter.
- COTTON, CONDALE, pp. 15, 119, 136.
FFA 1, 2, 3; Football 1.
- DAVENPORT, EVERARD, pp. 16, 90, 92, 103, 134, 136.
Transfer from Mathis; Class Secretary 4; Debate 3, 4, Region Winner 3; One-Act Play 3; Football Manager 3; Science Club 3, 4; Annual 3, 4; Number Sense Club 3, 4; Speech Club 4; Tennis 4.
- DAVENPORT, LARRY, pp. 16, 126, 136.
Football 1, 2, 3; Basketball 1, 2, 3, 4; Baseball 1, 2, 3; Band 1, 2, 3; Chorus 1, 2.
- EARLE, KAY, pp. 16, 99, 136.
FHA 1, 2, 3, 4; Annual Staff 2, 3, 4, Business Manager 4; Future Nurses 2, 3, 4, Secretary 4; Hi-Li Club 3, 4, Reporter 3; Typing Award 3; Betty Crocker Homemaker of Tomorrow Award 4; Baseball 1, 2; Rockettes 2, 3, 4; Chorus 3, 4; Senior Play.
- ELLIS, LEROY, pp. 8, 16, 86, 122, 126, 127, 136.
Football 1, 2, 3, 4, Lettered 3, 4; Basketball 1, 2, 3, 4, Lettered 3, 4; Volleyball 1, 2, 3, 4; Baseball 4; FFA 1, 2; Future Teachers' Club 3, 4; Class Favorite 1.

FINCHER, CAROLYN, pp. 16, 112, 113, 136.
 Rockettes 1, 2, 3, 4; Science Club 1, 2, 3, 4; Future Teachers' Club 3, 4; FHA 1, 2, 3, 4, President 4; Chorus 1, 2, 3; Hi-Li- Club 1, 3; Softball 1, 2; Annual 3, 4; Junior Chapter and State Degree FHA; Senior Play.

GALBREATH, DAVID, pp. 16, 136.
 Transfer from Milano; Foundry Club 4.

GOODMAN, WILLIAM, pp. 16, 122, 136.
 Senior Class Vice President; Football 1, 2, 3, 4, Lettered 2, 3, 4; Captain Football 4, All-District 1, All-Cent-Tex 1; Baseball 2, 3, 4; Science Club 1, 2, 3, 4; Slide Rule 2, 4.

GRAVES, CHAROLETTE, pp. 17, 106, 136.
 Transfer from Taichung, Taiwan (Free China) Senior Play; Speech Club.

GRIFFITH, RICHARD, pp. 17, 136.

GRIGGS, WOODROW, pp. 17, 92, 106, 129, 136.
 Transfer from Taylor; Track 4; Tennis 4; Science Club 4; Slide Rule 4; Spanish Club 4; Future Teachers' Club 4; Senior Play; Speech Club.

GRUBBS, POLLY, pp. 17, 104, 106, 116, 125, 130, 136.
 Basketball 1, 2, 3, 4, Lettered 2, 3, 4, All-State Honorable Mention 1958; Cheerleader 3, 4, Head Cheerleader 4; Volleyball 1, 2, 3, 4; Rockettes 1, 2; Science Club 2, 3; FHA 1; Student Council 3, 4, Vice President 3, Secretary 4; Class President 2; Future Teachers' Club 4; Homecoming Queen 4.

HOLLIMAN, HARVEY, pp. 17, 92, 105, 126, 129, 136.
 Science Club 1, 2, 3, 4; Slide Rule 1, 3; Number Sense 3; Future Teachers' Club 3, 4; Spanish Club 4, Vice President; Basketball 1, 2, 3, 4, Lettered 1, 2, 3, 4; Track 1, 2, 3, 4; Boys' State Delegate 3; Student Council 1; President of Class 1; Annual Staff 1; Volleyball 3, 4; Senior Play.

HUTTO, ANN, pp. 17, 136.
 Transfer from Galena Park in Houston.

JONES, WYATT, pp. 17, 136.
 Lone Star Farmer 1959; FFA Chapter, Treasurer 1959, Delegate National FFA Convention 1959, FFA 1, 2, 3, 4; Delegate State FFA Convention 1958.

KEY, DONAL, pp. 17, 136.

KEY, LINDA, pp. 8, 18, 136.

KING, BARBARA JEAN, pp. 8, 18, 136.
 Reporter - Sophomore Class; FHA 1, 2, 3, 4; Office Practice 1, 2; Annual 1; Future Teachers' 1; English III Award; I. L. Baseball 1, 2.

KIRBY, CLARA, pp. 8, 18, 136.
 FHA 1, 2, 3, 4; Rockettes 1, 2, 3, 4, Secretary 2, Vice President 4; Future Teachers' 3, 4, Vice President 4; Chorus 1, 2, 4; Science Club 1, 2, 3, 4; Annual Staff 4.

KNIGHT, ANDY, pp. 18, 96, 123, 128, 129, 136.
 Football 1, 2, 3, 4, Lettered 3, 4; Track 1, 2; Baseball 1, 2, 3, 4, Lettered 1, 2, 3, 4; Annual Staff 1, 2, 3, 4, Editor 4; Science Club 1, 2, 3, 4; Future Teachers' 3, 4, Treasurer 4.

KOEHLER, NORMA, pp. 18, 83, 86, 89, 131, 132, 136.
 Basketball 1, 2, 3, 4, Lettered 2, 3, 4; Rockettes 1, 2, 3, 4, Treasurer 3, President 4; Choral Club 4; Tennis 3, 4; Junior Class Vice President; FHA 1, 2; Volleyball 1, 2, 3; Senior Play.

KYLE, CYNTHIA KAYE, pp. 18, 83, 99, 112, 136.
 FHA 1, 2, 3, 4, Secretary 4; Nurses Club 2, 3, 4, President 4; Hi-Li Club 2, 3, 4, Treasurer 4; Band 1; Best Looking 2.

LANFORD, MARLENE, pp. 8, 18, 82, 136.
 Transfer from Port Arthur; FHA 3; Tiger Tales 3; Science Club 3, 4; Future Teachers' Club 3, 4, Reporter 3; Miss FTA 3, President 4; Debate 3; Speech Club 4, Secretary 4; FFA Sweetheart 3; Annual Staff 4; Rockettes 4; Senior Play.

MARSHALL, GRACE, pp. 8, 18, 100, 136.
 Rockettes 1, 2, 3, 4; Basketball 1, 2, 3; Speech 3, 4; Declamation, First in District in 1959; Speech Club 4; Annual Staff 2, 3, 4, Business Manager 4.

MENN, PATSY, pp. 19, 83, 84, 88, 116, 118, 124, 130, 131, 132, 136.
 Basketball Lettered 1, 2, 3, 4; Cheerleader 3, 4, Head Cheerleader 4; Rockettes 1, 2; Tennis 2, 3, 4; Secretary of Class 1, 3; Future Teachers' Club 4, Miss FTA Delegate 4; Football Sweetheart 4; Halloween Carnival Queen 2; Class Favorite 1, 2; Most Beautiful 3; Homemaking Club 1, 2; Speech Club 4.

MOEHRING, JOHN, pp. 19, 89, 97, 136.
 Science Club 2, 4; President Science Club 4; Tiger Tales 2, 3, 4; Slide Rule 2; Future Teachers' Club; Annual Staff 1; Senior Play.

MUNOZ, DORIS, pp. 19, 89, 99, 136.
 FHA 1, 2, 3; Hi-Li Club 1, 2, 3, 4.

MURRAY, THOMAS, pp. 19, 136.
 Football 2, 3; Annual Staff 2; Science Club 2, 3; Slide Rule 2, 3; Speech Club; Future Teachers' Club 3, 4; Declamation; Extemporaneous Speaking.

MUSHINSKI, BARBARA, pp. 19, 83, 91, 99, 106, 136.
 Spanish Club President 4; Band 1, 2, 3, 4; Band Librarian 4; Citizenship Award 2; One of ten prettiest girls in Senior Class 4; Second Regional Band 3; Band Contest Ensemble First Place 3; Annual Staff 4; Chorus 3, 4; FHA 1, 2, 3, 4; Science Club 1; Assemblies 1, 2, 3, 4; Nurses' Club Treasurer 2, 4; Senior Play; Spanish Award 4; Business Arithmetic Award 4.

PHILLIPS, LARRY, pp. 19, 90, 97, 99, 136, 137.
 English Award 1; Library Club 2, 3, 4, Reporter 2, Vice President 4; Tiger Tales 2, 3, 4, Feature Editor 2, Sports Editor 3, Editor 4; Citizens Award 2; Library Award 3; Boy Most Likely to Succeed 3; Spanish Club 4; Entrant District Essay Writing Contest 2; Entrant Regional Journalism Contest 2, 3, 4.

POPHAM, JOYCE, pp. 19, 130, 136.
 Transfer from Milano; Basketball 2; Softball 1; Volleyball 2.

RICHARDS, MARY, pp. 19, 83, 88, 93, 105, 108, 111, 130, 132, 134, 135, 136.
 Band 1, 2, 3, 4, Majorette 1, 2, 3, Drum Major 4, Band Sweetheart 4, Regional Band 4; Basketball 1, 2, 3, 4, All-State Guard 2; Secretary of Student Council 2; Vice President Superintendent's Cabinet 4; District in Debate 3, 4; Spanish Club 4; Science Club 1; Volleyball 1, 2, 3, 4; Baseball 1, 2; Tennis 1, 2; Halloween Queen 1; Senior Play.

ROBERTS, BARBARA, pp. 20, 83, 99, 136.
 FHA 1, 2, 3, 4, Treasurer 3; Nurses Club 2, 3, 4, Vice President 4; Citizens Award 2; Hi-Li Club 2, 3, 4, Secretary 4; Band 1.

RUTHERFORD, GLORIA, pp. 20, 136.
 Band 1, 2, 3, 4, Swing Band 1, 2, 3; FHA 1, 2, 3, 4; Basketball 1; Softball 1; Volleyball 1; Chorus; Band Librarian 4; Nurses Club 1; Senior Play.

SIDES, BOBBY, pp. 20, 104, 122, 136.
 Student Council President 4; Football 1, Lettered 1, "B" Team; Baseball 2, Lettered 2; Junior Class Secretary; Sophomore Class Vice President; Freshman Class Vice President; Slide Rule Club 1; Science Club 2; Football Manager 1, 2; Basketball Manager 1; Annual 1.

SPRINGER, WYNNE, pp. 20, 85, 123, 134, 136.
 Science Club 1, 2, 3, 4; Slide Rule 1, 2, 3, 4; Number Sense 1, 2; Football 2, 3, 4; Tennis 1, 2, 3; Spanish Club 4; Future Teachers' Club 3; Superintendent's Cabinet 2; Senior Play.

STRELSKY, DUANE, pp. 20, 136.
 Science Club 1, 2, 3; Slide Rule Club 2; FFA 1.

VALVERDE, ROBERT, pp. 20, 136.
 Football 1; Track 1, 2, 3; FFA 1, 2; Spanish Club.

WHITE, ANNICE, pp. 20, 83, 90, 92, 116, 130, 134, 136, 137.
 Basketball 1, 2, 3, 4, Lettered 2, 3, 4; Tennis 2, 3, 4; Rockettes 1, 2, 3; Cheerleader 4; Student Council 1; Class President 3; FHA 1; Tiger Tales 1; Annual Staff 2, 3, 4; Superintendent's Cabinet 3; Science Club 1, 2, 3, 4, Secretary 4; FTA Club 4; Senior Play.

WHITELEY, CLIFFORD, pp. 20, 119, 136.
 FFA 1, 2, 3, 4, Chapter Reporter 3; Foundry Club.

WILLARD, GLENN, pp. 21, 136.
 FFA 3; Foundry Club 4; Football 1; President Jr. Chapter Conducting Team; FFA 1, 2, 3.

WOOLVERTON, DORIS FAYE, pp. 21, 136.
 Transfer from Milano; FHA 1, 2; Chorus 1, 2, 4; Rockettes 2, 3; Volleyball 1; Softball 1.

YOUNG, CAROLYN, pp. 21, 83, 111, 130, 131, 134, 136.
 Band 1, 2, 3, 4, Majorette 1, 2, 3, 4, Head Majorette 3, 4; Basketball 1, 2, 3, 4; Volleyball 1, 2, 3, 4; Baseball 1, 2; Science Club 2, 3, 4; Future Teachers' 3, 4; FHA 1; Debate 3; Speech Club 4; Annual 1, 2.

ZAPATA, SIMON, pp. 21, 136.
 Football 1, 2; FFA 1, 2; Spanish 2, 3.

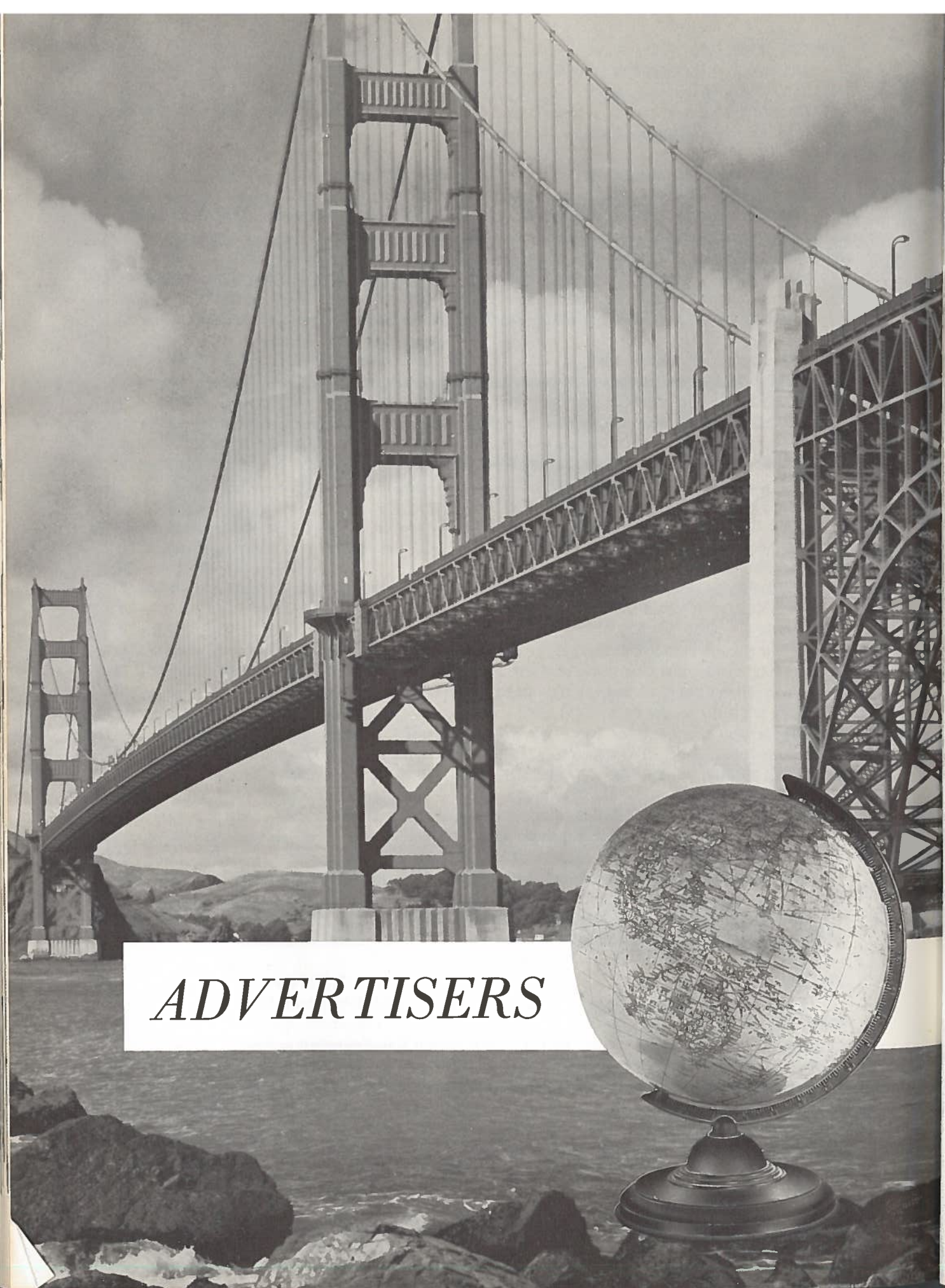

ADVERTISERS



ROCKDALE STATE BANK

Rockdale, Texas

Member F. D. I. C.

You can
DEPEND on
Morton's
FINE FOOD PRODUCTS

MORTON FOODS • DALLAS • FORT WORTH • LUBBOCK

WESTERN AUTO

WESTERN AUTO
ASSOCIATE STORE

THE FAMILY STORE

ED DILLON - Mgr.

Guaranteed Merchandise
for Home and Auto

SKRIVANEKS DRUG STORE

FRANK J. SKIVANEK, Owner
Prescription Specialists
Sickroom Supplies
Free Delivery Service

200 N. Main
Night Number

HI-6-5846
HI-6-5326

B & B MINIMAX SUPER MARKET

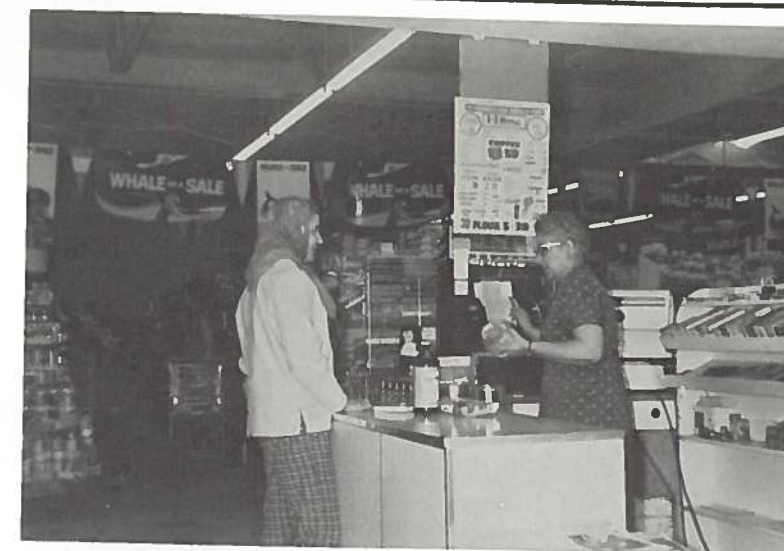

Quality Meats

Garden Fresh Produce

Brand Names

Low Price

S & H Green Stamps
Double on Tuesday

MEHAFFEY'S DRY GOODS

LOW PRICES - HIGH QUALITY

213 E. Cameron
Ph. HI-6-5242
Rockdale, Texas

Taylor, Texas

COMPLIMENTS OF

PHILLIPS & LUCKEY CO.

THE AMERICAN LAUNDRY



743 W. Cameron

HI-6-5858

PREWITTS DRUG

Prescription Druggist

Rockdale, Texas

121 E. Cameron

HI-6-3441

JERRY'S BARBER SHOP

JERRY TUMA
HOWARD DRUMMOND

Specialists in Courtesy and
Good Hair Cuts

Located in Minimax Shopping
Center





Driver's Training Car
Compliments of

GAITHER MOTOR COMPANY

OFFICE SUPPLIES

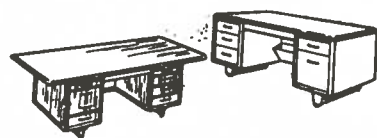

at

ROCKDALE REPORTER

231 E. Cameron HI-6-5833



Shop
and
Save
at

WINN'S STORES, INC.

221 E. Cameron HI-6-3341



"A TEENAGER'S PARADISE"

DAIRY QUEEN
A TREAT FOR TASTE  A FOOD FOR HEALTH

905 West Cameron

HI -6-5950

**M
A
S
T
O
N
T
H
E
A
T
R
E
S**

The Best
in
Entertainment

Congratulations

to the graduating class



BOTTLED UNDER AUTHORITY OF THE COCA-COLA COMPANY BY
2085 S. Crockett OX-7-2311
Cameron



**LEWIS-BREDT
COMPANY**

Insurance - Real Estate
Automobile Loans
Oil Leases

129 N. Main HI-6-2142

Rockdale, Texas

Compliments

of

**ALCOA LAKE
CONCESSIONS**

W. T. WHATLEY

HI-6-5912

Sandow



THE BEST
GEST CHEVROLET COMPANY

476 West Cameron

HI-6-5841

Drive-In

DON'S FOOD MART

"Everything from Soup to Nuts"

Open 7 days a week

1012 West Cameron

HI-6-5080



Nutritious
DAIRY PRODUCTS

at

SANITARY FARM DAIRIES

JOHN T. HALE INSURANCE

BEST POLICY
AT ALL
TIMES



401 E. Bell

HI-6-5335



ROCKDALE FLOWER & GIFT SHOP

123 W. Cameron

HI-6-3411

W. T. PEARSON, Proprietor



Magician John Moehring defies the Law of gravity

PERRY'S HARDWARE AND FURNITURE

205 N. Main

HI-6-5881

CLIFFORD CAFFEY'S TEXACO SERVICE STATION



241 E. Cameron

HI-6-7732

TED'S RESTAURANT & DRIVE-IN

Lunches, Steaks, Jumbo Hamburgers
Fountain Service and Thick Malts
Seafood
Curb Service

ANDY'S CAFE

Fine Foods

S Hwy. 77

HI-6-5250

CUT 'N CURL

HAIRSTYLE SALON
Specializing in All Types of
Hairstyling.

MRS. IRENE HENRY

235 N. Ackerman HI-6-5005



ROCKDALE SCHOOL
STUDENTS

Eat and Enjoy

HOLSUM BREAD



Refrigerated Air Conditioning

ROCKDALE BEAUTY SHOPPE

Complete Beauty Service

MATTIE DOCKALL, Owner
EARLINE KIRK and LAVIDA
YOAKUM-Operators

Minimax Shopping Center
HI-6-5111



E. M. PEEBLES & SONS

Furniture
and
Complete Line of
General Hardware

122 East Cameron

HI-6-5808



HODGES

MEN'S SHOP & CLEANERS

Latest Fashion Styles

by: Botany 500

McGregor

Manhattan

Hickok

Interwoven

HI-6-5091



COFFIELD LUMBER CO.

"Quality Building Materials and Builders of Better Homes"
 113 S. Main Rockdale, Texas HI-6-5866

"Groceries and Service That
 Please."

A. A. McVOY GROCERY & FEED STORE

101 N. Main
 Dial HI-6-2381

HIRT'S TEXACO SERVICE STATION

J. C. (SONNY) HIRT

726 W. Cameron
 HI-6-5300

Quality cleaning



BACKHAUS CLEANERS

633 W. Cameron
 HI 6-5361

"We Give Our Customers Dependable Service."

WM. CAMERON & COMPANY

BUILDING MATERIALS AND SERVICE

108 S. Main

HI 6-5012

Rockdale, Texas

W. F. AUTHOR

Your Farm Bureau Ins. Agent
 Life, Auto, Fire, Crop, Hail
 Ins.

Current Dividends 33 1/3%
 on Auto Ins.

Phone No. Office OX-7-3212
 Home OX-7-2926

Cameron, Texas

COMPLETE BEAUTY
 SERVICE



HI 6-5921 128 Burleson

MILADY'S BEAUTY SALON

RUTH SOLOMON - Owner

ROCKDALE MEMORIAL COMPANY

Designers of
Monuments
Markers
Mausoleums

Call HI-6-5033
If no answer, call HI-6-2105
If no answer, call HI-6-3493
If no answer, call HI-6-5395

334 West Cameron

Latest



Fashions

**K. WOLENS
DEPARTMENT STORE**

217 East Cameron

HI-6-5422

IDEAL CLEANERS

Free Pick-Up and Delivery
S&H Green Stamps

A. J. KNIGHT (Owner)

120 Burleson

HI6-5161



CAMERON ICE AND COLD STORAGE

Your Day and Night
Locker Plant
Meat Processing - A Specialty

Phone 115

MRS. EUNICE LAWRENCE
Owner and Manager

To Our Subscribers:

An annual is a reminder of things past. It is a record of events, persons, and places in a year that will one day be a part of your memories.

It is our hope that we have kept a thorough record of your life at Rockdale High School during 1959-60.

We thank each and everyone for helping us make this yearbook---The Lair.

Nora Duncum
Carol Krause
Sponsors



THE LAIR '60