

# TSDL Quality Check

Go to Custom Reports, select RESA Reports, RESA TSDL Quality Check

Report Name*	Subsystem	File Name	Report Type
▶ RESA FS Adult Reimbursable Purchases	Food Service	RESA_FS_Adult_Reim_Purch.rpt	Custom
▶ RESA FS Application Lunch Code Errors	Food Service	RESA_FS_Application_Errors.rpt	Custom
▶ RESA FS Customer Control vs. Application	Food Service	RESA_FS_Control_v_Application.rpt	Custom
▶ RESA FS Daily Food Service Summary	Food Service	RESA_FS_Daily_Summary.rpt	Custom
▶ RESA FS Monthly Food Service Summary	Food Service	RESA_FS_Monthly_Summary.rpt	Custom
▶ RESA FS Reimbursement Summary by School	Food Service	RESA_FS_Reim_Sum_School.rpt	Custom
▶ RESA Homeless Students	General	RESA_Homeless.rpt	Custom
▶ RESA MSDS Audit Report - Feb 14, 2018	General	RESA_MSDS_Audit_Report_Spring_2018.rpt	Custom
▶ RESA MSDS Audit Report - Oct 4, 2017	General	RESA_MSDS_Audit_Report_Fall_2017.rpt	Custom
▶ RESA MSDS Audit Report - Today	General	RESA_Pre_MSDS_Audit_Report.rpt	Custom
▶ RESA MSDS Exited Students	General	RESA_MSDS_Exited_Students.rpt	Custom
▶ RESA MSDS ME DATA DS4061	General	RESA_MSDS_DS4061.rpt	Custom
▶ RESA MSDS ME DATA Gen Collection Detail	General	RESA_MSDS_Super_Report.rpt	Custom
▶ RESA MSDS ME DATA Non-Resid FTE Summary	General	RESA_MSDS_NonResident_FTE.rpt	Custom
▶ RESA MSDS ME DATA Worksheet B	General	RESA_MSDS_WorksheetB.rpt	Custom
▶ RESA MSDS Michigan Membership Report	General	RESA_MSDS_Michigan_Membership.rpt	Custom
▶ RESA MSDS Population 3 Students	General	RESA_MSDS_Population_3.rpt	Custom
▶ RESA PIC Issues	General	RESA_PIC_Issues.rpt	Custom
▶ RESA SE Detail by Student	Special Ed	RESA_Single_Student_SE_Detail.rpt	Custom
▶ RESA TSDL Quality Check	General	RESA_TSDL_Quality_Check.rpt	Custom

Click on the Run button, from the Prompt Values screen select Export Method: RPT Export method, Print

Prompt Values - Entity 000 - WS\CR\RE - 7066 - 05.17.10.00.10 - Google Chrome

Secure | <https://skywardalg.sccresa.org/scripts/wsisa.dll/WService=wsALG/quickedit001.w?DWA=0x00000...>

### Prompt Values

Report Name: RESA TSDL Quality Check

Report Comment: This report details all the courses in the district with scheduled students. The TSDL fields relevant to the courses are included. Potential TSDL errors are highlighted. The report is lengthy and can run either as a PDF or as a RPT to be used in the Central Viewer. Errors can be found by searching for "Error" or

Export Method: RPT Export Options  
No options available for the RPT export method

Print  
Reset  
Back

Click on View Report

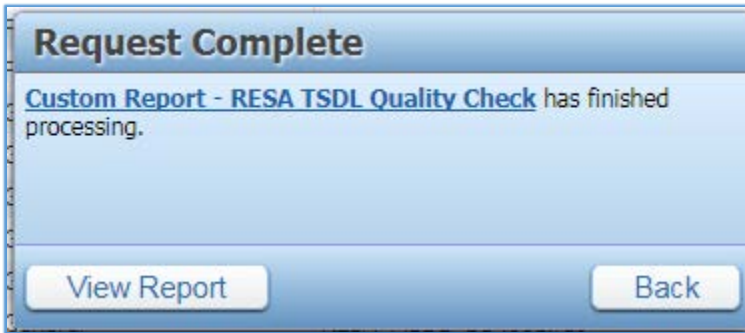

Click on OK if you get the Crystal Viewer message

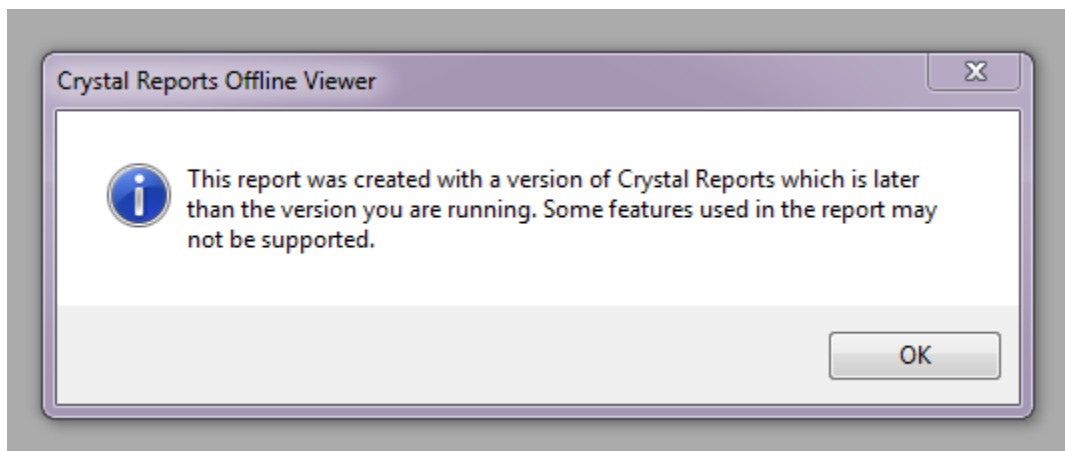

Possible errors or missing data will appear highlighted in yellow

102 Millside Elementary		TSDL Quality Check - Active District Courses				2017-2018		
<b>01CZ1 Citizenship - 1</b>		<b>State Course Code:</b>						
Course Type: 01 Regular		Subject Area: Not Set						
College Credit: Not Set		Course Level Char.: Not Set						
Course Section: Not Set		Skyward Subject: Elective						
Term Type: 0827 Full School Yr		DnA Subject: Elective						
Section	Teacher	PIC	Starts	Ends	Period	Students	Virtual Method	Error
01	L Grove	238467	09/05/201	06/13/201	1	26		<input checked="" type="checkbox"/>
02	L Mertz	69637	09/05/201	06/13/201	1	26		<input checked="" type="checkbox"/>
03	M O'Gorman	69500	09/05/201	06/13/201	1	26		<input checked="" type="checkbox"/>
04	D Todino	69426	09/05/201	06/13/201	1	28		<input checked="" type="checkbox"/>
*Error 01CZ1 Citizenship - 1								
<b>01CZK Citizenship - K</b>		<b>State Course Code:</b>						
Course Type: 01 Regular		Subject Area: Not Set						
College Credit: Not Set		Course Level Char.: Not Set						
Course Section: Not Set		Skyward Subject: Elective						
Term Type: 0827 Full School Yr		DnA Subject: Elective						
Section	Teacher	PIC	Starts	Ends	Period	Students	Virtual Method	Error
01	M Axtell	69446	09/05/201	06/13/201	1	30		<input checked="" type="checkbox"/>
03	P Wimmer	69629	09/05/201	06/13/201	1	30		<input checked="" type="checkbox"/>
04	K Wood	69503	09/05/201	06/13/201	1	29		<input checked="" type="checkbox"/>
*Error 01CZK Citizenship - K								

Note: Not every item highlighted in yellow is an error. For example any class that isn't required to be reported in the TSDL, like TEC and Career Center courses will appear on the report. Because these classes don't have a state course code.

To filter the report so only possible issues and errors are on the report go the error column and right click on the Error Checkbox

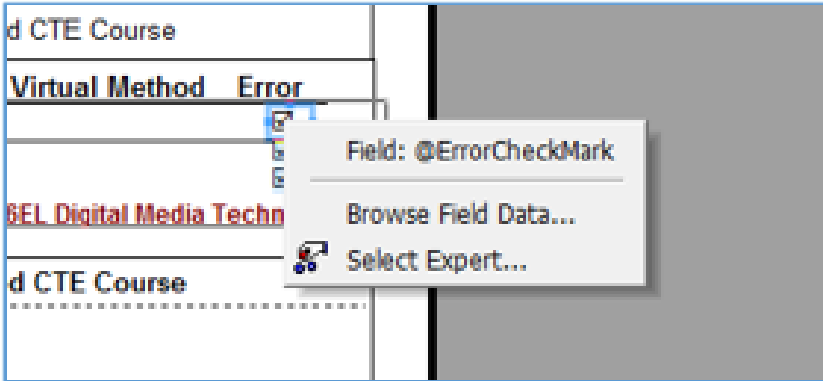

Next Click on the hand with three circles

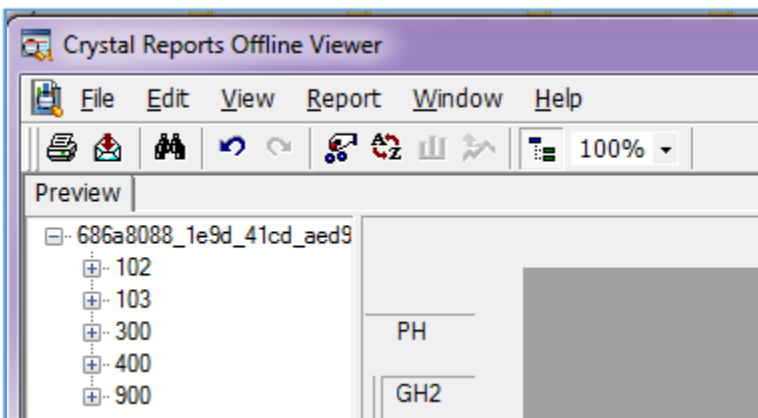

Verify the Error Check Mark field is in the tab, select from the drop down option "is not equal to" leave the next field blank and click on OK button. The report will now display only records with possible errors

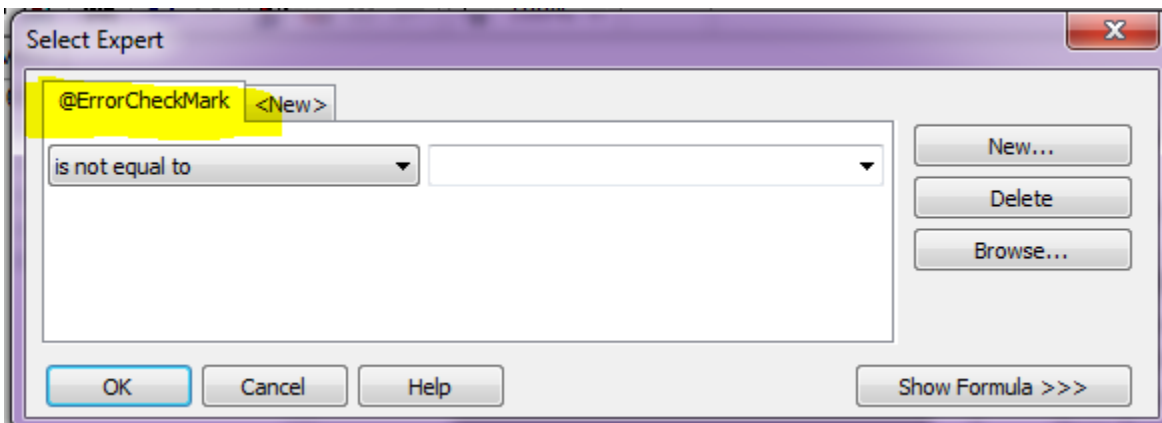

School **TSDL Quality Check - Active District Courses**

2017-2018

**Media Technology**

State Course Code: 00000 State Approved CTE Course

Subject Area: Not Set  
Course Level Char.: Not Set

Skyward Subject:

DnA Subject: State Approved CTE Course

	PIC	Starts	Ends	Period	Students	Virtual Method	Error
EC	854155	01/29/201	06/13/201	1	5		<input checked="" type="checkbox"/>
t)	NO PIC	01/29/201	06/13/201	1	5		<input checked="" type="checkbox"/>
EC	854155	01/29/201	06/13/201	2	5		<input checked="" type="checkbox"/>

\*Error T606EL Digital Media Technology

**Media Technology**

State Course Code: 00000 State Approved CTE Course

Subject Area: Not Set  
Course Level Char.: Not Set

Skyward Subject:

DnA Subject: State Approved CTE Course

	PIC	Starts	Ends	Period	Students	Virtual Method	Error
EC	854155	01/29/201	06/13/201	3	5		<input checked="" type="checkbox"/>
t)	NO PIC	01/29/201	06/13/201	3	5		<input checked="" type="checkbox"/>

\*Error T606VP Digital Media Technology

**Health Careers (YR 1)**

State Course Code: 00000 State Approved CTE Course

Subject Area: Not Set  
Course Level Char.: Not Set

Skyward Subject:

DnA Subject: State Approved CTE Course

	PIC	Starts	Ends	Period	Students	Virtual Method	Error
EC	306808	09/05/201	01/26/201	1	6		<input checked="" type="checkbox"/>
t)	NO PIC	09/05/201	01/26/201	1	6		<input checked="" type="checkbox"/>

\*Error T705EL Health Careers (YR 1)

**Health Careers (YR 1)**

State Course Code: 00000 State Approved CTE Course