

# Technique 2006

## Woodwinds

Flute

1

2

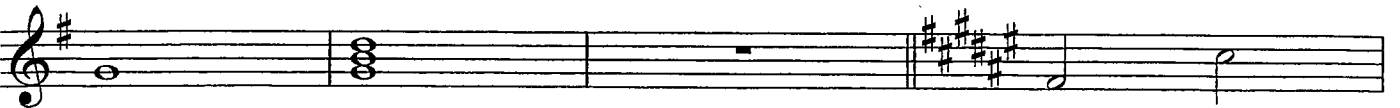
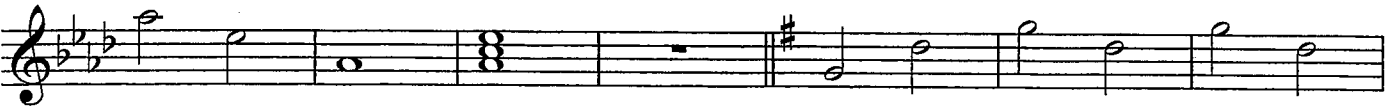

Flute

3

4

5

Flute

6

7

8

Eleventh staff of music, starting with a treble clef and a key signature of three sharps (F#, C#, G#). It features a sequence of eighth notes with slurs and accents, ending with a double bar line.

# F-Tuning

1

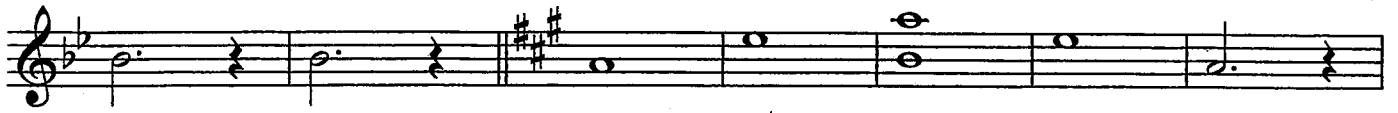

2

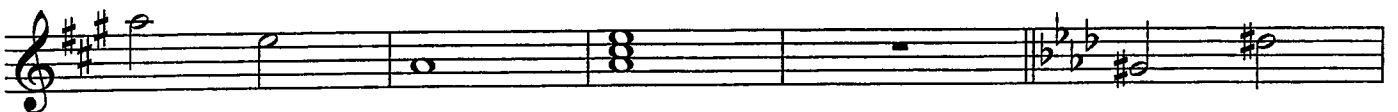
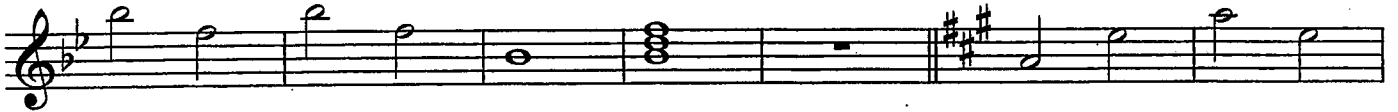

Clarinet in B $\flat$

3

4

5

Clarinet in Bb

6

7

8

# F-Tuning

Alto Saxophone

# Technique 2006 Woodwinds

1

2

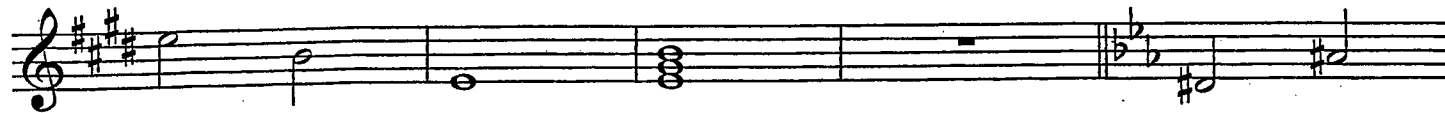

Alto Saxophone

3

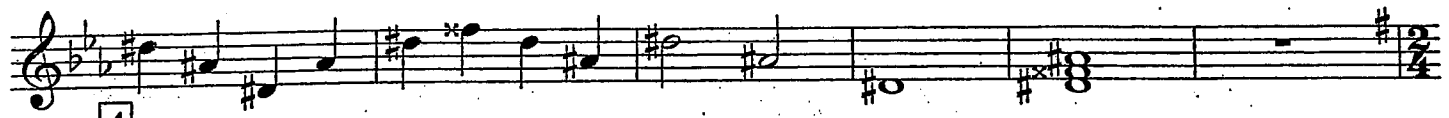
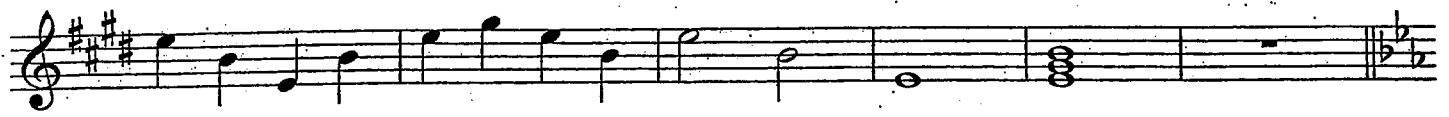
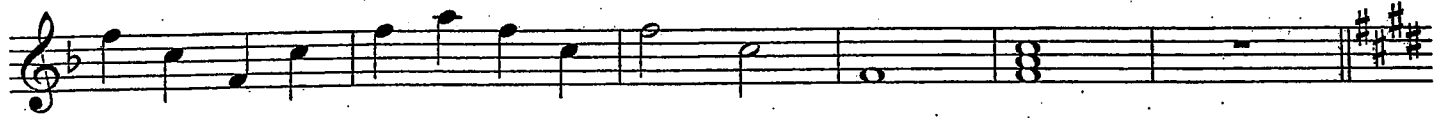

4

5

Alto Saxophone

6

7

8

# F-Tuning

1

2

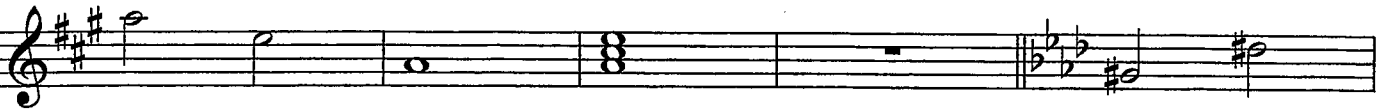
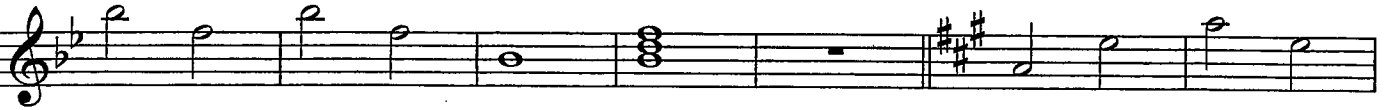
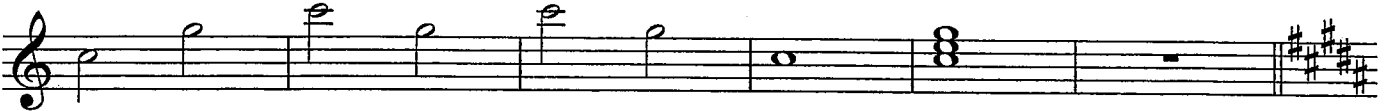

Tenor Saxophone

3

4

5

Tenor Saxophone

6

7

8

# F-Tuning

