

Red Mountain HS Daily Warm Ups 2020

Trombone

1

8 2

15 3

22 4

29 5

32 6

36 6

39 6

43 7

46

50 8

57 9

64 10

68

72

76

11

78

84

90

93

12

99

Lip bend in 1 Pos Lip Bend in 2 pos Lip bend in 3 pos

105

Lip bend in 4th pos Lip bend in 5th pos Lip bend in 6th pos

13

111

115

119

123

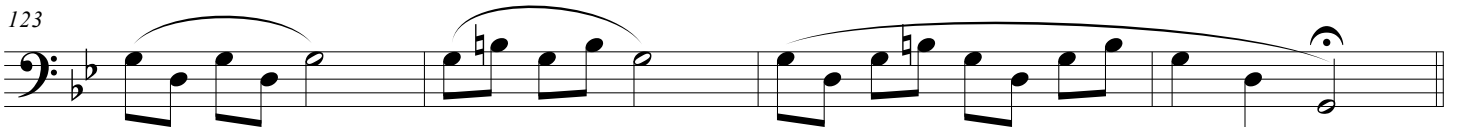

127

14

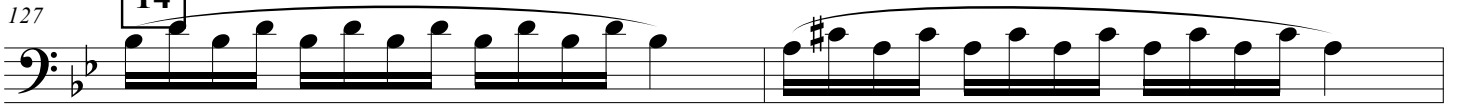

129

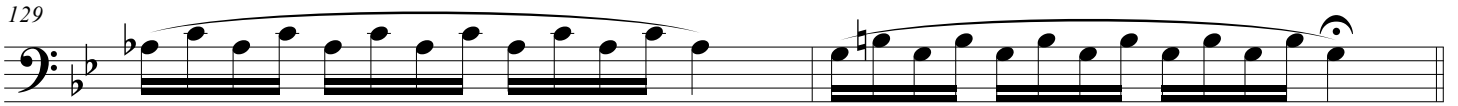

131

15

133

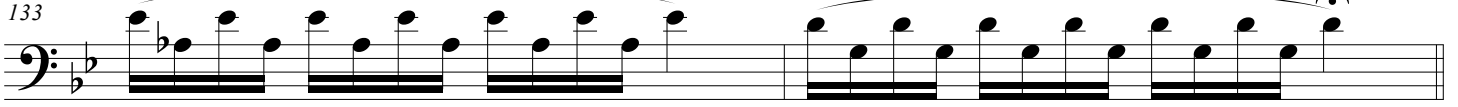

135

16

137

139

17

143

18

147

Soft, Relax the Muscles

A single musical staff in bass clef with a key signature of one flat (B-flat). It contains seven whole notes: G2, F2, E2, D2, C2, B1, and A1.

19

7th pos

154

159

163

167

20

169

Soft, Relax the Muscles

A single musical staff in bass clef with a key signature of one flat. It contains seven whole notes: G2, F2, E2, D2, C2, B1, and A1.