

# Red Mountain HS Daily Warm Ups 2020

## Trumpet in Bb

1

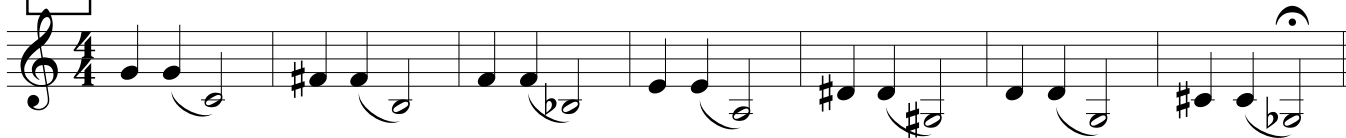

8 2

15 3

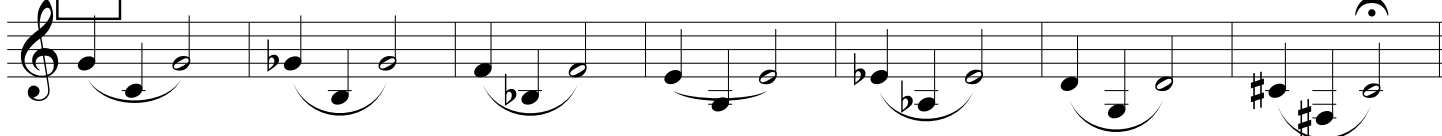

22 4

29 5

32

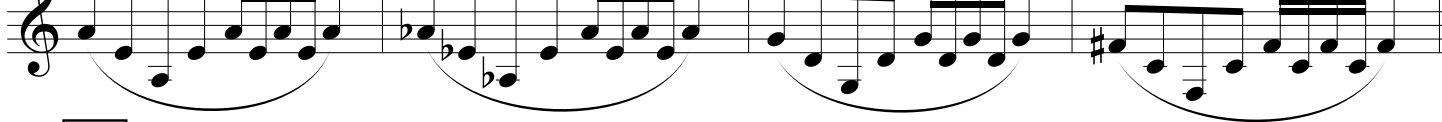

36 6

39

43 **7**

46

50 **8**

57 **9**

60

64 **10**

68

72

76

78 **11**

84

90

96

99 **12**

*Lip Bend on 0*      *Lip Bend on 2*      *Lip Bend on 1*

105

*Lip Bend on 12*      *Lip Bend on 23*      *Lip Bend on 13*

111 **13**

115

119

123

127

14

129

131

15

133

135

16

137

139

17

143

