



PHS Scheduling Information Upperclassmen

22-23 School Year

For links to information:

- Go to phs.tangischools.org
- Hover over Counselor's Corner
- Click on Scheduling
 - Go to <https://phs.tangischools.org/counselors/scheduling>

The screenshot displays the website for Ponchatoula High School. The browser's address bar shows the URL phs.tangischools.org. The website's header includes a navigation bar with links for DISTRICT, SCHOOLS, and COVID/SYMPTOM REPORTING. Below this is the school's logo and name, along with links for STUDENTS, FAMILIES, EMPLOYEES, and COMMUNITY, and an ENROLL button. The main navigation menu is highlighted, showing options like SCHOOL, LEADERSHIP, DIRECTORY, STUDENT LIFE, ACADEMICS, COUNSELOR'S CORNER, and FAMILY TOOLKIT. The COUNSELOR'S CORNER menu is expanded, revealing a list of links: ACT, Career and Technical Education, College and Career Resources, Incoming Ninth Grade Scheduling Information, Letter of Recommendation, March 2022 State Testing, Scheduling, Scholarship Information, and Transcript Request. A search bar is located below the menu, and a footer contains icons for ONCOURSE CONNECT, CLASSLINK, HANDBOOK, MENUS, CONTACT, and ENROLL. The background of the website features a large image of the school building.

Counselor Assignment

Last Name	Counselor
A-De	Latour
Df-G	Evans
H-Me	Lowe
Mf-Po	Evans
Pp-Z	Reno

Link to contact information: <https://phs.tangischools.org/counselors>

Grade Level Classification

	Credits
9 th	0 - 5.5
10 th	6 - 10.5
11 th	11 - 16.5
12 th	17 -

Graduation Pathways

► TOPS University

► TOPS Tech Jumpstart



Louisiana High School Graduation Requirements PHS Course Offerings (for students entering 9 th grade in August 2014 and beyond)	
TOPS University Curriculum	Jump Start/TOPS Tech Curriculum
English – 4 units English I, II, III, and IV Math – 4 units Algebra I Geometry Algebra II Remaining unit from the Following Advanced Math, Calculus Science – 4 units Biology Chemistry 2 units from the following: Ag I & II, Anatomy & Physiology OR Biology II, Environmental Science, Physical Science, Physics I OR AP Physics I Social Studies – 4 units Civics US History World Geography Western Civilization Health – ½ unit Physical Education – 1 1/2 units Foreign Language – 2 units 2 units from the same foreign language Arts – 1 unit Fine Arts Survey; one unit of Art, Music, Theatre, Media Arts, Digital Imaging, Speech III & IV, or Drafting Elective – 3 units Total units = 24	English – 4 units English I and II 2 units from the following: English III, Business English, Technical Writing, English IV Math – 4 units Algebra I 3 units from the following: Geometry, Algebra II, Business Math, Math Essentials, Financial Literacy, Advanced Math, Calculus Science – 2 units Biology I Remaining unit shall come from the following: Ag I & II, Anatomy & Physiology OR Biology II, Chemistry I, Environmental Science, Physical Science, Physics I OR AP Physics I Social Studies – 2 units Civics US History Health – ½ unit Physical Education – 1 ½ units Jump Start – 9 units Jump Start course sequences, workplace experiences, and credentials as approved in Regional Jump Start proposals Total units = 23

Link to
information:
[Graduation
Requirements
Comparison](#)

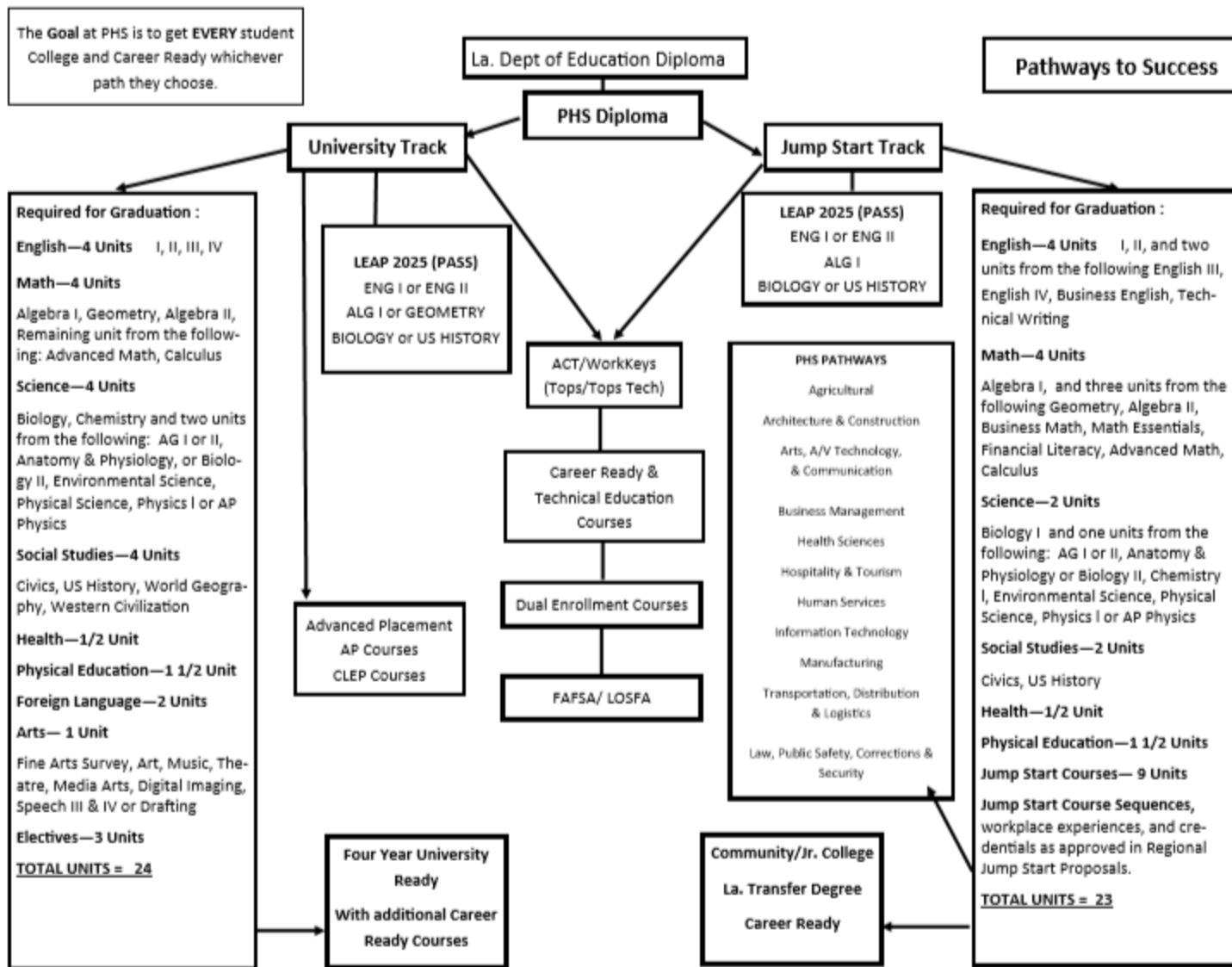

JumpStart Career Pathways

- ▶ Agriculture, Food & Natural Resources
- ▶ Architecture & Construction
- ▶ Art, A/V Technology & Communication
- ▶ Business Management
- ▶ Health Sciences
- ▶ Hospitality & Tourism
- ▶ Human Services
- ▶ Information Technology
- ▶ Law, Public Safety, Corrections & Security
- ▶ Manufacturing
- ▶ Transportation, Distribution & Logistics

To meet graduation requirements, JumpStart students must:

- **earn an industry based certification**
- **complete 9 career courses in a pathway**

JumpStart Pathway Electives

Participation Form

Jumpstart Pathway

LOUISIANA TOPS TECH JUMP START CAREER DIPLOMA PATHWAY PARTICIPATION FORM

Before a student chooses to participate in the Jump Start Career Diploma pathway, the student, the student's parent or guardian, and the school counselor or administrator shall meet to discuss the student's progress and determine what is in the student's best interest for the continuation of his/her educational pursuit and future educational plan.

Conference Documentation

Student Name: _____ Parent(s)/ Guardian(s): _____

Attending Counselor: _____ School Name: _____

Date student entered (*as a first-time freshman*): ____/____/____ Jump Start Pathway: _____

Both parent and student must initial the following required statements:

Parent _____ Student _____

The student has attended high school for a minimum of two years.

The student's progress and future education plan have been discussed, and the 5-Year Individual Graduation Plan (IGP) has been revised.

I understand that this student will graduate without completing the Louisiana Jump Start TOPS Tech Curriculum and I further acknowledge the following:

I understand that this student is eligible to enter a community or technical college upon graduation and may be eligible to enter a 4 year college /university after earning an associate degree.

I understand this student must earn the following 23 required credits (academic – 12; health/physical education – 2; Jump Start Pathway courses – 9) including all EOC requirements **AND** industry-based certifications associated with this student's Jump Start Pathway in order to earn a high school diploma.

I understand this student has the option to return to the Louisiana TOPS University College Curriculum in consultation with the parent(s)/guardian(s) and school counselor.

For Adult Students Only

I, being 18 years of age or older and having attended high school for two years, am requesting enrollment in the Louisiana TOPS Tech Jump Start Career Diploma Pathway and I understand and have initialed the above statements.

I further attest that my parents have been notified of my decision and the consequences.

I have read and initialed all the above statements and agree that enrollment in the Louisiana TOPS Tech Jump Start Career Diploma Pathway is in the student's best interest for the continuation of his/her educational pursuit and future educational plans. Further, I have in no way been coerced or persuaded to enter into this agreement.

Student's Signature _____

Parent(s)/ Guardian(s) Signature _____

Students interested in the
JumpStart Pathway must
complete a participation form.

Link to participation
form: <https://resources.finalsite.net/images/v1645642954/tangischoolsorg/xj9da1zqizy3vin2x3gn/LouisianaTOPSTechJumpStartParticipationForm-Corrected.pdf>

INDIVIDUAL GRADUATION PLAN

BASIC INFORMATION									
Name:		9th Grade Entry Date:		<input type="radio"/> Academic Support Plan Attached (if any)					
High School Attending: Ponchatoula High School		Originating Middle School:							
EDUCATION GOALS									
Diploma Type	<input type="radio"/> TOPS University Diploma			<input type="radio"/> Jump Start TOPS Test (Career) Diploma					
Diploma Curriculum	<input type="radio"/> TOPS University			<input type="radio"/> Jump Start TOPS Test					
	<input type="radio"/> Basic (Entering Freshman through 2018-2019)			<input type="radio"/> Historical Career (Entering Freshman through 2018-2019)					
	<input type="radio"/> 2019								
Diploma Endorsements	<input type="radio"/> Community Service Diploma Endorsement			<input type="radio"/> State Seal of Biliteracy					
Postsecondary Plans	<input type="radio"/> Technical College			<input type="radio"/> Community College			<input type="radio"/> 4-Year College or University		
Financial Aid				Completion Date:					
Potential TOPS Eligibility	<input type="radio"/> TOPS Honors			<input type="radio"/> TOPS Performance			<input type="radio"/> TOPS Opportunity		
	<input type="radio"/> TOPS Test Early Start			<input type="radio"/> TOPS Test					
CAREER GOALS									
Career Specialty/Occupation (Option 1):		Career Specialty/Occupation (Option 2):							
Career Cluster* (Option 1):		Career Cluster* (Option 2):							
Jump Start Graduation Pathway: CHOOSE ONE		Jump Start Graduation Pathway: CHOOSE ONE							
Post-High School Work Force Plans:		Certifications:							
<input type="radio"/> Civilian Training		<input type="radio"/> Military		<input type="radio"/> Employment		<input type="radio"/> Statewide		<input type="radio"/> Regional	
<input type="radio"/> Complimentary									
COURSE SELECTIONS FOR CHOSEN PATHWAY									
Subjects	8th-9th/TS Grade	9th Grade	10th Grade	11th Grade	12th Grade	Graduation Tracker			
English		English I	English II			Met	Met	Met	Met
Mathematics		Algebra I	Geometry			0			
Science		Sci. Science	Biology I			0			
Social Sciences		U.S. History	Civics						
Health						0			
Physical Education		PE for ROTC	PE for Health ROTC			1.0			
Foreign Languages									
Arts									
Electives/CTE		0.0							
Electives									
Credit Totals									
EXTRACURRICULAR & EMPLOYMENT ACTIVITIES									
Extracurricular						Award/Industry Based Certifications			
Employment									
Community Service									
ASSESSMENTS									
Academic						Personal			
College and Career Readiness					ACT	ACT	ACT Engage	ACT Engage	Score
					Writing	Writing	Skills Inventory	Skills Inventory	
USIP 2028, End of Course	English	English	English II		Writing	Writing	Career Interest	Career Interest	
	Math	Algebra I	Geometry		US History	US History	Learning Styles	Learning Styles	
	Science		Biology				CBET Profiler	CBET Profiler	
	Social Studies		US History						
Gifted & Talented Courses		AP & IB Courses		CLEP Exams		Articulated Credit/Dual Enrollment Courses			
Course	Credit	Course	Score	Course	Credit	Course	Credit	Course	Credit
SIGNATURE APPROVALS									
	8th-9th/TS	Date	9th	Date	10th	Date	11th	Date	12th
Student									
Parent									
Counselor/Advisor									

A quality individual graduation plan (IGP) is crucial for student success. Per BESE Bulletin 741, students work with their school counselors to complete an IGP by the end of grade 8; school counselors, students and families review, update, and sign the IGP every year until the student graduates.

Link to fillable IGP:

<https://www.louisianabelieves.com/docs/default-source/counselor-toolbox-resources/individual-graduation-plan-igp.pdf>



INDIVIDUAL GRADUATION PLAN

BASIC INFORMATION			
Name:		9th Grade Entry Date:	<input type="checkbox"/> Academic Support Plan Attached
High School Attending:		Originating Middle School:	
EDUCATION GOALS			
Diploma Pathway	<input type="checkbox"/> TOPS University Diploma		<input type="checkbox"/> Jump Start TOPS Tech (Career) Diploma
Diploma Endorsements	<input type="checkbox"/> Community Service Diploma Endorsement		<input type="checkbox"/> State Seal of Biliteracy <input type="checkbox"/> STEM Diploma Endorsement
Financial Aid & Scholarships	<input type="checkbox"/> TOPS Honors <input type="checkbox"/> TOPS Performance <input type="checkbox"/> TOPS Opportunity <input type="checkbox"/> TOPS Tech Early Start <input type="checkbox"/> TOPS Tech		Financial Aid: Completion Date: _____
COLLEGE & CAREER GOALS			
Career Specialty/Occupation (Option 1):		Career Specialty/Occupation (Option 2):	
Career Cluster* (Option 1): -		Career Cluster* (Option 2): -	
Jump Start Graduation Pathway: Choose one		Jump Start Graduation Pathway: Choose one	
Post-High School Workforce Plans: <input type="checkbox"/> On-the-Job Training <input type="checkbox"/> Military <input type="checkbox"/> Employment		Certifications: <input type="checkbox"/> Statewide <input type="checkbox"/> Regional <input type="checkbox"/> Complementary	

Proposed Core Course Selection for Chosen Pathway				
UNIVERSITY	9 th	10 th	11 th	12 th
English	Eng I/ Eng I Honors	Eng II/ Eng II Honors	Eng III/Eng III Honors	Eng IV/ Eng IV Honors
Math	Alg I/ Algebra I Honors	Geometry/ Geometry Honors	Alg II/ Alg II Honors	Adv. Math Pre Cal/ Adv. Math- Pre Cal Honors/ AP Calculus
Social Studies	American History/ Am. History Honors	Civics/Civics Honors/ AP Civics	World Geography/ World Geography Honors	Western Civilization/West. Civilization Honors
Science	Env. Science/Env. Science Honors	Biology I/ Biology I Honors	Chemistry/Chemistry Honors/Physical Science	Bio II/ A&P/Physics/Physics Honors/AP Physics/Chemistry

JUMPSTART	9 th	10 th	11 th	12 th
English	English I	English II	Business English	Business English
Math	Algebra I	Geometry or Bus. Math	Math Essentials	Financial Literacy
Social Studies	American History	Civics	None	None
Science	Environmental Science	Biology	None	None

English		
TOPS University		TOPS Tech Jumpstart
English I		
English II		
English III		Business English
English IV		Technical Writing

Math		
TOPS University		TOPS Tech JumpStart
Algebra I		
Geometry		Business Math
Algebra II		Math Essentials
Advanced Math/Calculus		Financial Literacy

Science		
TOPS University		TOPS Tech JumpStart
Environmental Science		
Biology		
Chemistry I or Physical Science		
4 th Science: Ag I & Ag II, Chemistry I, Physics I or AP Physics I, A&P or Biology II		

Social Studies

TOPS
University

TOPS
Tech JumpStart

United States History

Civics

World Geography

Western
Civilization

Health & Physical Education

TOPS
University

TOPS
Tech JumpStart

PE I or ROTC I

PE II & Health or ROTC II

Foreign Language

TOPS
University

TOPS
Tech Jumpstart

French or Spanish I

French or Spanish II

Art

TOPS
University

TOPS
Tech Jumpstart

Fine Art Survey,
Art, Band, Choir,
Drafting, Media
Arts, Speech III &
IV, or Theater

Electives

TOPS
University

3 elective

Total credits = 24

TOPS
Tech JumpStart

9 electives from
a JumpStart
Sequence and an
approved
credential

Total credits = 23

EXTRACURRICULAR & EMPLOYMENT ACTIVITIES						
Extracurricular						Awards/Industry-Based Certifications
Employment						
Community Service						

ASSESSMENTS											
Academic									Personal		
									Instrument	Scores/Notes	
College & Career Readiness									ACT		
									WorkKeys		
LEAP 2025	English	English I	English II						ACT Engage		
	Math	Algebra I	Geometry	US History					ASVAB		
	Science		Biology						Skills Inventory		
	Social Studies								Career Interest		
Diagnostic									Learning Styles		
									ONET Profiler		

Gifted & Talented Courses		AP, IB, & Cambridge Courses		CLEP Exams		Articulated Credit/Dual Enrollment Courses			
Course	Credit	Course	Score	Course	Credit	Course	Credit	Course	Credit

SIGNATURE APPROVALS							Dates LWC data provided:			
	6th–8th/T9	Date	9th	Date	10th	Date	11th	Date	12th	Date
Student										
Parent										
Counselor/Advisor										

REVISED SEPTEMBER 8, 2021

Last name: _____ First name: _____ Phone Number: _____

This form is intended to be used as a tool in selecting your courses for the next school year. Final responsibility for course selections meeting diploma and TOPS requirements rests on the student and parent or legal guardian. This form was also completed on the assumption at scheduling time that the student will pass all courses they are currently enrolled in for the current semester.

TOPS UNIVERSITY (COLLEGE) DIPLOMA REQUIREMENTS
 Students earning a TOPS UNIVERSITY Diploma may not necessarily earn the TOPS Opportunity Scholarship.
 A qualifying Core GPA and ACT Score are required for TOPS.

INSTRUCTIONS: Circle your choices in each category.

ENGLISH – 4 UNITS

- English I or English I H
- English II or English II H
- English III or English III H
- English IV or English IV H

MATH – 4 UNITS

- Algebra I or Algebra I H
- Geometry or Geometry H
- Algebra II or Algebra II H
- 4th Math Unit
 - Selected from:
 - Advanced Math PreCal
 - Students are placed in Adv Math PreCal based on test scores and teacher recommendations.
 - AP Calculus (AB)

SOCIAL STUDIES – 4 UNITS

- American History or American History H
- Civics, Civics H, or AP US Government
- World Geography or World Geography H
- Western Civilization or Western Civilization H

SCIENCE – 4 UNITS

- Env Science or Env Science H
- Biology I or Biology I H
- Physical Science, Chemistry I, or Chemistry I H
- 4th Science
 - 4th Science selected from:
 - Ag I and Ag II
 - Chemistry I or Chemistry I H
 - Biology II
 - Anatomy and Physiology
 - Physics I, Physics I H, or AP Physics I

PE & HEALTH – 2 UNITS

- PE – 1 ½ Units
- Health – ½ Unit
- ROTC I and II (covers PE & Health)

FOREIGN LANGUAGE
 (Note: TOPS Scholarship requires 2 units of Foreign Language in the same language)

- Spanish I or French I
- Spanish II or French II

ARTS REQUIREMENT – 1 UNIT

- Fine Arts Survey
- Art I, II, III, IV
- Band
- Basic Tech Drafting
- Choir
- Digital Image
- Media Arts
- Theater

ELECTIVES - 3 UNITS
 (List 6 choices.)

- _____
- _____
- _____
- _____
- _____
- _____

TOTAL UNITS REQUIRED: 24

Student signature: _____

Parent signature: _____

LAST NAME: _____ FIRST NAME: _____ Phone Number: _____

Career Pathway _____ Signed JS Participation Form _____

These forms are intended to be used as a tool in selecting your courses for the next school year. Final responsibility for course selections meeting diploma and TOPS requirements rests on the student and parent or legal guardian. This form was also completed on the assumption at scheduling time that the student will pass all courses they are currently enrolled in for the current semester.

JUMPSTART TOPS TECH (CAREER) DIPLOMA REQUIREMENTS

Directions: Put a check in front of the core class you want to request. List the electives you would like to request. Electives should be selected based on chosen career pathway.

TOTAL UNITS REQUIRED: 23

ENGLISH – 4 UNITS

- English I
- English II
- Business English
- Technical Writing

MATH – 4 UNITS

- Algebra I
- 2nd Math
- 3rd Math
- 4th Math
- 2nd, 3rd & 4th Math Selected From:
 - Business Math
 - Geometry
 - Math Essentials
 - Financial Literacy

SOCIAL STUDIES – 2 UNITS

- Am History
- Civics

SCIENCE – 2 UNITS

- Env. Science
- Biology I

PE & HEALTH – 2 UNITS

- PE – 1 ½ units
- Health – ½ Unit
- ROTC I & II (covers PE & Health)

JUMPSTART CAREER ELECTIVES – 9 UNITS
 (see course guide for specific career pathways)

PATHWAY:

1. ☐ Quest For Success or Agriscience I

2. _____

3. _____

4. _____

5. _____

6. _____

7. _____

8. _____

9. _____

Student Signature: _____

Parent Signature: _____

No schedule changes after the May 23, 2022.

Scheduling forms available at: <https://phs.tangischools.org/counselors/scheduling>

LEAP2025

Students must pass three LEAP2025 tests to graduate. One from each row

- English I or English II
- Algebra I or Geometry
- Biology I or American History

LEAP2025 tests count as 15% of the final grade.

Honor Courses

- ▶ Students may be considered for honors if they meet three of five of the following criteria:
 - ▶ Self-Evaluation (Request it)
 - ▶ Minimum overall Grade Point Average (GPA) of 2.8
 - ▶ Minimum subject area average of 3.0.
 - ▶ Teacher recommendation based on a subject-area checklist.
 - ▶ Score *Mastery* or *Advanced* on LEAP2025 or *Excellent* or *Good* on EOC test in subject area.

Advanced Placement

- ▶ AP CALCULUS
- ▶ AP CIVICS
- ▶ AP Computer Science
- ▶ AP PHYSICS I

NTCC Dual Enrollment

PHS Class	NTCC Class
Engl IV NTCC	Engl 98/Engl 99
Adv Math NTCC	Math 98/Math 99
Nurse Asst	CNA
Medical Asst	Medical Asst

SLU Dual Enrollment

PHS Class	SLU Class	
Algebra III * D	Math 161 – Requires ACT Math 19 by Dec	
Adv Math Precal *D	Math 161	Math 162
Adv Math Stat *D	Math 161	Math 241
Biology II * D	Biol 151	
Communications	Comm 211	
English IV * D	Engl 101	Engl 102
Fine Art Survey * D	Musc 151	
Psychology * D	Psyc 101	
Sociology * D	Soc 101	
Western Civilization * D	Hist 101	

LOUISIANA BOARD OF REGENTS
MINIMUM ADMISSION STANDARDS for FIRST-TIME FRESHMEN

The Board of Regents establishes minimum admission standards for regular freshman admission at a Louisiana public university – flagship, statewide, or regional.*

Universities may adopt additional, more specific or rigorous requirements for admission: students should check with the specific institution for additional information.

(1) High School Curriculum	Regents' Core: 19 units (from <i>TOPS University</i> or <i>Core 4 Curriculum</i>) Those courses in the English, Math, Science, Social Studies, Foreign Language, and Arts Categories as defined in the TOPS University Diploma or the Core 4 Curriculum listed in LA Department of Education Bulletins 741 <i>(Louisiana Handbook for School Administrators; and Louisiana Handbook for Nonpublic School Administrators)</i>
	<u>AND</u>
(2) HS GPA,	Minimum Overall HS GPA 2.0
	<u>AND ONE of the FOLLOWING</u>
(3) HS Core GPA	GPA on the Core — 3.0 – Flagship GPA on the Core — 2.5 – Statewide GPA on the Core — 2.0 – Regional
-or-	<u>OR</u>
ACT	ACT Composite — 25 – Flagship ACT Composite — 23 – Statewide ACT Composite — 20 – Regional
	<u>AND</u>
(4) Literacy & Numeracy	ACT English \geq 18; ACT Math score \geq 19; or other measures in AA 2.18 [Developmental courses needed, per BoR AA 2.18: 0 at Flagship or Statewide universities; \leq 1 at Regional universities.]

* Flagship: LSU.

Statewide: LA Tech, ULL, UNO.

Regional: Grambling, LSUA, LSUS, McNeese, Nicholls, NSU, SLU, SUBR, SUNO, ULM.

Louisiana Transfer Degree

The Transfer Degree Guarantee refers to a guaranteed and easy transfer for students from a 2-year community college to a Louisiana 4-year public university. Courses are prescribed in the curricula to earn an Associate of Arts/Louisiana Transfer Degree or an Associate of Science/Louisiana Transfer Degree. If these degrees are earned and a minimum grade of “C” is achieved in each course, then all 60 hours of course work will transfer to a Louisiana public 4-year university. Students must also meet admission standards, especially GPA requirements, for their intended university.

More info: <https://regents.la.gov/divisions/planning-research-and-academic-affairs/academic-affairs/louisiana-transfer-degree-lt/>

TOPS

TOPS (Taylor Opportunity Program for Students) is a program of state scholarships for Louisiana residents who attend either one of the Louisiana Public Colleges and Universities, schools that are a part of the Louisiana Community and Technical College System, Louisiana approved Proprietary and Cosmetology Schools or institutions that are a part of the Louisiana Association of Independent Colleges and Universities.

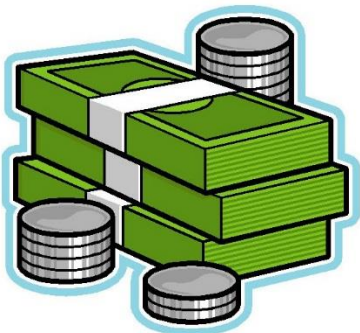

Performance Honors	Opportunity	Tech
TOPS University 19 units	TOPS University 19 units	TOPS University 19 units TOPS Tech Jumpstart 21 units
ACT - 23 Performance \$400/yr 27 Honors \$800/yr	ACT - 20	ACT - 17 WorkKeys - Silver
TOPS Core GPA Performance = 3.25 Honors = 3.50	TOPS Core GPA - 2.5	TOPS Core GPA - 2.5
4 year award	4 year award	2 year award

TOPS OPH ANNUAL AWARD AMOUNTS FOR 2021-22

Institutions		Legislatively Set TOPS Annual Amount	2021-22 TOPS Annual Amount(3) (5)	Fall Semester/ Quarter 2021-22 TOPS Maximum Payment	Winter Quarter 2021-22 Maximum TOPS Payment	Spring Semester/ Quarter 2021-22 Maximum TOPS Payment	TOPS Stipend Amounts
2 Year							HONORS = \$800 PERFORMANCE = \$400 Annually HONORS = \$400/semester or \$266.66/quarter/term PERFORMANCE = \$200/semester or \$133.33/quarter/term
Baton Rouge Community College(1)		\$3,086.08	\$3,086.08	\$1,543.04		\$1,543.04	
Bossier Parish Community College(1)		\$3,214.15	\$3,214.15	\$1,607.07		\$1,607.08	
Central Louisiana Technical Community Col.(1)		\$3,214.15	\$3,214.15	\$1,607.07		\$1,607.08	
Delgado Community College(1)		\$3,214.15	\$3,214.15	\$1,607.07		\$1,607.08	
E. E. Fletcher Technical Comm. Col.(1)		\$3,214.15	\$3,214.15	\$1,607.07		\$1,607.08	
Louisiana Delta Community College(1)		\$3,214.15	\$3,214.15	\$1,607.07		\$1,607.08	
LSU – Eunice		\$2,710.64	\$2,710.64	\$1,355.32		\$1,355.32	
Northshore Technical Community College(1)		\$3,214.15	\$3,214.15	\$1,607.07		\$1,607.08	
Northwest Louisiana Technical Comm. Col.(1)		\$3,214.15	\$3,214.15	\$1,607.07		\$1,607.08	
Nunez Community College(1)		\$3,214.15	\$3,214.15	\$1,607.07		\$1,607.08	
River Parishes Community College(1)		\$3,214.15	\$3,214.15	\$1,607.07		\$1,607.08	
South Louisiana Community College(1)		\$3,214.15	\$3,214.15	\$1,607.07		\$1,607.08	
SOWELA Technical Comm. College(1)		\$3,214.15	\$3,214.15	\$1,607.07		\$1,607.08	
SU-Shreveport		\$2,618.00	\$2,618.00	\$1,309.00		\$1,309.00	
4 Year							
Grambling State University		\$5,139.75	\$5,139.75	\$2,569.87		\$2,569.88	
LSU – Alexandria		\$4,894.25	\$4,894.25	\$2,447.12		\$2,447.13	
LSU – BR		\$7,462.98	\$7,462.98	\$3,731.49		\$3,731.49	
LSU HSC – NO	Allied Health	\$7,673.22	\$7,673.22	\$3,836.61		\$3,836.61	
	Nursing	\$5,611.50	\$5,611.50	\$2,805.75		\$2,805.75	
	Dental Hygiene	\$5,517.00	\$5,517.00	\$2,758.50		\$2,758.50	
	Dental Lab Tech	\$4,987.26	\$4,987.26	\$2,493.63		\$2,493.63	
	Public Health	\$8,858.00	\$8,858.00	\$4,429.00		\$4,429.00	
LSU HSC – Shreveport		\$7,182.56	\$7,182.56	\$3,591.28		\$3,591.28	
LSU – Shreveport		\$5,372.29	\$5,372.29	\$2,686.14		\$2,686.15	
Louisiana Tech University (Quarters)		\$5,553.00	\$5,553.00	\$1,851.00	\$1,851.00	\$1,851.00	
McNeese State University		\$5,147.34	\$5,147.34	\$2,573.67		\$2,573.67	
Nicholls State University		\$4,922.28	\$4,922.28	\$2,461.14		\$2,461.14	
Northwestern State University		\$5,180.00	\$5,180.00	\$2,590.00		\$2,590.00	
Southeastern La University		\$5,652.21	\$5,652.21	\$2,826.11		\$2,826.10	
SU-Baton Rouge		\$4,973.10	\$4,973.10	\$2,486.55		\$2,486.55	
SU-New Orleans		\$4,236.21	\$4,236.21	\$2,118.10		\$2,118.11	
UL – Lafayette		\$5,406.96	\$5,406.96	\$2,703.48		\$2,703.48	
UL – Monroe		\$5,787.52	\$5,787.52	\$2,893.76		\$2,893.76	
University of New Orleans		\$6,090.37	\$6,090.37	\$3,045.19		\$3,045.18	
Out-of-State Institutions for Hearing Impaired Students (2)							
Hallaudet University		\$5,718.00	\$5,718.00	\$2,859.00		\$2,859.00	
Rochester Institute of Tech.		\$5,718.00	\$5,718.00	\$2,859.00		\$2,859.00	
LAICU Institutions: Centenary, Dillard, Louisiana College, Loyola, NO Baptist Seminary, University of Holy Cross, Franciscan Missionaries of Our Lady University (Formerly OLOU), St. Joseph's, Tulane, Xavier							
All Schools (Academic Programs - including Graduate and Professional Programs)		\$5,718.00	\$5,718.00	\$2,859.00		\$2,859.00	
Proprietary and Cosmetology Schools							
Proprietary and Cosmetology Schools		\$2,380.00	\$2,380.00	\$793.33	\$793.33	\$793.34	
TOPS Eligible Students in a Public Graduate or Professional Programs							
All Graduate Programs(4) (Semester)		\$8,858.00	\$8,858.00	\$4,429.00		\$4,429.00	
All Graduate Programs(4) (Quarter)		\$8,858.00	\$8,858.00	\$2,952.67	\$2,952.67	\$2,952.66	

Notes: (1) Includes all campuses within the designated colleges.

(2) Schools/Programs that are specifically designed to accommodate deaf and hard-of-hearing students. Includes both Academic and Technical Programs.

(3) The total amount does not include summer payments allowed for students enrolled full time in technical programs or students in an academic program that elect to have their award paid for a qualified summer session. The amount of the award may not exceed the tuition amount charged to the student for summer attendance.

(4) The TOPS Award Payment for TOPS eligible students enrolled in a graduate/professional program is limited to the full tuition charged by a school for enrollment in the respective graduate program or the maximum TOPS Award amount listed here, whichever is less.

(5) Actual amounts payable subject to appropriation and funding.

Revised 6-29-21

Link to TOPS Award

Amounts: <https://mylosfa.la.gov/wp-content/uploads/Current-Year-TOPS-Funding.pdf>

Approved TOPS Tech Programs at 4 Year Universities

APPROVED ACADEMIC PROGRAMS**					
		2 and 4 Year			
BRCC***	Business (AS)	\$3,086.08	\$3,086.08	\$1,543.04	\$1,543.04
	Computer Science (AS)	\$3,086.08	\$3,086.08	\$1,543.04	\$1,543.04
	Criminal Justice (AS)	\$3,086.08	\$3,086.08	\$1,543.04	\$1,543.04
	Paralegal Studies (AS)	\$3,086.08	\$3,086.08	\$1,543.04	\$1,543.04
	Pre-Engineering (AS)	\$3,086.08	\$3,086.08	\$1,543.04	\$1,543.04
	Nursing (ASN)	\$3,086.08	\$3,086.08	\$1,543.04	\$1,543.04
	Surgical Technology (AS)	\$3,086.08	\$3,086.08	\$1,543.04	\$1,543.04
	Am Sign Lang Interpreting (AA)	\$3,214.15	\$3,214.15	\$1,607.07	\$1,607.08
BPCC, CLTCC, Delgado CC, L.E. Fletcher TCC, La Delta CC, Northshore TCC, N. La TCC, Nunez CC, RPCC, S. La CC, Sorrelia TCC <small>(If a program is approved at one LCTC school, it is approved at all LCTC schools.)</small>	Business (AS)	\$3,214.15	\$3,214.15	\$1,607.07	\$1,607.08
	Cardiopulmonary Care Science (AS)	\$3,214.15	\$3,214.15	\$1,607.07	\$1,607.08
	Computer Science (AS)	\$3,214.15	\$3,214.15	\$1,607.07	\$1,607.08
	Criminal Justice (AS)	\$3,214.15	\$3,214.15	\$1,607.07	\$1,607.08
	Electrical - Elect Engineer Tech (AS)	\$3,214.15	\$3,214.15	\$1,607.07	\$1,607.08
	Healthcare Mgmt (AS)	\$3,214.15	\$3,214.15	\$1,607.07	\$1,607.08
	Industrial Technology (AS)	\$3,214.15	\$3,214.15	\$1,607.07	\$1,607.08
	Nursing (ASN)	\$3,214.15	\$3,214.15	\$1,607.07	\$1,607.08
	Paralegal Studies (AS)	\$3,214.15	\$3,214.15	\$1,607.07	\$1,607.08
	Pre-Engineering (AS)	\$3,214.15	\$3,214.15	\$1,607.07	\$1,607.08
	Surgical Technology (AS)	\$3,214.15	\$3,214.15	\$1,607.07	\$1,607.08
	Visual & Perf Arts (AA)	\$3,214.15	\$3,214.15	\$1,607.07	\$1,607.08
	Nursing (ASN)	\$5,553.00	\$5,553.00	\$1,851.00	\$1,851.00
	Medical Lab Science (AS)****	\$2,380.00	\$2,380.00	\$1,190.00	\$1,190.00
	Nursing (ASN)****	\$2,380.00	\$2,380.00	\$1,190.00	\$1,190.00
LSU - Alexandria	Radiologic Technology (AS)	\$4,894.25	\$4,894.25	\$2,447.12	\$2,447.13
	Care & Dvlpt Young Childrn (AS)	\$2,710.64	\$2,710.64	\$1,355.32	\$1,355.32
	Criminal Justice (ASCI)	\$2,710.64	\$2,710.64	\$1,355.32	\$1,355.32
	Nursing (ASN)	\$2,710.64	\$2,710.64	\$1,355.32	\$1,355.32
	Radiologic Technology (AS)	\$2,710.64	\$2,710.64	\$1,355.32	\$1,355.32
LSU - Eunice	Respiratory Care (AS)	\$2,710.64	\$2,710.64	\$1,355.32	\$1,355.32
	Dental Lab Tech	\$4,987.26	\$4,987.26	\$2,493.63	\$2,493.63
LSU HSC - NO	Paralegal Studies (AA)	\$5,147.34	\$5,147.34	\$2,573.67	\$2,573.67
McNeese	Care & Dvlpt Young Childrn (AS)	\$4,922.28	\$4,922.28	\$2,461.14	\$2,461.14
	Culinary Arts (AS)****	\$2,380.00	\$2,380.00	\$1,190.00	\$1,190.00
	Petroleum Services (AS)****	\$2,380.00	\$2,380.00	\$1,190.00	\$1,190.00
	Safety Technology (AS)	\$4,922.28	\$4,922.28	\$2,461.14	\$2,461.14
Nicholls	Engineering Technology (AS)****	\$2,380.00	\$2,380.00	\$1,190.00	\$1,190.00
	Nursing (ASN)****	\$2,380.00	\$2,380.00	\$1,190.00	\$1,190.00
	Veterinary Technology (AD)	\$5,180.00	\$5,180.00	\$2,590.00	\$2,590.00
	Industrial Technology (AAS)****	\$2,380.00	\$2,380.00	\$1,190.00	\$1,190.00
SU - New Orleans	Drug & Substance Abuse (AA)****	\$2,380.00	\$2,380.00	\$1,190.00	\$1,190.00
	Accounting (AS)	\$2,618.00	\$2,618.00	\$1,309.00	\$1,309.00
SU - Shreveport	Business Management (AS)	\$2,618.00	\$2,618.00	\$1,309.00	\$1,309.00
	Computer Science (AS)	\$2,618.00	\$2,618.00	\$1,309.00	\$1,309.00
	Human Services (AS)	\$2,618.00	\$2,618.00	\$1,309.00	\$1,309.00
	Nursing (ASN)	\$2,618.00	\$2,618.00	\$1,309.00	\$1,309.00
UL - Monroe	Occupational Therapy Assisting (AS)	\$5,787.52	\$5,787.52	\$2,893.76	\$2,893.76

**Other School/Programs of Study May Become Eligible: Includes program changes approved by the Board of Regents and the Workforce Investment Council on 10-20-21. To check your School, e-mail custserv@lsu.gov.

***In the event the programs listed for other LCTCS schools become available at BRCC, they are approved for TOPS Tech.

****The TOPS Award Amount for TOPS Tech eligible students who enroll in a proprietary or cosmetology school or in an associate's degree program at a school that offers a baccalaureate degree in that same program is an average of the amounts paid to TOPS Tech eligible students in all other TOPS Tech eligible programs.

Link to TOPS Award Amounts

(see page

2): <https://mylosfa.la.gov/wp-content/uploads/Current-Year-TOPS-Funding.pdf>