Highlights from
THE GREATEST SHOWMAN

(The Greatest Show • This Is Me • A Million Dreams • From Now On)

PART 1
Flute

Arranged by MICHAEL BROWN

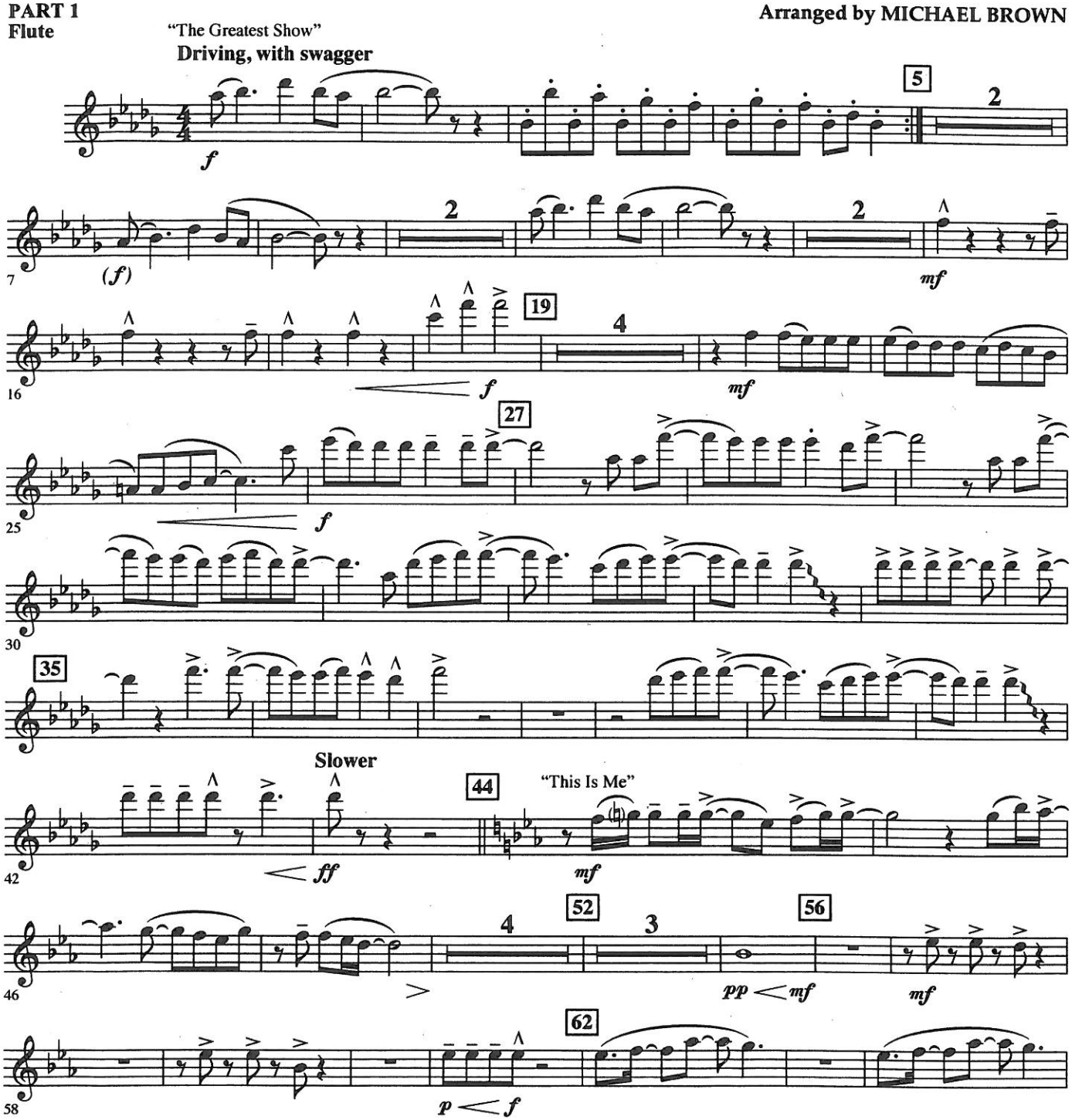

THE GREATEST SHOW
Words and Music by BENJ PASEK, JUSTIN PAUL and RYAN LEWIS
Copyright © 2017 Breathelike Music, Pick In A Pinch Music, T C F Music Publishing, Inc., Warner-Tamerlane Publishing Corp. and Spokane Boy Music
This arrangement Copyright © 2018 Breathelike Music, Pick In A Pinch Music, T C F Music Publishing, Inc.,
Warner-Tamerlane Publishing Corp. and Spokane Boy Music
All Rights for Breathelike Music and Pick In A Pinch Music Administered Worldwide by Kobalt Songs Music Publishing
All Rights for Spokane Boy Music Administered by Warner-Tamerlane Publishing Corp.
All Rights Reserved Used by Permission

THIS IS ME • A MILLION DREAMS • FROM NOW ON
Words and Music by BENJ PASEK and JUSTIN PAUL
Copyright © 2017 Breathelike Music, Pick In A Pinch Music and T C F Music Publishing, Inc.
This arrangement Copyright © 2018 Breathelike Music, Pick In A Pinch Music and T C F Music Publishing, Inc.
All Rights for Breathelike Music and Pick In A Pinch Music Administered Worldwide by Kobalt Songs Music Publishing

04005565

Audio Demo
YouTube.com

PART 1
Flute

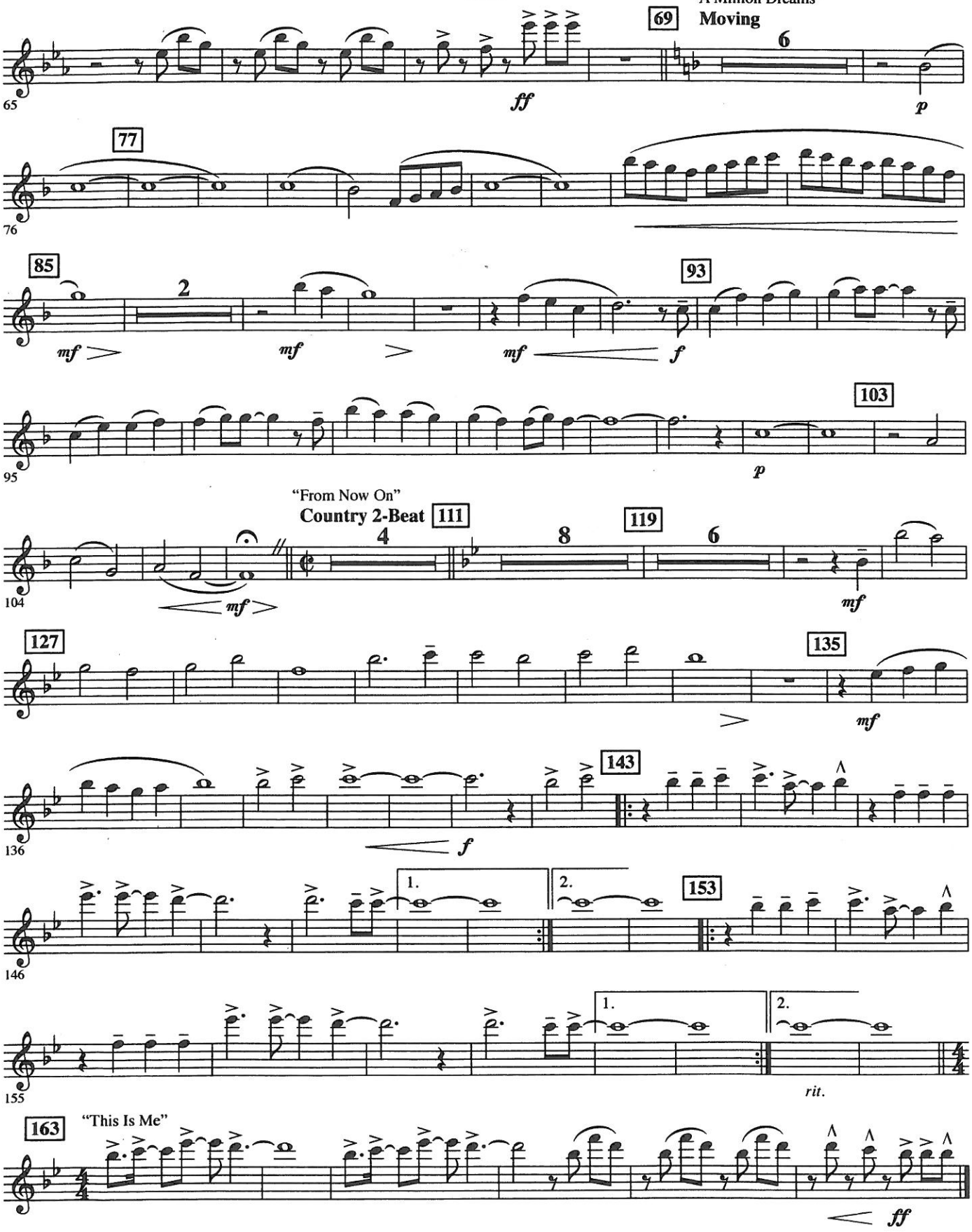

04005565

Highlights from
THE GREATEST SHOWMAN

(The Greatest Show • This Is Me • A Million Dreams • From Now On)

PART 1
Oboe

Arranged by MICHAEL BROWN

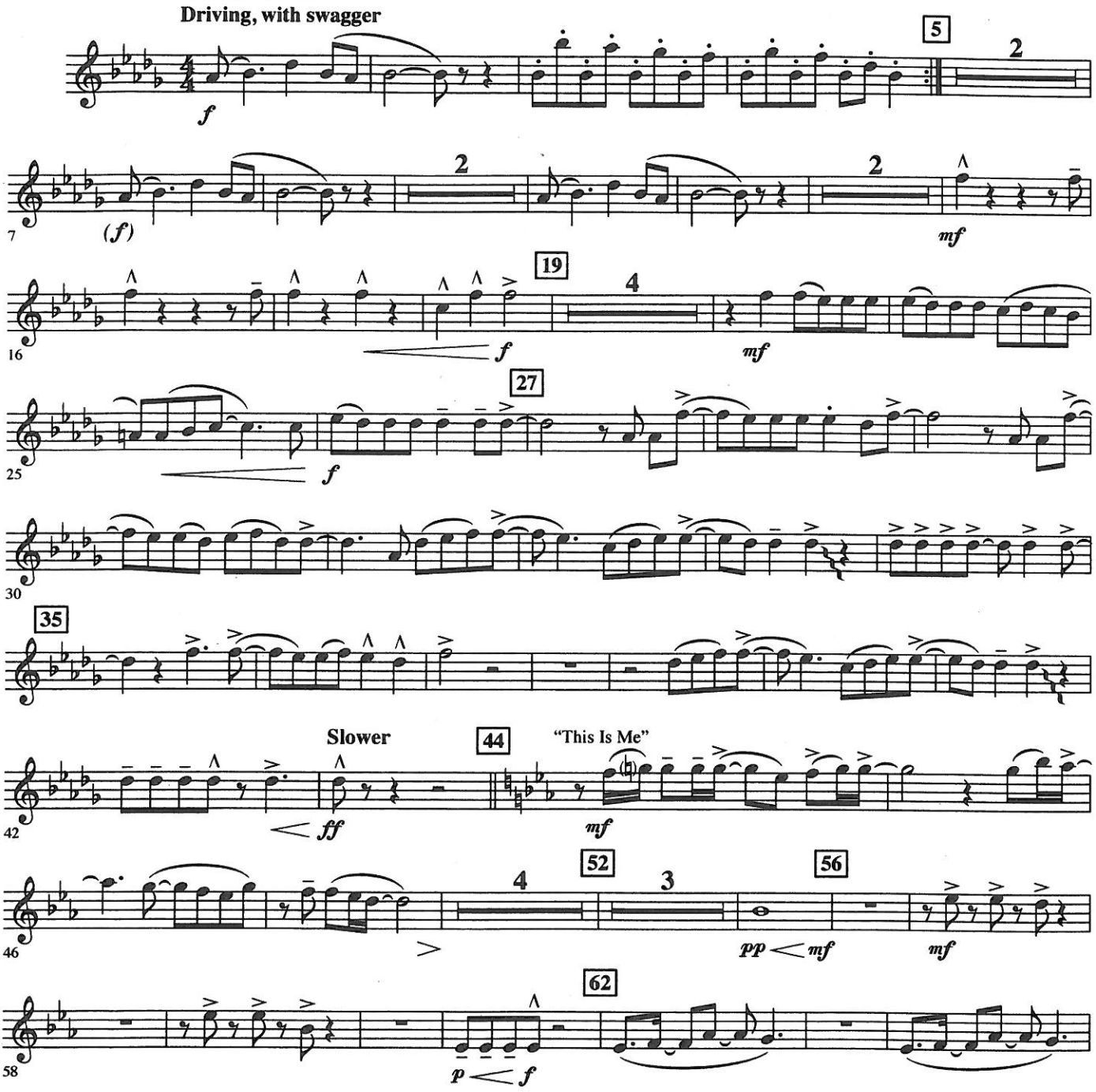

THE GREATEST SHOW
Words and Music by BENJ PASEK, JUSTIN PAUL and RYAN LEWIS
Copyright © 2017 Breathelike Music, Pick In A Pinch Music, T C F Music Publishing, Inc., Warner-Tamerlane Publishing Corp. and Spokane Boy Music
This arrangement Copyright © 2018 Breathelike Music, Pick In A Pinch Music, T C F Music Publishing, Inc.,
Warner-Tamerlane Publishing Corp. and Spokane Boy Music
All Rights for Breathelike Music and Pick In A Pinch Music Administered Worldwide by Kobalt Songs Music Publishing
All Rights for Spokane Boy Music Administered by Warner-Tamerlane Publishing Corp.
All Rights Reserved Used by Permission

THIS IS ME • A MILLION DREAMS • FROM NOW ON
Words and Music by BENJ PASEK and JUSTIN PAUL
Copyright © 2017 Breathelike Music, Pick In A Pinch Music and T C F Music Publishing, Inc.
This arrangement Copyright © 2018 Breathelike Music, Pick In A Pinch Music and T C F Music Publishing, Inc.
All Rights for Breathelike Music and Pick In A Pinch Music Administered Worldwide by Kobalt Songs Music Publishing

04005565

Audio Demo
YouTube.com

PART 1
Oboe

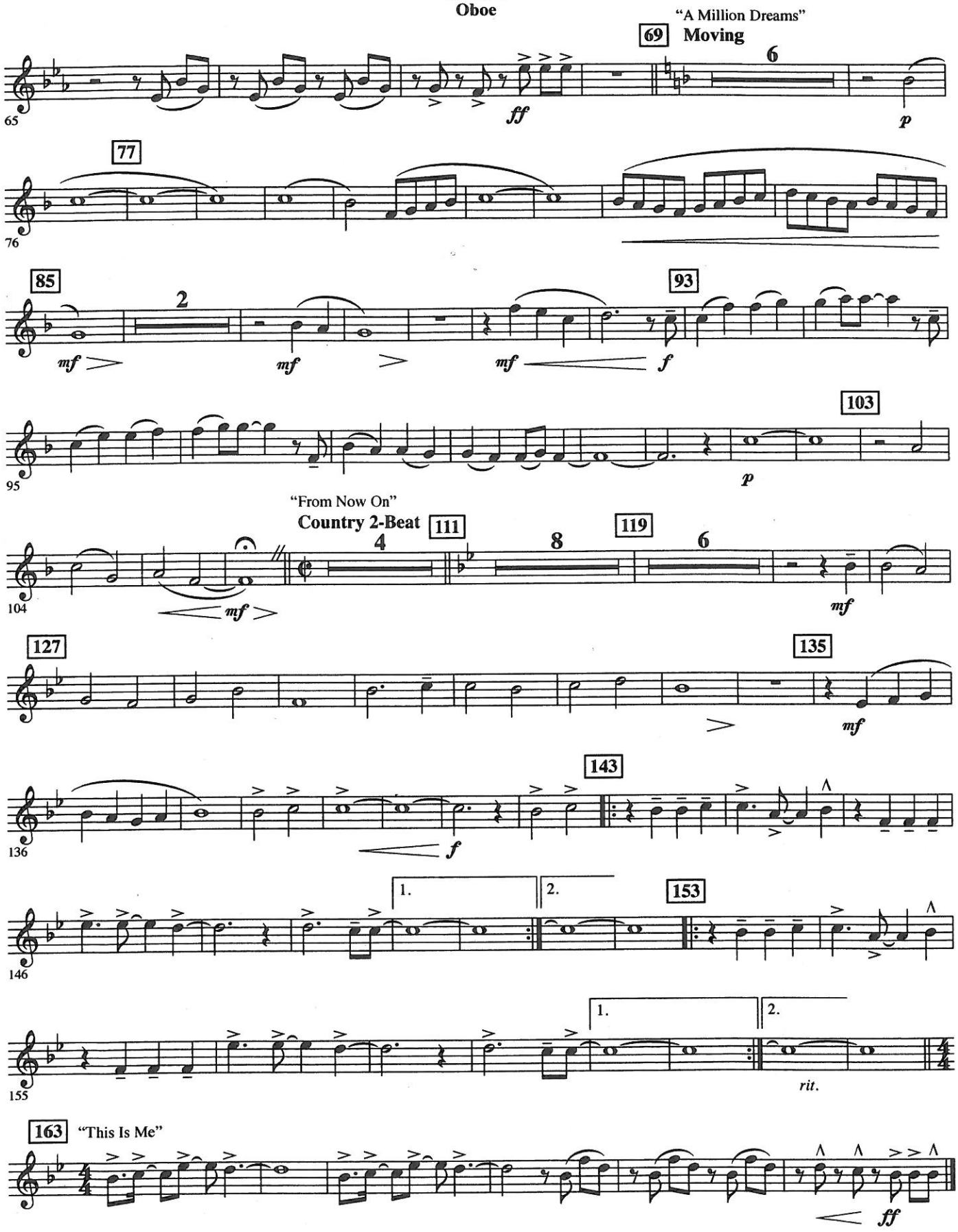
"A Million Dreams"
69
Moving
6
ff
p
77
85
2
mf
93
f
103
"From Now On"
Country 2-Beat
111
4
119
8
6
127
135
143
1.
2.
153
rit.
163
"This Is Me"

Highlights from
THE GREATEST SHOWMAN

(The Greatest Show • This Is Me • A Million Dreams • From Now On)

PART 1
B♭ Clarinet/B♭ Trumpet

Arranged by MICHAEL BROWN

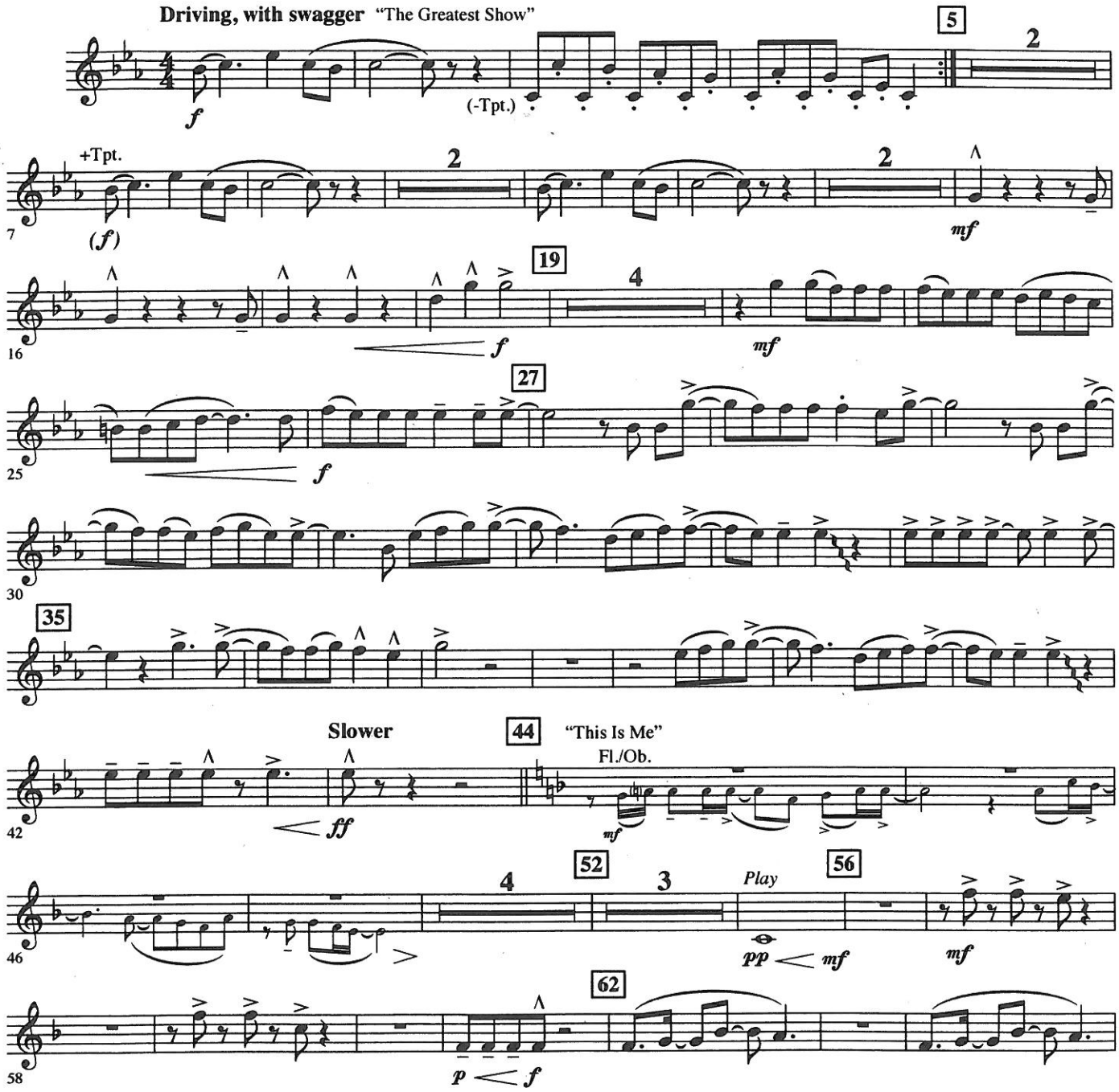

THE GREATEST SHOW
Words and Music by BENJ PASEK, JUSTIN PAUL and RYAN LEWIS
Copyright © 2017 Breathelike Music, Pick In A Pinch Music, T C F Music Publishing, Inc., Warner-Tamerlane Publishing Corp. and Spokane Boy Music
This arrangement Copyright © 2018 Breathelike Music, Pick In A Pinch Music, T C F Music Publishing, Inc.,
Warner-Tamerlane Publishing Corp. and Spokane Boy Music
All Rights for Breathelike Music and Pick In A Pinch Music Administered Worldwide by Kobalt Songs Music Publishing
All Rights for Spokane Boy Music Administered by Warner-Tamerlane Publishing Corp.
All Rights Reserved Used by Permission

THIS IS ME • A MILLION DREAMS • FROM NOW ON
Words and Music by BENJ PASEK and JUSTIN PAUL
Copyright © 2017 Breathelike Music, Pick In A Pinch Music and T C F Music Publishing, Inc.
This arrangement Copyright © 2018 Breathelike Music, Pick In A Pinch Music and T C F Music Publishing, Inc.
All Rights for Breathelike Music and Pick In A Pinch Music Administered Worldwide by Kobalt Songs Music Publishing

04005565

Audio Demo
YouTube.com

PART 1
B♭ Clarinet/B♭ Trumpet

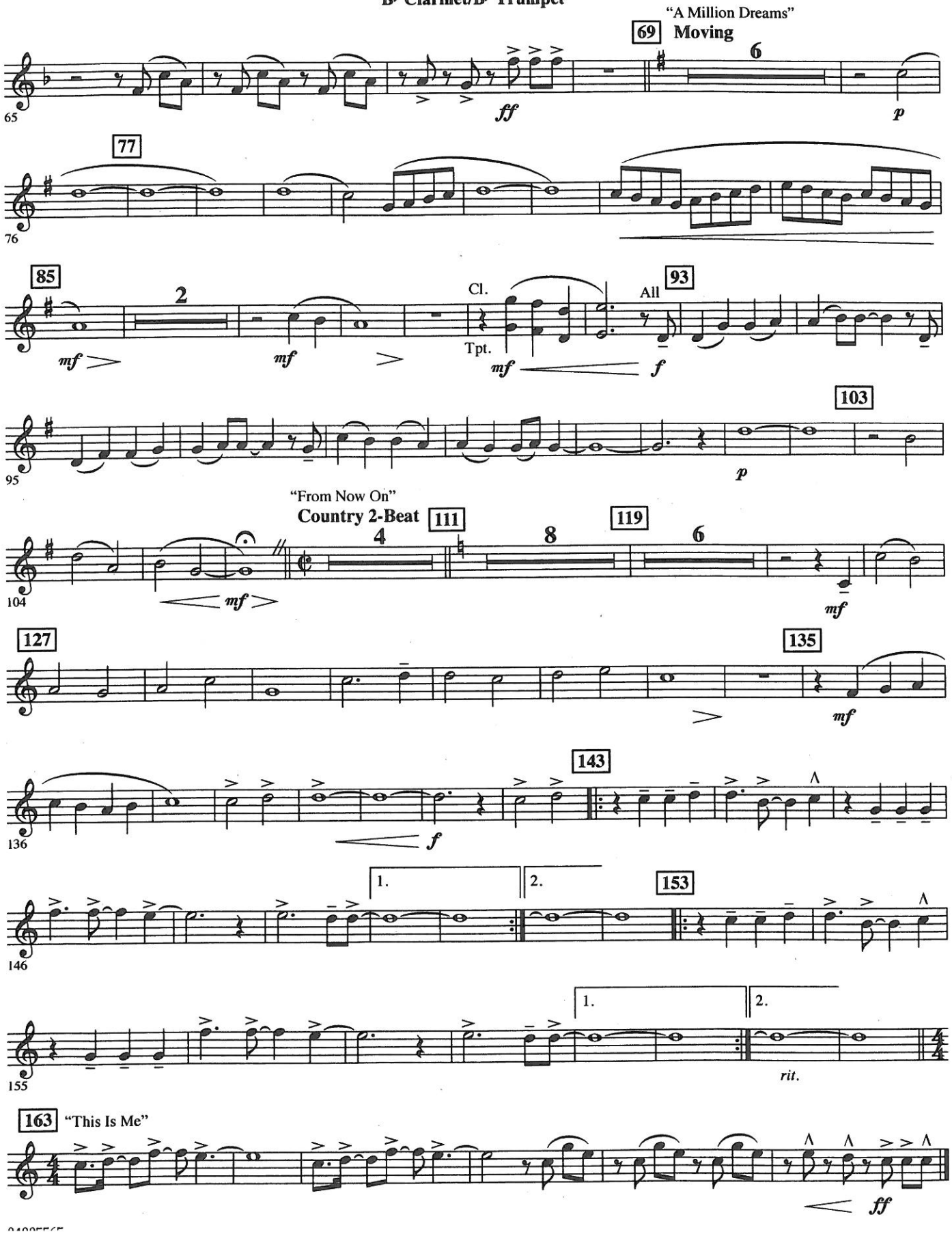

Highlights from
THE GREATEST SHOWMAN

(The Greatest Show • This Is Me • A Million Dreams • From Now On)

PART 2
B♭ Clarinet/B♭ Trumpet

Arranged by MICHAEL BROWN

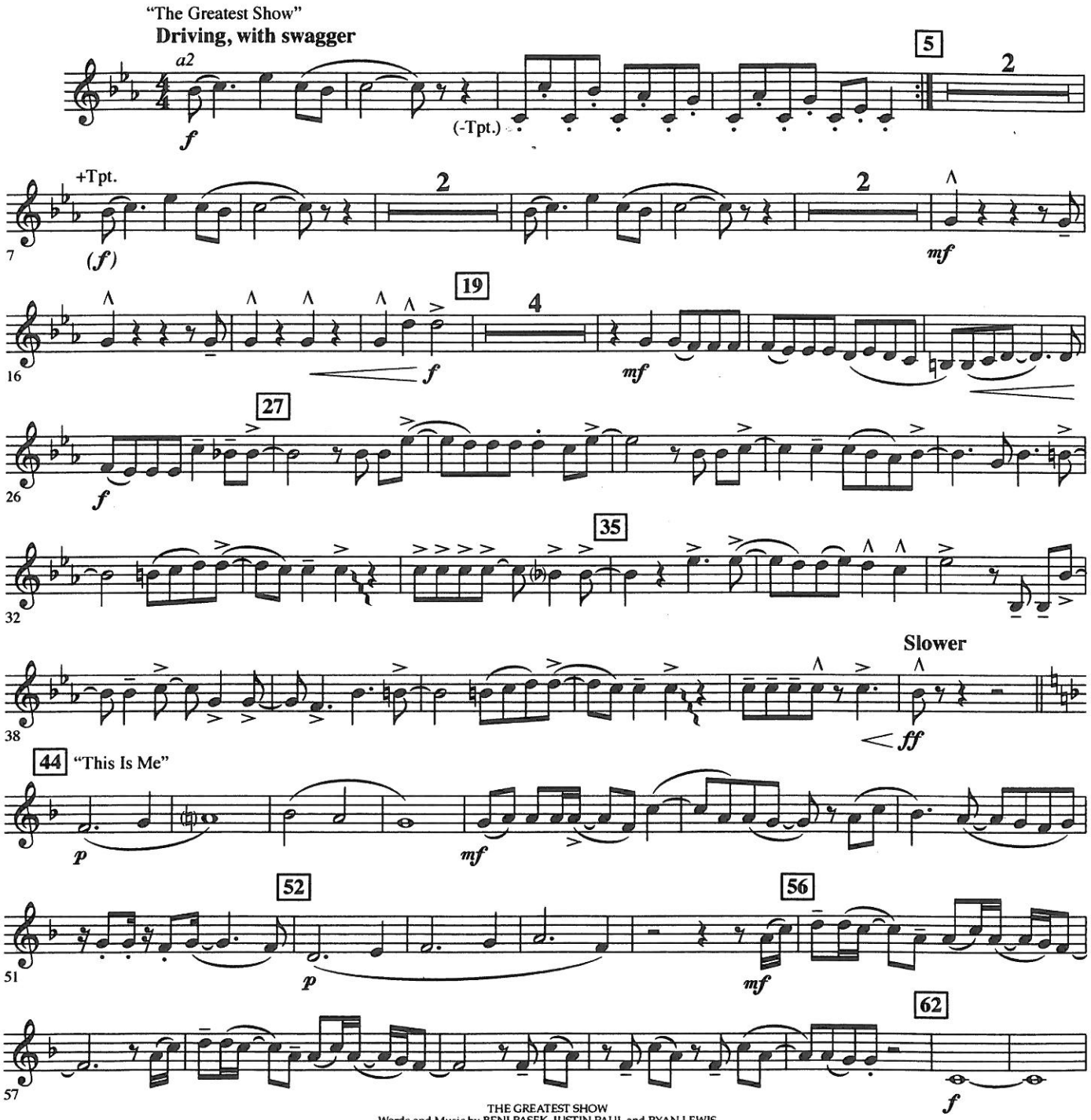

THE GREATEST SHOW
Words and Music by BENJ PASEK, JUSTIN PAUL and RYAN LEWIS
Copyright © 2017 Breathelike Music, Pick In A Pinch Music, T C F Music Publishing, Inc., Warner-Tamerlane Publishing Corp. and Spokane Boy Music
This arrangement Copyright © 2018 Breathelike Music, Pick In A Pinch Music, T C F Music Publishing, Inc., Warner-Tamerlane Publishing Corp. and Spokane Boy Music
All Rights for Breathelike Music and Pick In A Pinch Music Administered Worldwide by Kobalt Songs Music Publishing
All Rights for Spokane Boy Music Administered by Warner-Tamerlane Publishing Corp.
All Rights Reserved Used by Permission

THIS IS ME • A MILLION DREAMS • FROM NOW ON
Words and Music by BENJ PASEK and JUSTIN PAUL
Copyright © 2017 Breathelike Music, Pick In A Pinch Music and T C F Music Publishing, Inc.
This arrangement Copyright © 2018 Breathelike Music, Pick In A Pinch Music and T C F Music Publishing, Inc.
All Rights for Breathelike Music and Pick In A Pinch Music Administered Worldwide by Kobalt Songs Music Publishing

04005565

Audio Demo
YouTube.com

PART 2
B♭ Clarinet/B♭ Trumpet

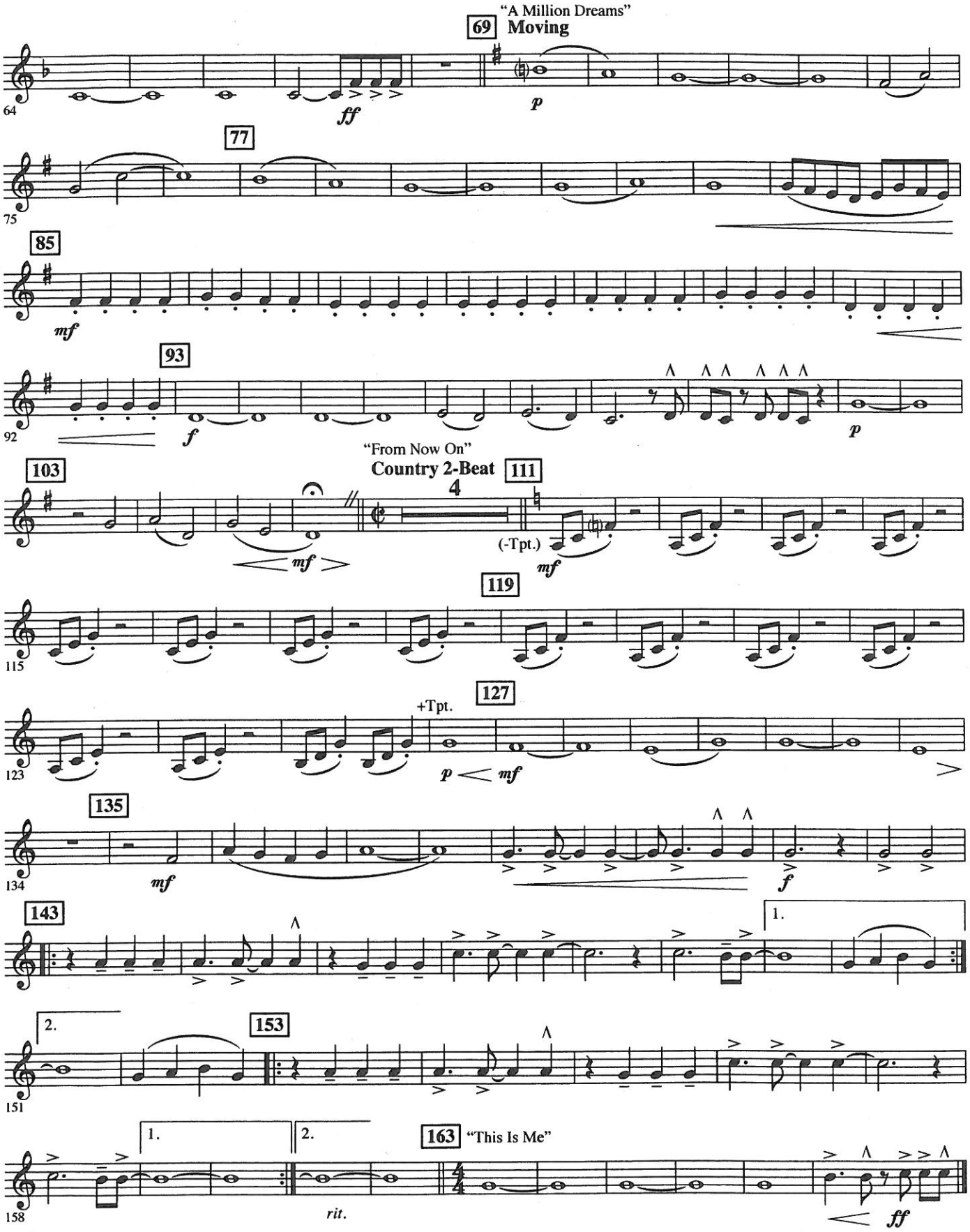

Highlights from
THE GREATEST SHOWMAN

(The Greatest Show • This Is Me • A Million Dreams • From Now On)

PART 2
E♭ Alto Saxophone

Arranged by MICHAEL BROWN

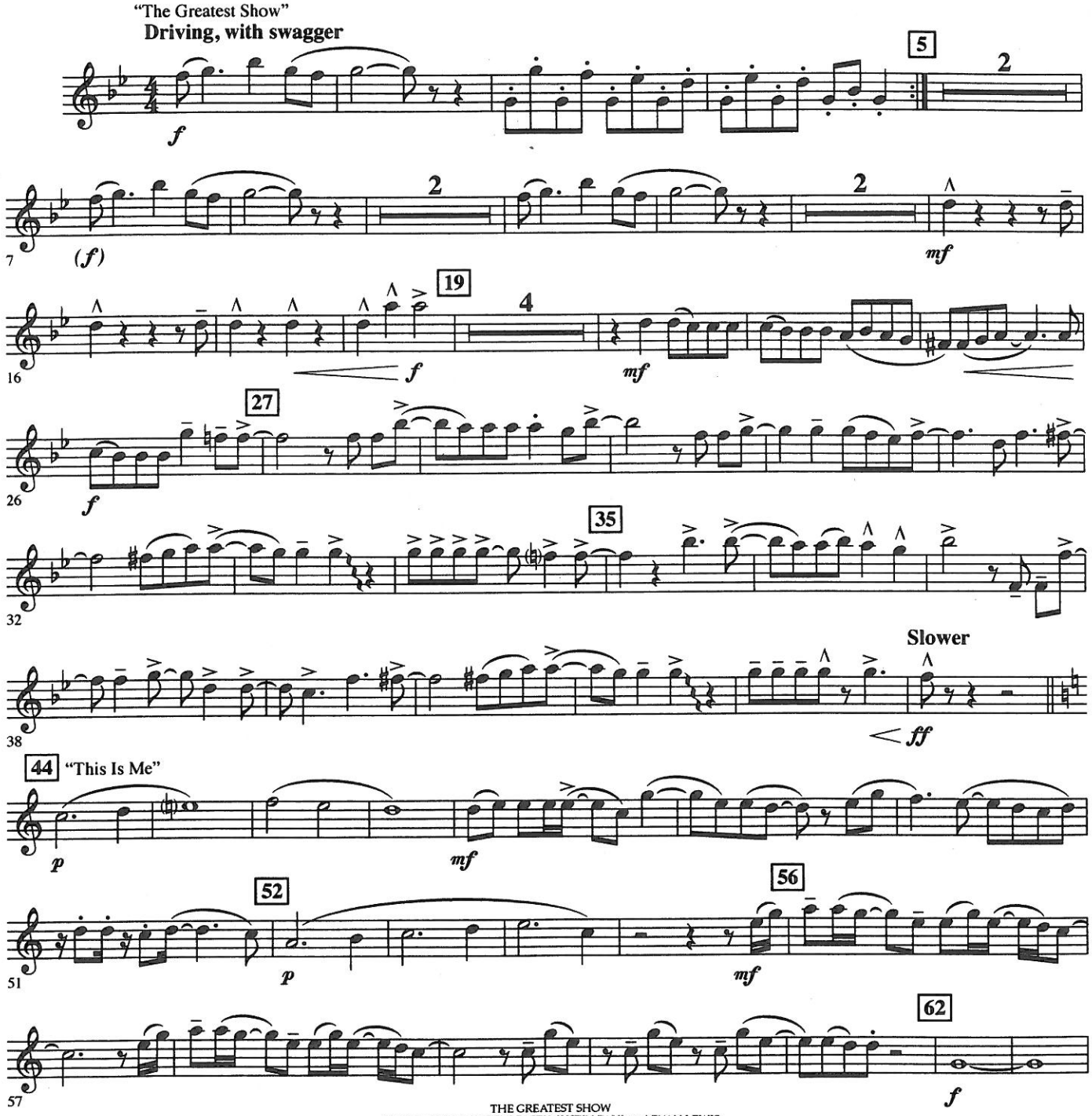

THE GREATEST SHOW
Words and Music by BENJ PASEK, JUSTIN PAUL and RYAN LEWIS
Copyright © 2017 Breathelike Music, Pick In A Pinch Music, T C F Music Publishing, Inc., Warner-Tamerlane Publishing Corp. and Spokane Boy Music
This arrangement Copyright © 2018 Breathelike Music, Pick In A Pinch Music, T C F Music Publishing, Inc.,
Warner-Tamerlane Publishing Corp. and Spokane Boy Music
All Rights for Breathelike Music and Pick In A Pinch Music Administered Worldwide by Kobalt Songs Music Publishing
All Rights for Spokane Boy Music Administered by Warner-Tamerlane Publishing Corp.
All Rights Reserved Used by Permission

THIS IS ME • A MILLION DREAMS • FROM NOW ON
Words and Music by BENJ PASEK and JUSTIN PAUL
Copyright © 2017 Breathelike Music, Pick In A Pinch Music and T C F Music Publishing, Inc.
This arrangement Copyright © 2018 Breathelike Music, Pick In A Pinch Music and T C F Music Publishing, Inc.
All Rights for Breathelike Music and Pick In A Pinch Music Administered Worldwide by Kobalt Songs Music Publishing

04005565

Audio Demo
YouTube.com

PART 2
E♭ Alto Saxophone

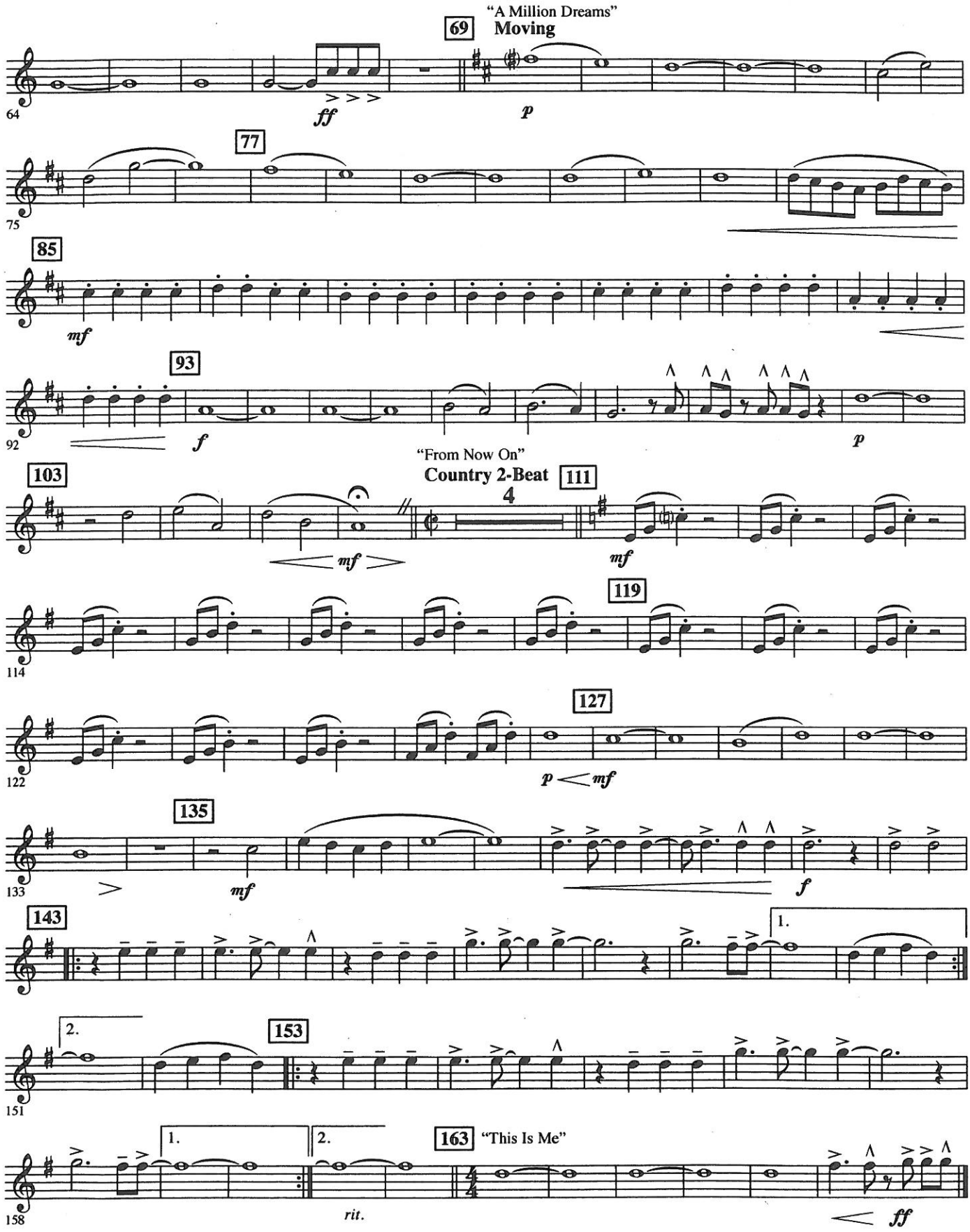

Highlights from
THE GREATEST SHOWMAN

(The Greatest Show • This Is Me • A Million Dreams • From Now On)

PART 3
B♭ Clarinet

Arranged by MICHAEL BROWN

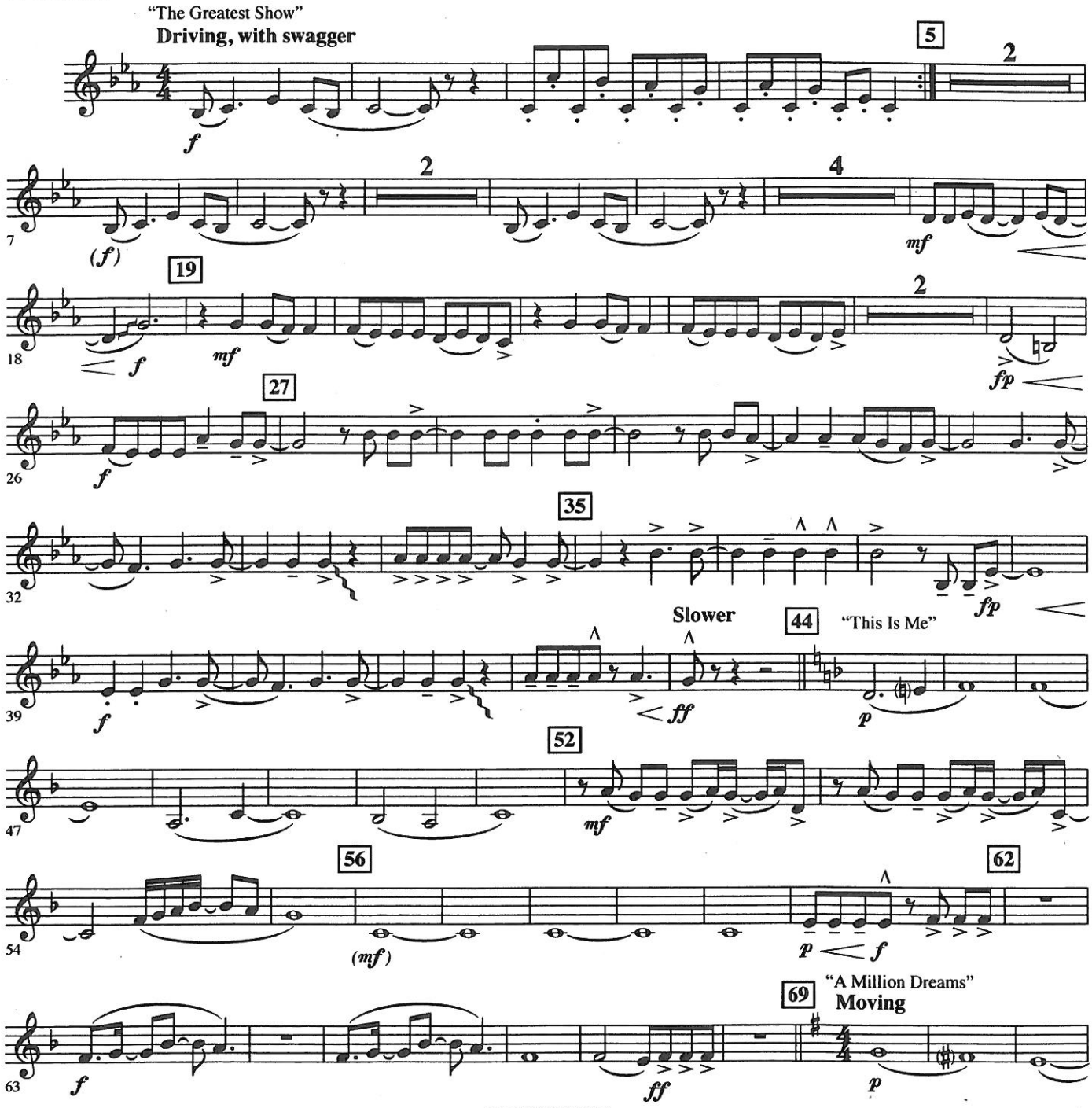

THE GREATEST SHOW
Words and Music by BENJ PASEK, JUSTIN PAUL and RYAN LEWIS
Copyright © 2017 Breathelike Music, Pick In A Pinch Music, T C F Music Publishing, Inc., Warner-Tamerlane Publishing Corp. and Spokane Boy Music
This arrangement Copyright © 2018 Breathelike Music, Pick In A Pinch Music, T C F Music Publishing, Inc., Warner-Tamerlane Publishing Corp. and Spokane Boy Music
All Rights for Breathelike Music and Pick In A Pinch Music Administered Worldwide by Kobalt Songs Music Publishing
All Rights for Spokane Boy Music Administered by Warner-Tamerlane Publishing Corp.
All Rights Reserved Used by Permission

THIS IS ME • A MILLION DREAMS • FROM NOW ON
Words and Music by BENJ PASEK and JUSTIN PAUL
Copyright © 2017 Breathelike Music, Pick In A Pinch Music and T C F Music Publishing, Inc.
This arrangement Copyright © 2018 Breathelike Music, Pick In A Pinch Music and T C F Music Publishing, Inc.
All Rights for Breathelike Music and Pick In A Pinch Music Administered Worldwide by Kobalt Songs Music Publishing

04005565

Audio Demo
YouTube.com

PART 3
B♭ Clarinet

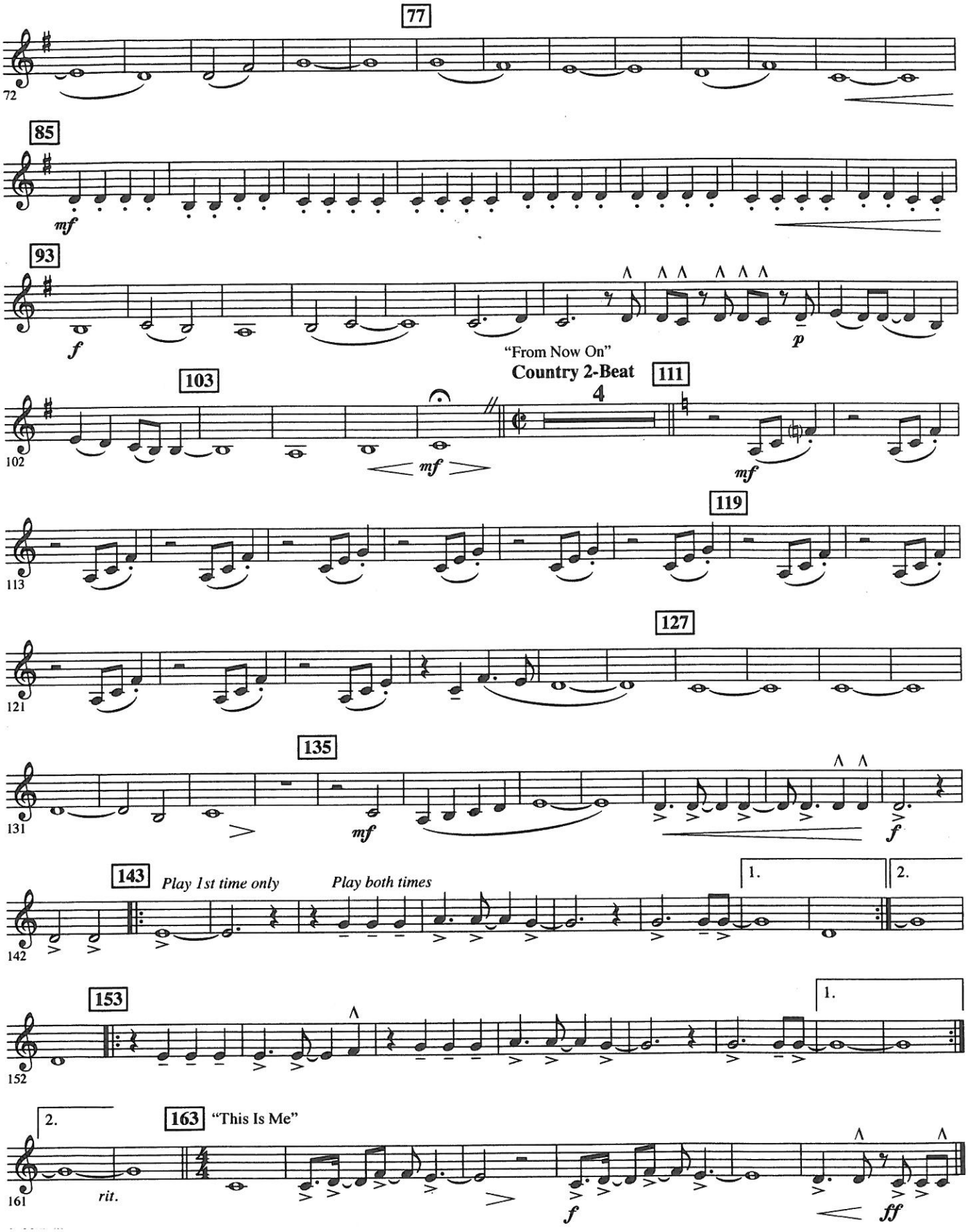

Highlights from
THE GREATEST SHOWMAN

(The Greatest Show • This Is Me • A Million Dreams • From Now On)

PART 3
B♭ Tenor Saxophone

Arranged by MICHAEL BROWN

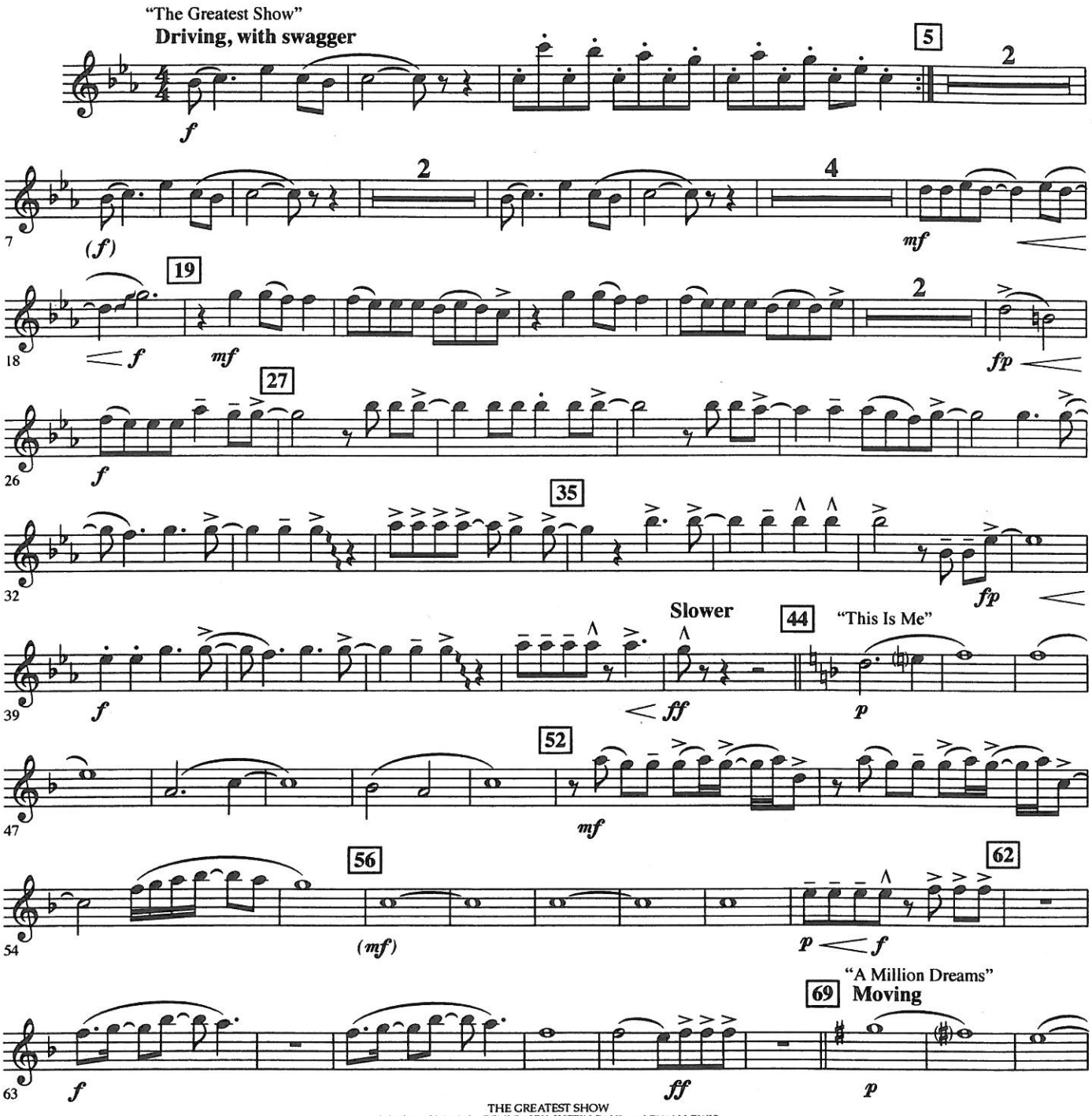

THE GREATEST SHOW
Words and Music by BENJ PASEK, JUSTIN PAUL and RYAN LEWIS
Copyright © 2017 Breathelike Music, Pick In A Pinch Music, T C F Music Publishing, Inc., Warner-Tamerlane Publishing Corp. and Spokane Boy Music
This arrangement Copyright © 2018 Breathelike Music, Pick In A Pinch Music, T C F Music Publishing, Inc.,
Warner-Tamerlane Publishing Corp. and Spokane Boy Music
All Rights for Breathelike Music and Pick In A Pinch Music Administered Worldwide by Kobalt Songs Music Publishing
All Rights for Spokane Boy Music Administered by Warner-Tamerlane Publishing Corp.
All Rights Reserved Used by Permission

THIS IS ME • A MILLION DREAMS • FROM NOW ON
Words and Music by BENJ PASEK and JUSTIN PAUL
Copyright © 2017 Breathelike Music, Pick In A Pinch Music and T C F Music Publishing, Inc.
This arrangement Copyright © 2018 Breathelike Music, Pick In A Pinch Music and T C F Music Publishing, Inc.
All Rights for Breathelike Music and Pick In A Pinch Music Administered Worldwide by Kobalt Songs Music Publishing

04005565

Audio Demo
YouTube.com

PART 3
Tenor Saxophone

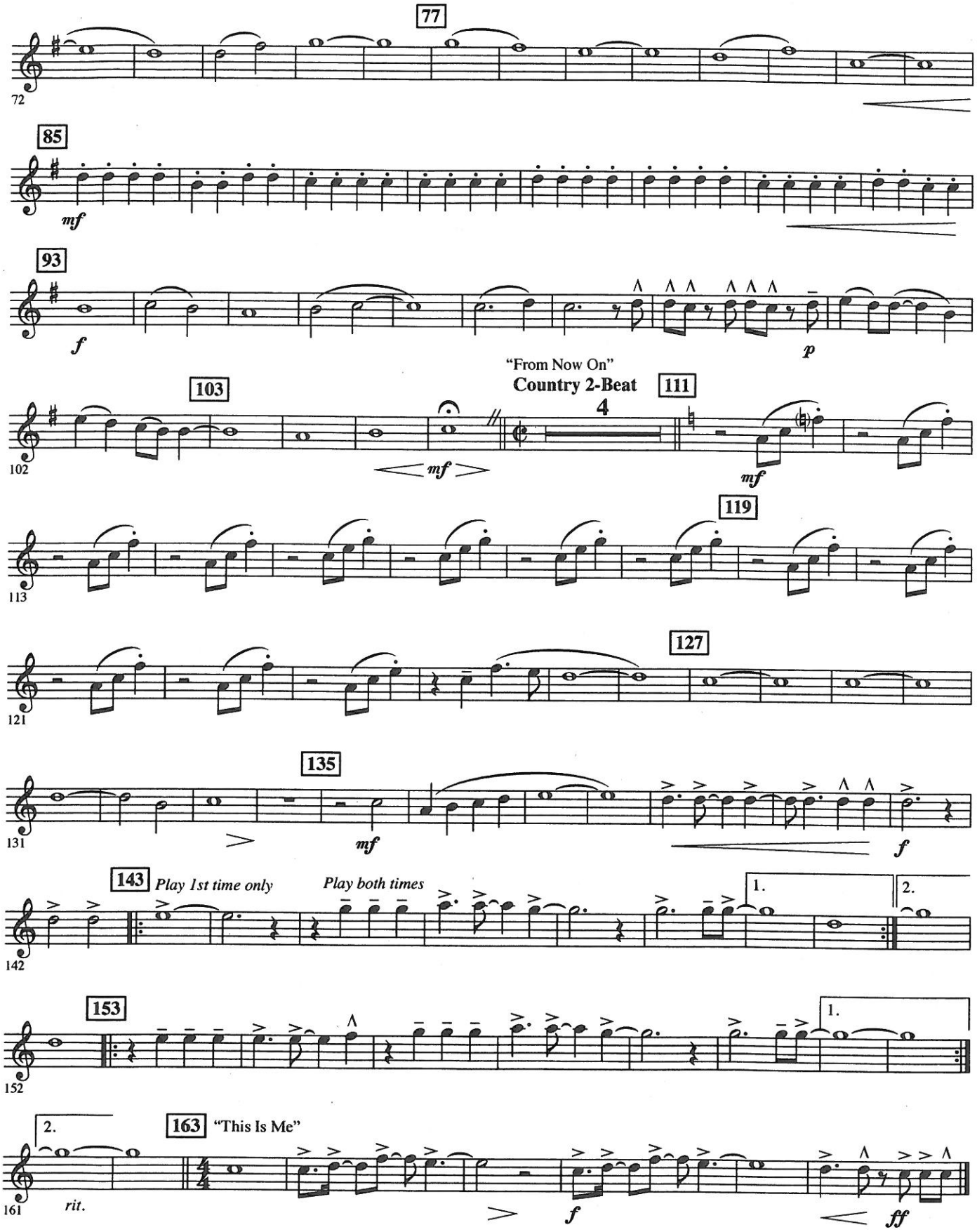

Highlights from
THE GREATEST SHOWMAN

(The Greatest Show • This Is Me • A Million Dreams • From Now On)

PART 3
E♭ Alto Saxophone/E♭ Alto Clarinet

Arranged by MICHAEL BROWN

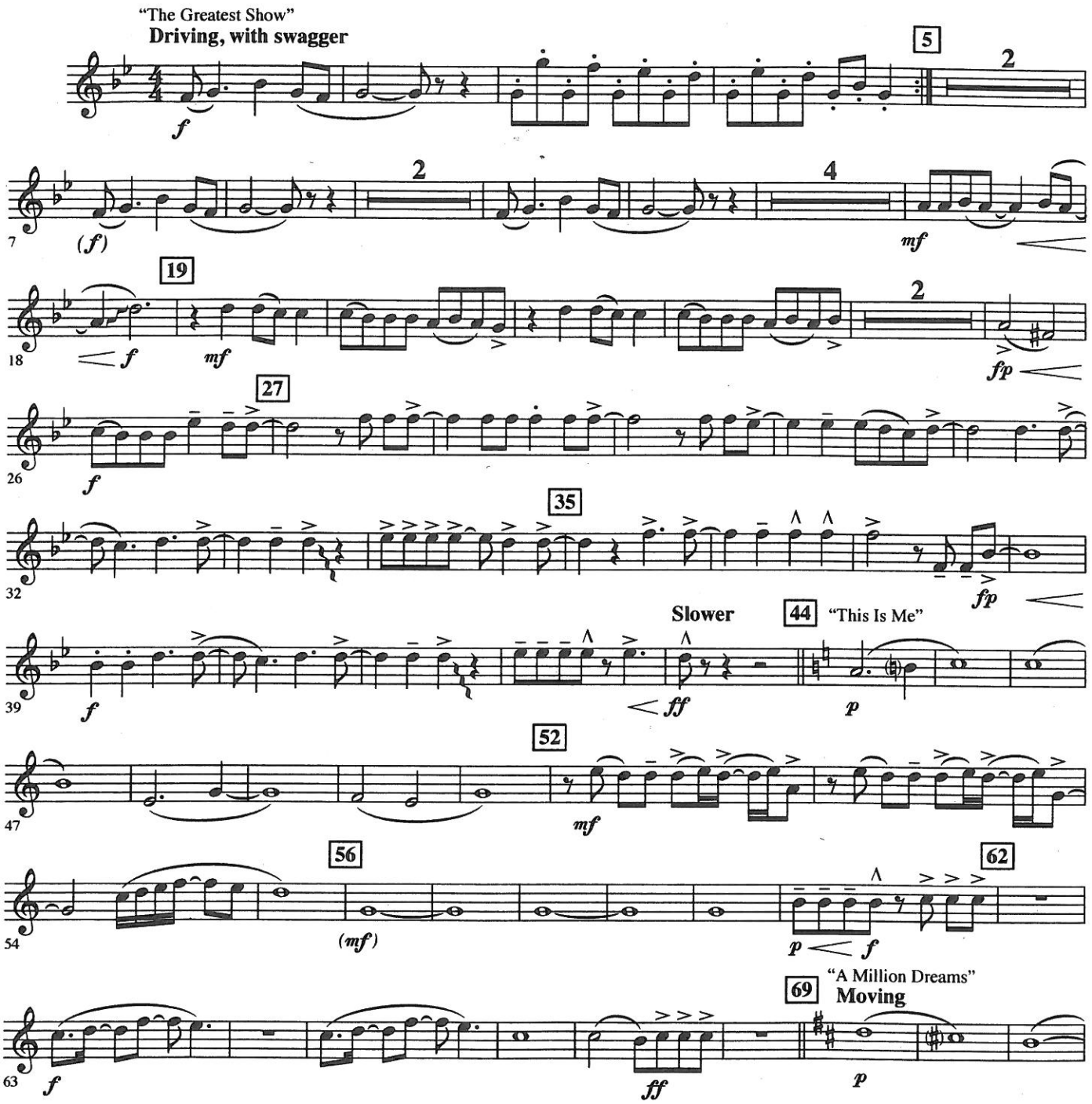

THE GREATEST SHOW
Words and Music by BENJ PASEK, JUSTIN PAUL and RYAN LEWIS
Copyright © 2017 Breathelike Music, Pick In A Pinch Music, T C F Music Publishing, Inc., Warner-Tamerlane Publishing Corp. and Spokane Boy Music
This arrangement Copyright © 2018 Breathelike Music, Pick In A Pinch Music, T C F Music Publishing, Inc.,
Warner-Tamerlane Publishing Corp. and Spokane Boy Music
All Rights for Breathelike Music and Pick In A Pinch Music Administered Worldwide by Kobalt Songs Music Publishing
All Rights for Spokane Boy Music Administered by Warner-Tamerlane Publishing Corp.
All Rights Reserved Used by Permission

THIS IS ME • A MILLION DREAMS • FROM NOW ON
Words and Music by BENJ PASEK and JUSTIN PAUL
Copyright © 2017 Breathelike Music, Pick In A Pinch Music and T C F Music Publishing, Inc.
This arrangement Copyright © 2018 Breathelike Music, Pick In A Pinch Music and T C F Music Publishing, Inc.
All Rights for Breathelike Music and Pick In A Pinch Music Administered Worldwide by Kobalt Songs Music Publishing

04005565

Audio Demo
YouTube.com

PART 3
E♭ Alto Saxophone/E♭ Alto Clarinet

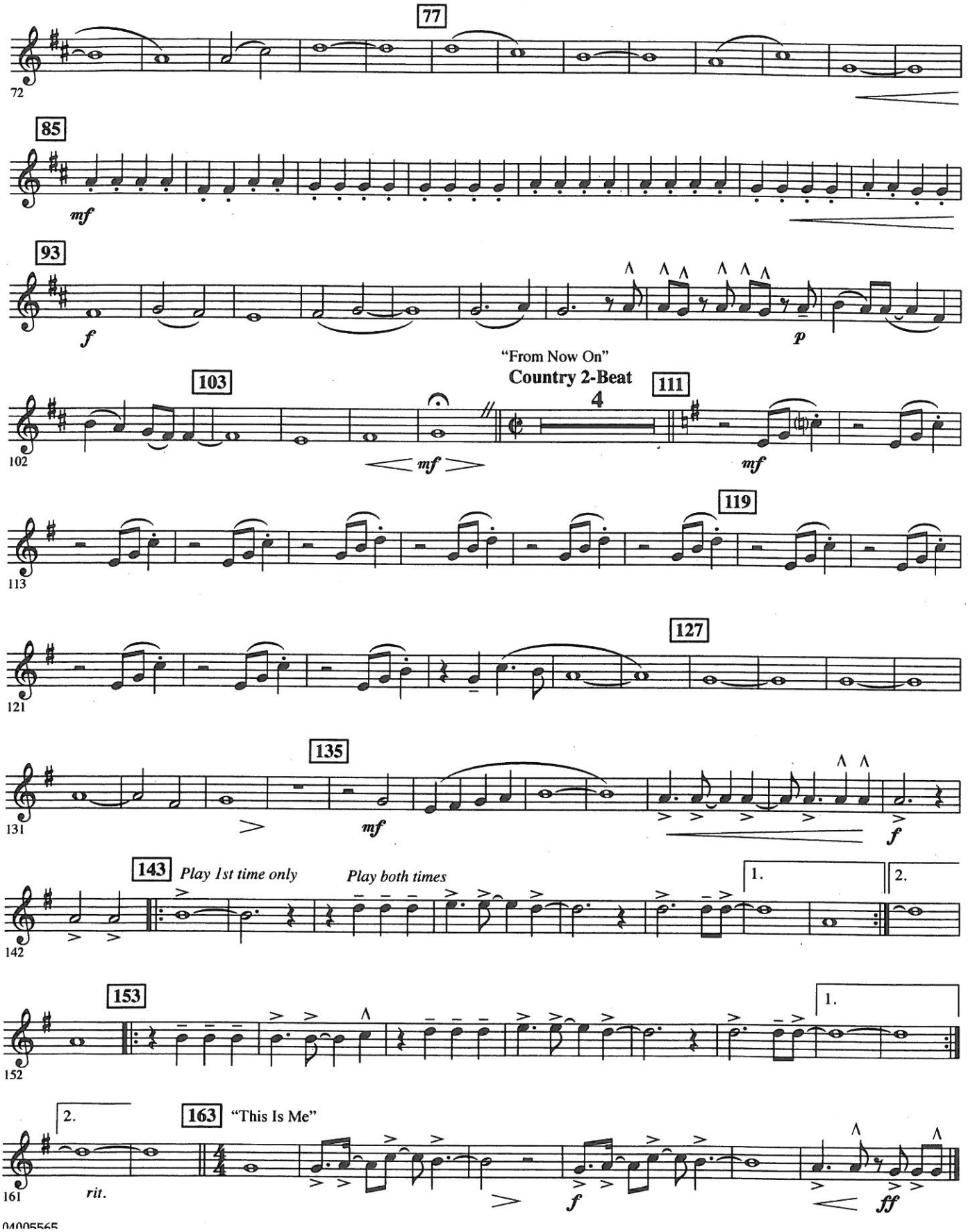

Highlights from
THE GREATEST SHOWMAN

(The Greatest Show • This Is Me • A Million Dreams • From Now On)

PART 3
F Horn

Arranged by MICHAEL BROWN

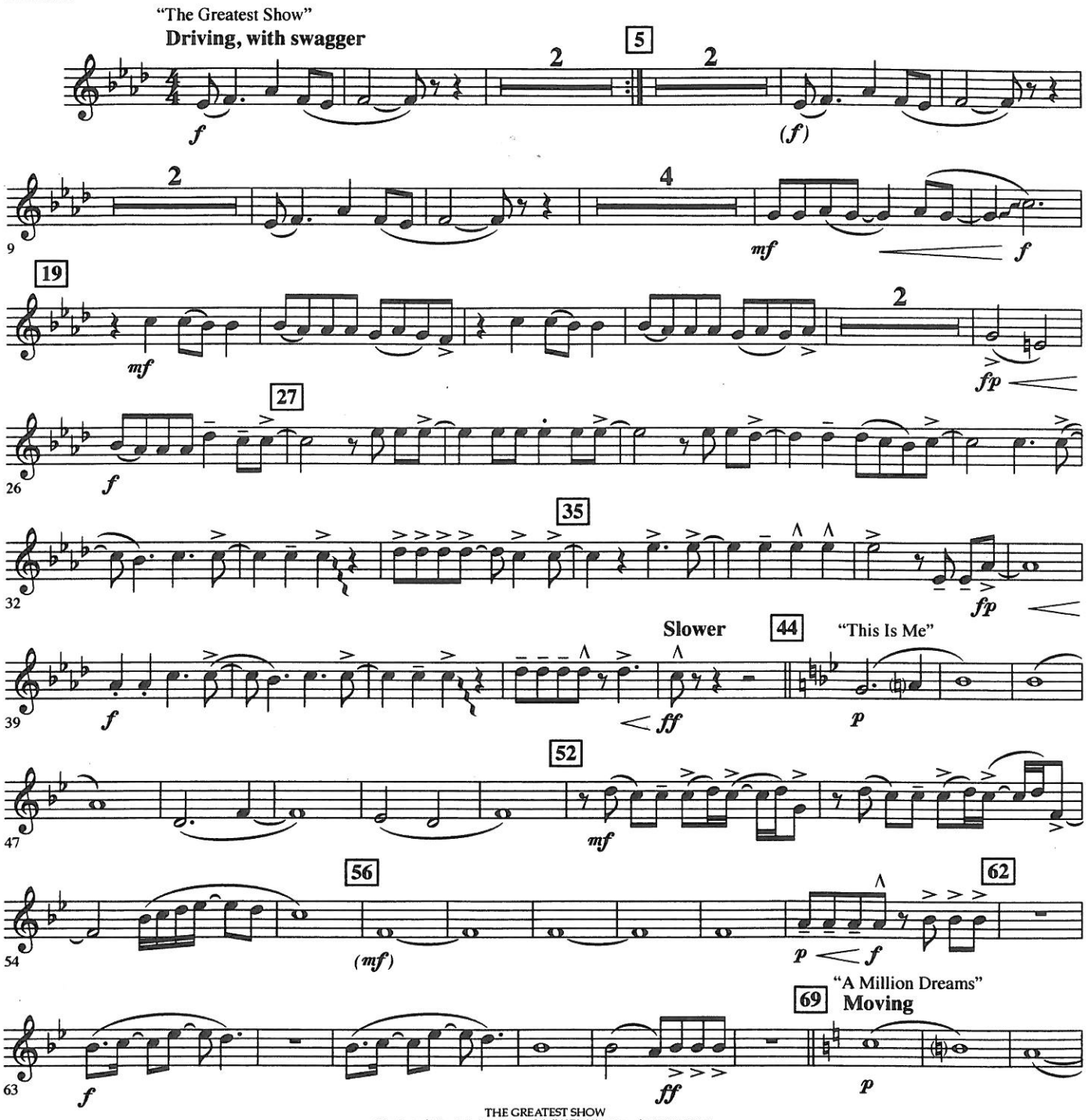

THE GREATEST SHOW
Words and Music by BENJ PASEK, JUSTIN PAUL and RYAN LEWIS
Copyright © 2017 Breathelike Music, Pick In A Pinch Music, T C F Music Publishing, Inc., Warner-Tamerlane Publishing Corp. and Spokane Boy Music
This arrangement Copyright © 2018 Breathelike Music, Pick In A Pinch Music, T C F Music Publishing, Inc.,
Warner-Tamerlane Publishing Corp. and Spokane Boy Music
All Rights for Breathelike Music and Pick In A Pinch Music Administered Worldwide by Kobalt Songs Music Publishing
All Rights for Spokane Boy Music Administered by Warner-Tamerlane Publishing Corp.
All Rights Reserved Used by Permission

THIS IS ME • A MILLION DREAMS • FROM NOW ON
Words and Music by BENJ PASEK and JUSTIN PAUL
Copyright © 2017 Breathelike Music, Pick In A Pinch Music and T C F Music Publishing, Inc.
This arrangement Copyright © 2018 Breathelike Music, Pick In A Pinch Music and T C F Music Publishing, Inc.
All Rights for Breathelike Music and Pick In A Pinch Music Administered Worldwide by Kobalt Songs Music Publishing

04005565

Audio Demo
YouTube.com

PART 3
F Horn

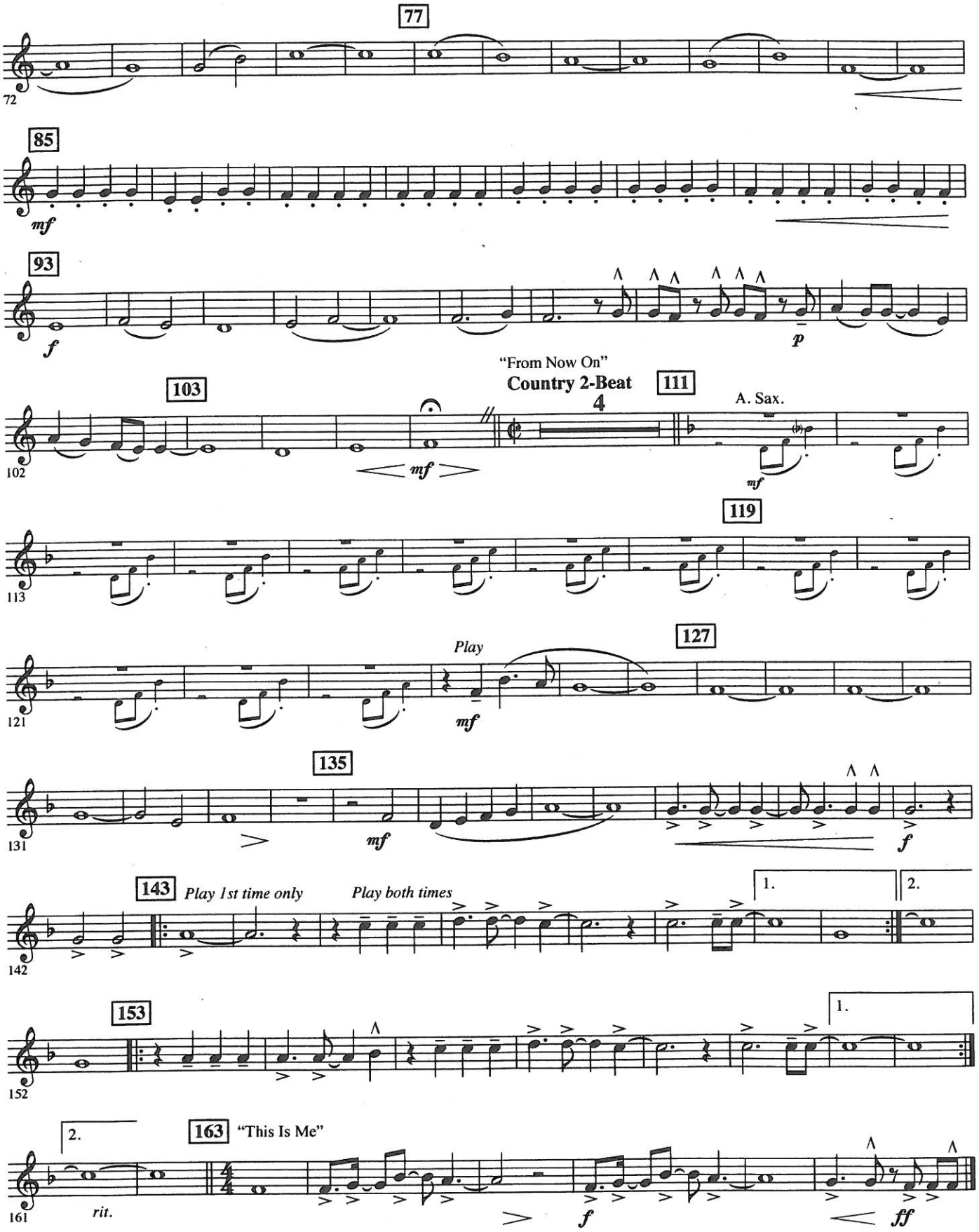
77
85
mf
93
f
p
103
mf
"From Now On"
Country 2-Beat
4
111
A. Sax.
mf
119
Play
mf
127
135
mf
f
143
Play 1st time only
Play both times
1.
2.
153
1.
2.
163
"This Is Me"
rit.
f
ff

Highlights from
THE GREATEST SHOWMAN

(The Greatest Show • This Is Me • A Million Dreams • From Now On)

PART 4
B♭ Tenor Saxophone/Baritone T.C.

Arranged by MICHAEL BROWN

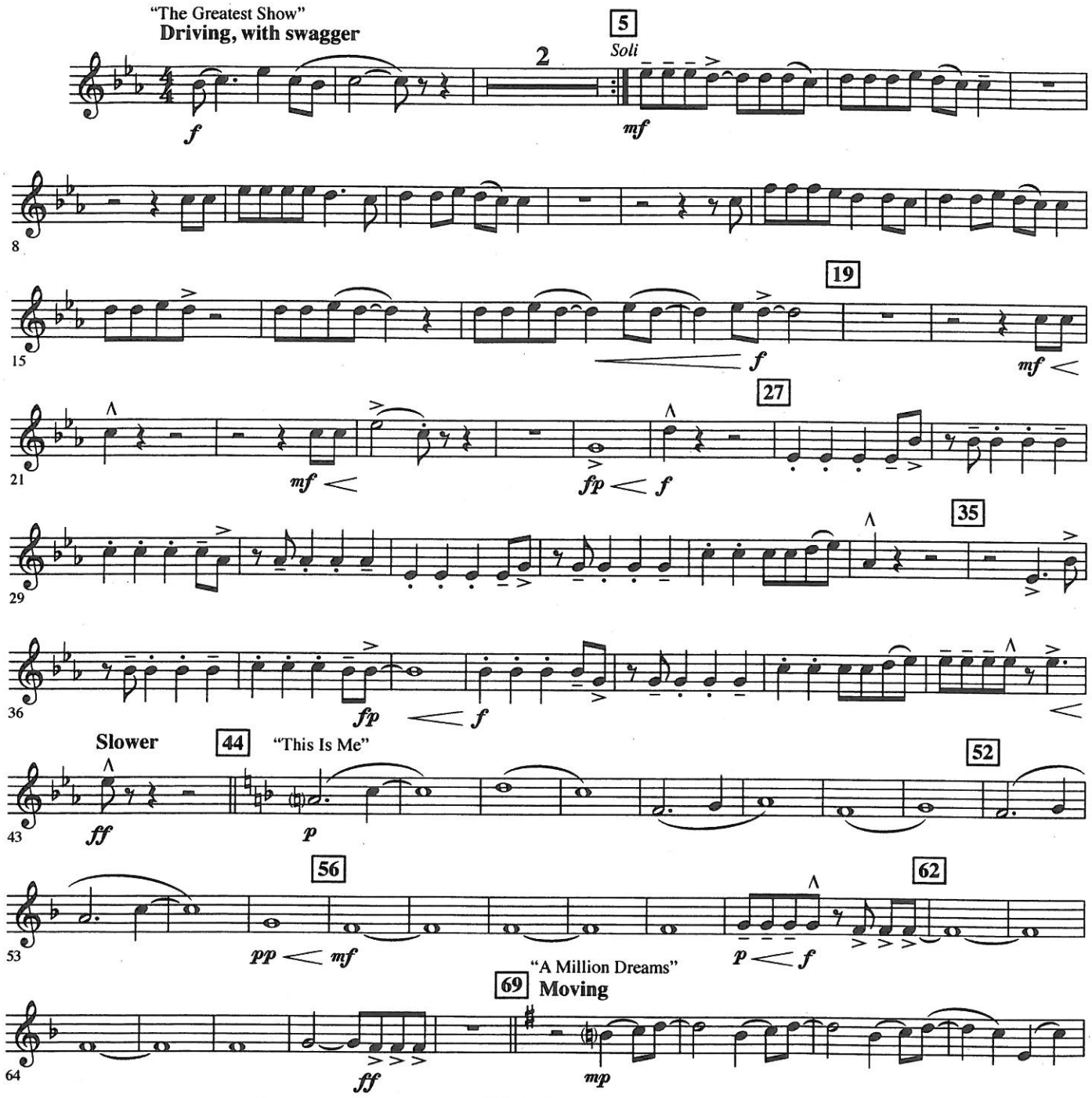

THE GREATEST SHOW
Words and Music by BENJ PASEK, JUSTIN PAUL and RYAN LEWIS
Copyright © 2017 Breathelike Music, Pick In A Pinch Music, T C F Music Publishing, Inc., Warner-Tamerlane Publishing Corp. and Spokane Boy Music
This arrangement Copyright © 2018 Breathelike Music, Pick In A Pinch Music, T C F Music Publishing, Inc.,
Warner-Tamerlane Publishing Corp. and Spokane Boy Music
All Rights for Breathelike Music and Pick In A Pinch Music Administered Worldwide by Kobalt Songs Music Publishing
All Rights for Spokane Boy Music Administered by Warner-Tamerlane Publishing Corp.
All Rights Reserved Used by Permission

THIS IS ME • A MILLION DREAMS • FROM NOW ON
Words and Music by BENJ PASEK and JUSTIN PAUL
Copyright © 2017 Breathelike Music, Pick In A Pinch Music and T C F Music Publishing, Inc.
This arrangement Copyright © 2018 Breathelike Music, Pick In A Pinch Music and T C F Music Publishing, Inc.

04005565

Audio Demo

PART 4
B♭ Tenor Saxophone/Baritone T.C.

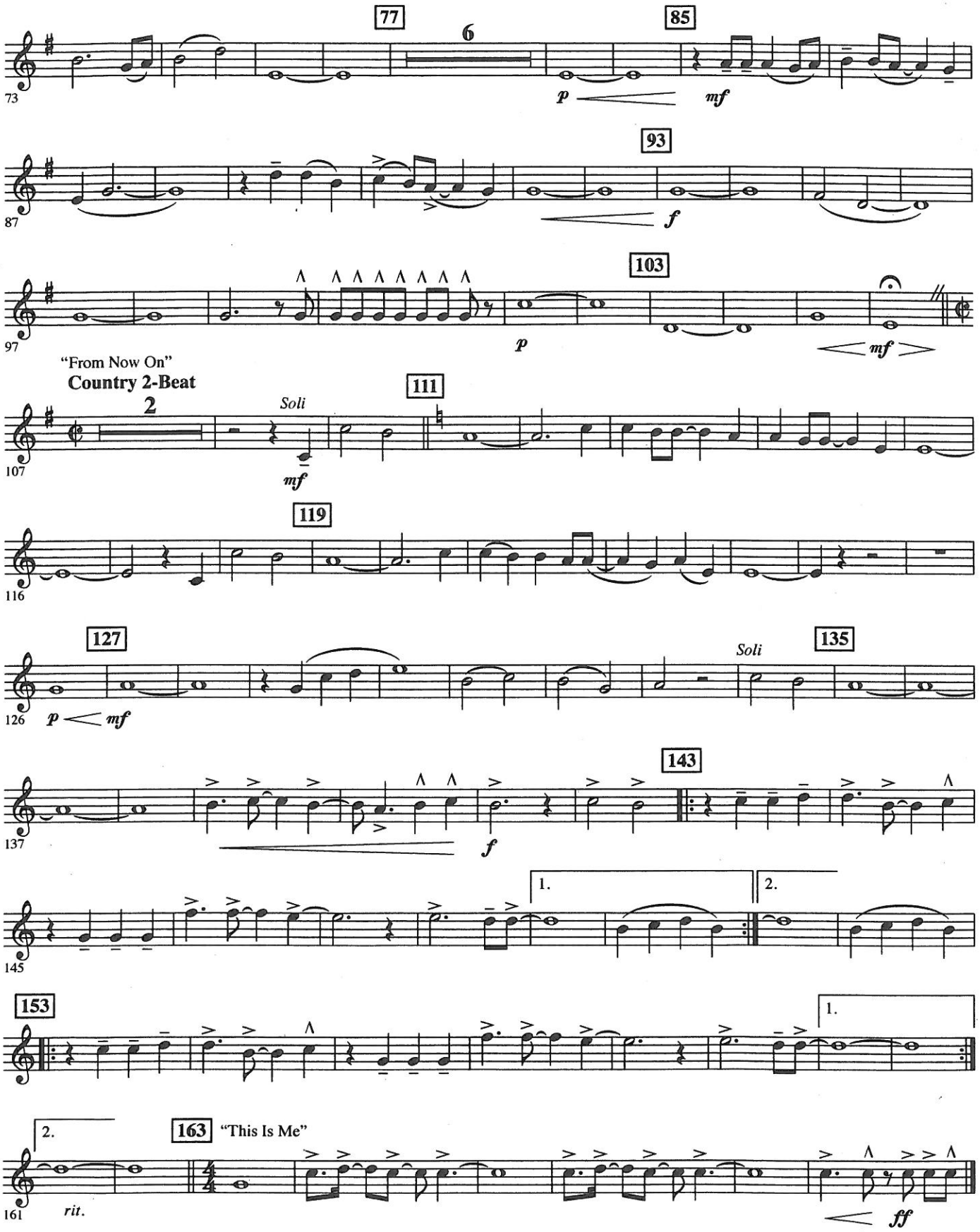

Highlights from
THE GREATEST SHOWMAN

(The Greatest Show • This Is Me • A Million Dreams • From Now On)

PART 4
F Horn

Arranged by MICHAEL BROWN

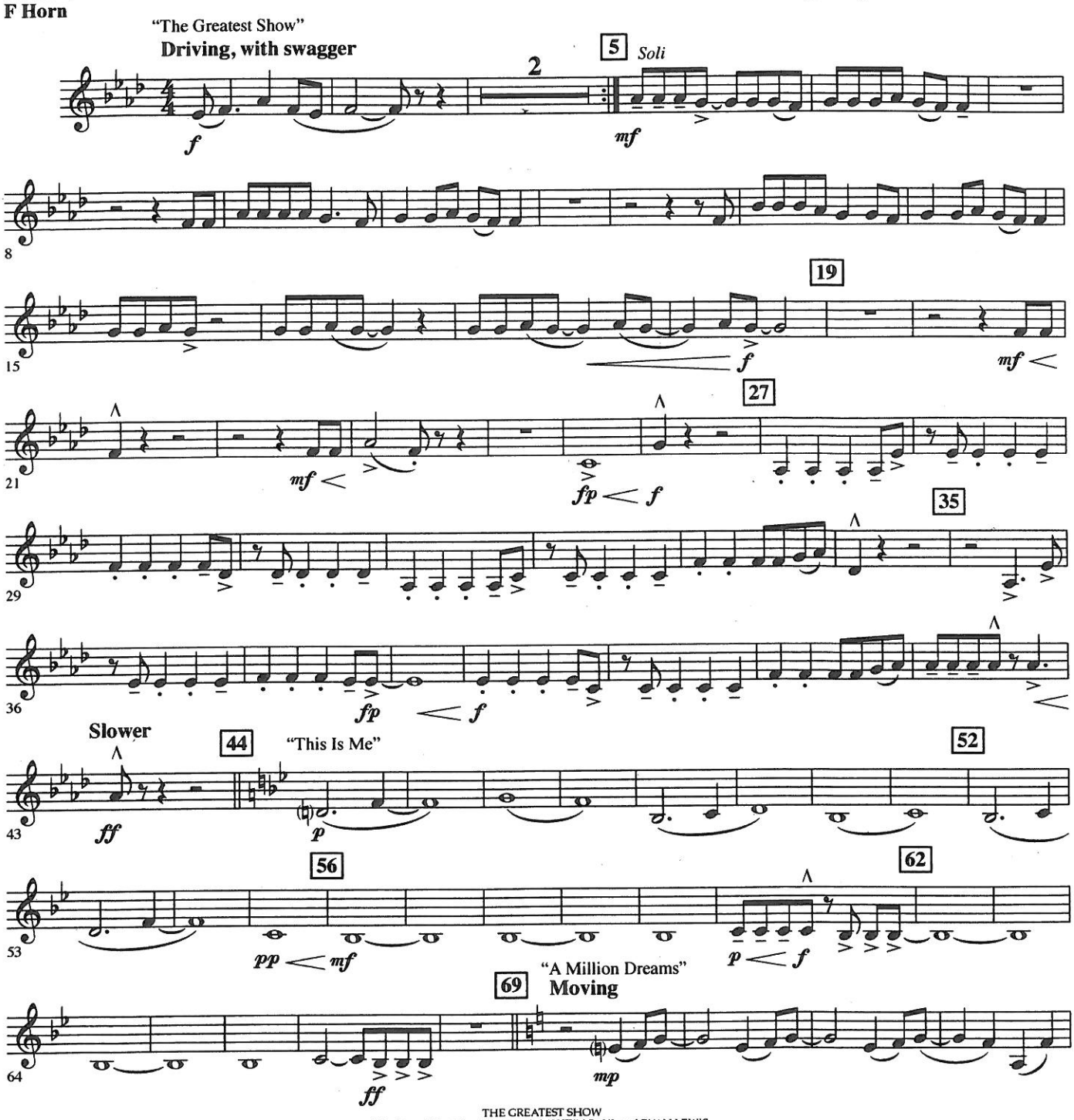

THE GREATEST SHOW
Words and Music by BENJ PASEK, JUSTIN PAUL and RYAN LEWIS
Copyright © 2017 Breathelike Music, Pick In A Pinch Music, T C F Music Publishing, Inc., Warner-Tamerlane Publishing Corp. and Spokane Boy Music
This arrangement Copyright © 2018 Breathelike Music, Pick In A Pinch Music, T C F Music Publishing, Inc.,
Warner-Tamerlane Publishing Corp. and Spokane Boy Music
All Rights for Breathelike Music and Pick In A Pinch Music Administered Worldwide by Kobalt Songs Music Publishing
All Rights for Spokane Boy Music Administered by Warner-Tamerlane Publishing Corp.
All Rights Reserved Used by Permission

THIS IS ME • A MILLION DREAMS • FROM NOW ON
Words and Music by BENJ PASEK and JUSTIN PAUL
Copyright © 2017 Breathelike Music, Pick In A Pinch Music and T C F Music Publishing, Inc.
This arrangement Copyright © 2018 Breathelike Music, Pick In A Pinch Music and T C F Music Publishing, Inc.
All Rights for Breathelike Music and Pick In A Pinch Music Administered Worldwide by Kobalt Songs Music Publishing

04005565

Audio Demo
YouTube.com

PART 4
F Horn

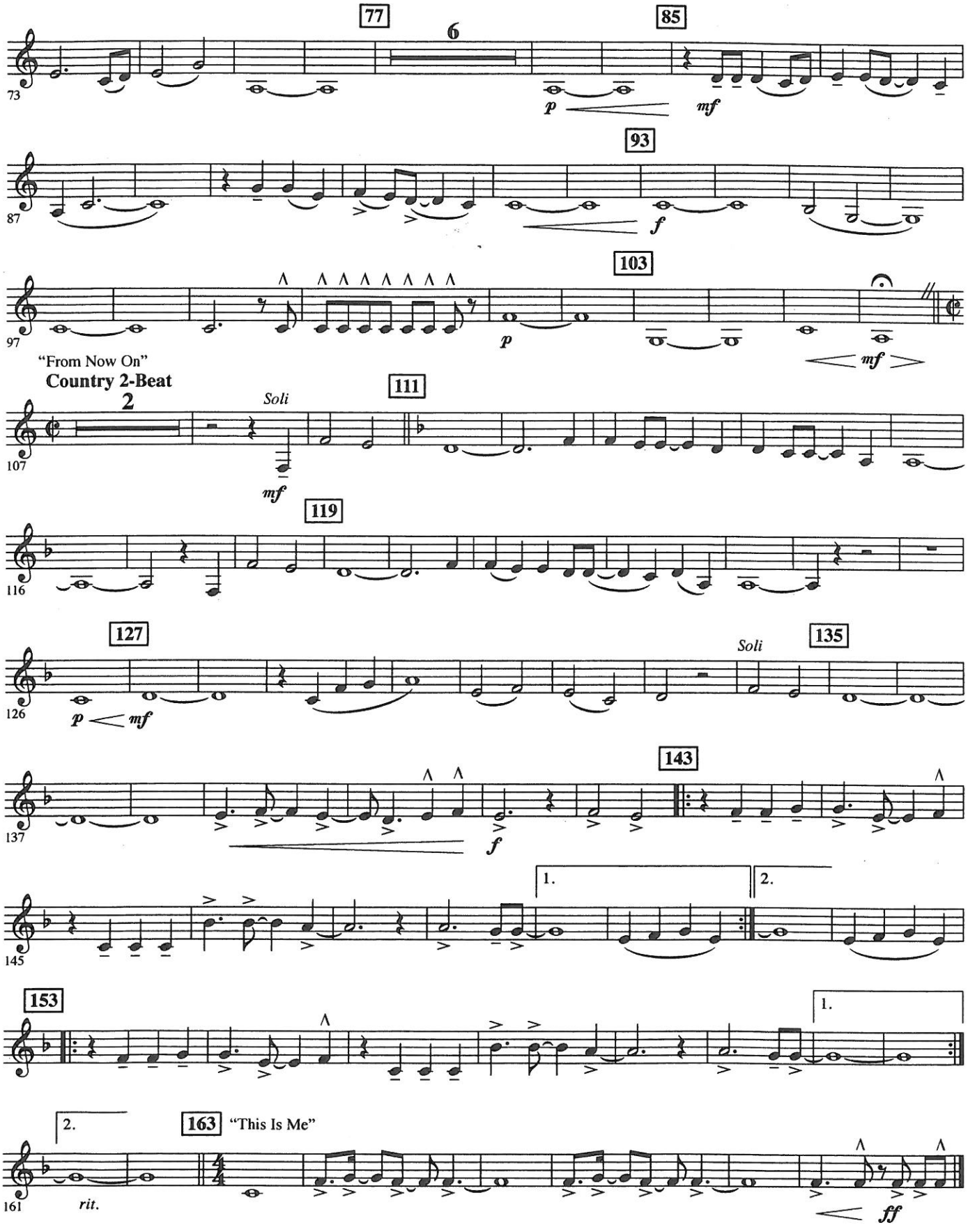
77
6
85
p
mf
93
f
103
p
mf
"From Now On"
Country 2-Beat
2
Soli
mf
111
119
127
p
mf
Soli
135
143
f
1.
2.
153
1.
2.
163
"This Is Me"
rit.
ff

Highlights from
THE GREATEST SHOWMAN

(The Greatest Show • This Is Me • A Million Dreams • From Now On)

PART 4
Trombone/Baritone B.C./Bassoon

Arranged by MICHAEL BROWN

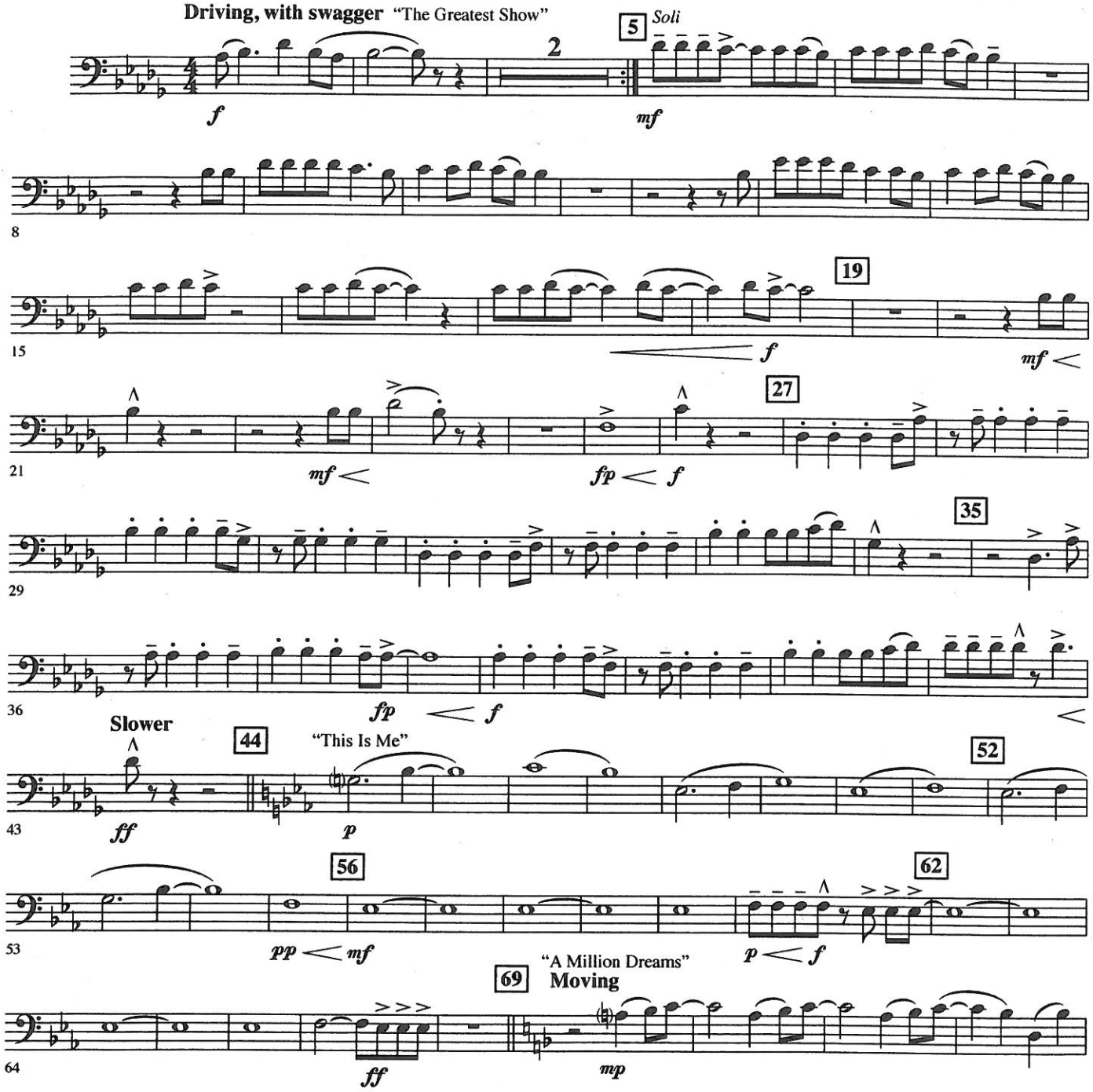

THE GREATEST SHOW
Words and Music by BENJ PASEK, JUSTIN PAUL and RYAN LEWIS
Copyright © 2017 Breathelike Music, Pick In A Pinch Music, T C F Music Publishing, Inc., Warner-Tamerlane Publishing Corp. and Spokane Boy Music
This arrangement Copyright © 2018 Breathelike Music, Pick In A Pinch Music, T C F Music Publishing, Inc.,
Warner-Tamerlane Publishing Corp. and Spokane Boy Music
All Rights for Breathelike Music and Pick In A Pinch Music Administered Worldwide by Kobalt Songs Music Publishing
All Rights for Spokane Boy Music Administered by Warner-Tamerlane Publishing Corp.
All Rights Reserved Used by Permission

THIS IS ME • A MILLION DREAMS • FROM NOW ON
Words and Music by BENJ PASEK and JUSTIN PAUL
Copyright © 2017 Breathelike Music, Pick In A Pinch Music and T C F Music Publishing, Inc.
This arrangement Copyright © 2018 Breathelike Music, Pick In A Pinch Music and T C F Music Publishing, Inc.
All Rights for Breathelike Music and Pick In A Pinch Music Administered Worldwide by Kobalt Songs Music Publishing

04005565

Audio Demo
YouTube.com

PART 4
Trombone/Baritone B.C./Bassoon

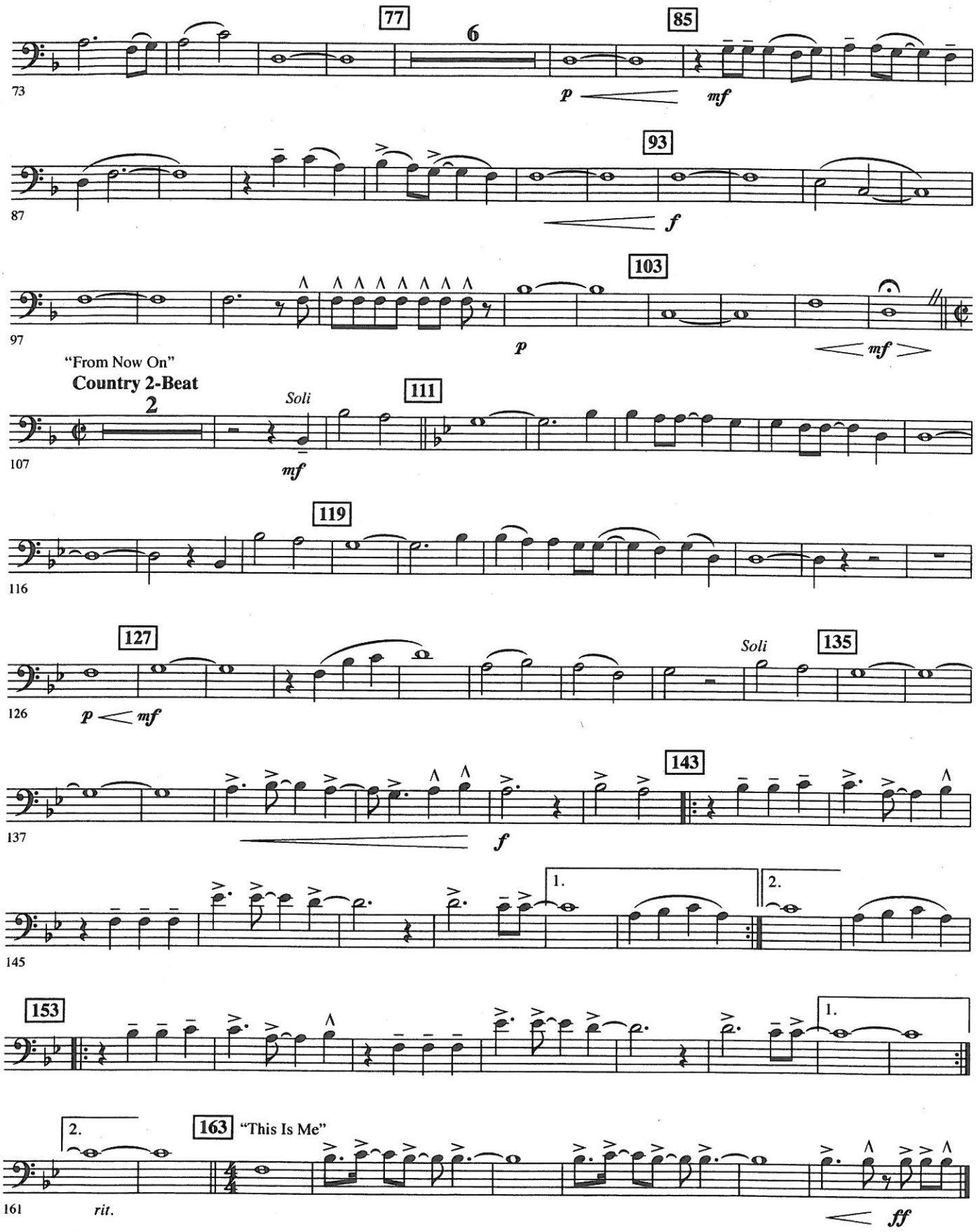

Highlights from
THE GREATEST SHOWMAN

(The Greatest Show • This Is Me • A Million Dreams • From Now On)

PART 5
B♭ Bass Clarinet

Arranged by MICHAEL BROWN

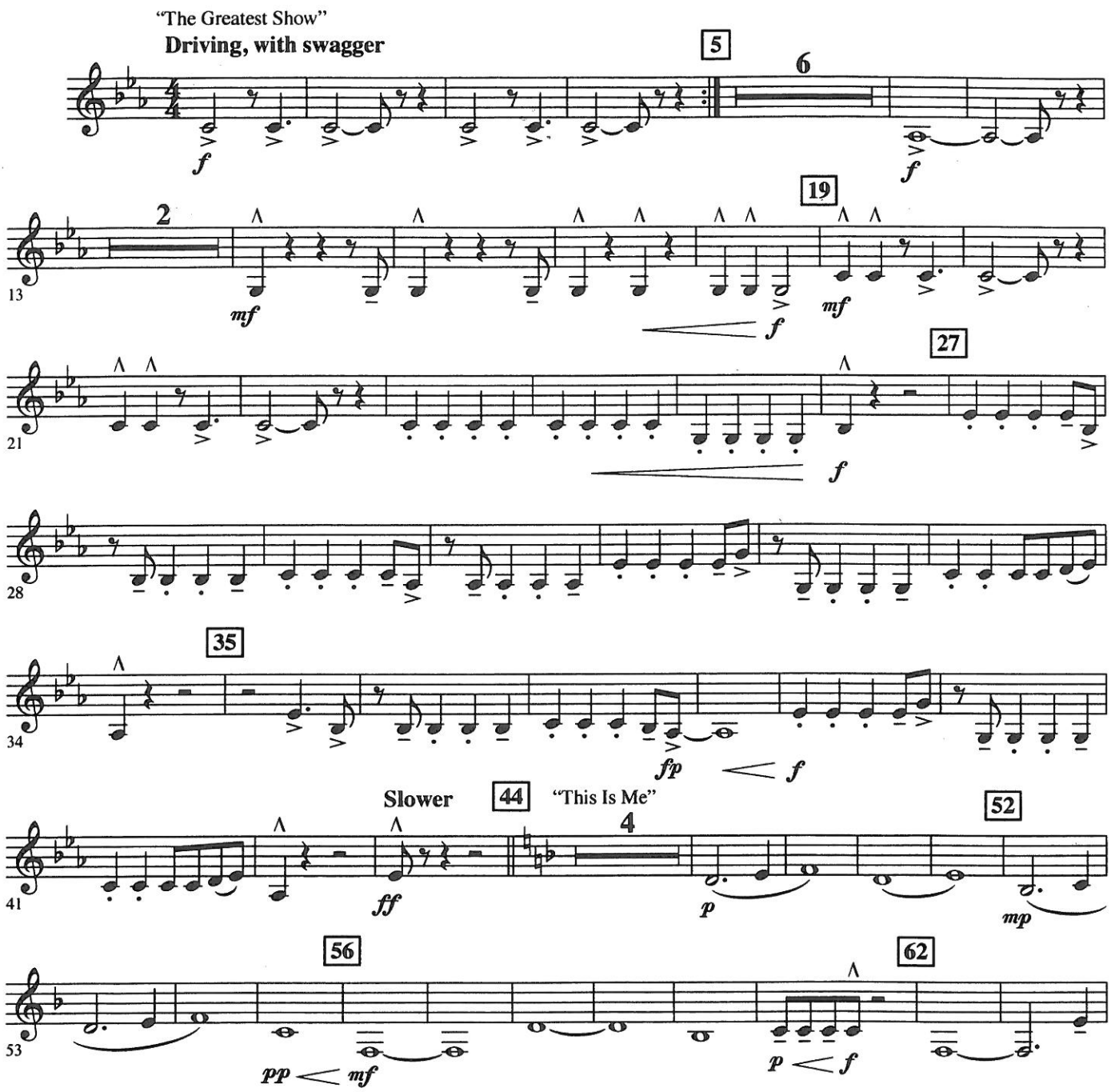

THE GREATEST SHOW
Words and Music by BENJ PASEK, JUSTIN PAUL and RYAN LEWIS
Copyright © 2017 Breathelike Music, Pick In A Pinch Music, T C F Music Publishing, Inc., Warner-Tamerlane Publishing Corp. and Spokane Boy Music
This arrangement Copyright © 2018 Breathelike Music, Pick In A Pinch Music, T C F Music Publishing, Inc.,
Warner-Tamerlane Publishing Corp. and Spokane Boy Music
All Rights for Breathelike Music and Pick In A Pinch Music Administered Worldwide by Kobalt Songs Music Publishing
All Rights for Spokane Boy Music Administered by Warner-Tamerlane Publishing Corp.
All Rights Reserved Used by Permission

THIS IS ME • A MILLION DREAMS • FROM NOW ON
Words and Music by BENJ PASEK and JUSTIN PAUL
Copyright © 2017 Breathelike Music, Pick In A Pinch Music and T C F Music Publishing, Inc.
This arrangement Copyright © 2018 Breathelike Music, Pick In A Pinch Music and T C F Music Publishing, Inc.
All Rights for Breathelike Music and Pick In A Pinch Music Administered Worldwide by Kobalt Songs Music Publishing

04005565

Audio Demo
YouTube.com

PART 5
B♭ Bass Clarinet

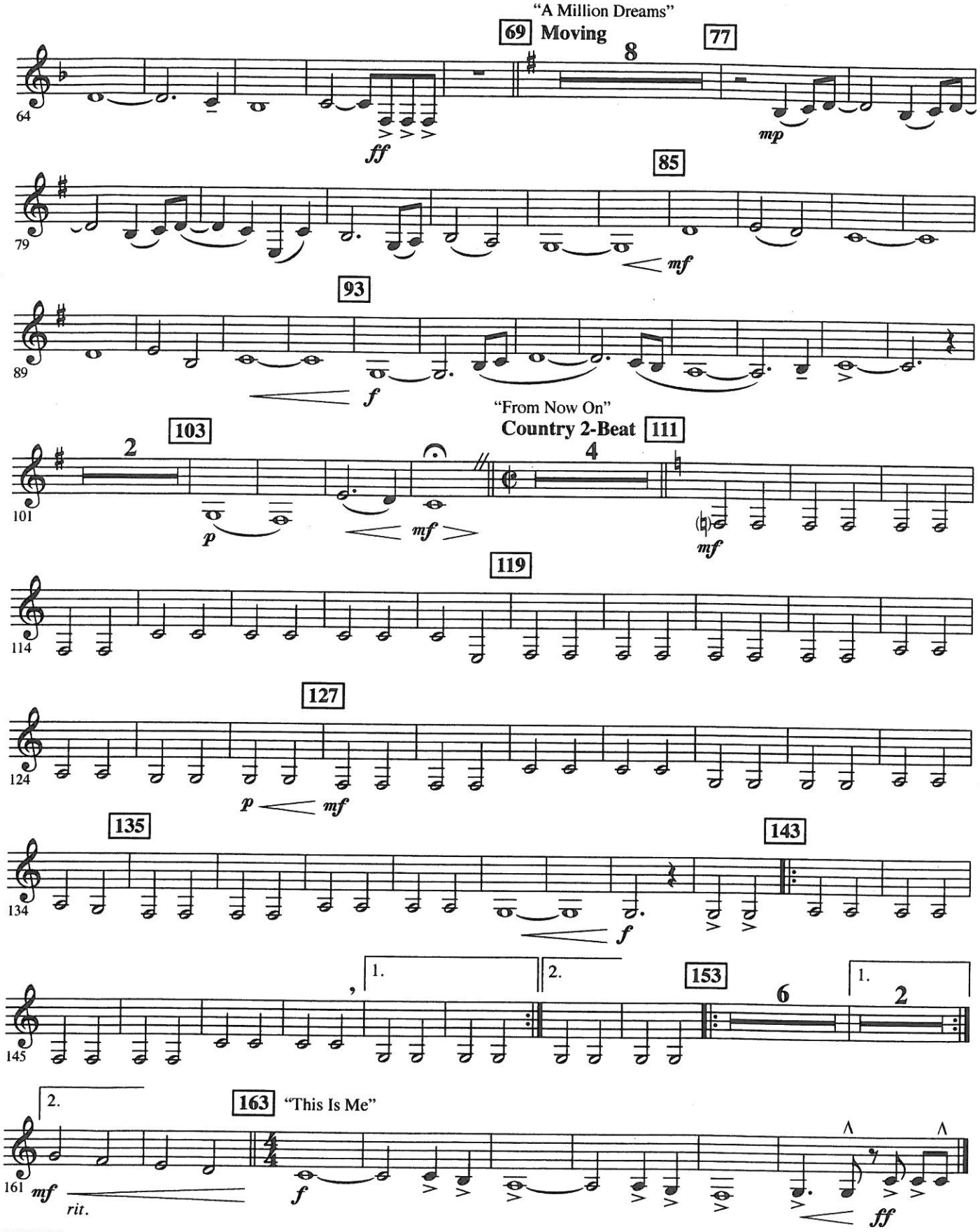

04005565

Highlights from
THE GREATEST SHOWMAN

(The Greatest Show • This Is Me • A Million Dreams • From Now On)

PART 5
Trombone/Baritone B.C./Bassoon

Arranged by MICHAEL BROWN

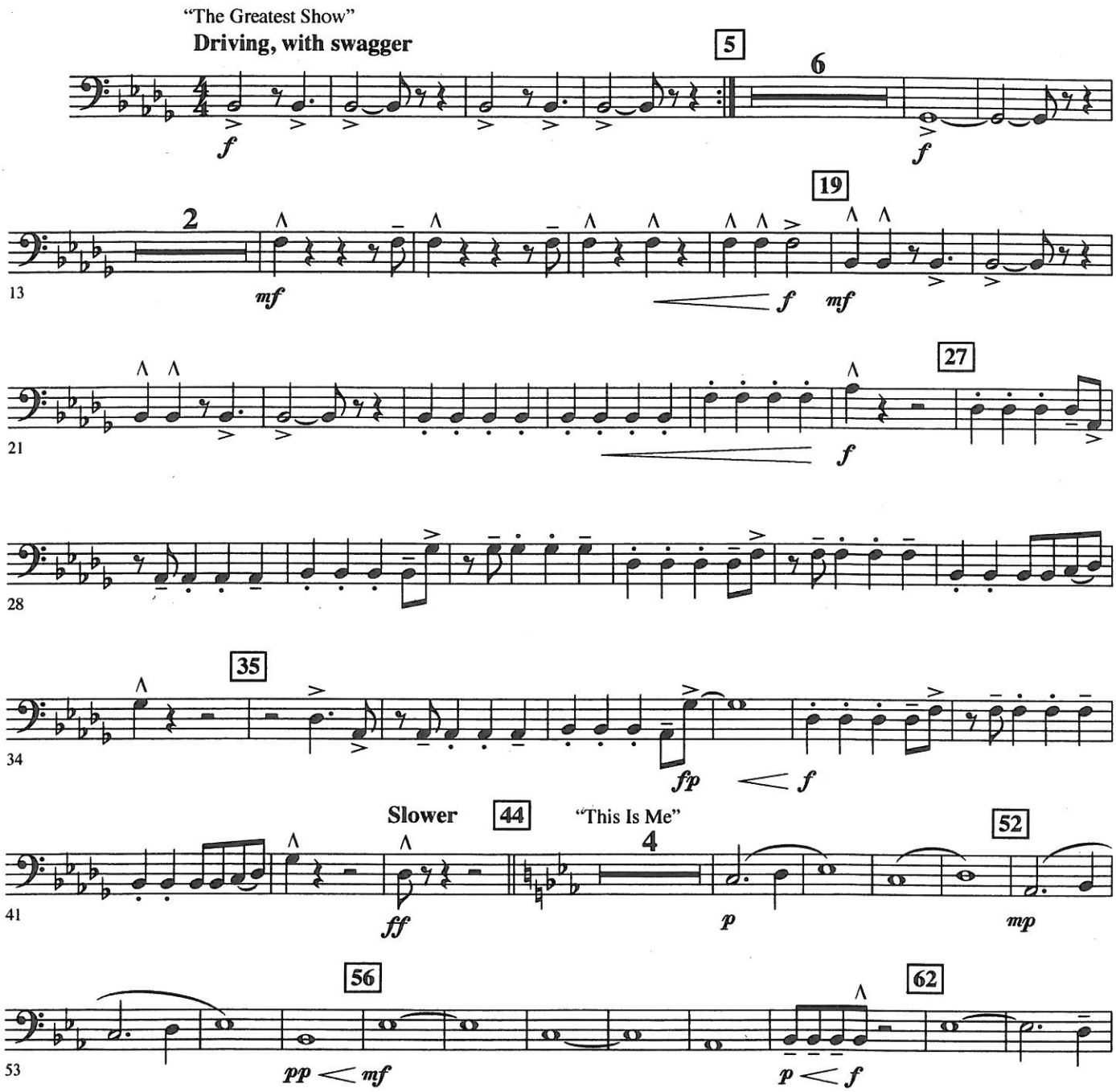

THE GREATEST SHOW
Words and Music by BENJ PASEK, JUSTIN PAUL and RYAN LEWIS
Copyright © 2017 Breathelike Music, Pick In A Pinch Music, T C F Music Publishing, Inc., Warner-Tamerlane Publishing Corp. and Spokane Boy Music
This arrangement Copyright © 2018 Breathelike Music, Pick In A Pinch Music, T C F Music Publishing, Inc.,
Warner-Tamerlane Publishing Corp. and Spokane Boy Music
All Rights for Breathelike Music and Pick In A Pinch Music Administered Worldwide by Kobalt Songs Music Publishing
All Rights for Spokane Boy Music Administered by Warner-Tamerlane Publishing Corp.
All Rights Reserved Used by Permission

THIS IS ME • A MILLION DREAMS • FROM NOW ON
Words and Music by BENJ PASEK and JUSTIN PAUL
Copyright © 2017 Breathelike Music, Pick In A Pinch Music and T C F Music Publishing, Inc.
This arrangement Copyright © 2018 Breathelike Music, Pick In A Pinch Music and T C F Music Publishing, Inc.
All Rights for Breathelike Music and Pick In A Pinch Music Administered Worldwide by Kobalt Songs Music Publishing

04005565

Audio Demo
YouTube.com

PART 5
Trombone/Baritone B.C./Bassoon

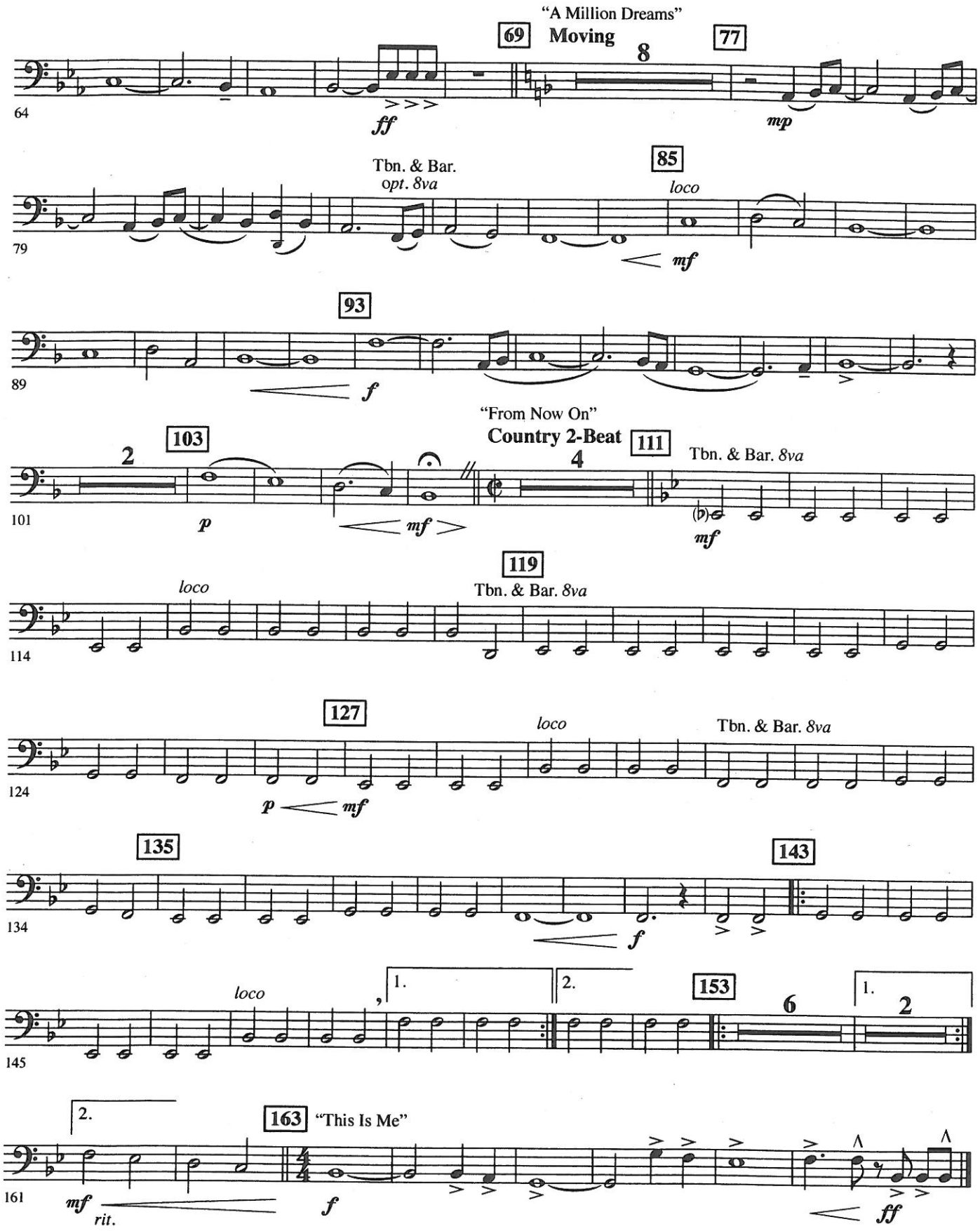

04005565

Highlights from
THE GREATEST SHOWMAN

(The Greatest Show • This Is Me • A Million Dreams • From Now On)

PART 5
Baritone T.C.

Arranged by MICHAEL BROWN

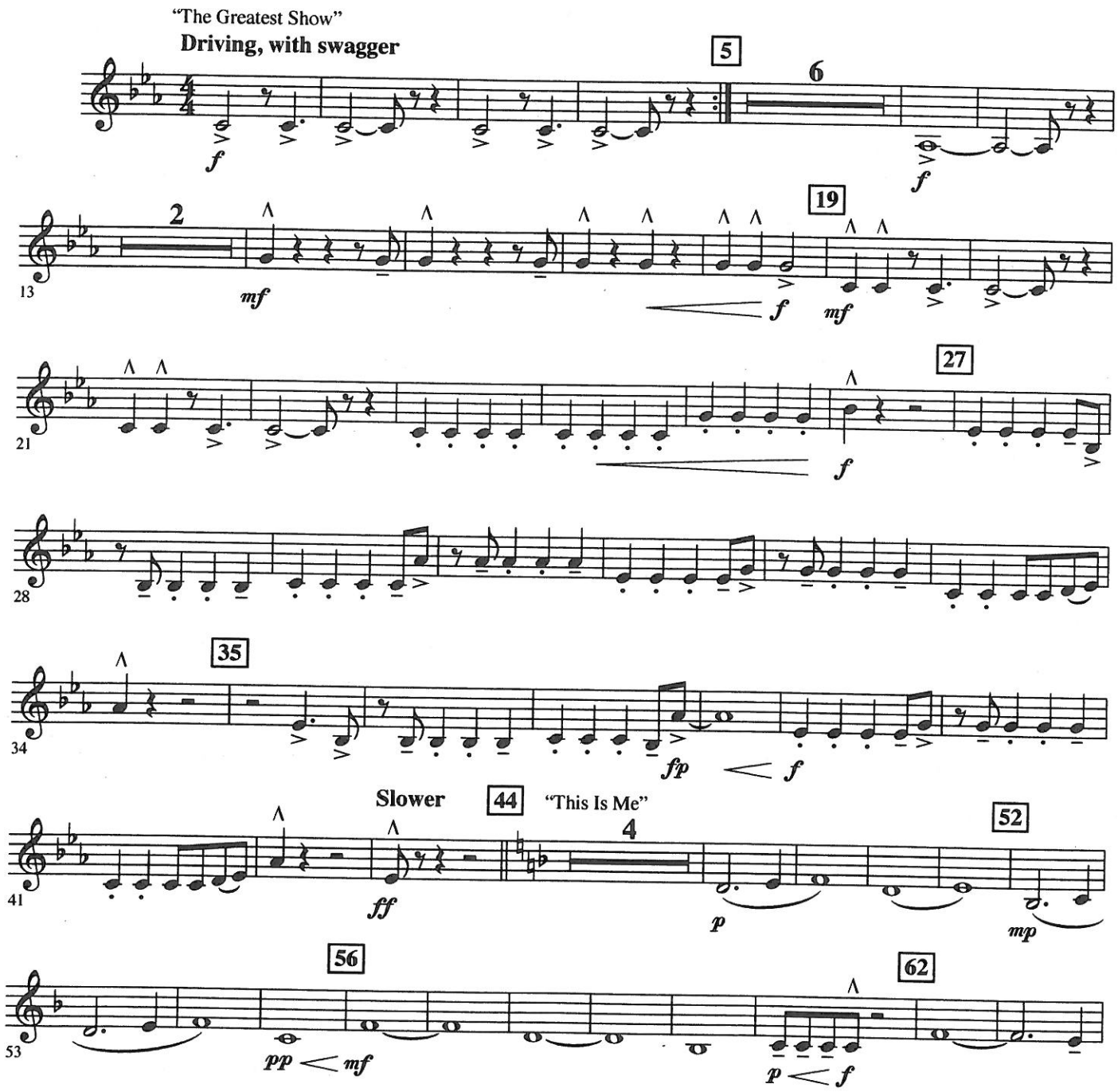

THE GREATEST SHOW
Words and Music by BENJ PASEK, JUSTIN PAUL and RYAN LEWIS
Copyright © 2017 Breathelike Music, Pick In A Pinch Music, T C F Music Publishing, Inc., Warner-Tamerlane Publishing Corp. and Spokane Boy Music
This arrangement Copyright © 2018 Breathelike Music, Pick In A Pinch Music, T C F Music Publishing, Inc., Warner-Tamerlane Publishing Corp. and Spokane Boy Music
All Rights for Breathelike Music and Pick In A Pinch Music Administered Worldwide by Kobalt Songs Music Publishing
All Rights for Spokane Boy Music Administered by Warner-Tamerlane Publishing Corp.
All Rights Reserved Used by Permission

THIS IS ME • A MILLION DREAMS • FROM NOW ON
Words and Music by BENJ PASEK and JUSTIN PAUL
Copyright © 2017 Breathelike Music, Pick In A Pinch Music and T C F Music Publishing, Inc.
This arrangement Copyright © 2018 Breathelike Music, Pick In A Pinch Music and T C F Music Publishing, Inc.
All Rights for Breathelike Music and Pick In A Pinch Music Administered Worldwide by Kobalt Songs Music Publishing
All Rights Reserved Used by Permission

Audio Demo
YouTube.com
Search: HL04005565

PART 5
Baritone T.C.

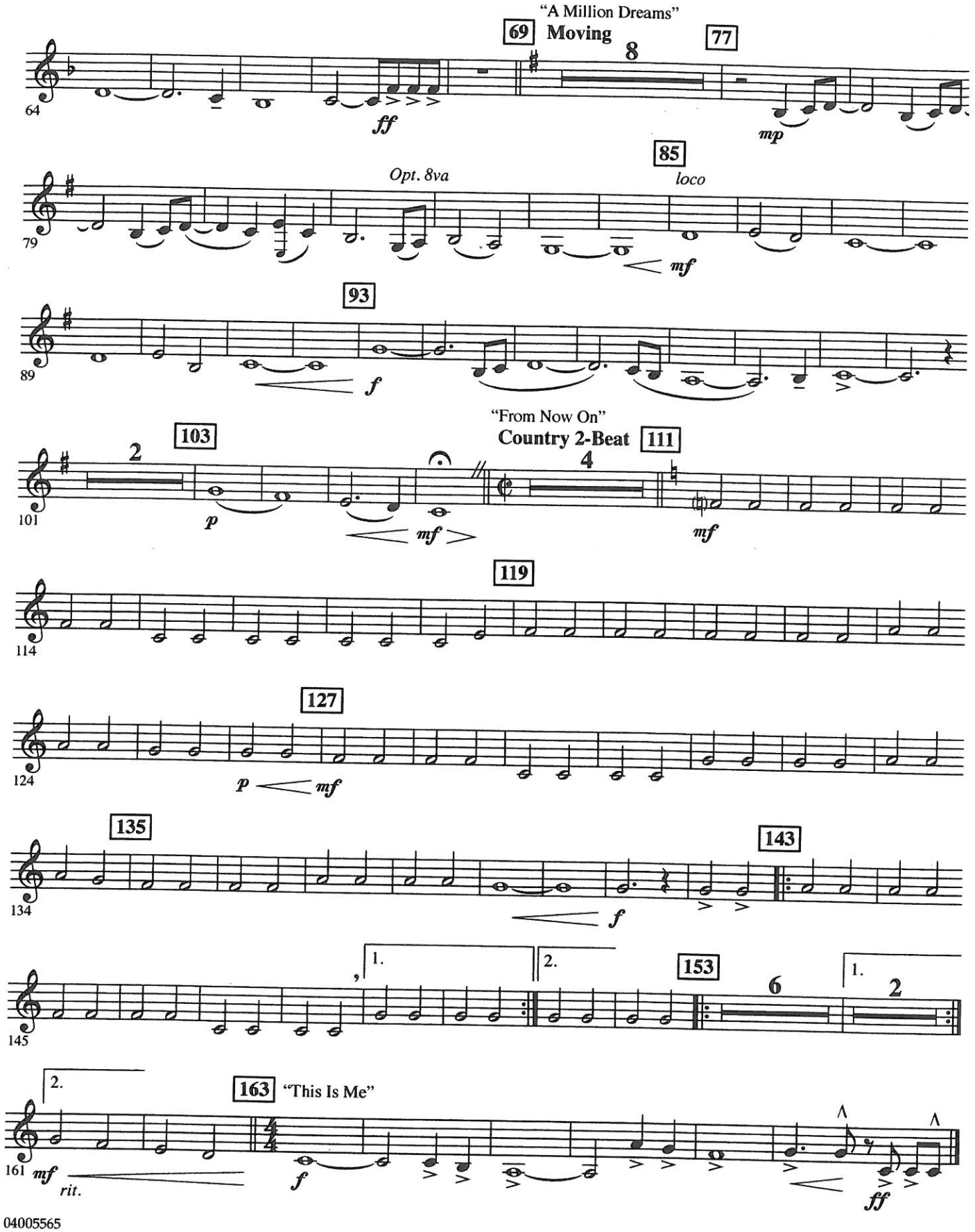

Highlights from
THE GREATEST SHOWMAN

(The Greatest Show • This Is Me • A Million Dreams • From Now On)

PART 5
E♭ Baritone Saxophone

Arranged by MICHAEL BROWN

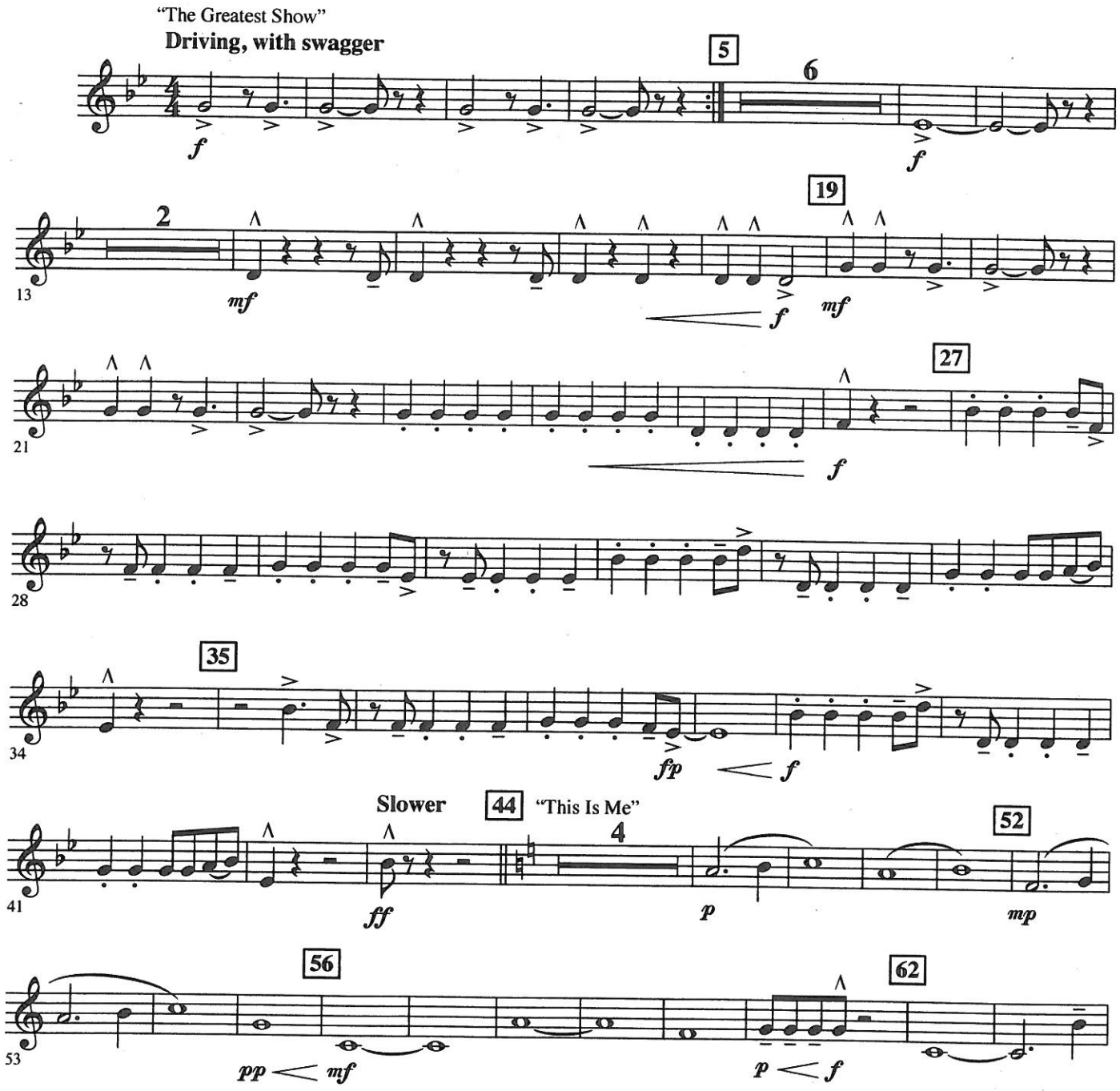

THE GREATEST SHOW
Words and Music by BENJ PASEK, JUSTIN PAUL and RYAN LEWIS
Copyright © 2017 Breathelike Music, Pick In A Pinch Music, T C F Music Publishing, Inc., Warner-Tamerlane Publishing Corp. and Spokane Boy Music
This arrangement Copyright © 2018 Breathelike Music, Pick In A Pinch Music, T C F Music Publishing, Inc.,
Warner-Tamerlane Publishing Corp. and Spokane Boy Music
All Rights for Breathelike Music and Pick In A Pinch Music Administered Worldwide by Kobalt Songs Music Publishing
All Rights for Spokane Boy Music Administered by Warner-Tamerlane Publishing Corp.
All Rights Reserved Used by Permission

THIS IS ME • A MILLION DREAMS • FROM NOW ON
Words and Music by BENJ PASEK and JUSTIN PAUL
Copyright © 2017 Breathelike Music, Pick In A Pinch Music and T C F Music Publishing, Inc.
This arrangement Copyright © 2018 Breathelike Music, Pick In A Pinch Music and T C F Music Publishing, Inc.
All Rights for Breathelike Music and Pick In A Pinch Music Administered Worldwide by Kobalt Songs Music Publishing
All Rights Reserved Used by Permission

Audio Demo
YouTube.com
Search: HL04005565

PART 5
E♭ Baritone Saxophone

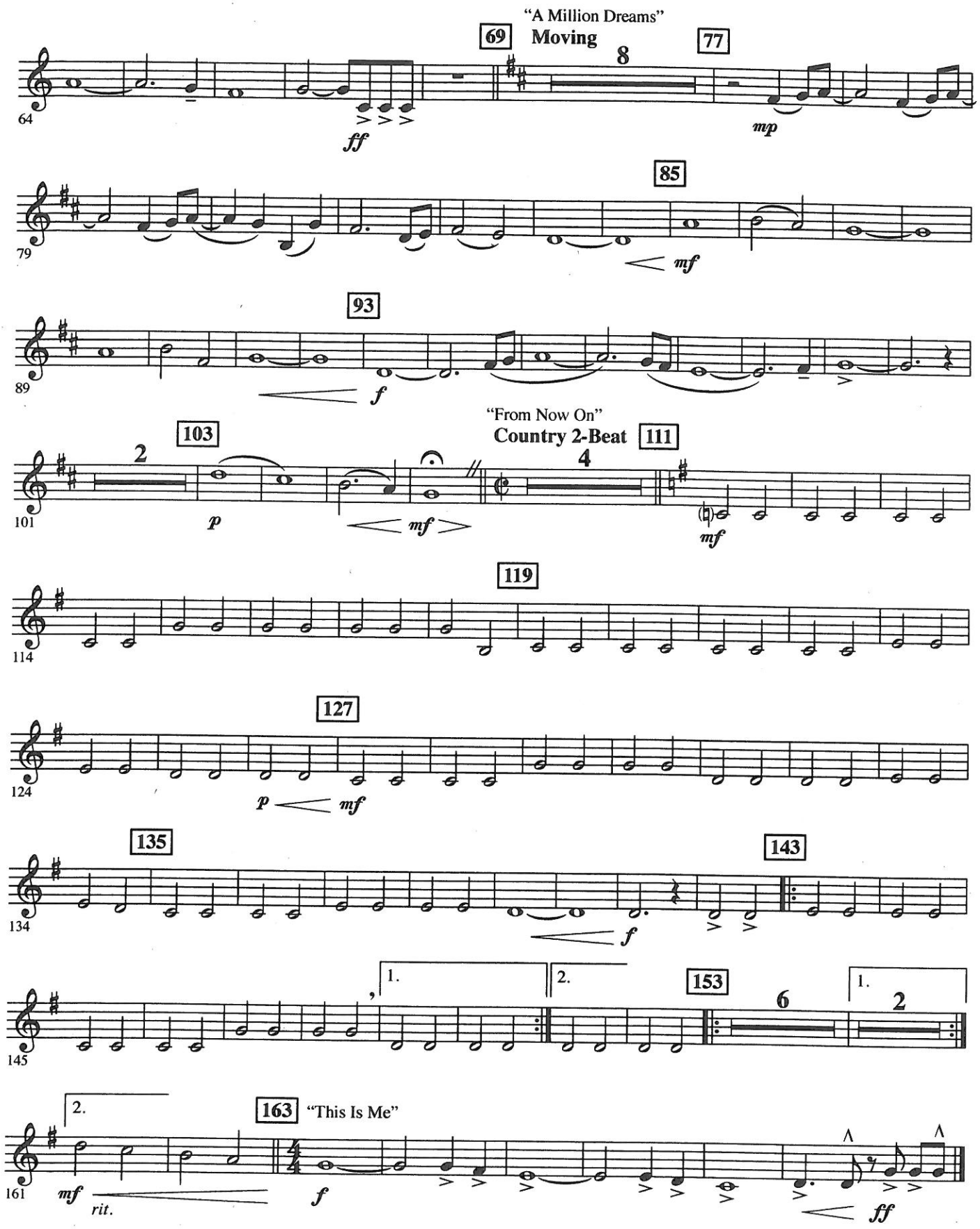

Highlights from
THE GREATEST SHOWMAN

(The Greatest Show • This Is Me • A Million Dreams • From Now On)

PART 5
Tuba

Arranged by MICHAEL BROWN

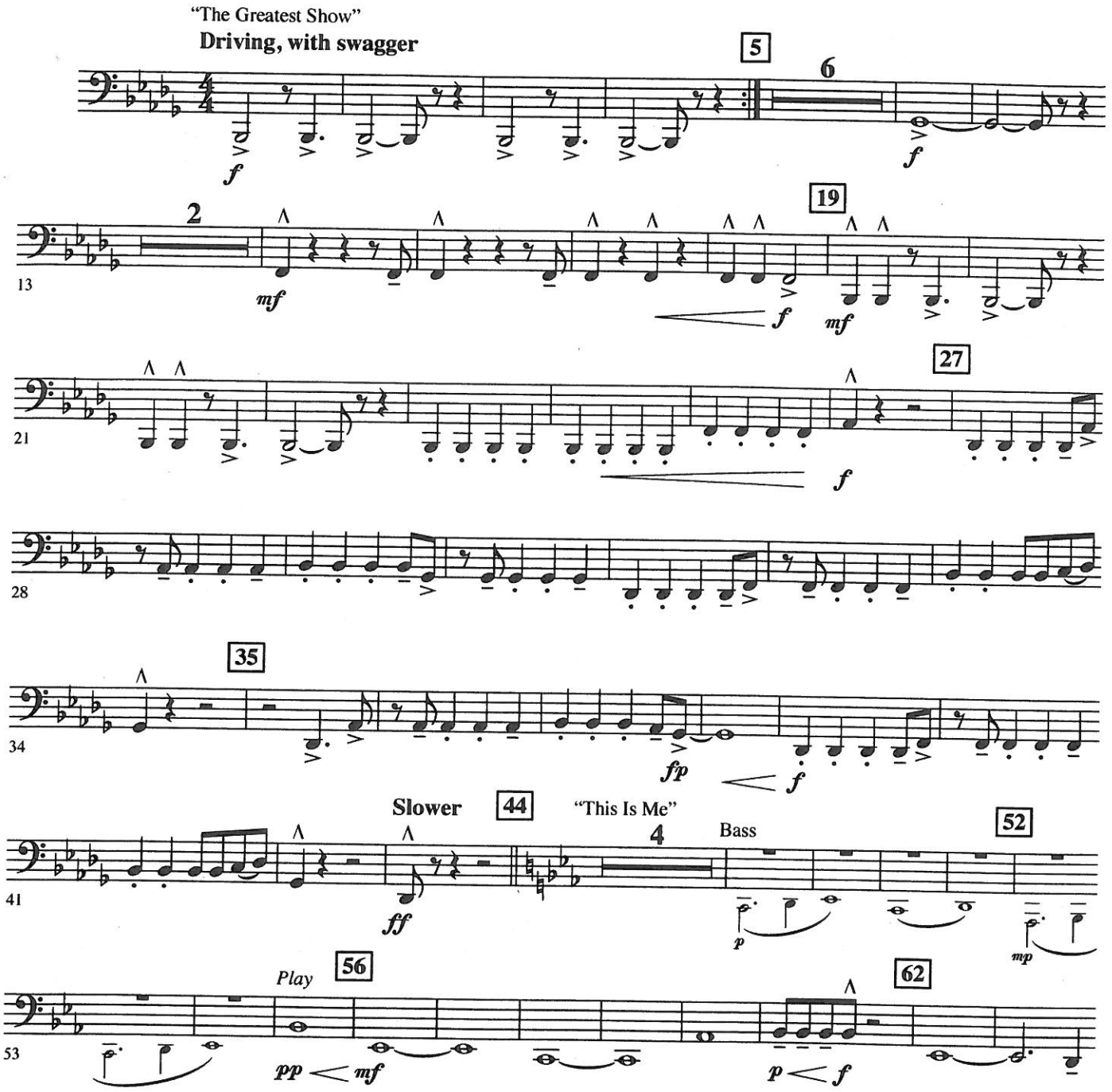

THE GREATEST SHOW
Words and Music by BENJ PASEK, JUSTIN PAUL and RYAN LEWIS
Copyright © 2017 Breathelike Music, Pick In A Pinch Music, T C F Music Publishing, Inc., Warner-Tamerlane Publishing Corp. and Spokane Boy Music
This arrangement Copyright © 2018 Breathelike Music, Pick In A Pinch Music, T C F Music Publishing, Inc.,
Warner-Tamerlane Publishing Corp. and Spokane Boy Music
All Rights for Breathelike Music and Pick In A Pinch Music Administered Worldwide by Kobalt Songs Music Publishing
All Rights for Spokane Boy Music Administered by Warner-Tamerlane Publishing Corp.
All Rights Reserved Used by Permission

THIS IS ME • A MILLION DREAMS • FROM NOW ON
Words and Music by BENJ PASEK and JUSTIN PAUL
Copyright © 2017 Breathelike Music, Pick In A Pinch Music and T C F Music Publishing, Inc.
This arrangement Copyright © 2018 Breathelike Music, Pick In A Pinch Music and T C F Music Publishing, Inc.
All Rights for Breathelike Music and Pick In A Pinch Music Administered Worldwide by Kobalt Songs Music Publishing
All Rights Reserved Used by Permission

Audio Demo
YouTube.com
Search: HL04005565

PART 5
Tuba

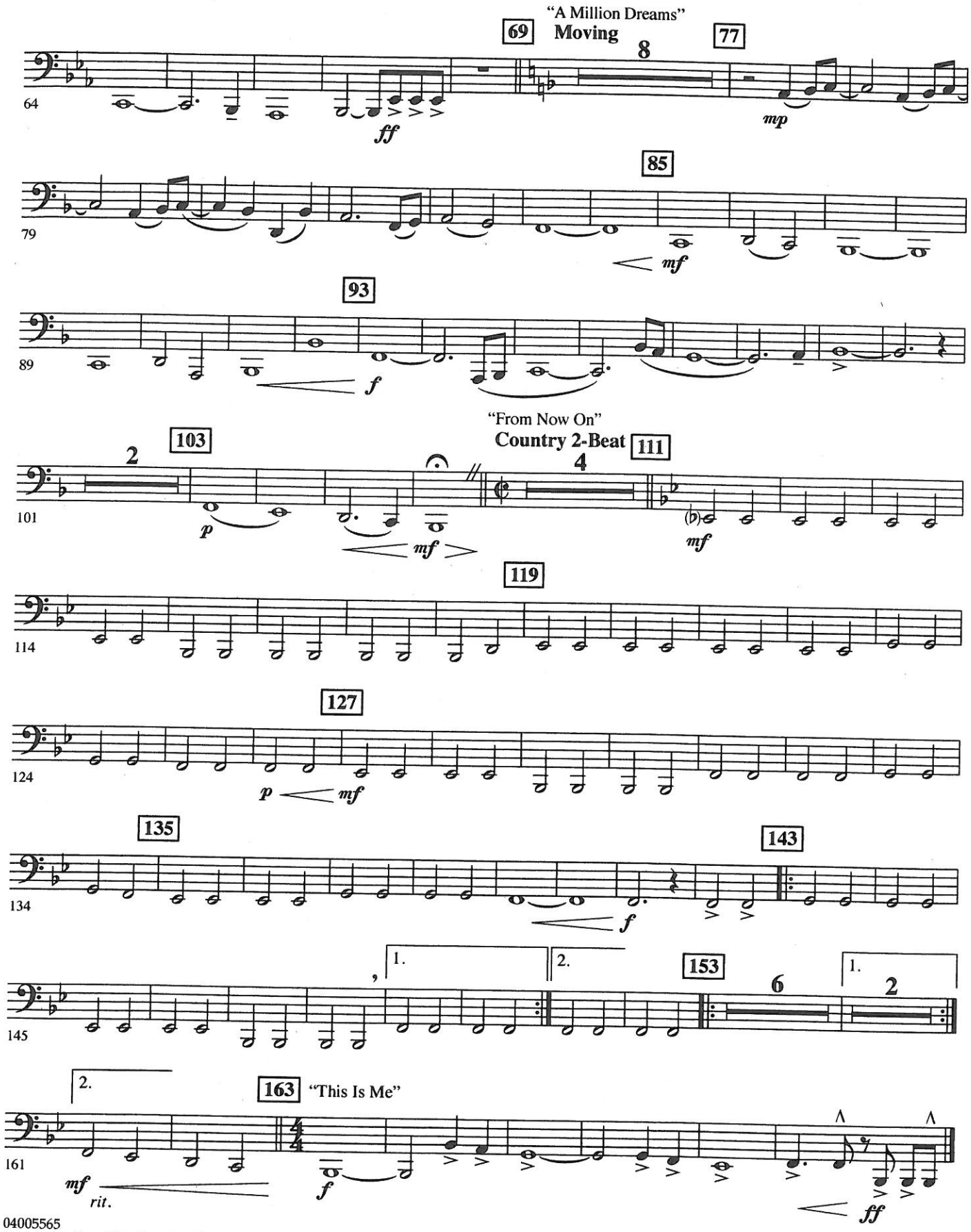
"A Million Dreams"
Moving
69
77
85
93
"From Now On"
Country 2-Beat
103
111
119
127
135
143
153
163
"This Is Me"
ff
mp
mf
f
p
rit.

Highlights from
THE GREATEST SHOWMAN

(The Greatest Show • This Is Me • A Million Dreams • From Now On)

PART 1
Violin

Arranged by MICHAEL BROWN

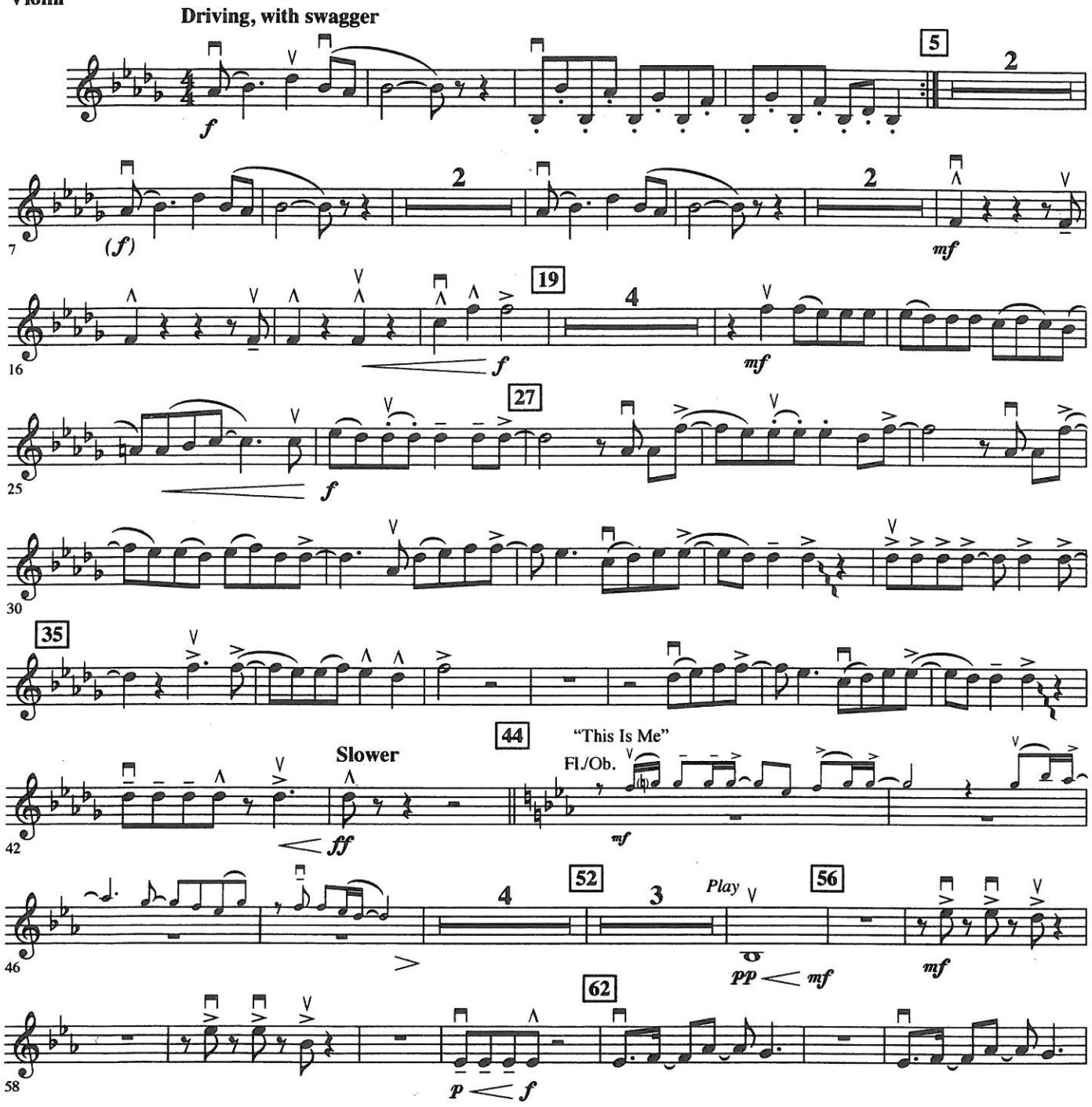

THE GREATEST SHOW
Words and Music by BENJ PASEK, JUSTIN PAUL and RYAN LEWIS
Copyright © 2017 Breathelike Music, Pick In A Pinch Music, T C F Music Publishing, Inc., Warner-Tamerlane Publishing Corp. and Spokane Boy Music
This arrangement Copyright © 2018 Breathelike Music, Pick In A Pinch Music, T C F Music Publishing, Inc.,
Warner-Tamerlane Publishing Corp. and Spokane Boy Music
All Rights for Breathelike Music and Pick In A Pinch Music Administered Worldwide by Kobalt Songs Music Publishing
All Rights for Spokane Boy Music Administered by Warner-Tamerlane Publishing Corp.
All Rights Reserved Used by Permission

THIS IS ME • A MILLION DREAMS • FROM NOW ON
Words and Music by BENJ PASEK and JUSTIN PAUL
Copyright © 2017 Breathelike Music, Pick In A Pinch Music and T C F Music Publishing, Inc.
This arrangement Copyright © 2018 Breathelike Music, Pick In A Pinch Music and T C F Music Publishing, Inc.
All Rights for Breathelike Music and Pick In A Pinch Music Administered Worldwide by Kobalt Songs Music Publishing

04005565

Audio Demo
YouTube.com

PART 1
Violin

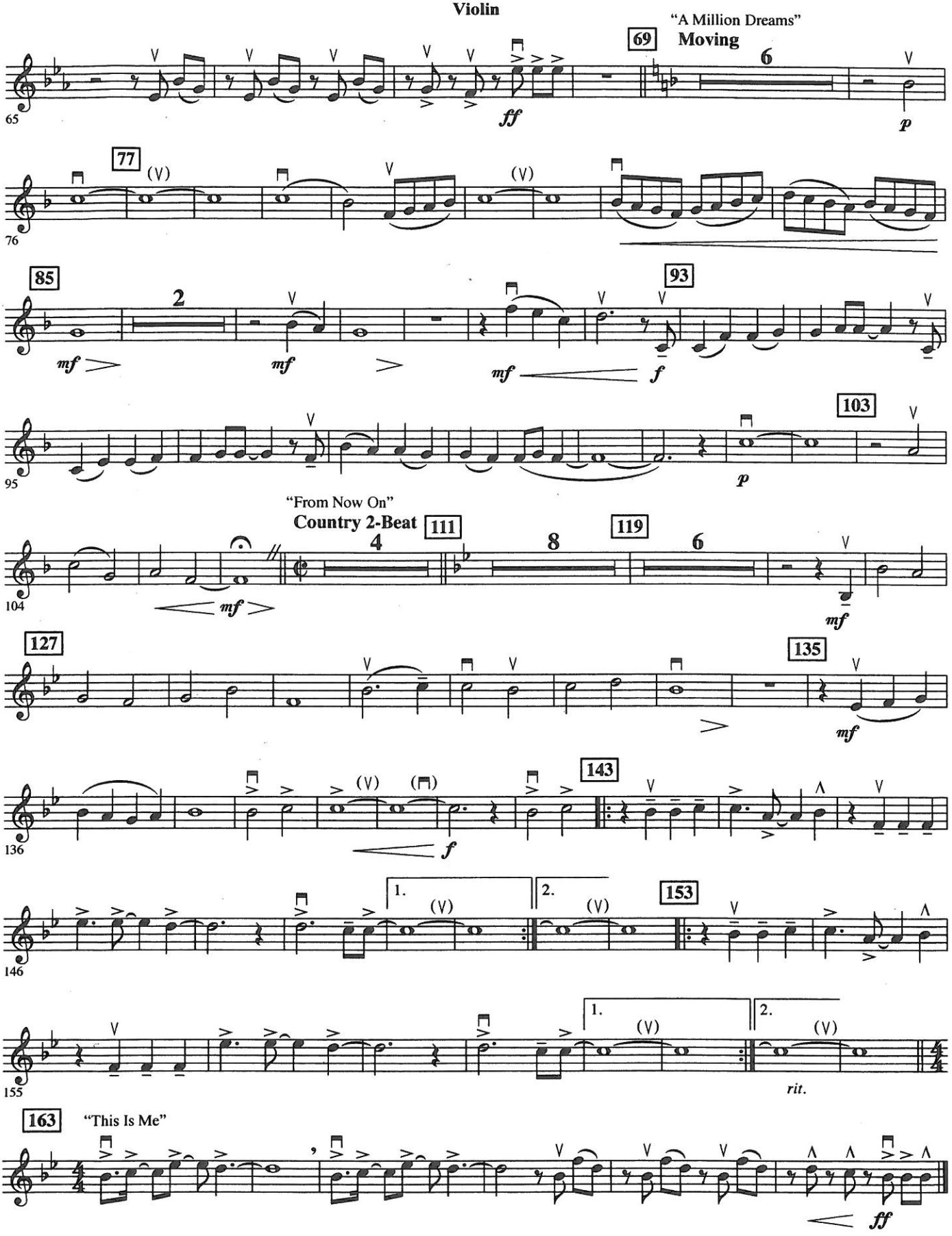

Highlights from

THE GREATEST SHOWMAN

(The Greatest Show • This Is Me • A Million Dreams • From Now On)

PART 2
Violin

Arranged by MICHAEL BROWN

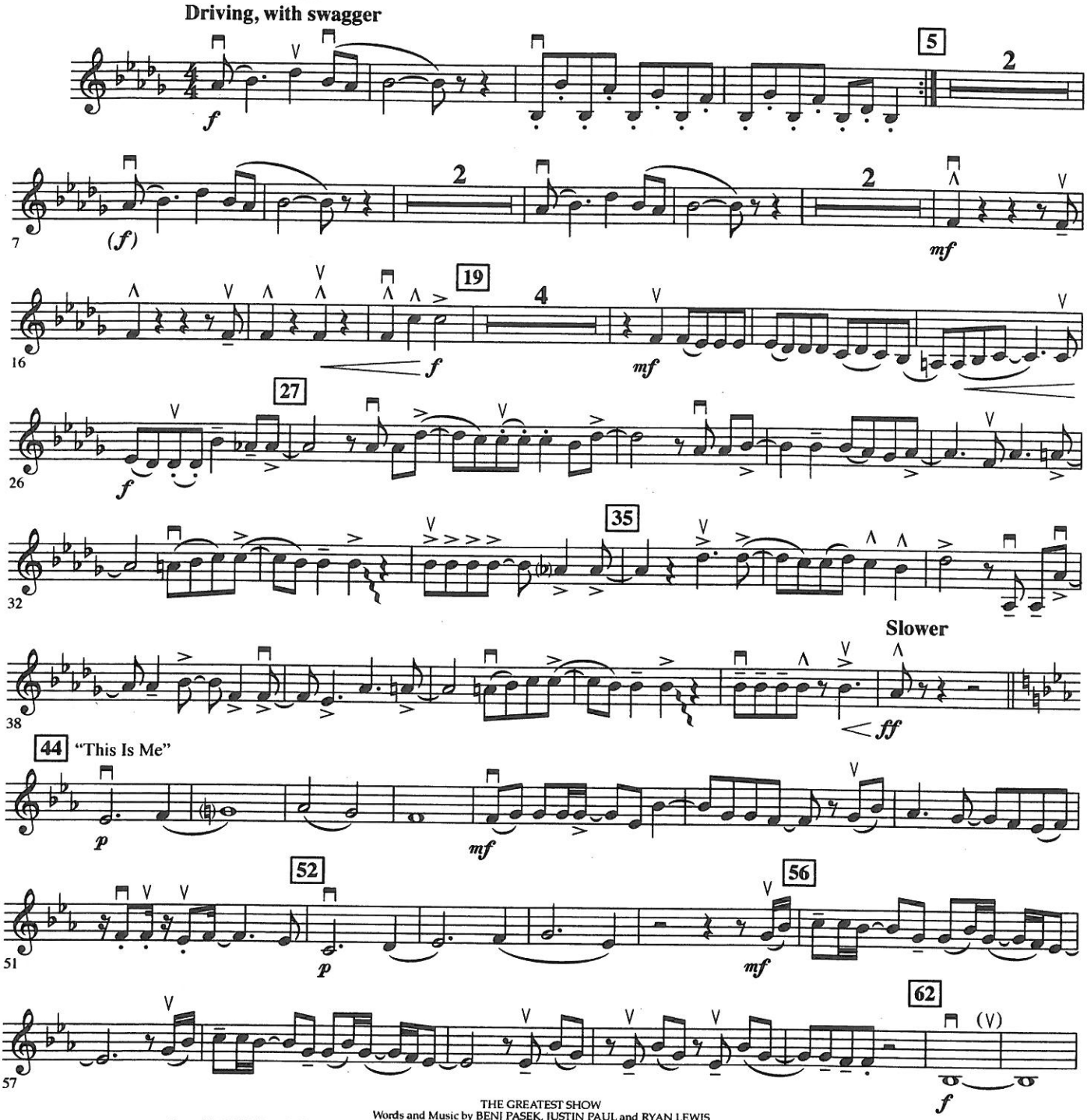

THE GREATEST SHOW
Words and Music by BENJ PASEK, JUSTIN PAUL and RYAN LEWIS
Copyright © 2017 Breathelike Music, Pick In A Pinch Music, T C F Music Publishing, Inc., Warner-Tamerlane Publishing Corp. and Spokane Boy Music
This arrangement Copyright © 2018 Breathelike Music, Pick In A Pinch Music, T C F Music Publishing, Inc.,
Warner-Tamerlane Publishing Corp. and Spokane Boy Music
All Rights for Breathelike Music and Pick In A Pinch Music Administered Worldwide by Kobalt Songs Music Publishing
All Rights for Spokane Boy Music Administered by Warner-Tamerlane Publishing Corp.
All Rights Reserved Used by Permission

THIS IS ME • A MILLION DREAMS • FROM NOW ON
Words and Music by BENJ PASEK and JUSTIN PAUL
Copyright © 2017 Breathelike Music, Pick In A Pinch Music and T C F Music Publishing, Inc.
This arrangement Copyright © 2018 Breathelike Music, Pick In A Pinch Music and T C F Music Publishing, Inc.
All Rights for Breathelike Music and Pick In A Pinch Music Administered Worldwide by Kobalt Songs Music Publishing
All Rights Reserved Used by Permission

04005565

Audio Demo
YouTube.com

PART 2
Violin

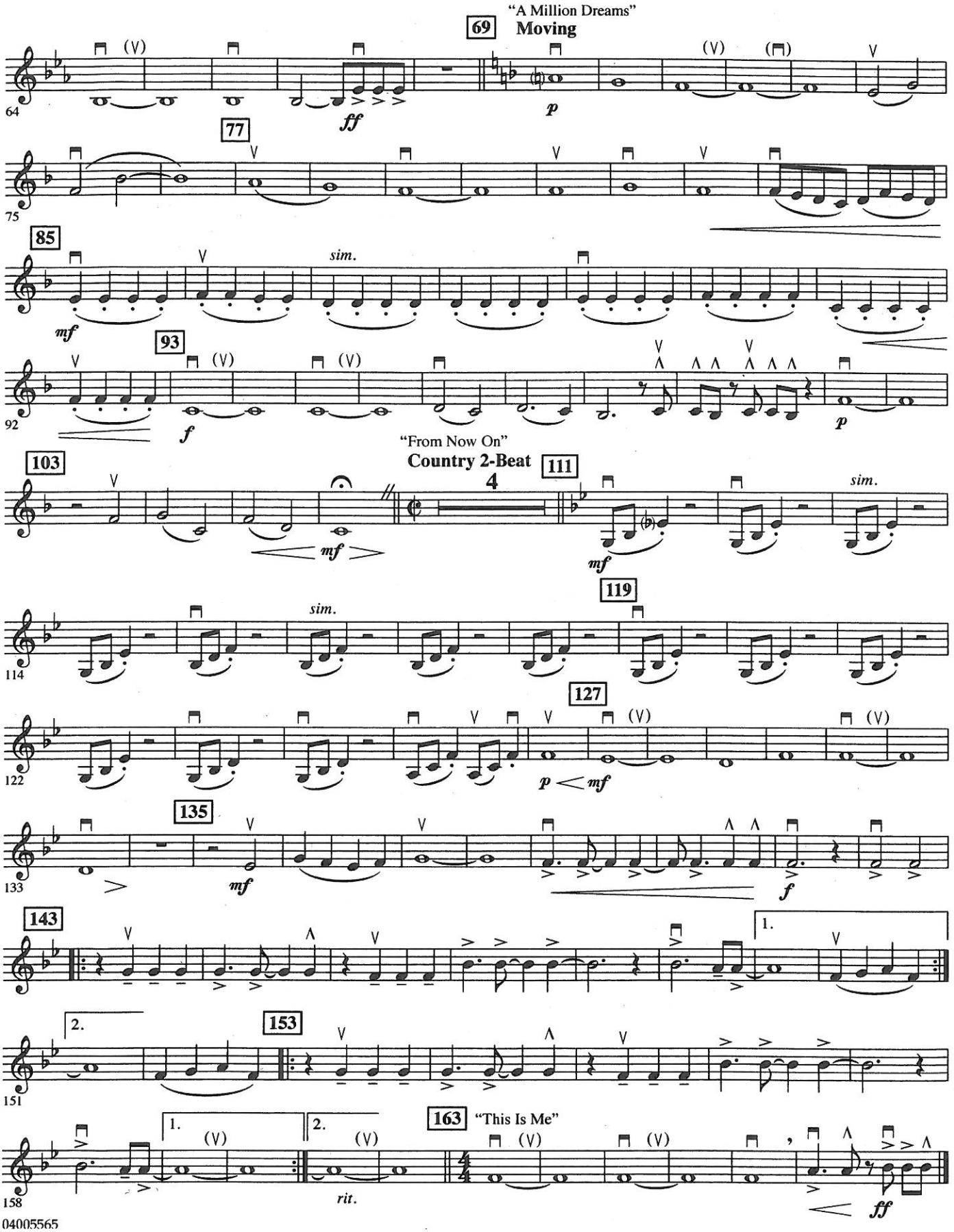

Highlights from

THE GREATEST SHOWMAN

(The Greatest Show • This Is Me • A Million Dreams • From Now On)

PART 3
Violin

Arranged by MICHAEL BROWN

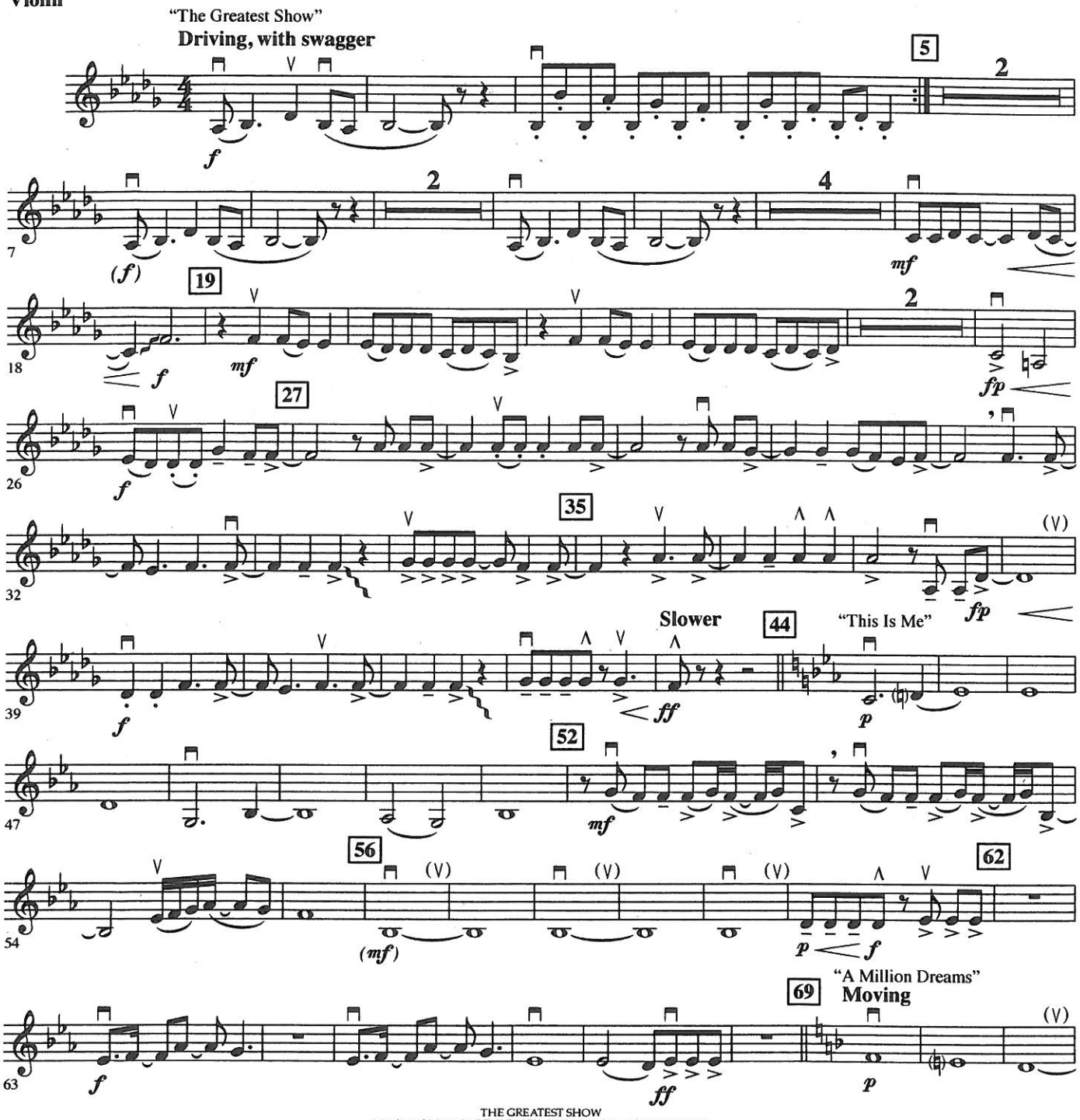

THE GREATEST SHOW
Words and Music by BENJ PASEK, JUSTIN PAUL and RYAN LEWIS
Copyright © 2017 Breathelike Music, Pick In A Pinch Music, T C F Music Publishing, Inc., Warner-Tamerlane Publishing Corp. and Spokane Boy Music
This arrangement Copyright © 2018 Breathelike Music, Pick In A Pinch Music, T C F Music Publishing, Inc.,
Warner-Tamerlane Publishing Corp. and Spokane Boy Music
All Rights for Breathelike Music and Pick In A Pinch Music Administered Worldwide by Kobalt Songs Music Publishing
All Rights for Spokane Boy Music Administered by Warner-Tamerlane Publishing Corp.
All Rights Reserved Used by Permission

THIS IS ME • A MILLION DREAMS • FROM NOW ON
Words and Music by BENJ PASEK and JUSTIN PAUL
Copyright © 2017 Breathelike Music, Pick In A Pinch Music and T C F Music Publishing, Inc.
This arrangement Copyright © 2018 Breathelike Music, Pick In A Pinch Music and T C F Music Publishing, Inc.
All Rights for Breathelike Music and Pick In A Pinch Music Administered Worldwide by Kobalt Songs Music Publishing

04005565

Audio Demo
YouTube.com

PART 3
Violin

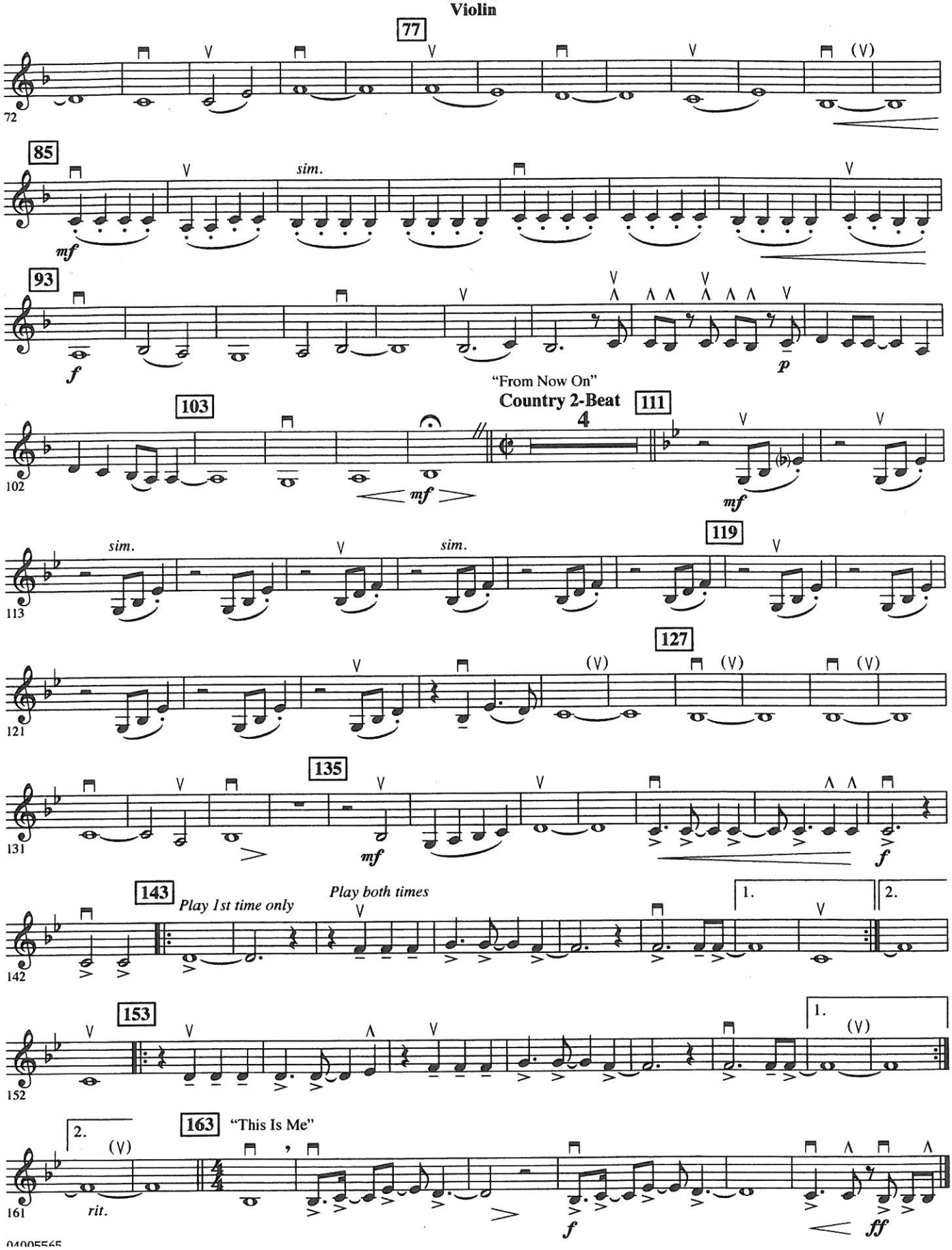

Highlights from
THE GREATEST SHOWMAN

(The Greatest Show • This Is Me • A Million Dreams • From Now On)

PART 3
Viola

Arranged by MICHAEL BROWN

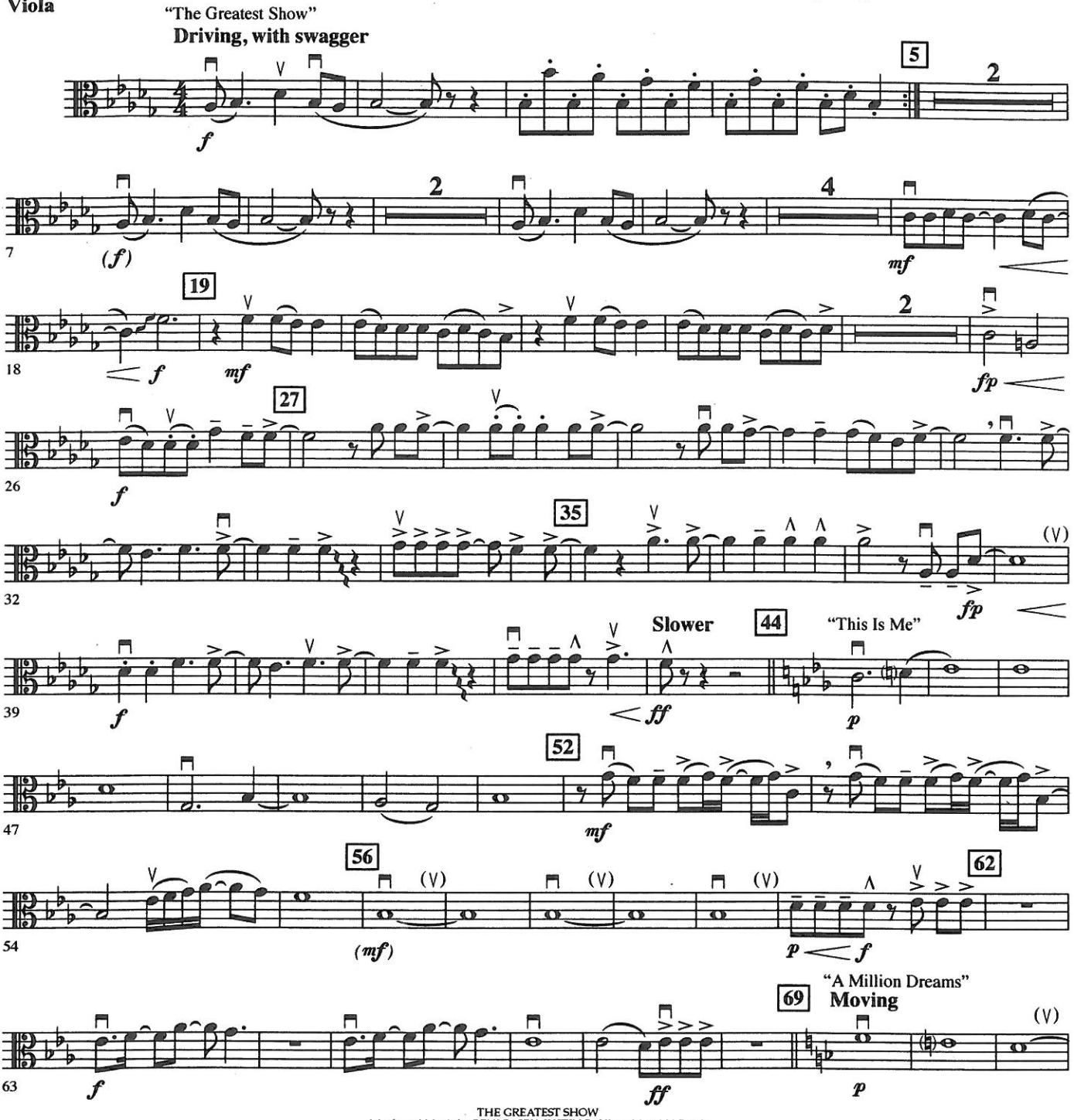

THE GREATEST SHOW
Words and Music by BENJ PASEK, JUSTIN PAUL and RYAN LEWIS
Copyright © 2017 Breathelike Music, Pick In A Pinch Music, T C F Music Publishing, Inc., Warner-Tamerlane Publishing Corp. and Spokane Boy Music
This arrangement Copyright © 2018 Breathelike Music, Pick In A Pinch Music, T C F Music Publishing, Inc.,
Warner-Tamerlane Publishing Corp. and Spokane Boy Music
All Rights for Breathelike Music and Pick In A Pinch Music Administered Worldwide by Kobalt Songs Music Publishing
All Rights for Spokane Boy Music Administered by Warner-Tamerlane Publishing Corp.
All Rights Reserved Used by Permission

THIS IS ME • A MILLION DREAMS • FROM NOW ON
Words and Music by BENJ PASEK and JUSTIN PAUL
Copyright © 2017 Breathelike Music, Pick In A Pinch Music and T C F Music Publishing, Inc.
This arrangement Copyright © 2018 Breathelike Music, Pick In A Pinch Music and T C F Music Publishing, Inc.
All Rights for Breathelike Music and Pick In A Pinch Music Administered Worldwide by Kobalt Songs Music Publishing
All Rights Reserved Used by Permission

Audio Demo
YouTube.com

PART 3
Viola

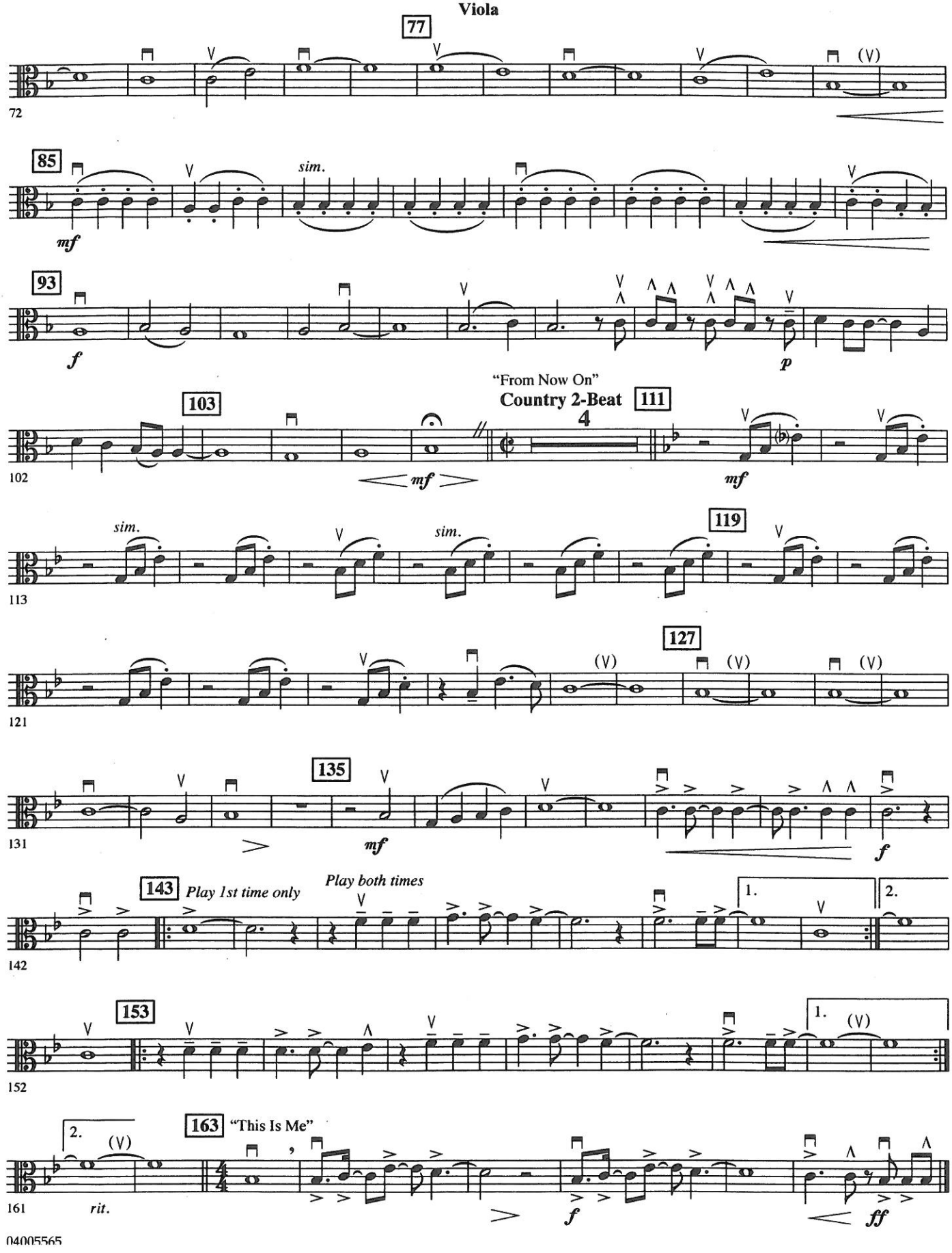
77
85
sim.
mf
93
f
p
"From Now On"
Country 2-Beat
103
111
mf
sim.
119
127
135
mf
f
143
Play 1st time only
Play both times
1.
2.
153
163
"This Is Me"
rit.
ff

Highlights from

THE GREATEST SHOWMAN

(The Greatest Show • This Is Me • A Million Dreams • From Now On)

PART 4
Cello

Arranged by MICHAEL BROWN

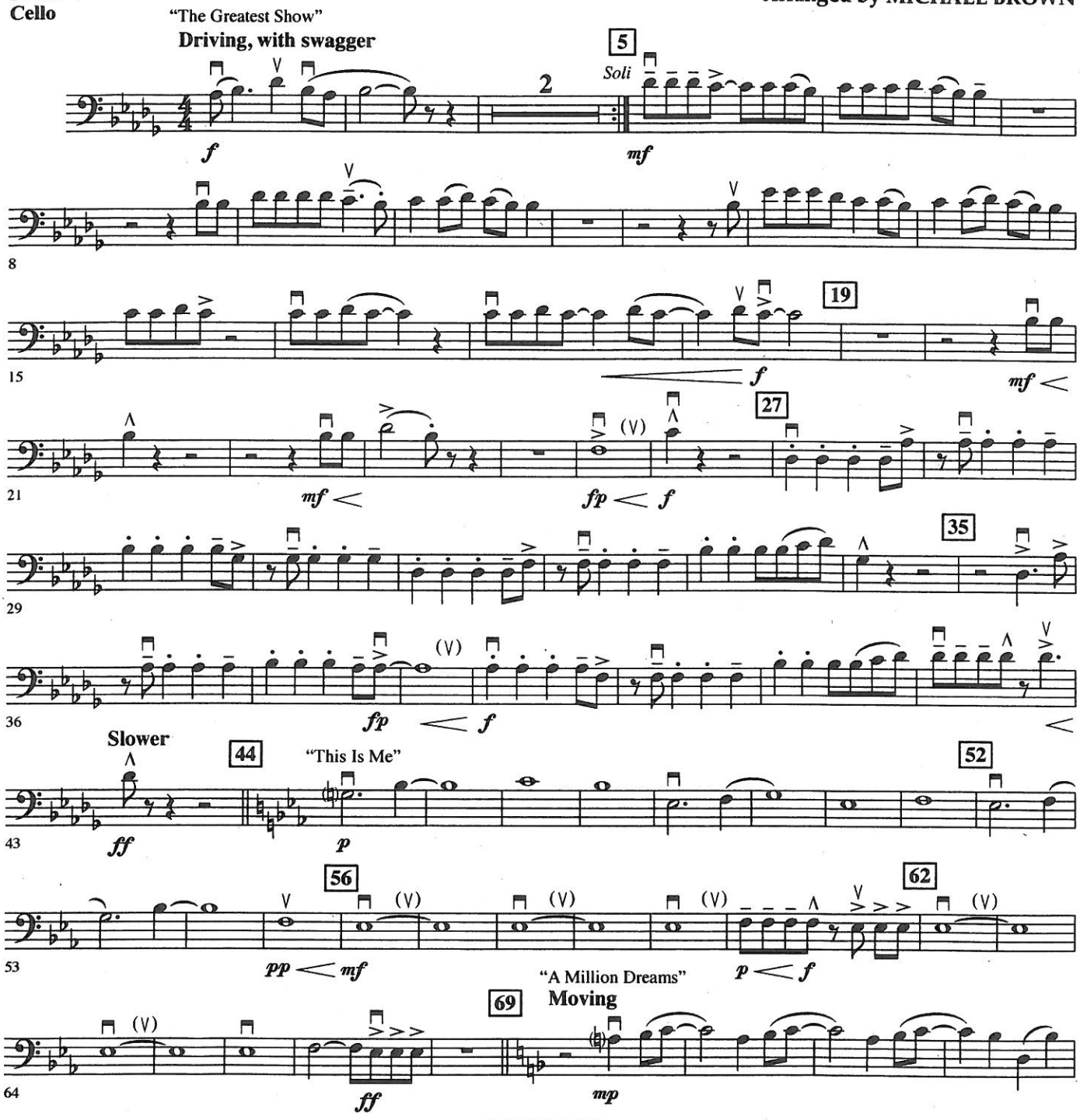

THE GREATEST SHOW
Words and Music by BENJ PASEK, JUSTIN PAUL and RYAN LEWIS
Copyright © 2017 Breathelike Music, Pick In A Pinch Music, T C F Music Publishing, Inc., Warner-Tamerlane Publishing Corp. and Spokane Boy Music
This arrangement Copyright © 2018 Breathelike Music, Pick In A Pinch Music, T C F Music Publishing, Inc.,
Warner-Tamerlane Publishing Corp. and Spokane Boy Music
All Rights for Breathelike Music and Pick In A Pinch Music Administered Worldwide by Kobalt Songs Music Publishing
All Rights for Spokane Boy Music Administered by Warner-Tamerlane Publishing Corp.
All Rights Reserved Used by Permission

THIS IS ME • A MILLION DREAMS • FROM NOW ON
Words and Music by BENJ PASEK and JUSTIN PAUL
Copyright © 2017 Breathelike Music, Pick In A Pinch Music and T C F Music Publishing, Inc.
This arrangement Copyright © 2018 Breathelike Music, Pick In A Pinch Music and T C F Music Publishing, Inc.
All Rights for Breathelike Music and Pick In A Pinch Music Administered Worldwide by Kobalt Songs Music Publishing
All Rights Reserved Used by Permission

Audio Demo
YouTube.com
Search: HL04005565

PART 4
Cello

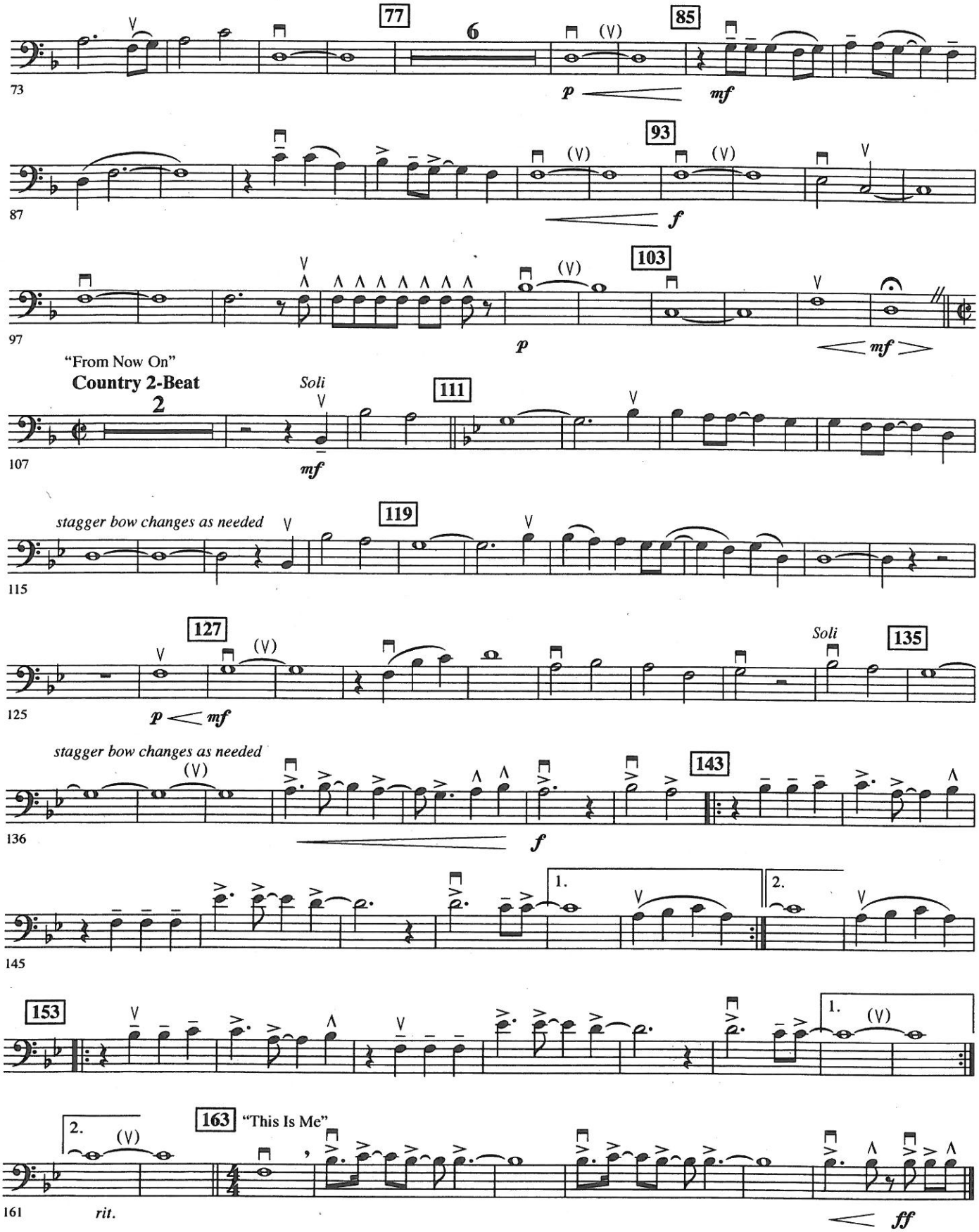
77
6
85
p
mf
93
f
103
p
mf
"From Now On"
Country 2-Beat
2
Soli
111
mf
stagger bow changes as needed
119
127
p
mf
Soli
135
stagger bow changes as needed
143
f
1.
2.
153
1.
2.
163
"This Is Me"
rit.
ff

Highlights from
THE GREATEST SHOWMAN

(The Greatest Show • This Is Me • A Million Dreams • From Now On)

PART 5
String Bass

Arranged by MICHAEL BROWN

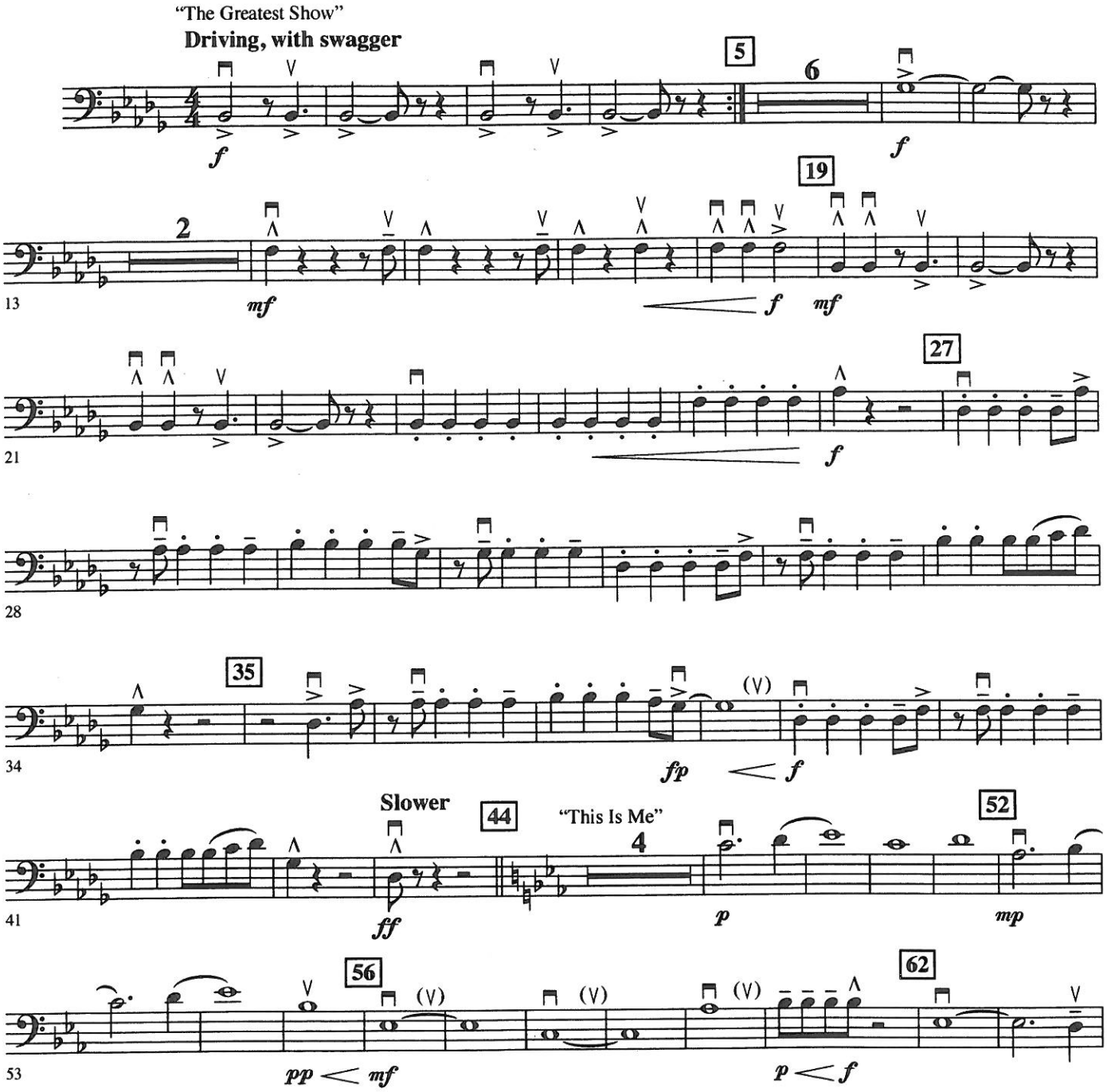

THE GREATEST SHOW
Words and Music by BENJ PASEK, JUSTIN PAUL and RYAN LEWIS
Copyright © 2017 Breathelike Music, Pick In A Pinch Music, T C F Music Publishing, Inc., Warner-Tamerlane Publishing Corp. and Spokane Boy Music
This arrangement Copyright © 2018 Breathelike Music, Pick In A Pinch Music, T C F Music Publishing, Inc.,
Warner-Tamerlane Publishing Corp. and Spokane Boy Music
All Rights for Breathelike Music and Pick In A Pinch Music Administered Worldwide by Kobalt Songs Music Publishing
All Rights for Spokane Boy Music Administered by Warner-Tamerlane Publishing Corp.
All Rights Reserved Used by Permission

THIS IS ME • A MILLION DREAMS • FROM NOW ON
Words and Music by BENJ PASEK and JUSTIN PAUL
Copyright © 2017 Breathelike Music, Pick In A Pinch Music and T C F Music Publishing, Inc.
This arrangement Copyright © 2018 Breathelike Music, Pick In A Pinch Music and T C F Music Publishing, Inc.
All Rights for Breathelike Music and Pick In A Pinch Music Administered Worldwide by Kobalt Songs Music Publishing
All Rights Reserved Used by Permission

04005565

Audio Demo
YouTube.com

PART 5
String Bass

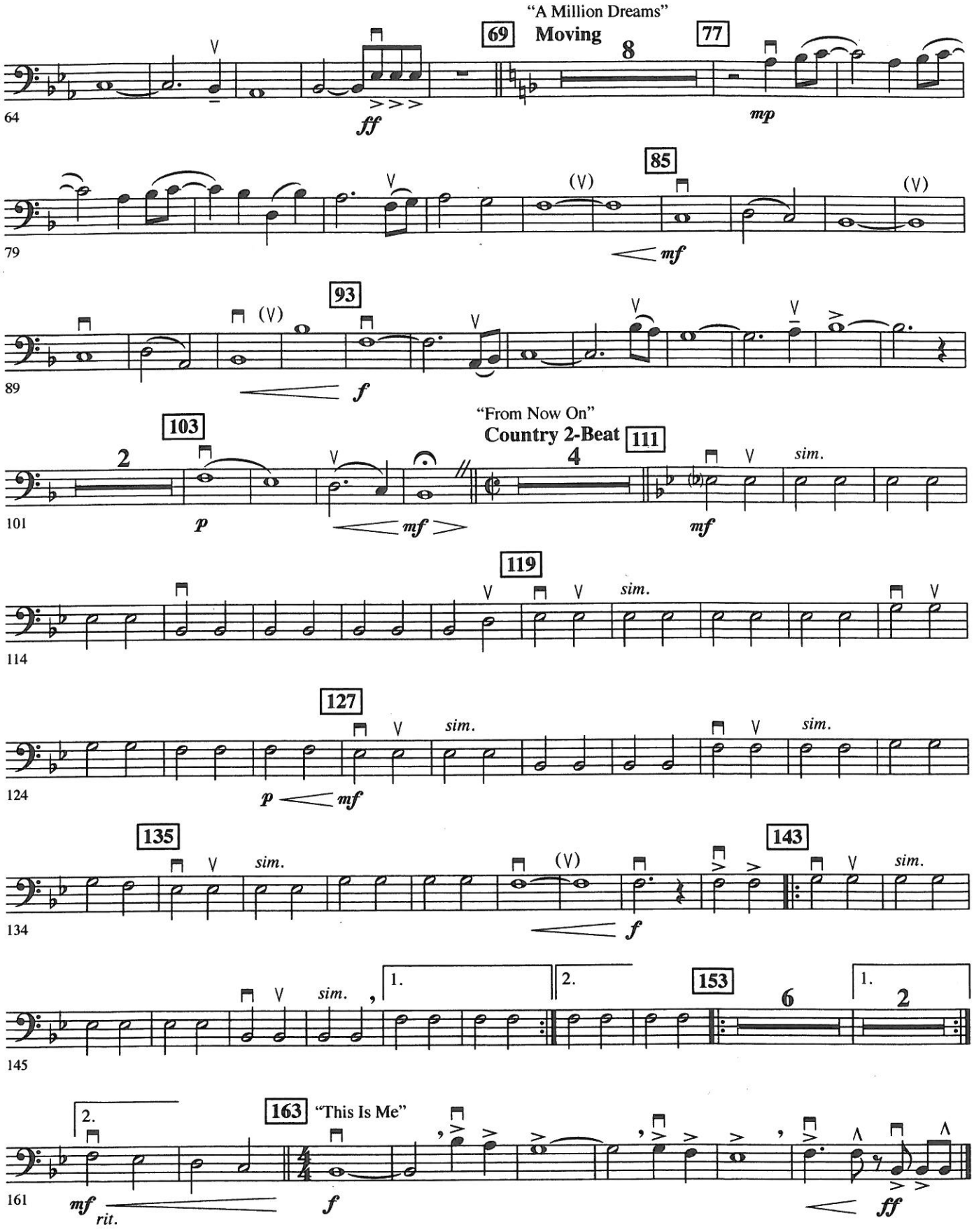

Highlights from
THE GREATEST SHOWMAN

(The Greatest Show • This Is Me • A Million Dreams • From Now On)

PART 5
Cello

Arranged by MICHAEL BROWN

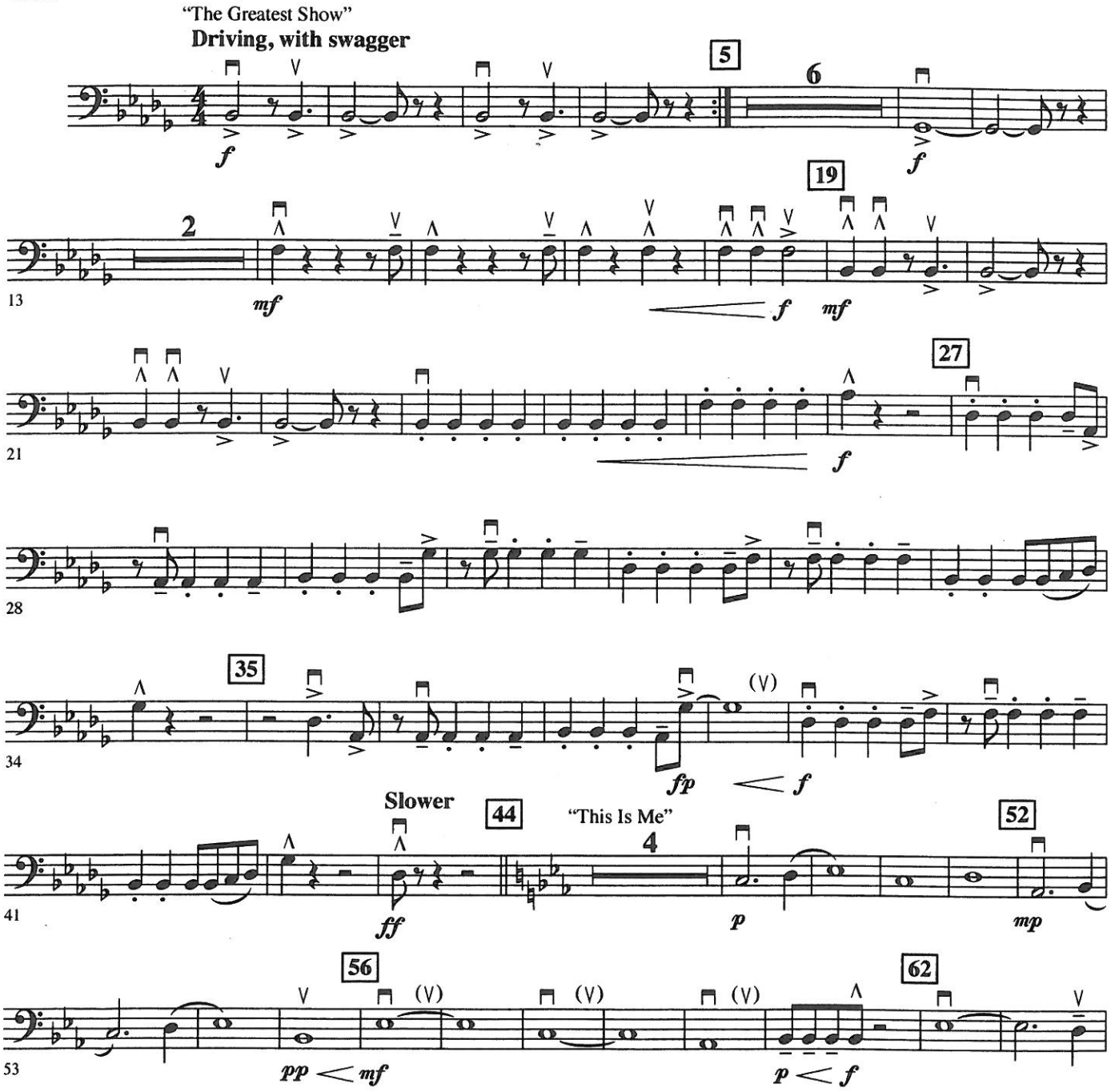

THE GREATEST SHOW
Words and Music by BENJ PASEK, JUSTIN PAUL and RYAN LEWIS
Copyright © 2017 Breathelike Music, Pick In A Pinch Music, T C F Music Publishing, Inc., Warner-Tamerlane Publishing Corp. and Spokane Boy Music
This arrangement Copyright © 2018 Breathelike Music, Pick In A Pinch Music, T C F Music Publishing, Inc.,
Warner-Tamerlane Publishing Corp. and Spokane Boy Music
All Rights for Breathelike Music and Pick In A Pinch Music Administered Worldwide by Kobalt Songs Music Publishing
All Rights for Spokane Boy Music Administered by Warner-Tamerlane Publishing Corp.
All Rights Reserved Used by Permission

THIS IS ME • A MILLION DREAMS • FROM NOW ON
Words and Music by BENJ PASEK and JUSTIN PAUL
Copyright © 2017 Breathelike Music, Pick In A Pinch Music and T C F Music Publishing, Inc.
This arrangement Copyright © 2018 Breathelike Music, Pick In A Pinch Music and T C F Music Publishing, Inc.
All Rights for Breathelike Music and Pick In A Pinch Music Administered Worldwide by Kobalt Songs Music Publishing

04005565

Audio Demo
YouTube.com

PART 5
Cello

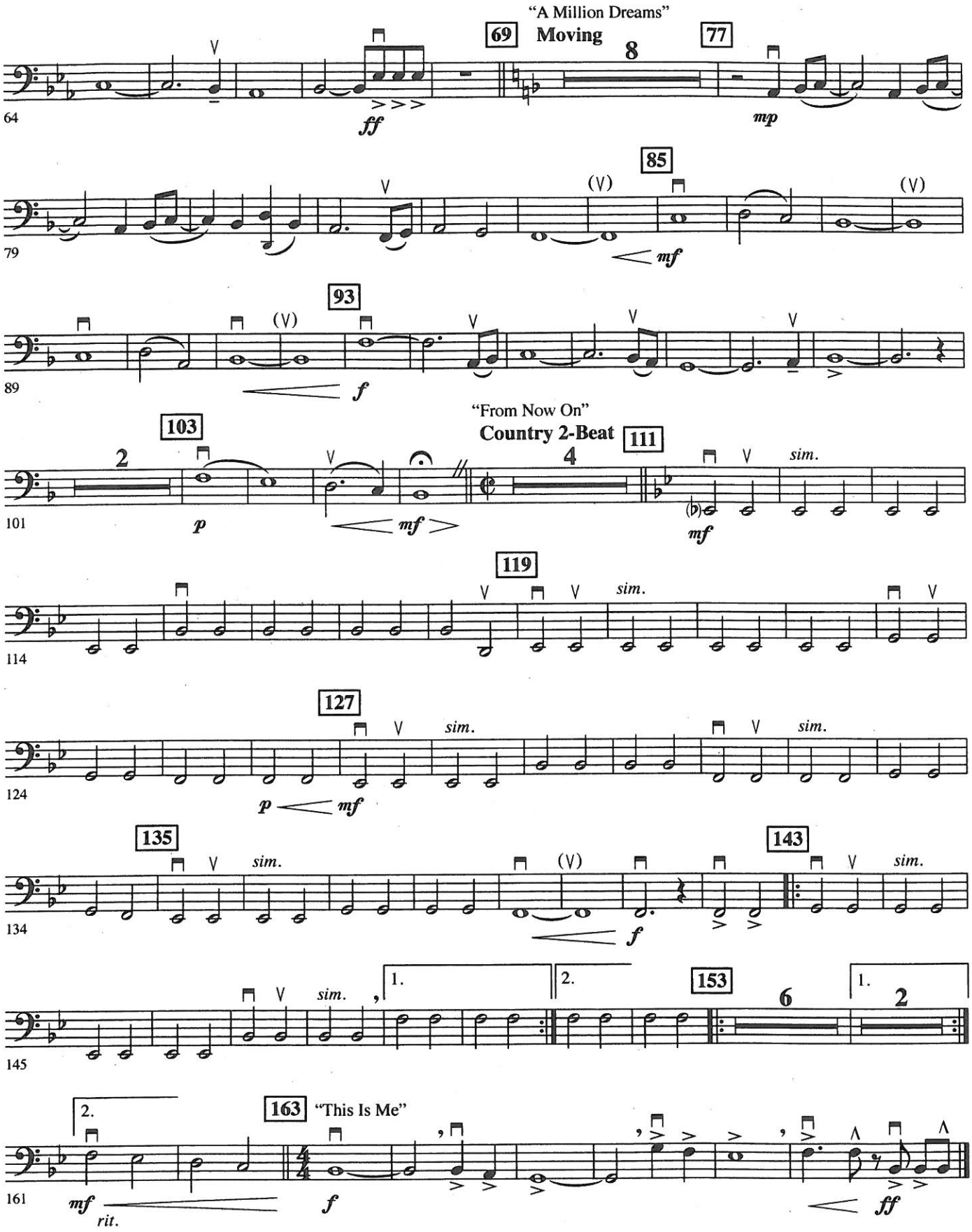
"A Million Dreams"
Moving
69
77
85
93
ff
mp
mf
f
"From Now On"
Country 2-Beat
103
111
119
127
135
143
153
163
"This Is Me"
p
sim.
rit.

Highlights from
THE GREATEST SHOWMAN

(The Greatest Show • This Is Me • A Million Dreams • From Now On)

PERCUSSION 1
Drum Set

Arranged by MICHAEL BROWN

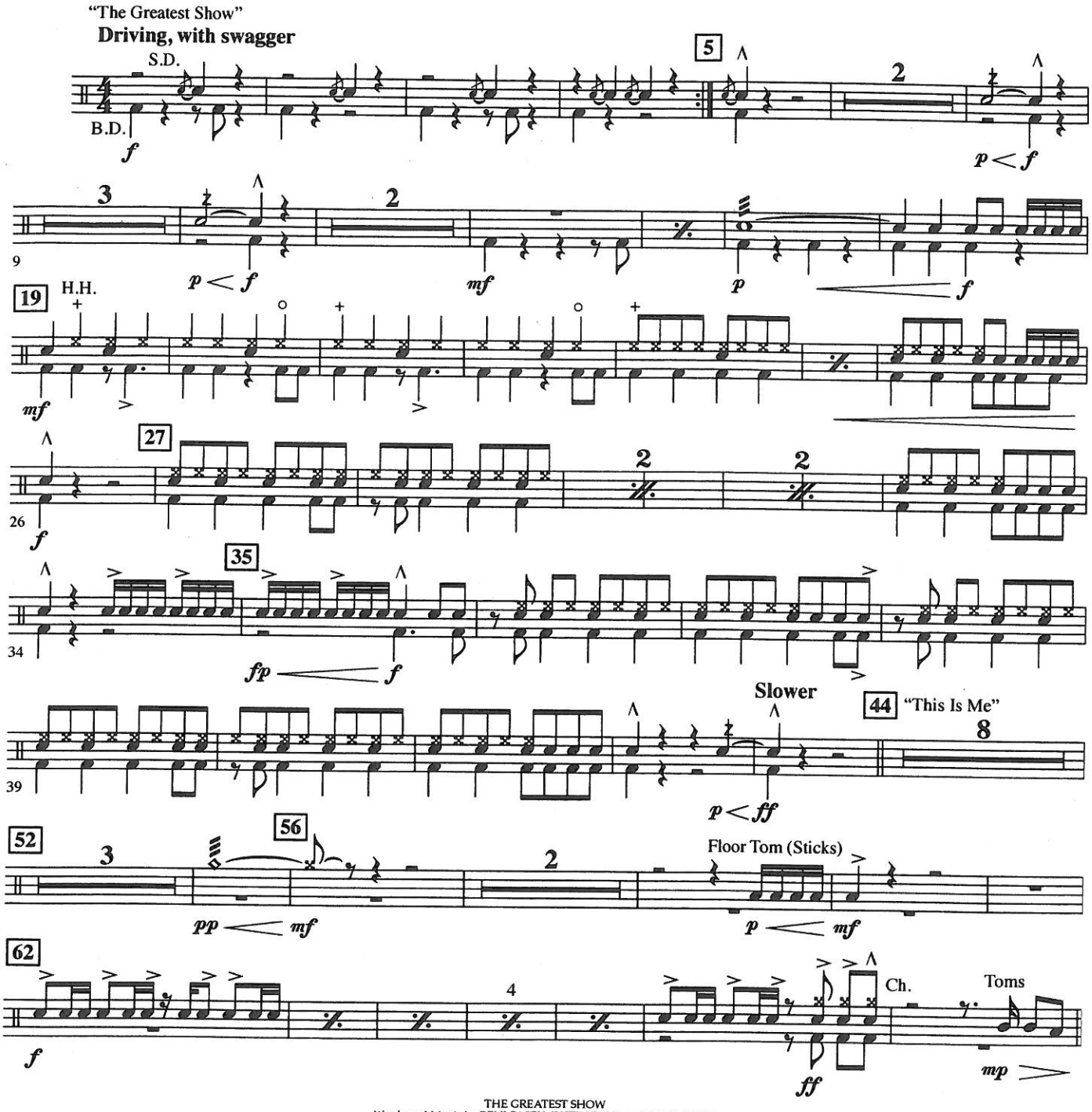

THE GREATEST SHOW
Words and Music by BENJ PASEK, JUSTIN PAUL and RYAN LEWIS
Copyright © 2017 Breathelike Music, Pick In A Pinch Music, T C F Music Publishing, Inc., Warner-Tamerlane Publishing Corp. and Spokane Boy Music
This arrangement Copyright © 2018 Breathelike Music, Pick In A Pinch Music, T C F Music Publishing, Inc., Warner-Tamerlane Publishing Corp. and Spokane Boy Music
All Rights for Breathelike Music and Pick In A Pinch Music Administered Worldwide by Kobalt Songs Music Publishing
All Rights for Spokane Boy Music Administered by Warner-Tamerlane Publishing Corp.
All Rights Reserved Used by Permission

THIS IS ME • A MILLION DREAMS • FROM NOW ON
Words and Music by BENJ PASEK and JUSTIN PAUL
Copyright © 2017 Breathelike Music, Pick In A Pinch Music and T C F Music Publishing, Inc.
This arrangement Copyright © 2018 Breathelike Music, Pick In A Pinch Music and T C F Music Publishing, Inc.
All Rights for Breathelike Music and Pick In A Pinch Music Administered Worldwide by Kobalt Songs Music Publishing
All Rights Reserved Used by Permission

Audio Demo
YouTube.com
Search: HL04005565

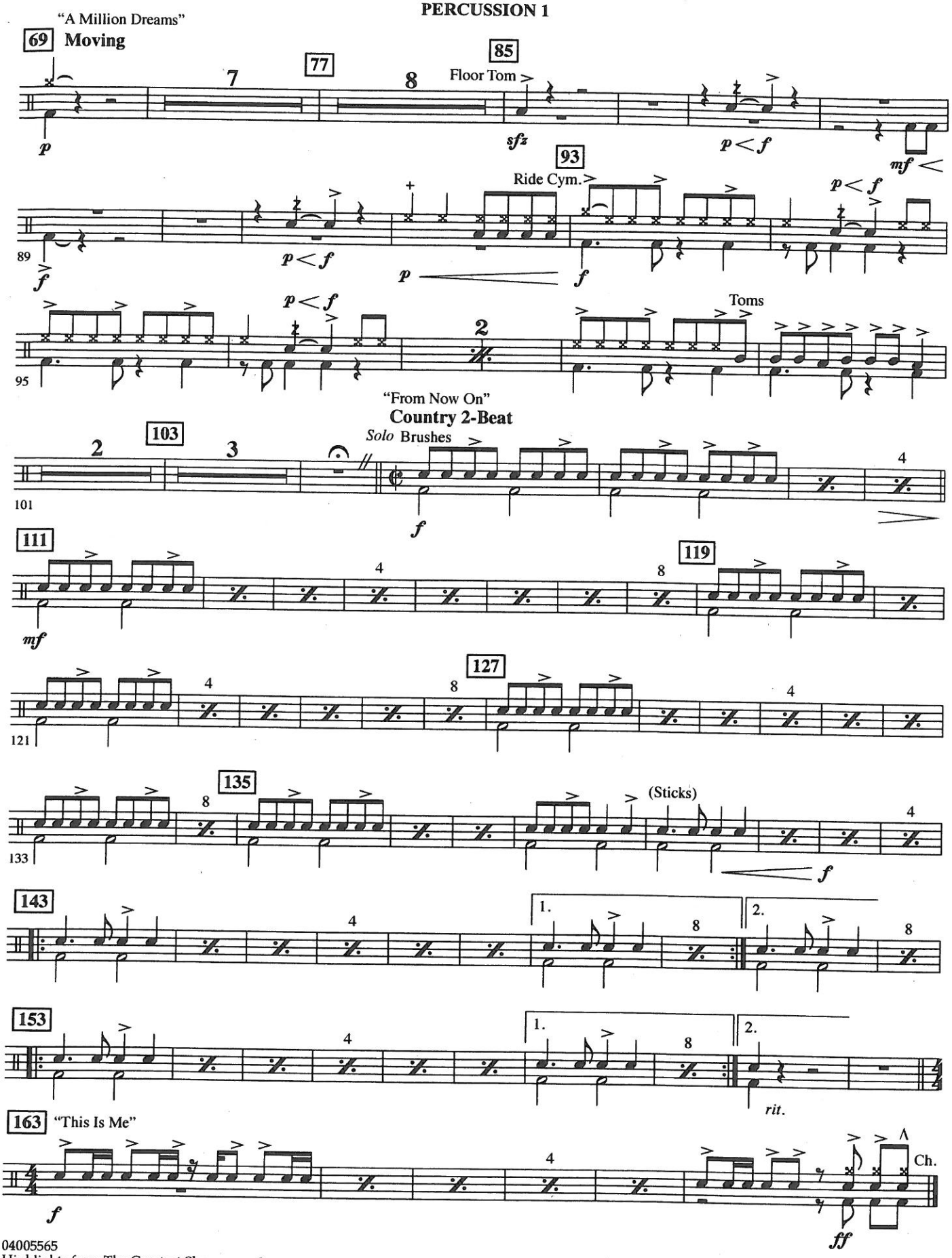
"A Million Dreams"
69
Moving
77
85
Floor Tom
93
Ride Cym.
Toms
"From Now On"
Country 2-Beat
103
Solo
Brushes
111
119
127
135
(Sticks)
143
153
rit.
163
"This Is Me"
Ch.

Highlights from
THE GREATEST SHOWMAN

(The Greatest Show • This Is Me • A Million Dreams • From Now On)

PERCUSSION 2
Cr. Cym., Tambourine, Toms (3), Wind Chimes,
High Bongo, Mark Tree, Sus. Cym., Cowbell

Arranged by MICHAEL BROWN

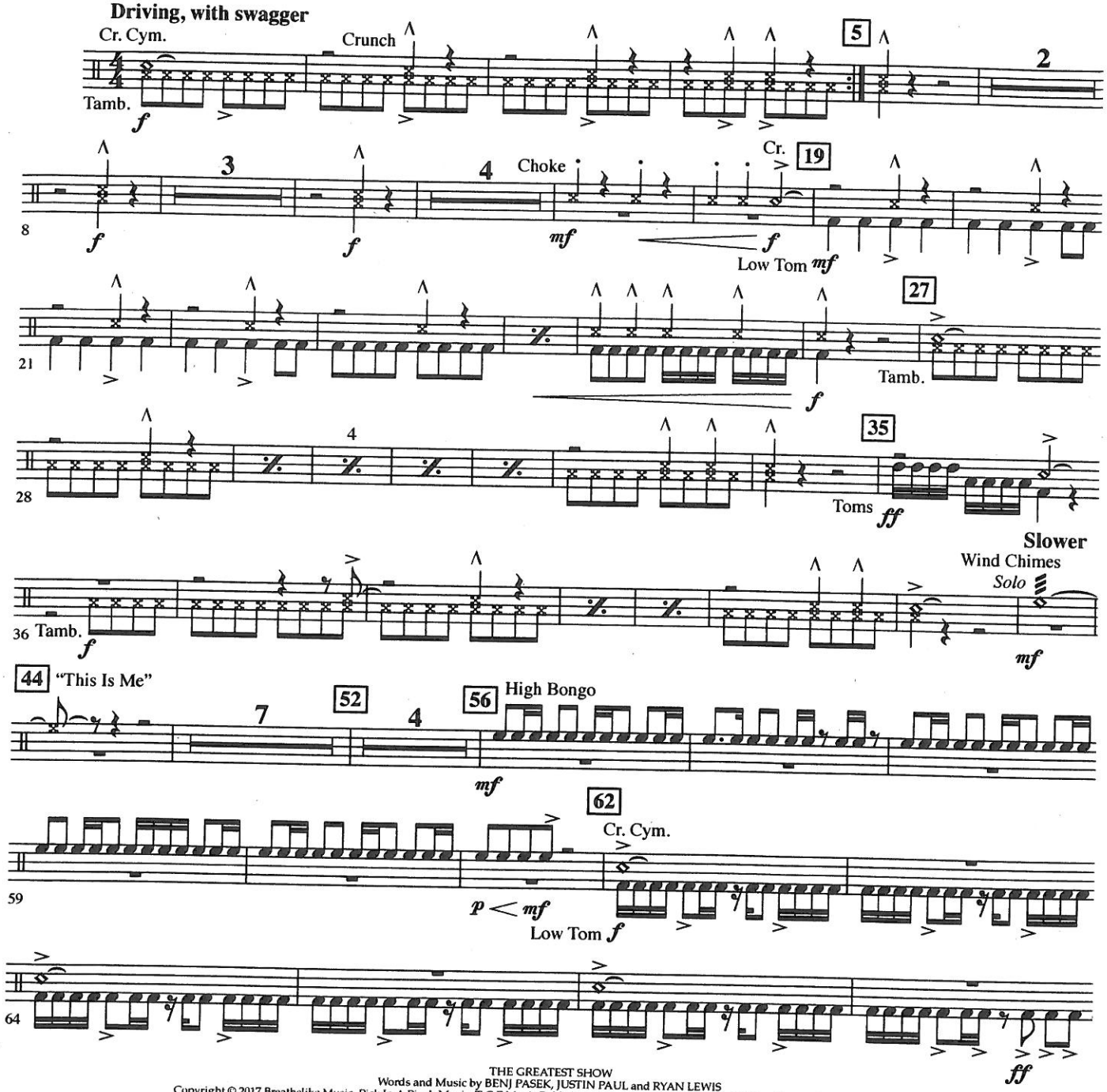

THE GREATEST SHOW
Words and Music by BENJ PASEK, JUSTIN PAUL and RYAN LEWIS
Copyright © 2017 Breathelike Music, Pick In A Pinch Music, T C F Music Publishing, Inc., Warner-Tamerlane Publishing Corp. and Spokane Boy Music
This arrangement Copyright © 2018 Breathelike Music, Pick In A Pinch Music, T C F Music Publishing, Inc., Warner-Tamerlane Publishing Corp. and Spokane Boy Music
All Rights for Breathelike Music and Pick In A Pinch Music Administered Worldwide by Kobalt Songs Music Publishing
All Rights for Spokane Boy Music Administered by Warner-Tamerlane Publishing Corp.
All Rights Reserved Used by Permission

THIS IS ME • A MILLION DREAMS • FROM NOW ON
Words and Music by BENJ PASEK and JUSTIN PAUL
Copyright © 2017 Breathelike Music, Pick In A Pinch Music and T C F Music Publishing, Inc.
This arrangement Copyright © 2018 Breathelike Music, Pick In A Pinch Music and T C F Music Publishing, Inc.
All Rights for Breathelike Music and Pick In A Pinch Music Administered Worldwide by Kobalt Songs Music Publishing
All Rights Reserved Used by Permission

Audio Demo
YouTube.com
Search: HL04005565

PERCUSSION 2

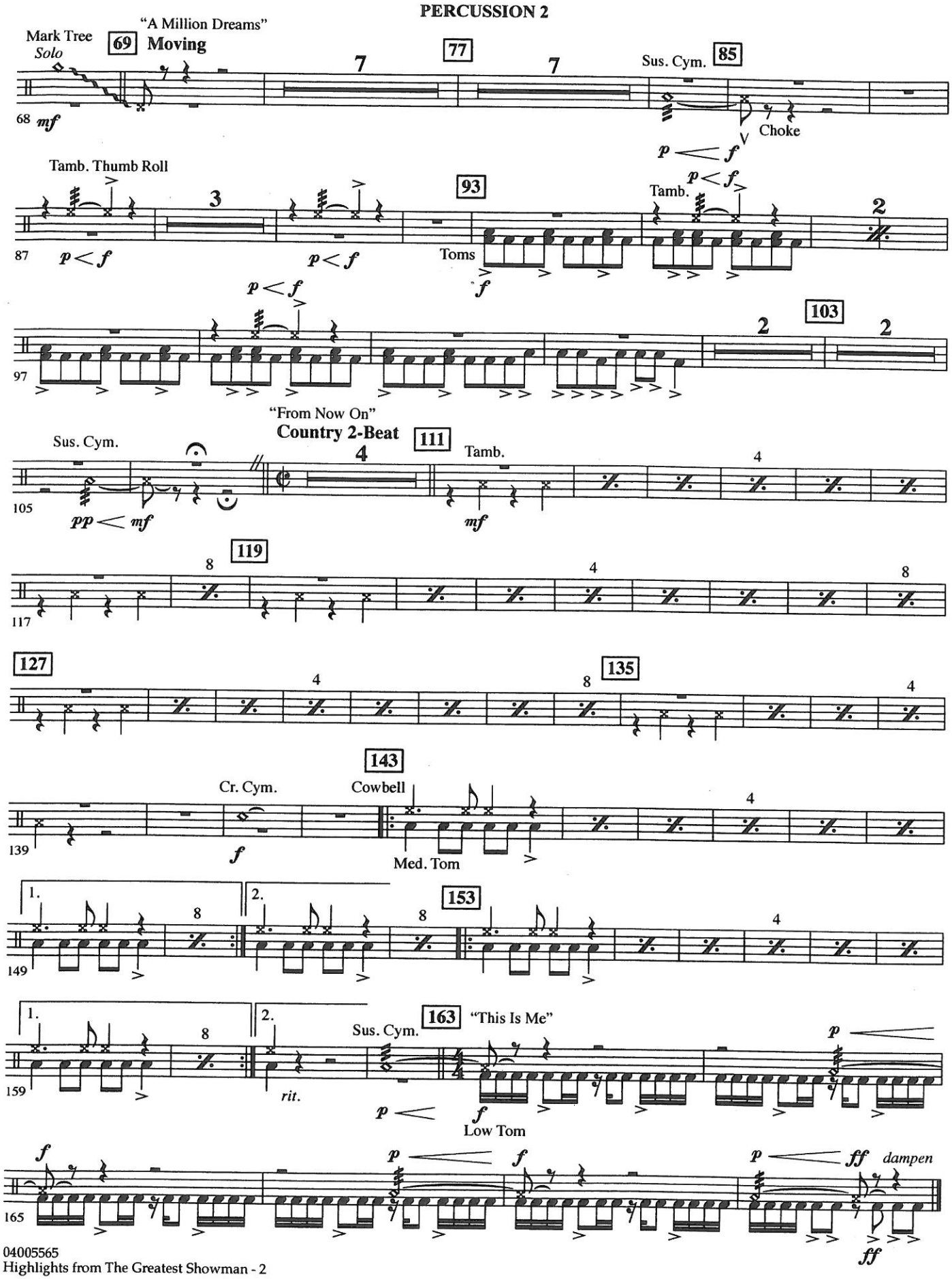

Highlights from
THE GREATEST SHOWMAN

(The Greatest Show • This Is Me • A Million Dreams • From Now On)

MALLET PERCUSSION
Xylophone, Bells, Vibraphone,
Marimba, Chimes, Tambourine

Arranged by MICHAEL BROWN

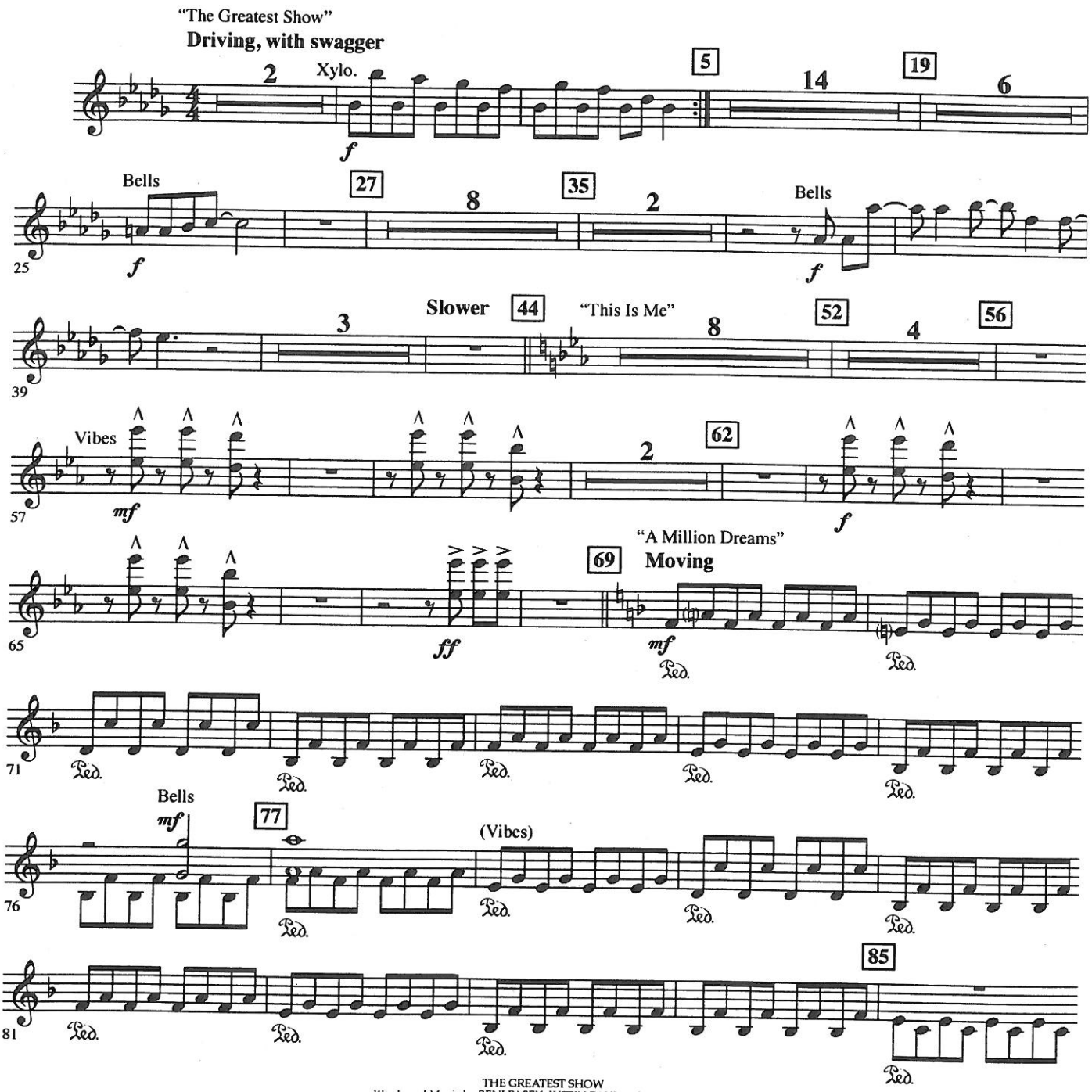

THE GREATEST SHOW
Words and Music by BENJ PASEK, JUSTIN PAUL and RYAN LEWIS
Copyright © 2017 Breathelike Music, Pick In A Pinch Music, T C F Music Publishing, Inc., Warner-Tamerlane Publishing Corp. and Spokane Boy Music
This arrangement Copyright © 2018 Breathelike Music, Pick In A Pinch Music, T C F Music Publishing, Inc., Warner-Tamerlane Publishing Corp. and Spokane Boy Music
All Rights for Breathelike Music and Pick In A Pinch Music Administered Worldwide by Kobalt Songs Music Publishing
All Rights for Spokane Boy Music Administered by Warner-Tamerlane Publishing Corp.
All Rights Reserved Used by Permission

THIS IS ME • A MILLION DREAMS • FROM NOW ON
Words and Music by BENJ PASEK and JUSTIN PAUL
Copyright © 2017 Breathelike Music, Pick In A Pinch Music and T C F Music Publishing, Inc.
This arrangement Copyright © 2018 Breathelike Music, Pick In A Pinch Music and T C F Music Publishing, Inc.
All Rights for Breathelike Music and Pick In A Pinch Music Administered Worldwide by Kobalt Songs Music Publishing
All Rights Reserved Used by Permission

Audio Demo
YouTube.com
Search: HL04005565

MALLET PERCUSSION

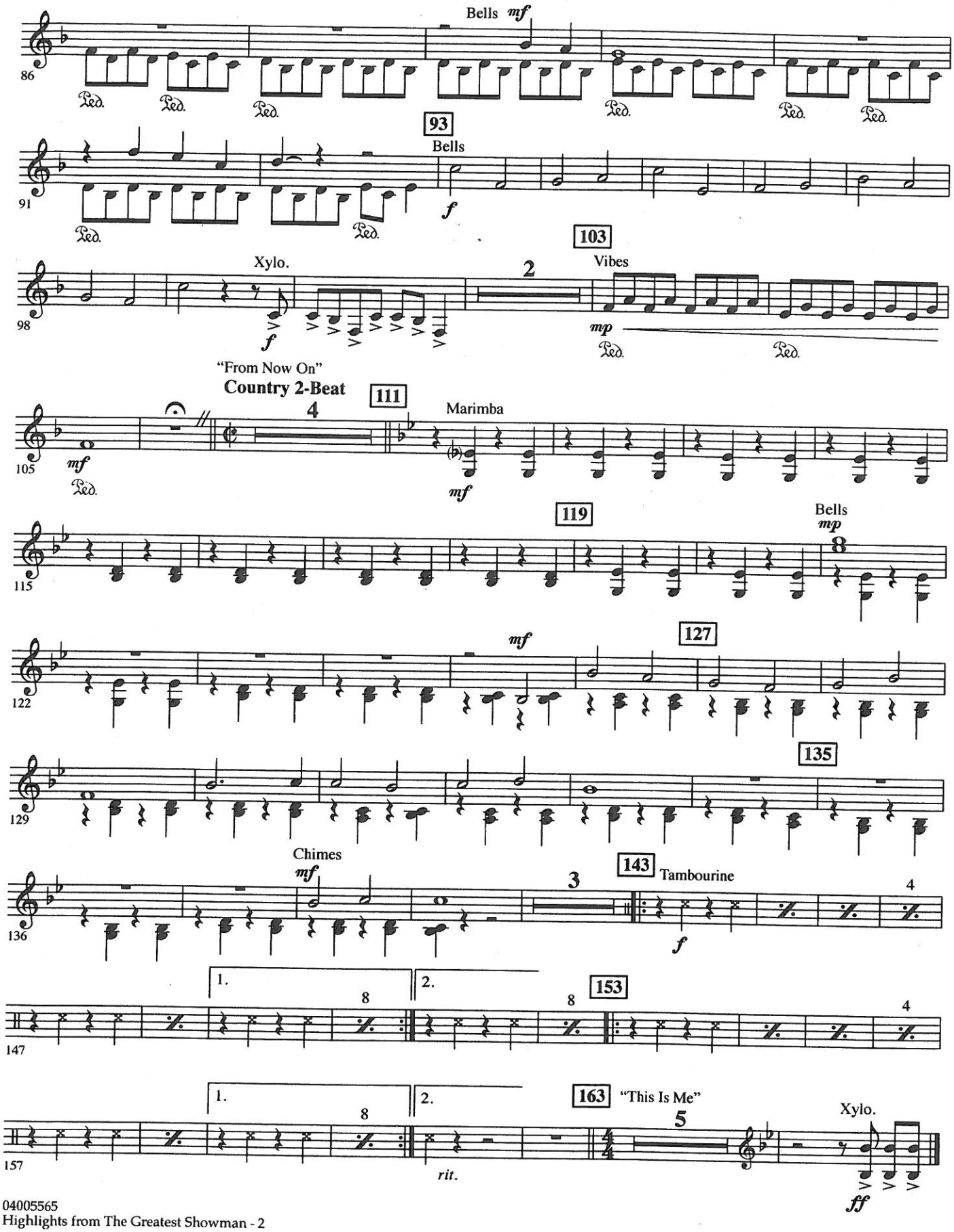

Highlights from
THE GREATEST SHOWMAN

(The Greatest Show • This Is Me • A Million Dreams • From Now On)

TIMPANI

Arranged by MICHAEL BROWN

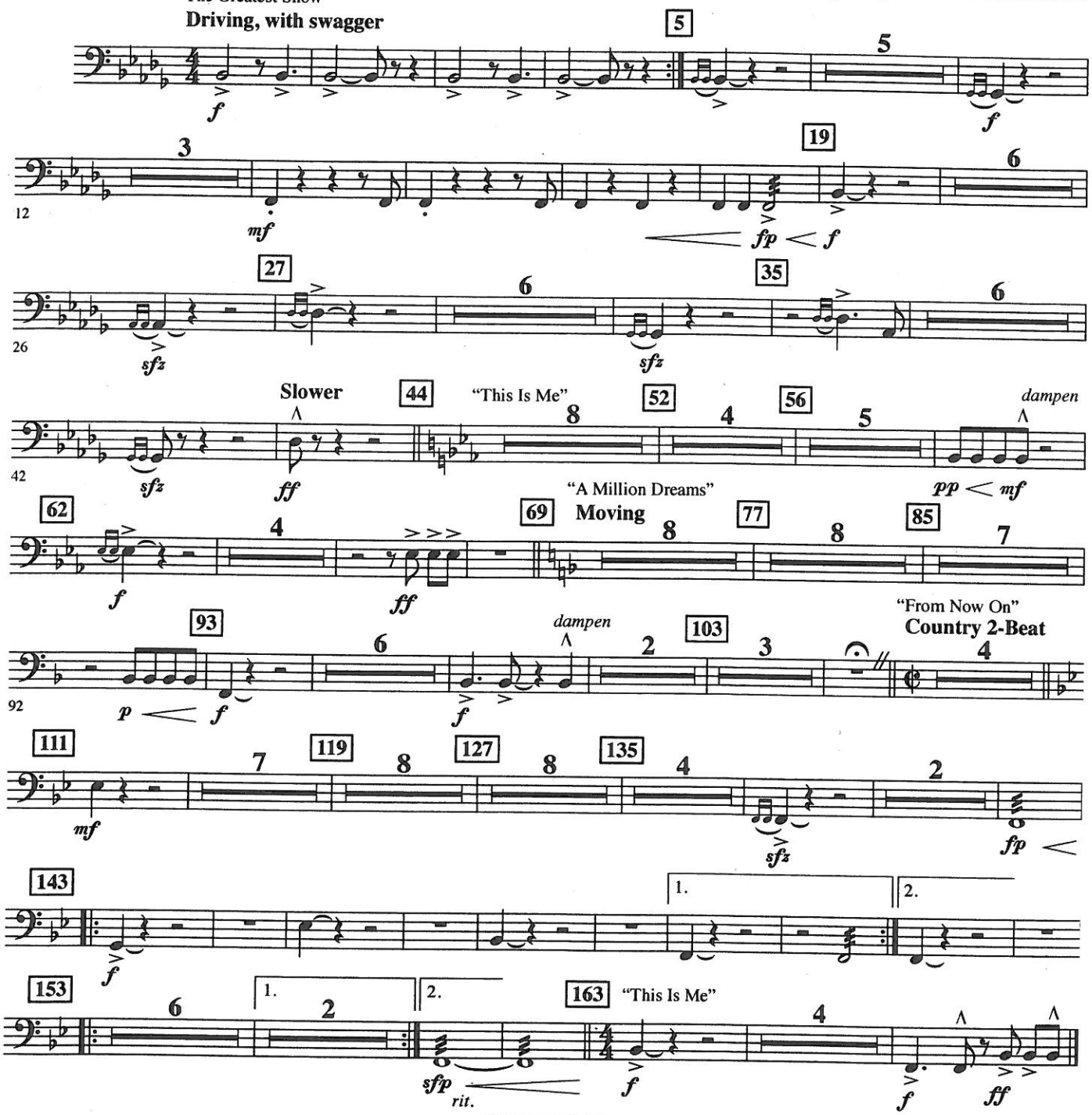

THE GREATEST SHOW
Words and Music by BENJ PASEK, JUSTIN PAUL and RYAN LEWIS
Copyright © 2017 Breathelike Music, Pick In A Pinch Music, T C F Music Publishing, Inc., Warner-Tamerlane Publishing Corp. and Spokane Boy Music
This arrangement Copyright © 2018 Breathelike Music, Pick In A Pinch Music, T C F Music Publishing, Inc.,
Warner-Tamerlane Publishing Corp. and Spokane Boy Music
All Rights for Breathelike Music and Pick In A Pinch Music Administered Worldwide by Kobalt Songs Music Publishing
All Rights for Spokane Boy Music Administered by Warner-Tamerlane Publishing Corp.
All Rights Reserved Used by Permission

THIS IS ME • A MILLION DREAMS • FROM NOW ON
Words and Music by BENJ PASEK and JUSTIN PAUL
Copyright © 2017 Breathelike Music, Pick In A Pinch Music and T C F Music Publishing, Inc.
This arrangement Copyright © 2018 Breathelike Music, Pick In A Pinch Music and T C F Music Publishing, Inc.
All Rights for Breathelike Music and Pick In A Pinch Music Administered Worldwide by Kobalt Songs Music Publishing
All Rights Reserved Used by Permission

Audio Demo
YouTube.com
Search: HL04005565