



# Lee's Summit Middle School Update

## December 2021



### MILESTONES:

- Area A, B & C** | Classroom wings we are installing casework and ceiling grid.
- Area D** | Metal framing is complete and in-wall rough-in has started.
- Area E** | The roof joists and decking are being installed.
- Area F** | Competition and auxiliary gyms overhead rough-in has started.
- Area G** | Kitchen hood is installed and we are installing the walk in cooler and freezer.



AREA A



CLASSROOM WING

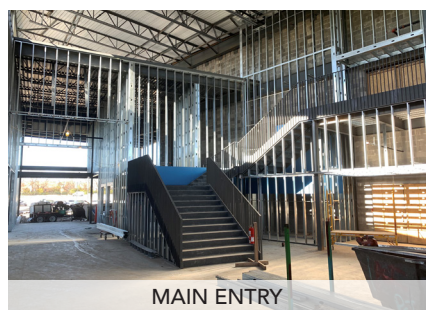

MAIN ENTRY



SIGNED BEAM IN PLACE



SCIENCE CLASSROOM