san diego county office of EDUCATION
FUTURE WITHOUT BOUNDARIES

@SanDiegoCOE

AB 1808

LivingWorks Start Online Training:

How to best manage and maximize allocated Start licenses

July 30, 2020

san diego county office of EDUCATION
FUTURE WITHOUT BOUNDARIES™

LIVINGWORKS

Introducing the Technical Assistance Team

San Diego County Office of Education (SDCOE)
AB 1808 Programmatic Support
Heather Nemour

SDCOE AB 1808 Technical Support
Charisma De Los Reyes **(Counties A - N)**
Violeta Mora **(Counties O - Z)**

san diego county office of EDUCATION
FUTURE WITHOUT BOUNDARIES

@SanDiegoCOE

Today's Webinar Will Review…

- AB 1808 Training Progress & Reminders
- Maximizing Your County's LW Licenses
- Produce/Schedule/Save Reports
- Surveys
- Options to communicate and follow-up with Learners
- Questions & Answers

Launching LivingWorks Two-Phased Roll Out

PHASE ONE

- 600 Learner Licenses
- Middle and high school teachers and staff
- Classified and/or certificated
- Training timeline

PHASE TWO

- 500 Learner Licenses
- Middle and high school students
- Virtual Youth Summit - September 15th
- Training timeline
- Technical assistance

Phase One Continuum

STAFF TRAINING

- Testing URL link and County Code
- Technical / Training Content Feedback
- Each COE develops a strategy for prioritizing districts
- Outreach to identified districts / schools
- Supporting outreach documents

Promotional Flyer

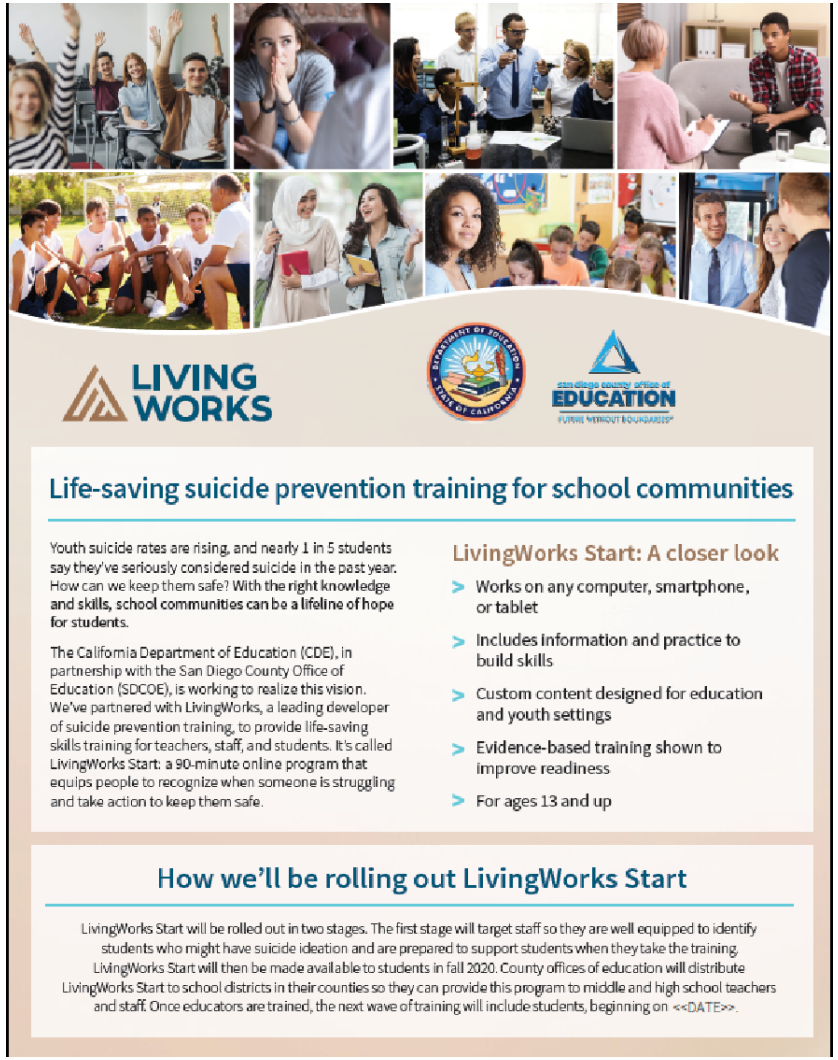

LIVING WORKS

Life-saving suicide prevention training for school communities

Youth suicide rates are rising, and nearly 1 in 5 students say they've seriously considered suicide in the past year. How can we keep them safe? With the right knowledge and skills, school communities can be a lifeline of hope for students.

The California Department of Education (CDE), in partnership with the San Diego County Office of Education (SDCOE), is working to realize this vision. We've partnered with LivingWorks, a leading developer of suicide prevention training, to provide life-saving skills training for teachers, staff, and students. It's called LivingWorks Start: a 90-minute online program that equips people to recognize when someone is struggling and take action to keep them safe.

LivingWorks Start: A closer look

- Works on any computer, smartphone, or tablet
- Includes information and practice to build skills
- Custom content designed for education and youth settings
- Evidence-based training shown to improve readiness
- For ages 13 and up

How we'll be rolling out LivingWorks Start

LivingWorks Start will be rolled out in two stages. The first stage will target staff so they are well equipped to identify students who might have suicide ideation and are prepared to support students when they take the training. LivingWorks Start will then be made available to students in fall 2020. County offices of education will distribute LivingWorks Start to school districts in their counties so they can provide this program to middle and high school teachers and staff. Once educators are trained, the next wave of training will include students, beginning on <<DATE>>.

Frequently asked questions

Why is this training being offered?

California Assembly Bill (AB) -1808 added Section 216 to the California Education Code and provided funding to ensure school staff were prepared to identify, support, and refer middle and high school students who may be experiencing thoughts of suicide. The bill also called for the training to be offered to middle and high school students. The SDCOE was selected as the lead to make this online training available, at no cost, to local educational agencies (LEAs) to voluntarily use as part of their youth suicide prevention policy. Suicide is one of the most significant health risks for youth today, but it can also be prevented if people know the warning signs and school communities take measures to build hopeful, supportive environments. Skills training is essential to make this possible, and this is why we are launching LivingWorks Start.

How do trainees use their LivingWorks Start skills?

LivingWorks Start is designed to equip people with the knowledge and skills to recognize when someone—a friend, family member, student, or co-worker—is experiencing thoughts of suicide. Learners are equipped to ask that person directly, engage them in a brief conversation to show they are taking the issue seriously, and then connect them to help, such as a counselor, mental health professional or a crisis line. As more and more people are trained, they develop a "safety network" for their school communities, making it more likely that someone's distress will be identified and they can be kept safe.

When will students be trained?

LivingWorks Start will be rolled out in two stages. The first stage will target staff so they are well-equipped to identify students who might have suicide ideation and so they are prepared to support students when they take the training. LivingWorks Start will then be made available to students in fall 2020.

Is LivingWorks Start safe?

Suicide can be a challenging subject LivingWorks Start is deliberately presented in a positive, hope-oriented way to minimize the risk of triggering a learner's distress around suicide. The training also includes safety features throughout, such as quick access to crisis resources if the learner is feeling emotionally distressed. The safety of our staff and students is paramount, and LivingWorks Start reflects this. Numerous studies on LivingWorks programs have found no safety issues as a result of training.

"An excellent, approachable training for bringing suicide prevention trainings to school communities. This will make a big impact."—LivingWorks Start trainee

Promotional Social Media Cards

Considerations for Maximizing Licenses

- Selecting districts/schools
- Staff commitment
- Informational 20-minute video
- Setting a deadline

san diego county office of EDUCATION
FUTURE WITHOUT BOUNDARIES℠

Youth Summit Save-the-Date

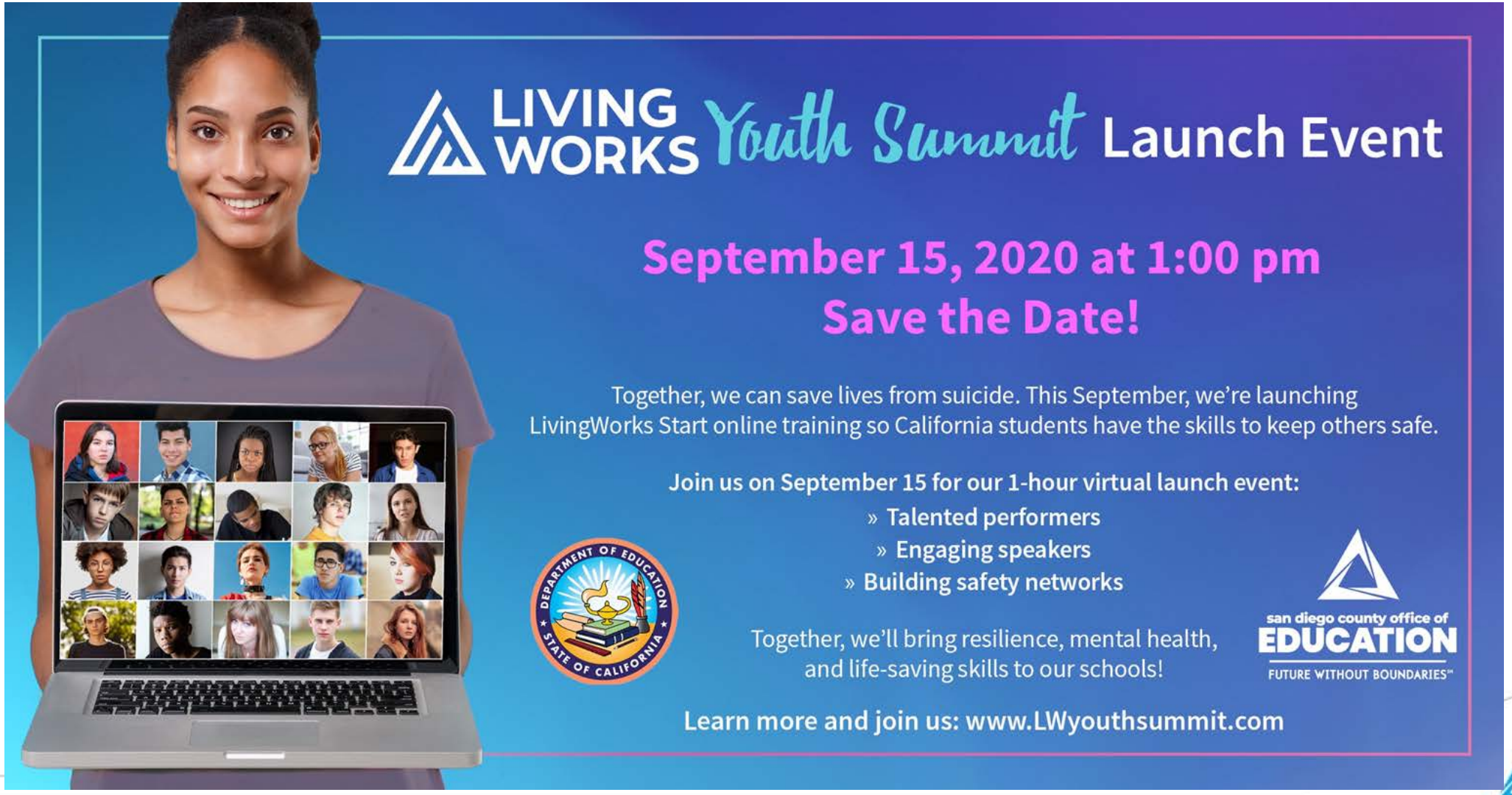

san diego county office of EDUCATION
FUTURE WITHOUT BOUNDARIES

@SanDiegoCOE

Managing & Monitoring Licenses

LivingWorks Connect System and LivingWorks Start Training

Reports & Communication

- Navigating the LivingWorks Start Dashboard
  - Produce Reports
  - Schedule Reports
  - Saving Reports
- Terms and definitions
- Manager Tools
- Surveys
- Communicating with Learners
- Options for Managing Learner Reports

san diego county office of EDUCATION
FUTURE WITHOUT BOUNDARIES℠

san diego county office of EDUCATION
FUTURE WITHOUT BOUNDARIES

Log In: LW Connect Learning Portal

https://connect.livingworks.net/login

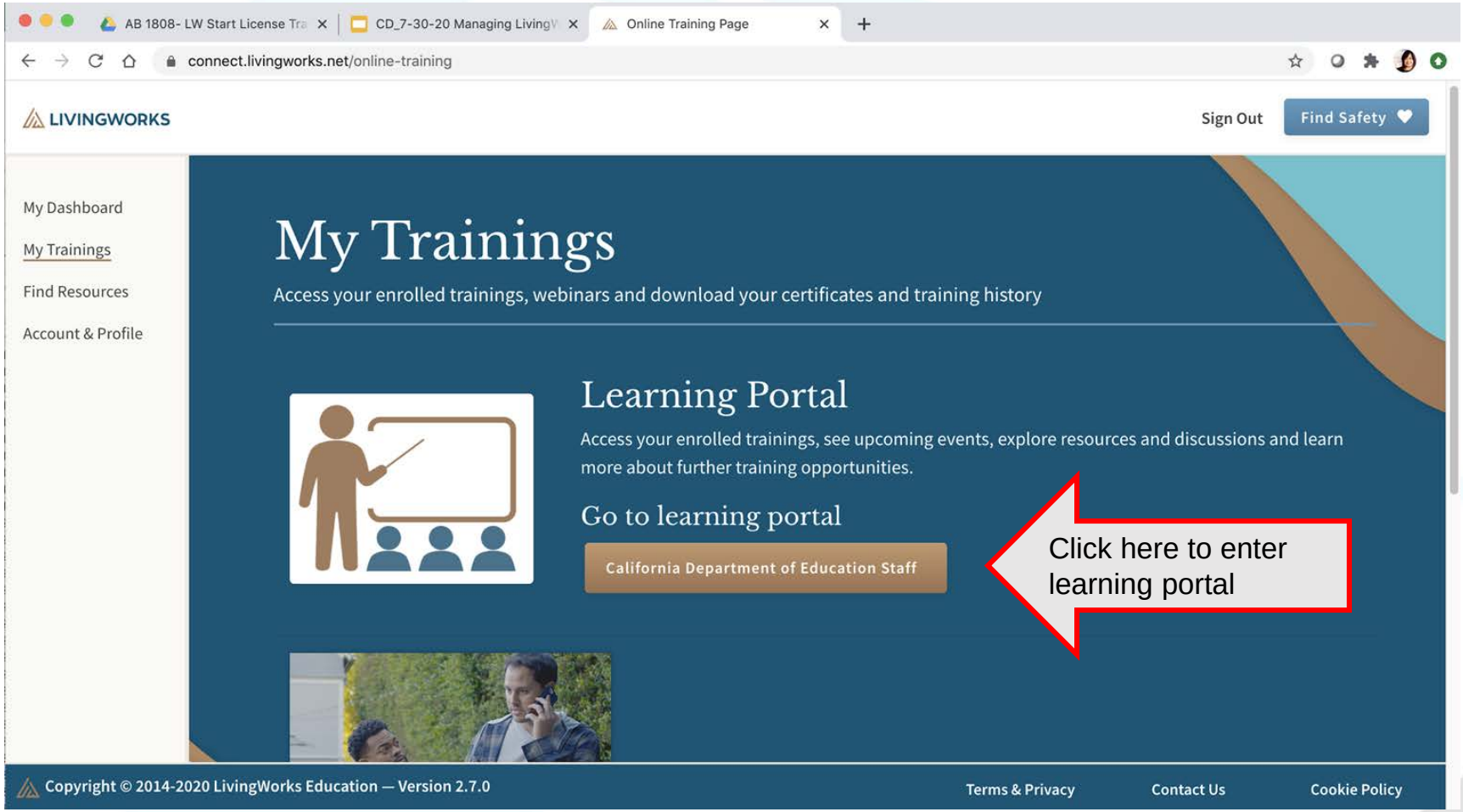

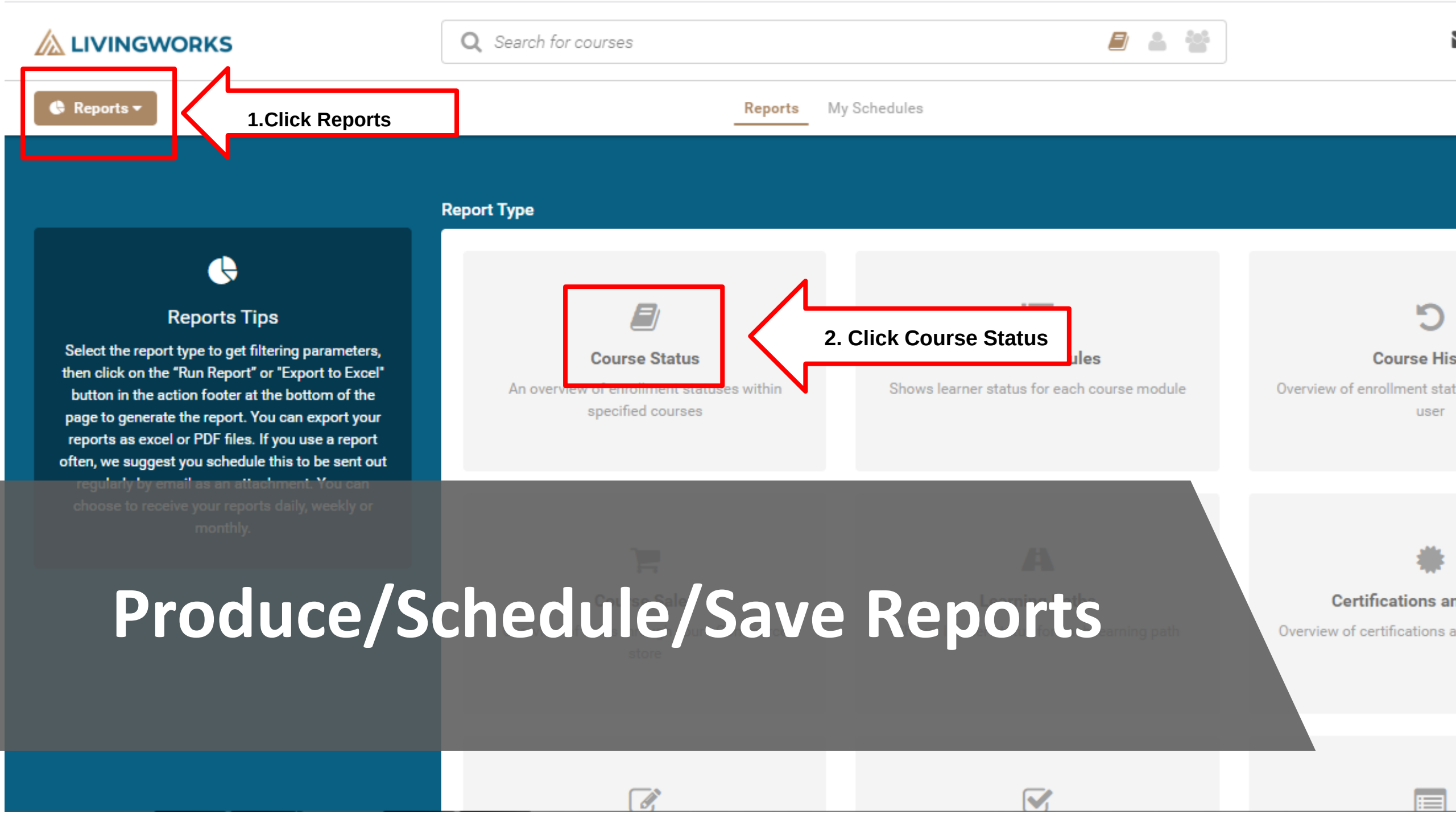
LIVINGWORKS
Search for courses
Reports
1.Click Reports
Reports
My Schedules
Report Type
Reports Tips
Select the report type to get filtering parameters, then click on the "Run Report" or "Export to Excel" button in the action footer at the bottom of the page to generate the report. You can export your reports as excel or PDF files. If you use a report often, we suggest you schedule this to be sent out
choose to receive your reports daily, weekly or monthly.
Course Status
An overview of enrollment statuses within specified courses
2. Click Course Status
Shows learner status for each course module
Course His
Overview of enrollment stat
user
Certifications ar
Overview of certifications a
Produce/Schedule/Save Reports

san diego county office of EDUCATION
FUTURE WITHOUT BOUNDARIES

@SanDiegoCOE

Producing Reports: Steps 1 - 6

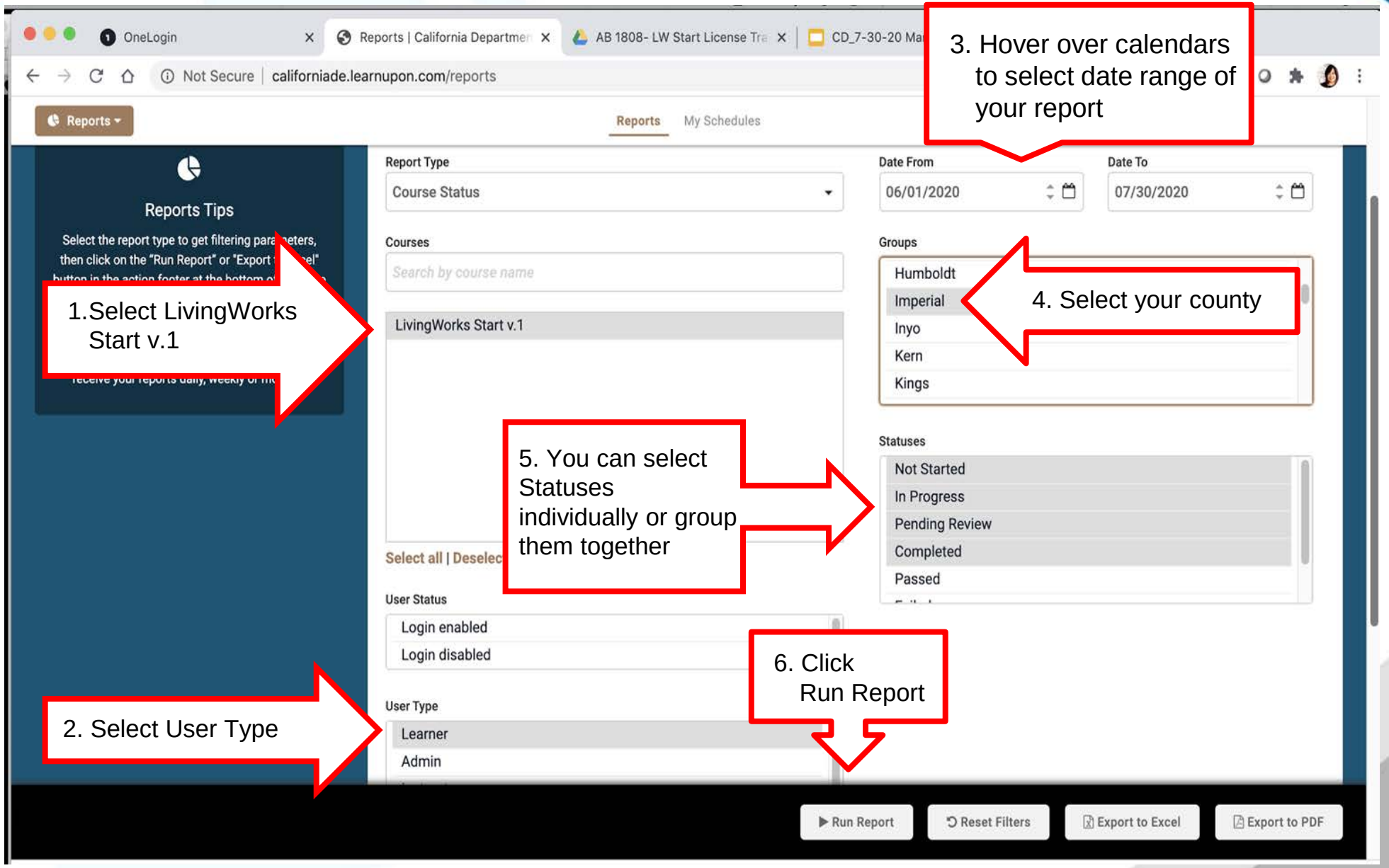

Saving Reports

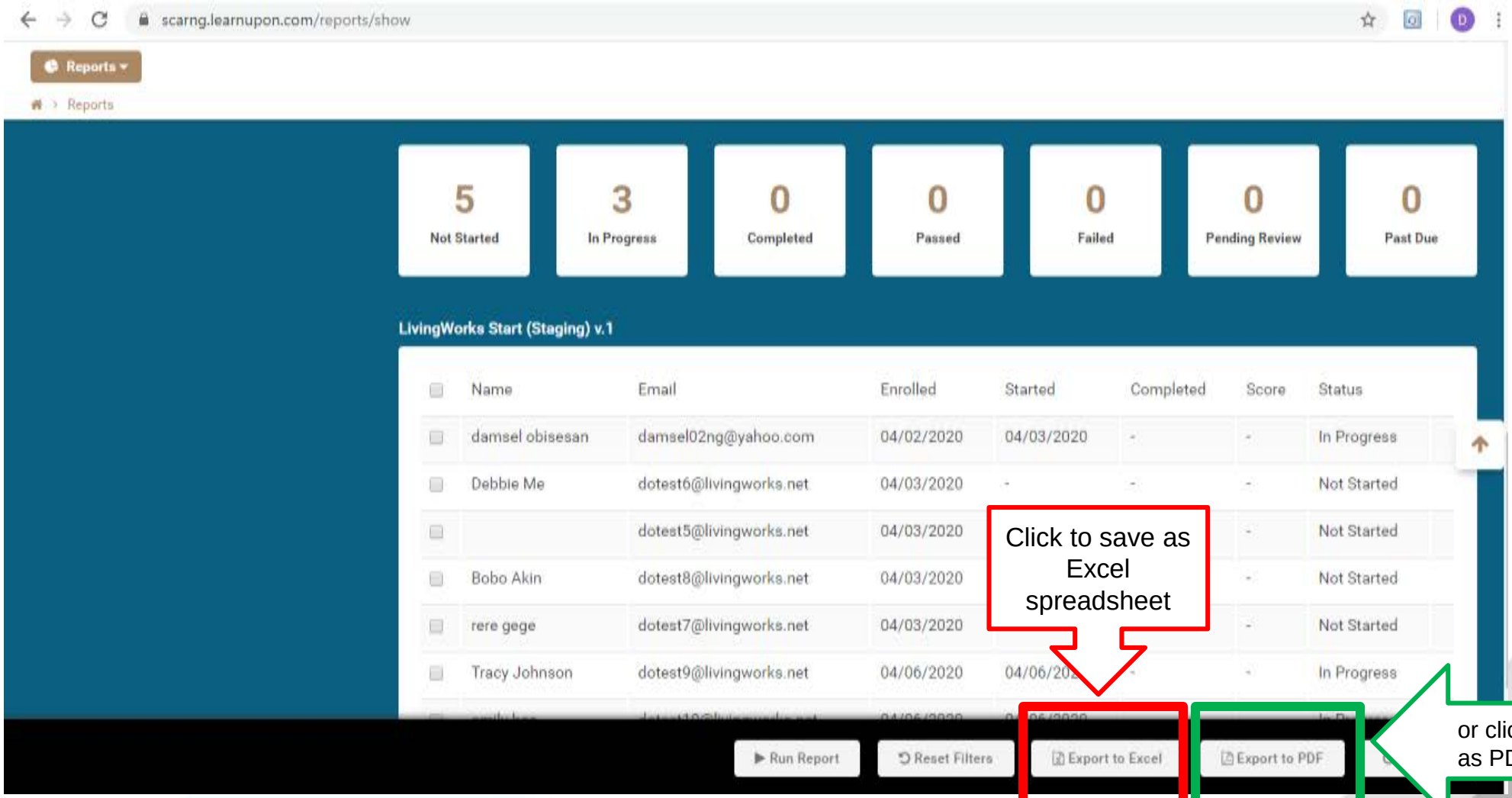

Saving Reports

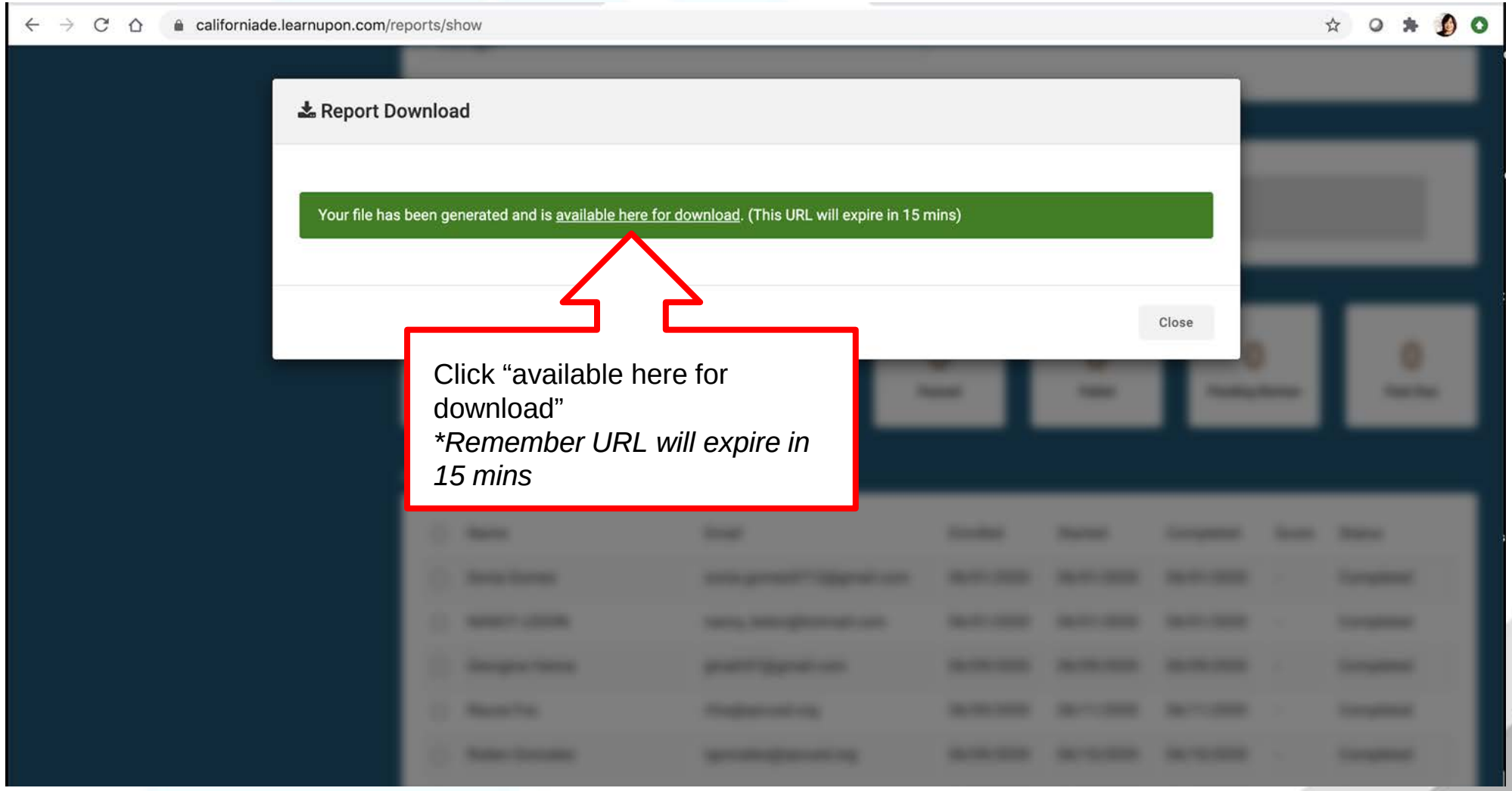

san diego county office of EDUCATION
FUTURE WITHOUT BOUNDARIES

Saving Reports

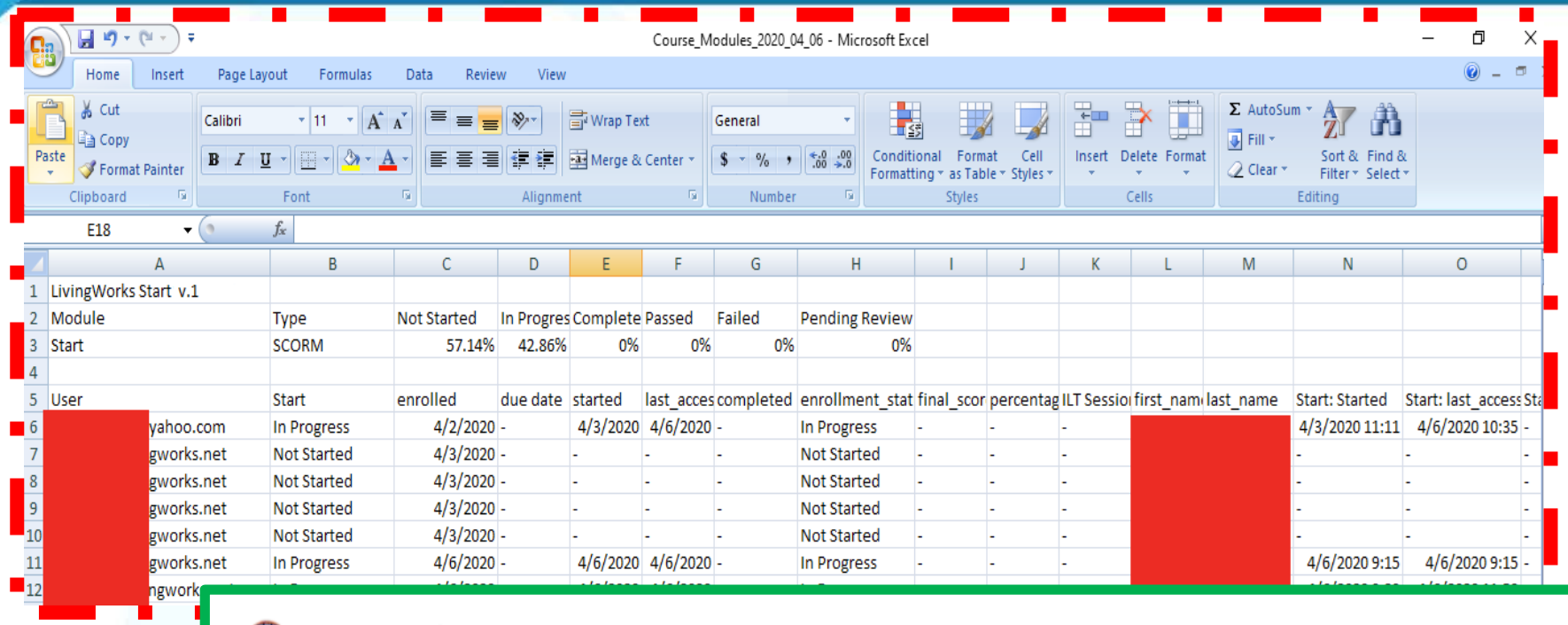

	A	B	C	D	E	F	G	H	I	J	K	L	M	N	O
1	LivingWorks Start v.1														
2	Module	Type	Not Started	In Progres	Complete	Passed	Failed	Pending Review							
3	Start	SCORM	57.14%	42.86%	0%	0%	0%	0%							
4															
5	User	Start	enrolled	due date	started	last_acces	completed	enrollment_stat	final_scor	percentag	ILT Sessio	first_nam	last_name	Start: Started	Start: last_access	Sta
6	[redacted]yahoo.com	In Progress	4/2/2020	-	4/3/2020	4/6/2020	-	In Progress	-	-	-	[redacted]	[redacted]	4/3/2020 11:11	4/6/2020 10:35	-
7	[redacted]gworks.net	Not Started	4/3/2020	-	-	-	-	Not Started	-	-	-			-	-	-
8	[redacted]gworks.net	Not Started	4/3/2020	-	-	-	-	Not Started	-	-	-			-	-	-
9	[redacted]gworks.net	Not Started	4/3/2020	-	-	-	-	Not Started	-	-	-			-	-	-
10	[redacted]gworks.net	Not Started	4/3/2020	-	-	-	-	Not Started	-	-	-			-	-	-
11	[redacted]gworks.net	In Progress	4/6/2020	-	4/6/2020	4/6/2020	-	In Progress	-	-	-			4/6/2020 9:15	4/6/2020 9:15	-
12	[redacted]ngwork															

LIVING WORKS

Course

COURSE STATUS

0	38	0	0	0	0	0
Not Started	In Progress	Completed	Passed	Failed	Pending Review	Past Due

LivingWorks Start v.1

Name	Email	Enrolled	Started	Completed	Score	Status
Dave Fendel	dfendel@cccoe.k12.ca.us	05/08/2020	05/20/2020	-	-	In Progress
Miriam Belopolsky	mbell@icoe.org	05/08/2020	06/01/2020	-	-	In Progress

san diego county office of EDUCATION
FUTURE WITHOUT BOUNDARIES

@SanDiegoCOE

Schedule Reports

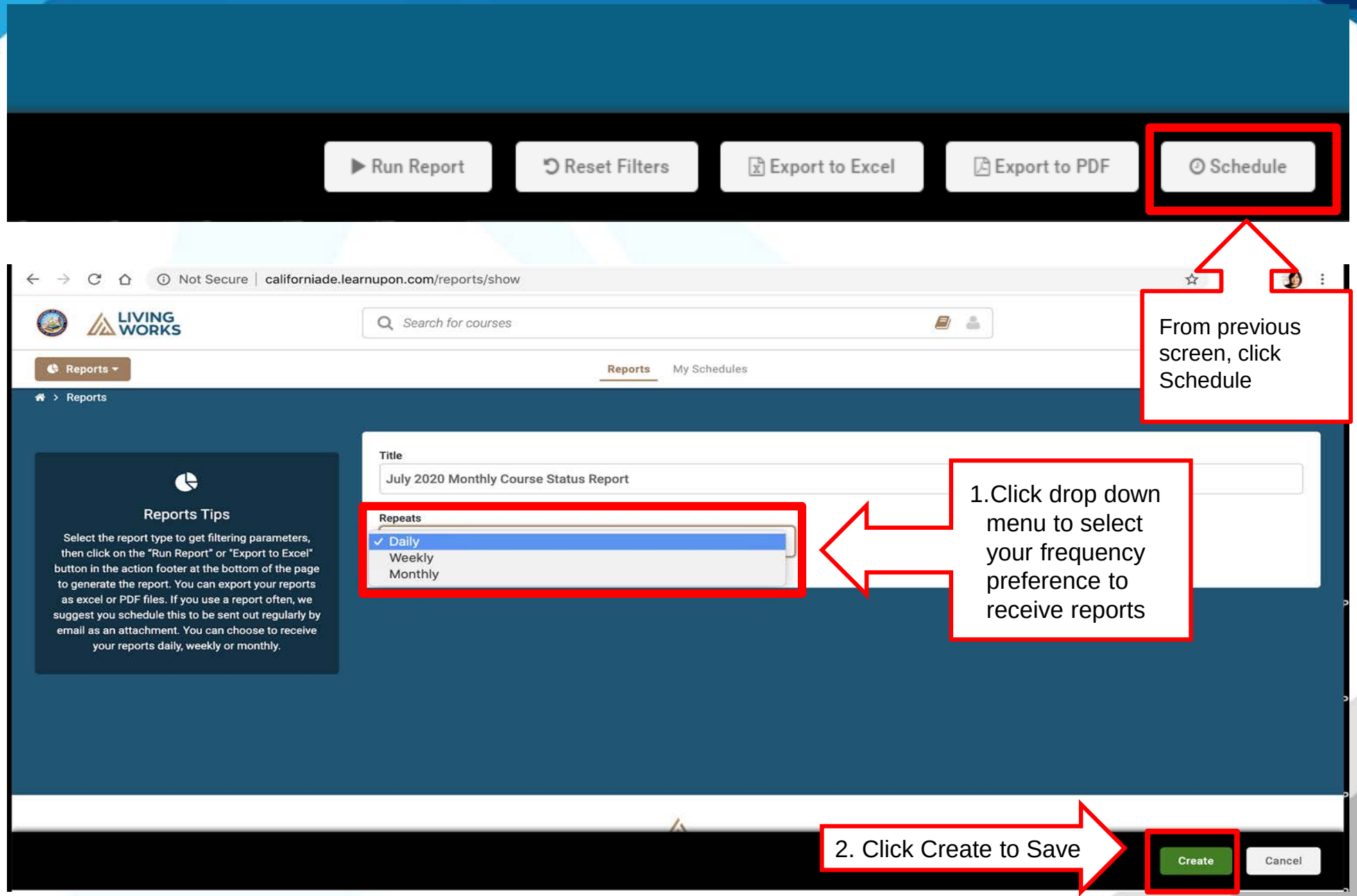

Not Started expired licenses **CAN** be re-distributed

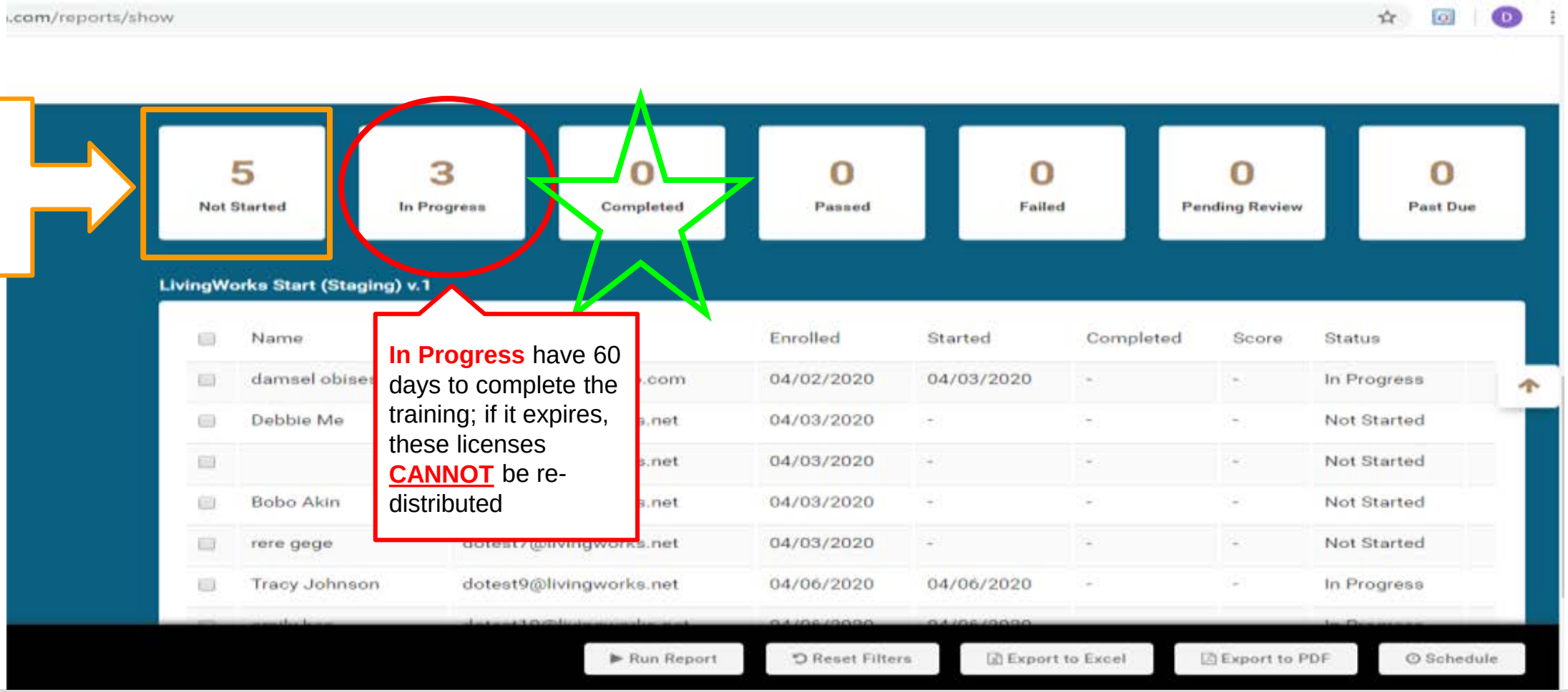

In Progress have 60 days to complete the training; if it expires, these licenses **CANNOT** be re-distributed

Terms and Definitions

- **Not Started:** Enrolled but has not started the training
- **In Progress:** Started the training
- **Completed:** Finished the training, *completed the Post-Survey*, then will receive a Certificate

Manager Tools

- LivingWorks Start Manager's Guide: https://www.sdcoe.net/student-services/student-support/Pages/Online-Suicide-Prevention-Training-for-California-Schools.aspx

- LivingWorks Start Survey Reports

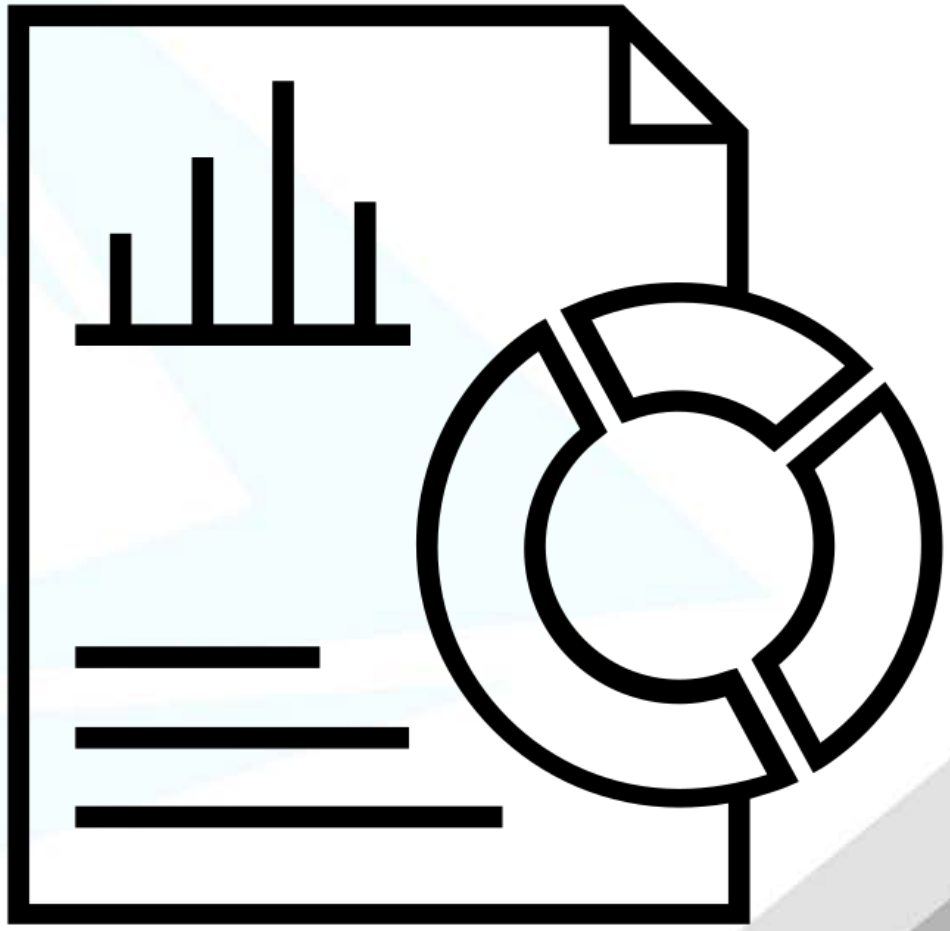

Producing Survey Reports:
Log-In to the LW Connect Learning Portal

https://connect.livingworks.net/login

1. Select "My Trainings"

2. Click on "California Department of Education Staff"

Log-In (con't)

- 1. Click on the Dashboard dropdown
- 2. Select "Reports" and you will see the reports available

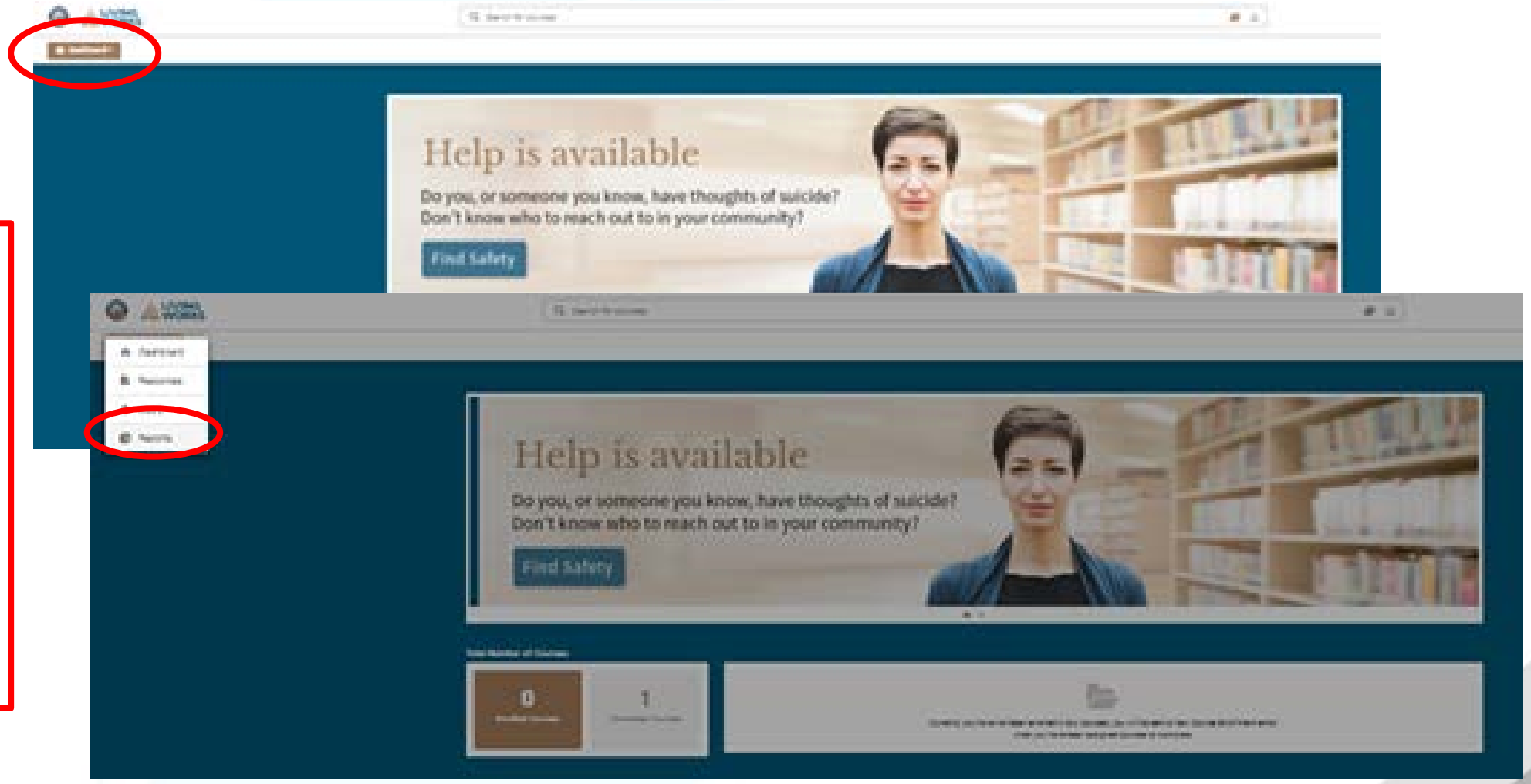

Selecting “Survey"

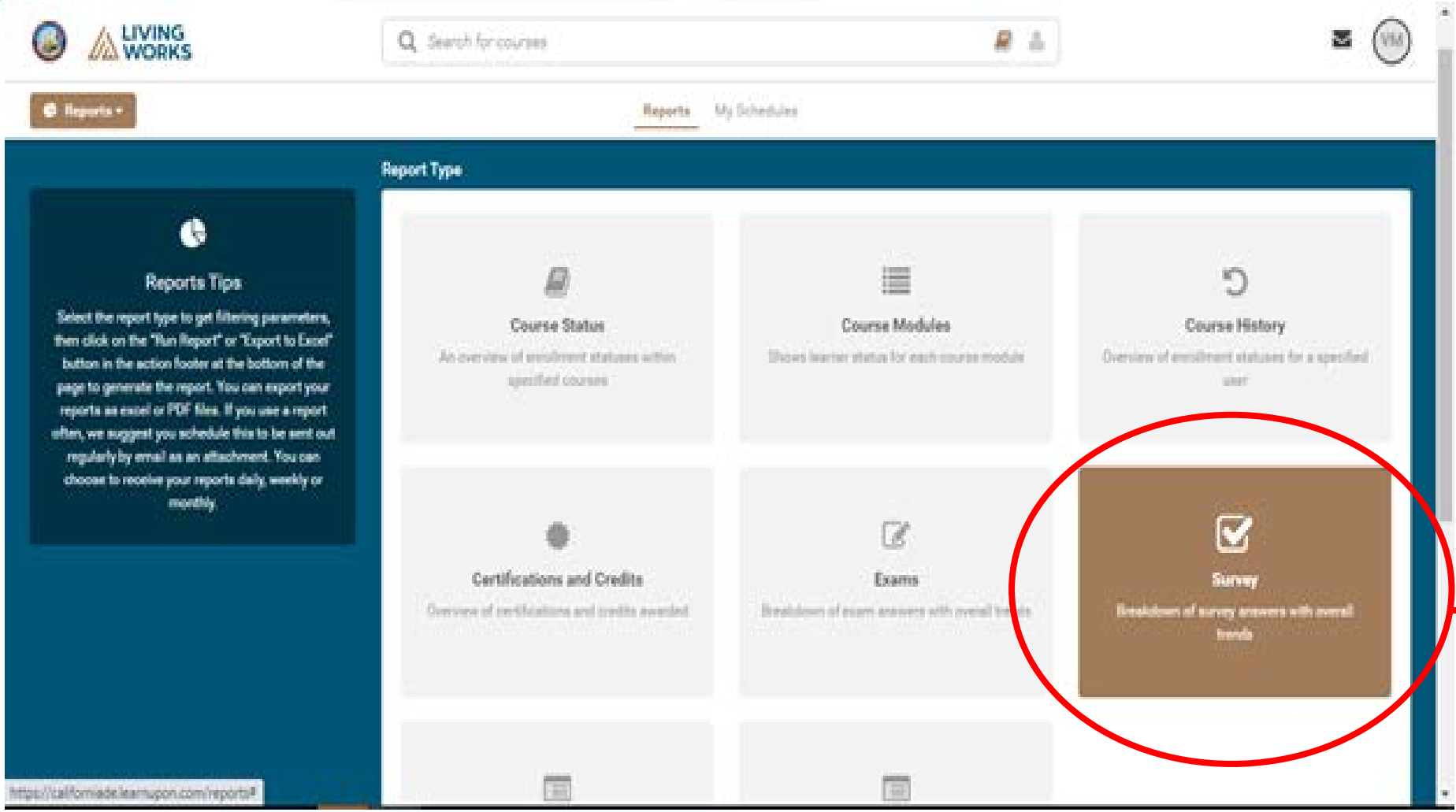

Click on “Survey” for Report type

san diego county office of EDUCATION
FUTURE WITHOUT BOUNDARIES

Selecting “Survey" Filters

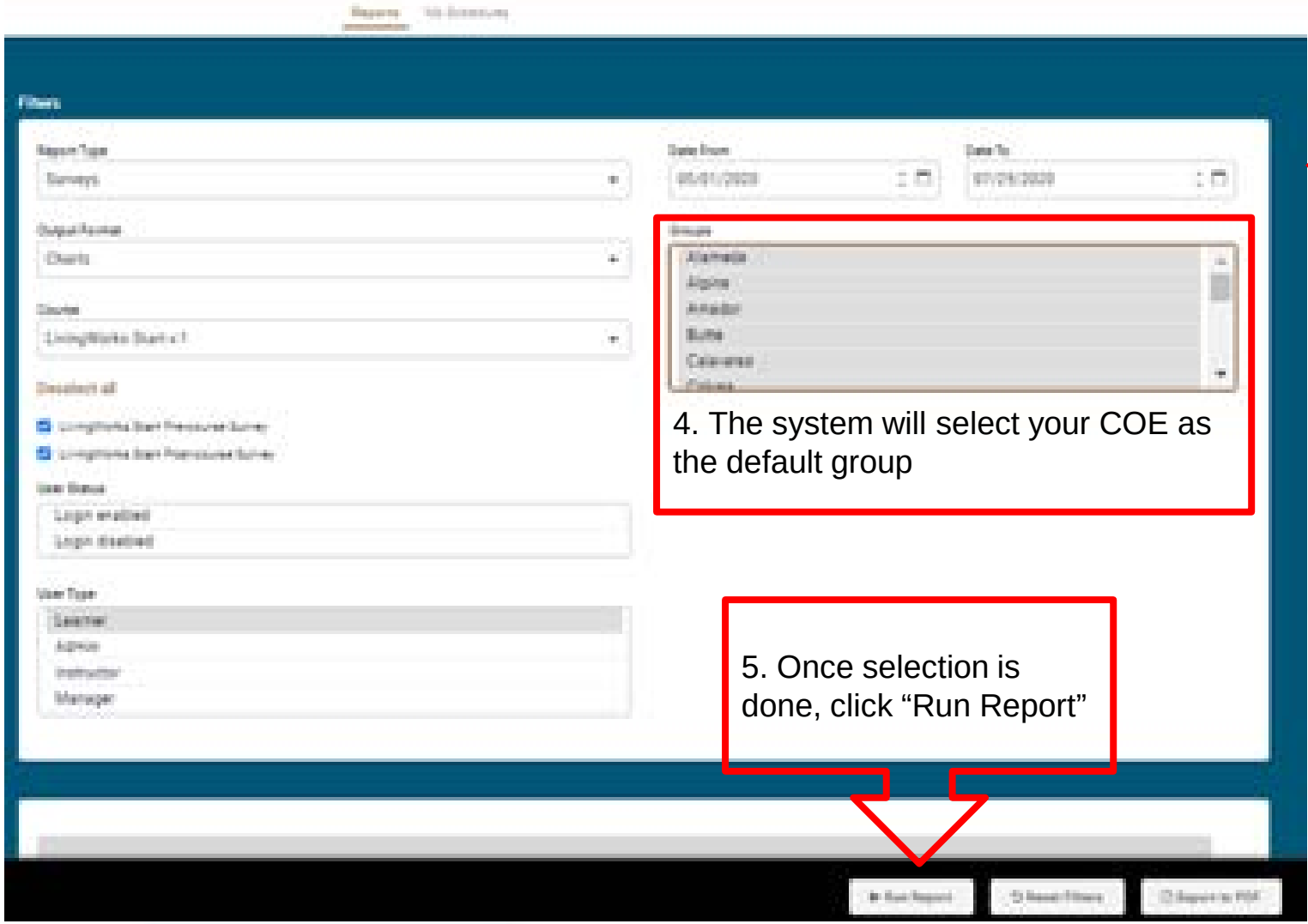

1.Under Course: Select “LivingWorks Start”

2. Under User Type: Select “Learner”

3. Select “Dates”

4. The system will select your COE as the default group

5. Once selection is done, click “Run Report”

san diego county office of EDUCATION
FUTURE WITHOUT BOUNDARIES

“Survey" Results

Scroll to the Bottom to See Results
15 questions Total (1-pre and 2 post)

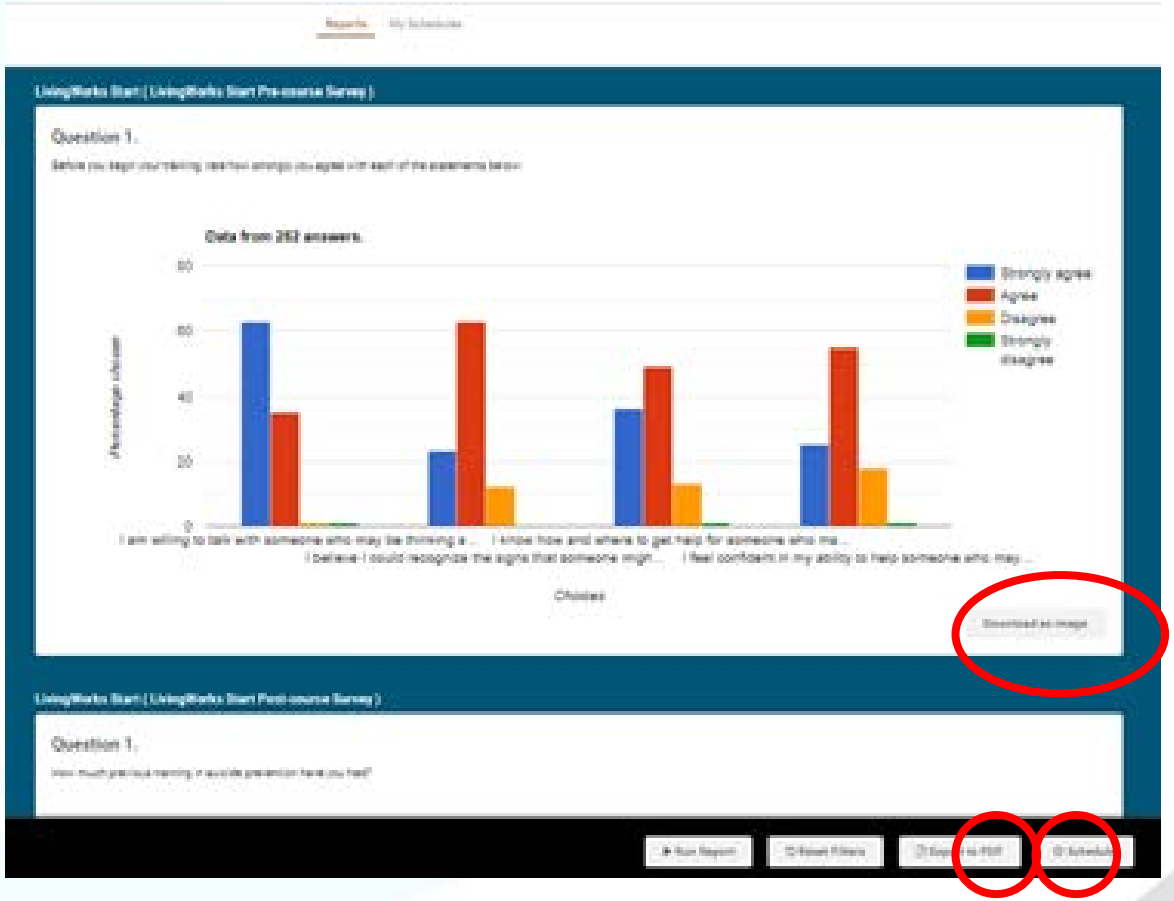

You can Export to PDF the entire survey results report or download each question as an image. You can also schedule Survey reports and have them sent to you on a daily, weekly, or monthly basis.

Compare Pre and Post

Q1 Pre-Course Survey:

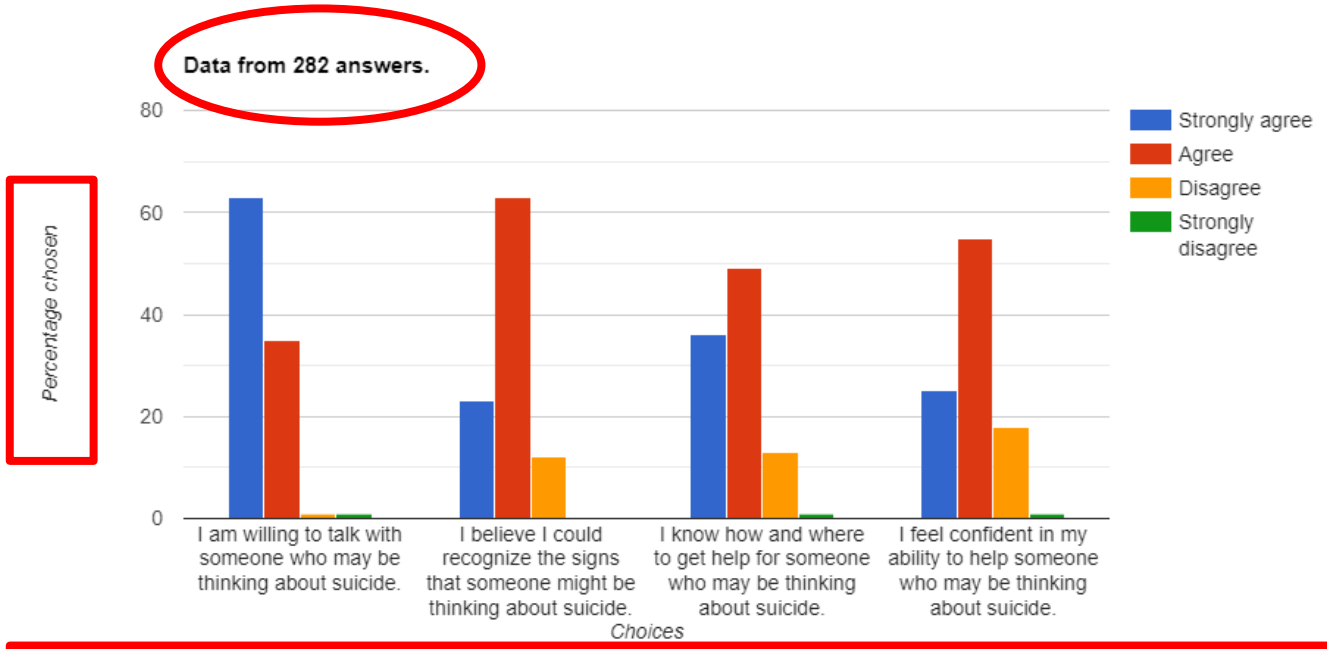

Q2 Post-Course Survey:

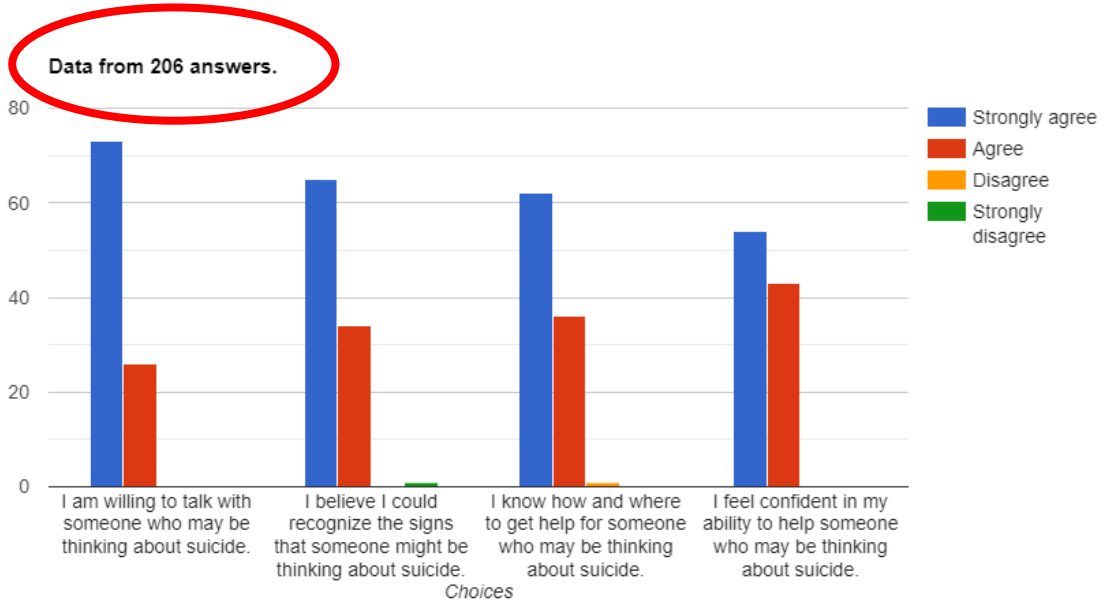

These charts give you the # of respondents for pre and post, the % results of how strongly they agreed with the 4 statements in Q1- pre-course and the same 4 statements in Q2- post-course. This here is an example of the Learner survey results for Q1- pre-course survey and Q-2- post-course survey for all 58 counties to date. By placing the two charts **side-by-side,** a **visual comparison can be made** of the responses in Q1- pre-course and Q2- post-course surveys.

Options for Managing Learner Reports

Option 1	Option 2
Manage your own reports	SDCOE provides W/M reports

Communicating with Learners Options

- There are options for Managers to communicate with all Learners in your group or you can communicate directly with certain groups/staff
- Learners will receive an automatic reminder generated by LW

★ Automatically generated Reminders from LW
  - 2 weeks
  - 4 weeks
  - 6 weeks
  - 7 days before (Day 52)

★ Example of LW email
  - Junk mail inbox

★ Each Learner has a different Expiration date

Sample Email Reminder from LivingWorks <notifications@learnupon.com

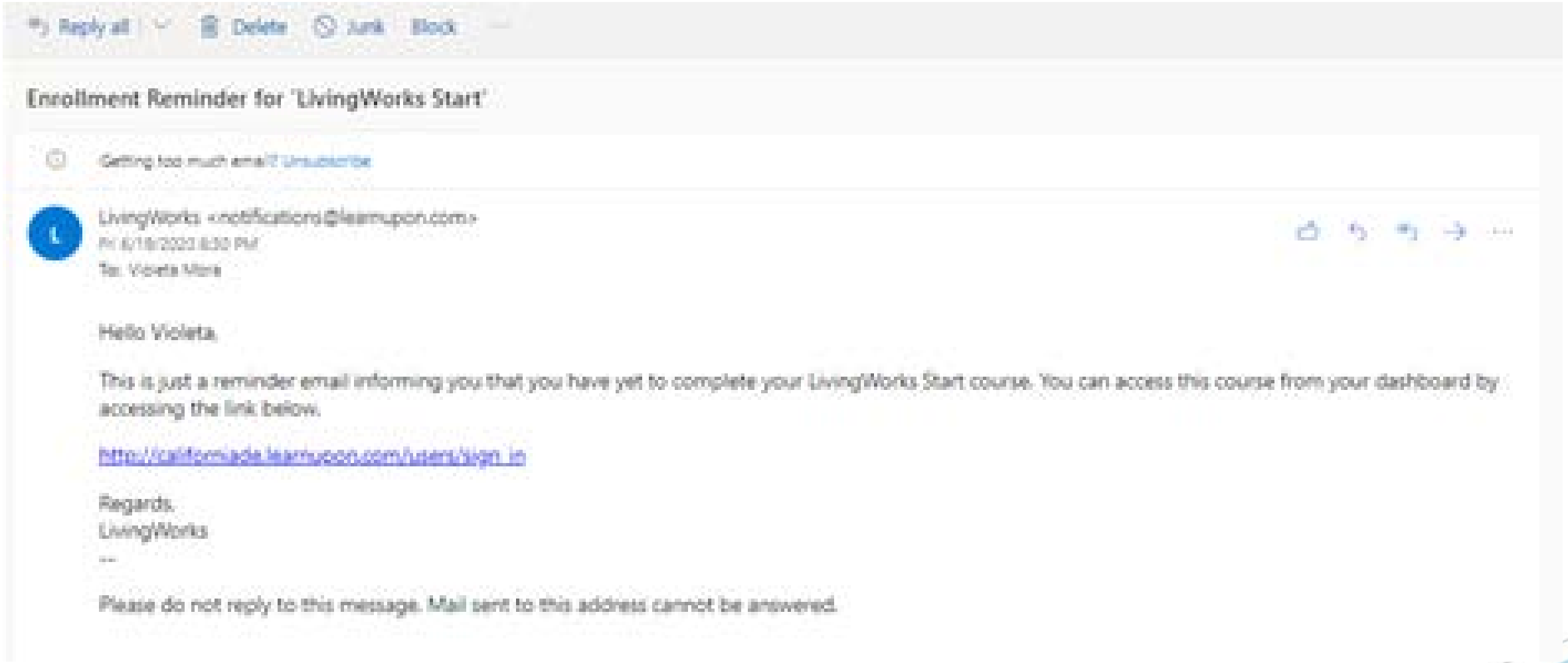

Reply all | Delete | Junk | Block

Enrollment Reminder for 'LivingWorks Start'

Getting too much email? Unsubscribe

LivingWorks <notifications@learnupon.com>
Fri 8/18/2023 8:30 PM
To: Violeta Mora

Hello Violeta,

This is just a reminder email informing you that you have yet to complete your LivingWorks Start course. You can access this course from your dashboard by accessing the link below.

http://californiade.learnupon.com/users/sign_in

Regards,
LivingWorks
--

Please do not reply to this message. Mail sent to this address cannot be answered.

Communicating with Learners in LW Connect

COE Lead can email “Learners” directly.

1. Select the staff by clicking the box next to the name.

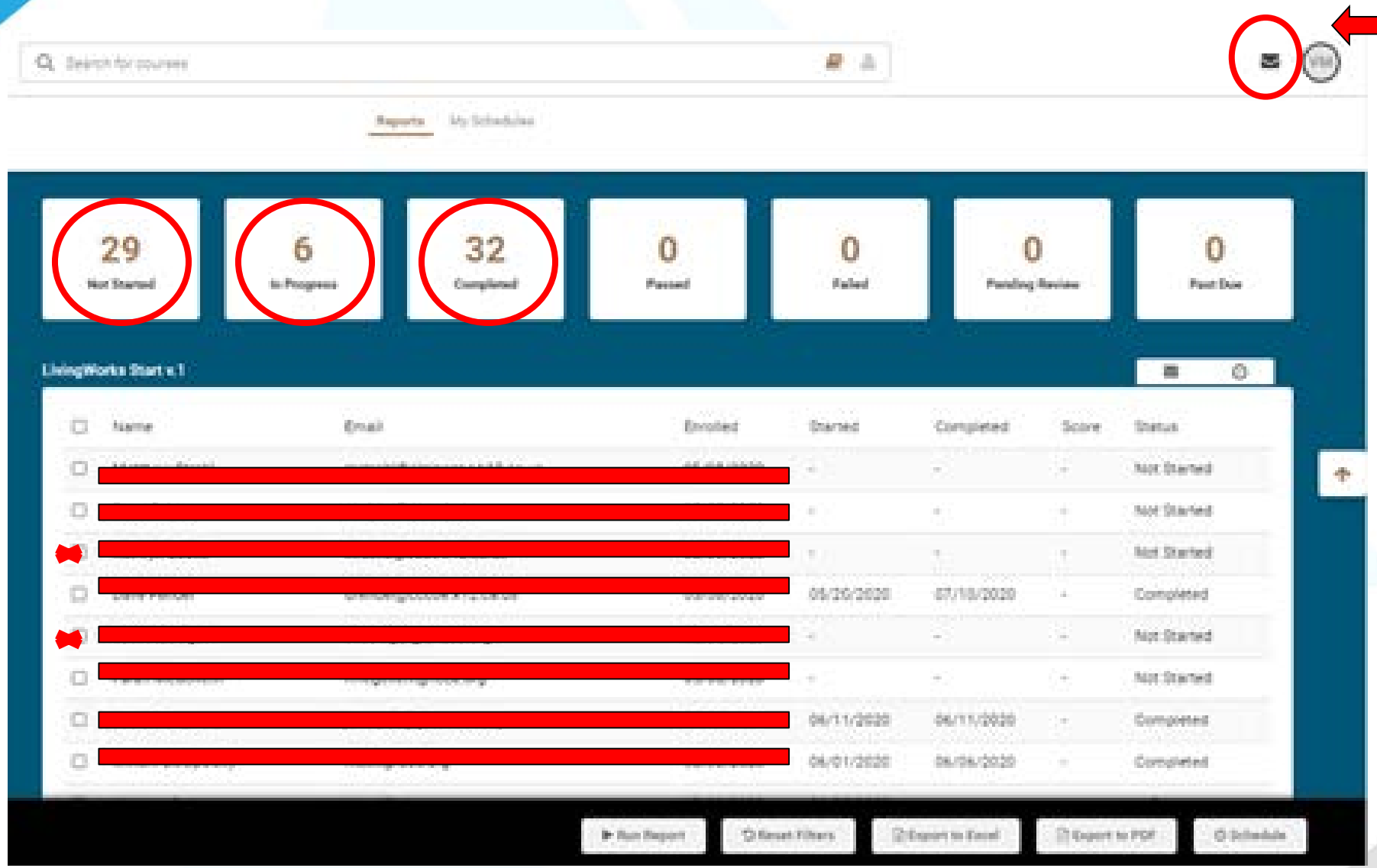

2. Once you select those you want to communicate with directly, click on the email icon.

Emails Directly to Learners: Example

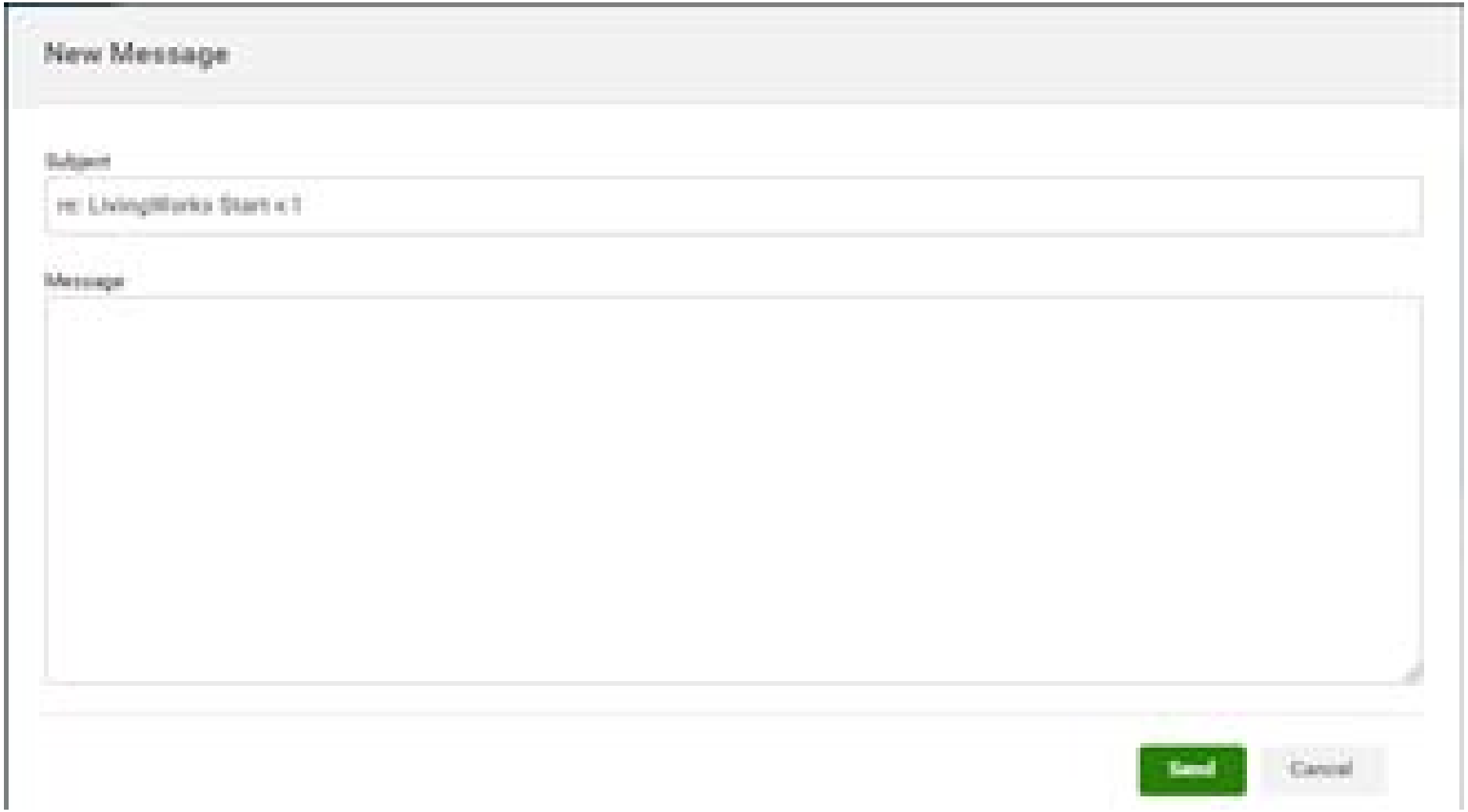

- This is the email that will pop-up after you click the email icon.
- The message you create will be sent to all the “Learners” (staff) you selected in the previous screen.
- You can also add information to the subject line.

Emails Directly to Learners: Example

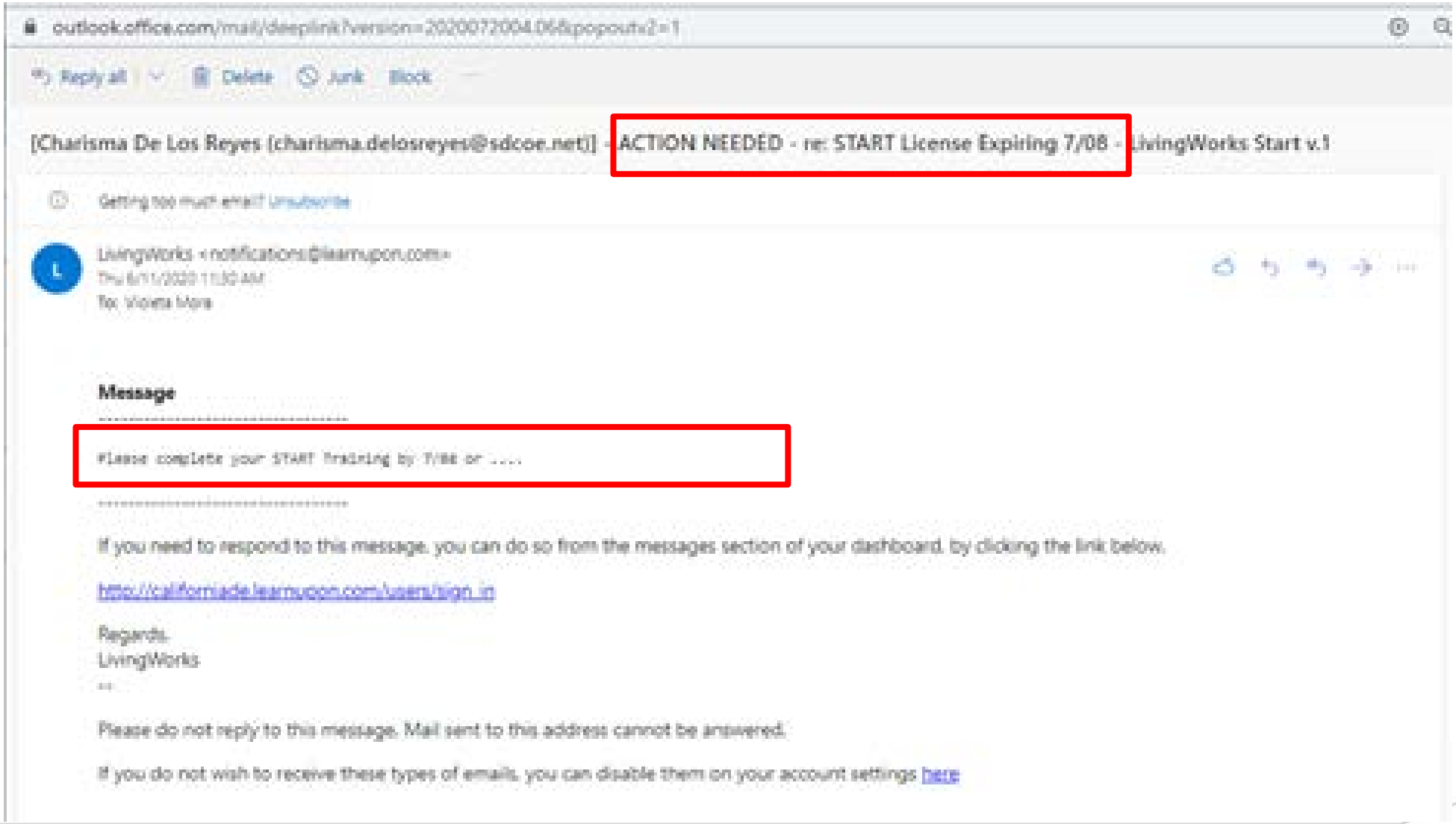

Reply all | Delete | Junk | Block

[Charisma De Los Reyes (charisma.delosreyes@sdcoe.net)] - ACTION NEEDED - re: START License Expiring 7/08 - LivingWorks Start v.1

Getting too much email? Unsubscribe

LivingWorks <notifications@learnupon.com>
Thu 8/11/2020 11:30 AM
To: Violeta Mora

Message

Please complete your START training by 7/08 or ....

If you need to respond to this message, you can do so from the messages section of your dashboard, by clicking the link below.

http://californiade.learnupon.com/users/sign_in

Regards,
LivingWorks

Please do not reply to this message. Mail sent to this address cannot be answered.

If you do not wish to receive these types of emails, you can disable them on your account settings here

This is an example email.

- The red boxed subject line is an example of how you can personalize it.
- The red boxed email message is an example of how you can personalize it.

Questions & Answers

Contact Information:

Charisma De Los Reyes

- Charisma.Delosreyes@sdcoe.net
- **Counties A - N**

Violeta Mora

- vlomora@sdcoe.net
- **Counties O - Z**