

2018

Zsafia Pasztor



TREE RETENTION DECEMBER 2018



Zsafia Pasztor

Certified Horticulturist CPH 2459

Arborist PN-5795A, Tree Risk Assessor Qualified

Landscape Designer; Certified LID Consultant

10 – 108th St. SE

Everett, Washington 98208

425-210-5541

zs.pasztor2011@gmail.com

Dear Mr. Mullins,

On November 19-20th, 2018, at your request, I performed a complete tree evaluation at the address of the Talus Middle School in Issaquah WA.

This report is a summary of my observations and conclusions.

Definition of the assignment

You contacted me because you are planning to develop the property. You asked for an evaluation and a report completed by a Tree Risk Assessor Arborist.

As you and I discussed, my assignment was to:

- evaluate the health and condition of the trees at this time
- determine if preservation is possible before, during and after construction
- recommend a preservation and if needed, mitigation plan
- write and submit to you a report

Summary of findings

Visiting the site and examining the trees on the property I found that the trees are in poor condition for the most part. The cottonwoods and alders on the site are declining, largely because they are seedlings sprouted too close to one another. I tagged all trees and verified the survey. I found that some of the trees on the survey are not significant due to their size. These trees are noted on the map and in the inventory. A total of 38 significant trees will need to be removed.

The site is about 6.5-7 acres, therefore a total of 250 significant trees are needed for the required tree density. The site was logged before, the new trees are natural sprouts and ornamental plantings.

Methodology

To evaluate the trees and to prepare the report, I drew upon my 30 years of experience in the field of horticulture, site management, and arboriculture and my formal education in natural resources management, natural habitat ecology, plant identification, and plant physiology. I also followed the protocol of the International Society of Arboriculture (ISA) for Visual and Level 2 Assessment (VA and L2) that includes looking at the overall health of the tree as well as the site conditions. This is a scientifically based process to look at the entire site, surrounding landscape and soil, as well as a complete look at the trees themselves.

In examining the trees, I looked at such factors as: size, vigor, canopy and foliage condition, density of leaves, injury, insect activity, root damage and root collar health, crown health, evidence of disease-causing bacteria, fungi or virus, dead wood and hanging limbs

Tree Retention December 2018

Field Data

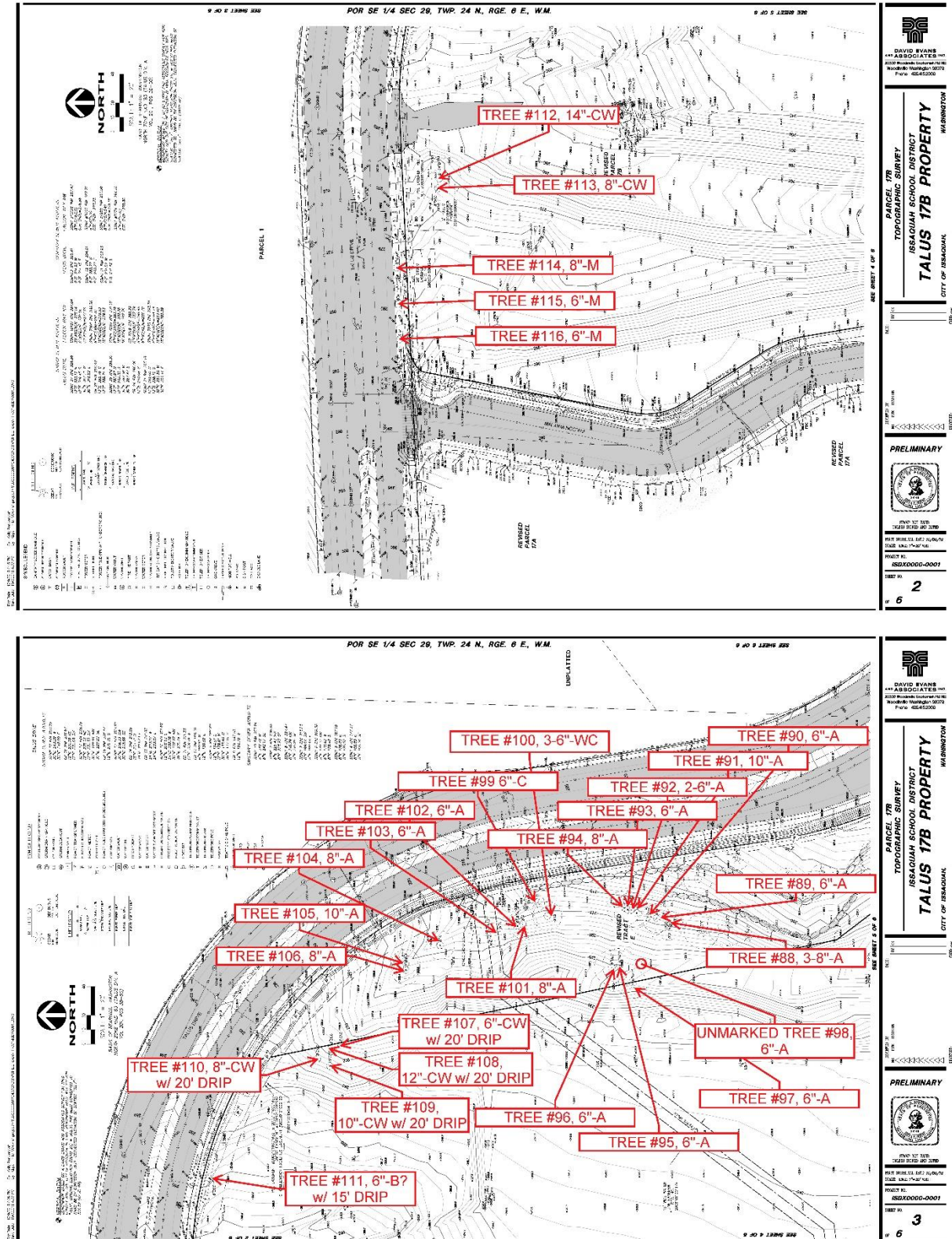

Tree Retention December 2018

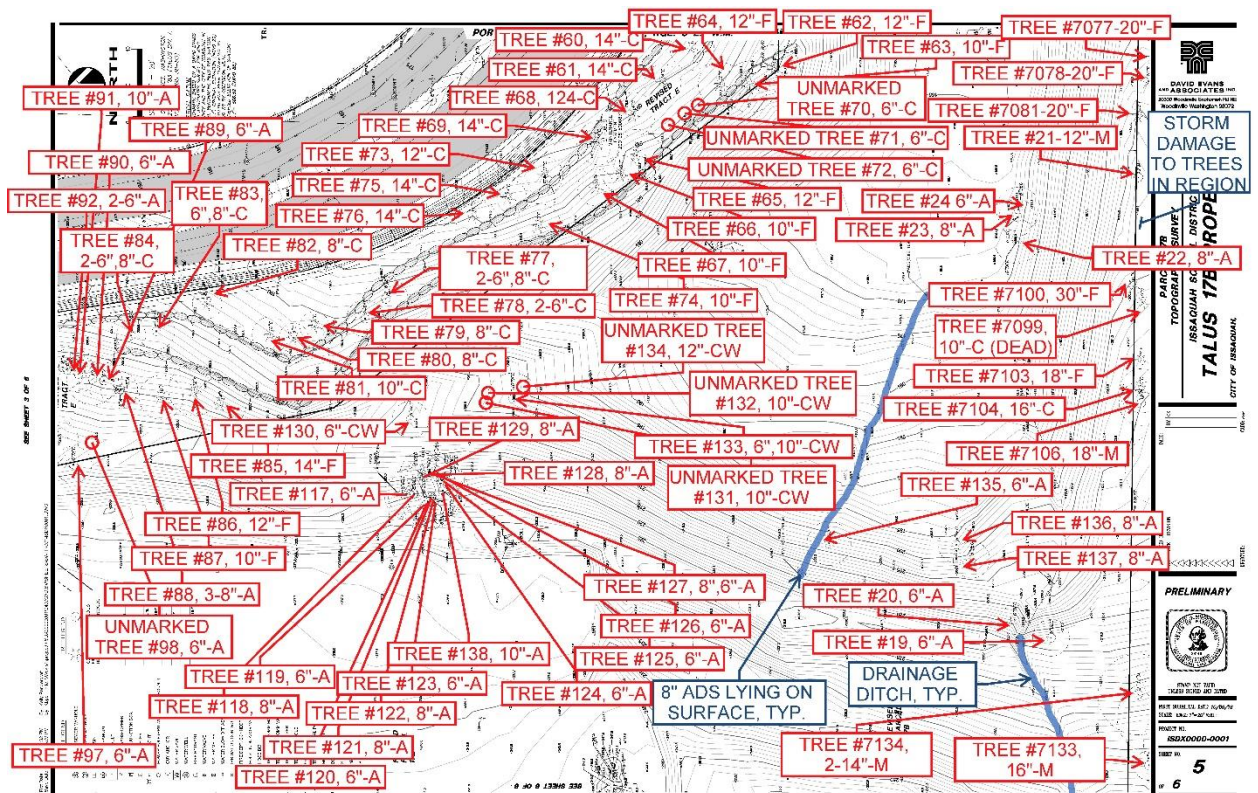
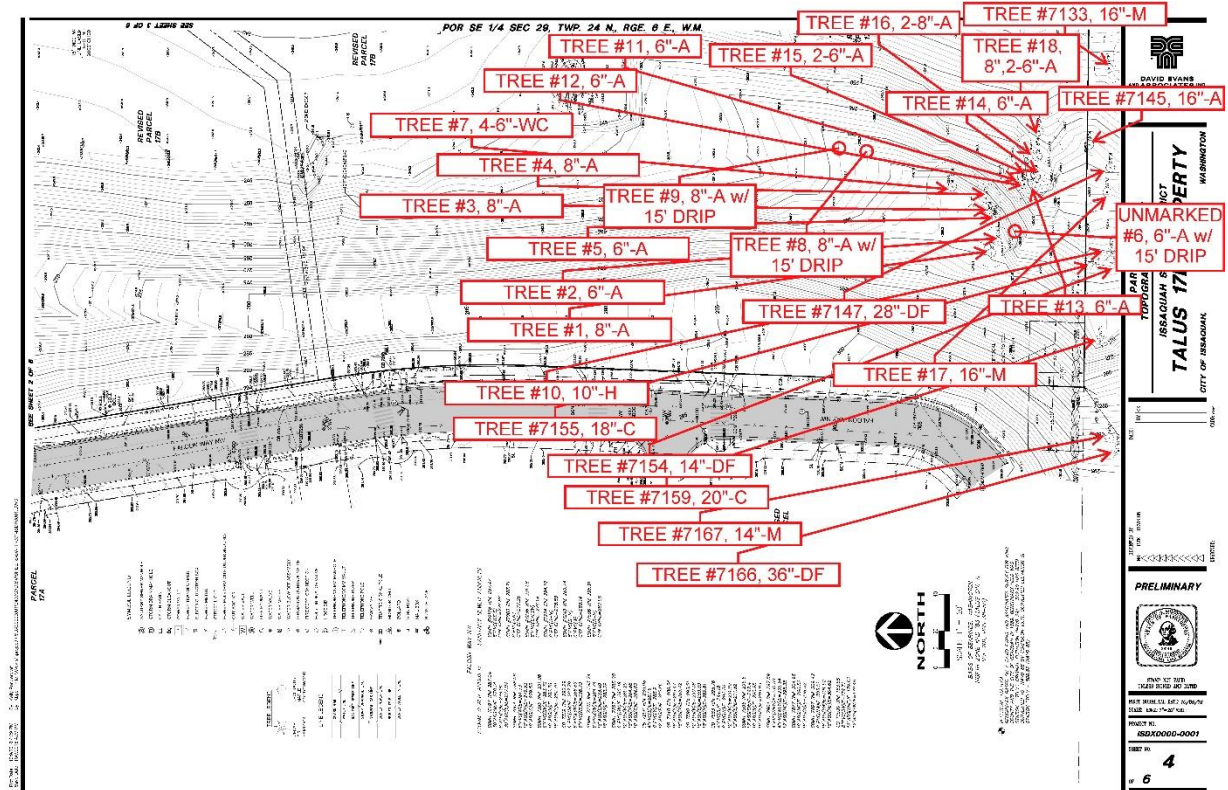

Tree Retention December 2018

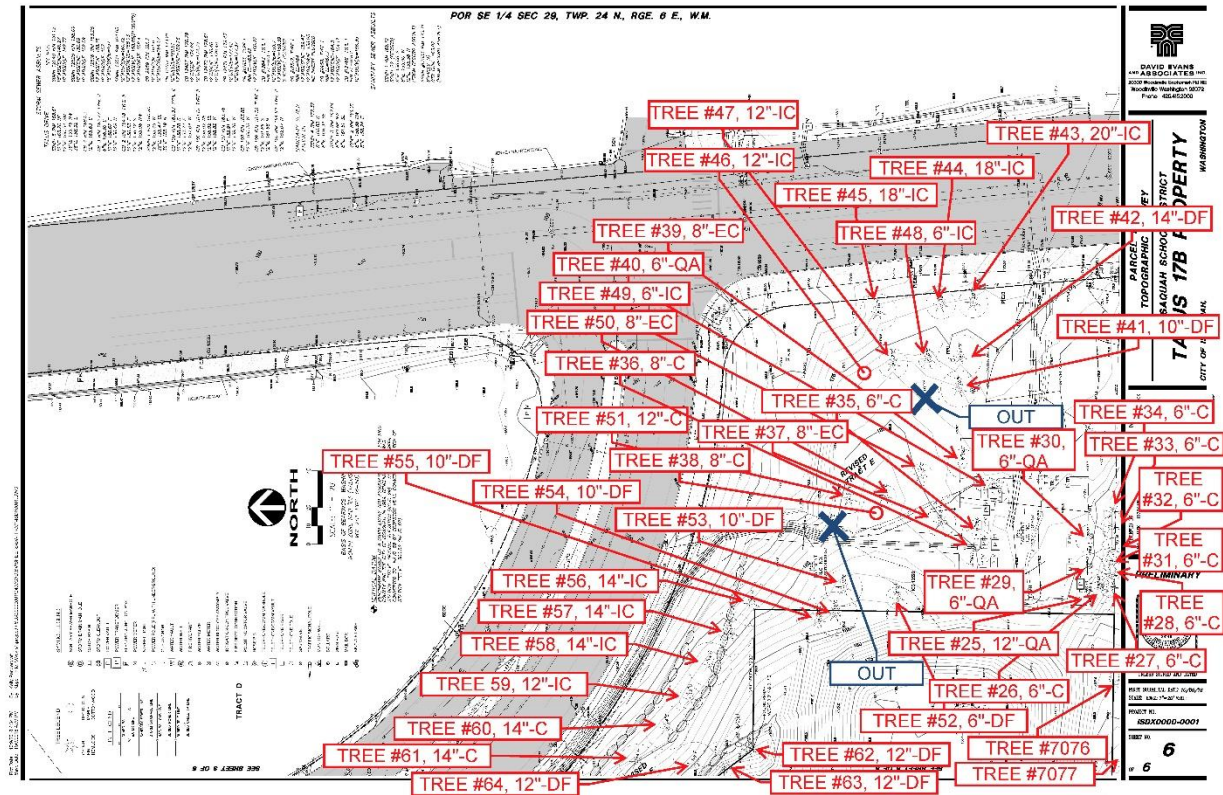

A few of the trees are showing on the survey but were removed already and some are not showing but I tagged them on the site.

#	Species	DBH inches	Drip line radius feet	Root Protection Area feet	Health	Notes	Significant	Retention
ON PAGE 4:								
1	<i>Alnus oregona</i> Red Alder	8	10	8	Poor	Seedling, crowded, bus lane	X	
2	<i>Alnus oregona</i> Red Alder	6	10	6	Poor	Seedling, crowded, bus lane		
3	<i>Alnus oregona</i> Red Alder	8	10	8	Poor	Seedling, crowded, bus lane	X	
4	<i>Alnus oregona</i> Red Alder	8	10	8	Poor	Seedling, crowded, bus lane	X	
5	<i>Alnus oregona</i> Red Alder	6	10	6	Poor	Seedling, crowded, bus lane		
6	<i>Alnus oregona</i> Red Alder	6	10	6	Poor	Seedling, crowded, bus lane		
7	<i>Prunus sp.</i> Cherry	4x6=12	25	12	Poor	Bacterial canker, bus lane	X	
8	<i>Alnus oregona</i> Red Alder	8	15	8	Poor	Seedling, crowded, bus lane	X	
9	<i>Alnus oregona</i> Red Alder	8	15	8	Poor	Seedling, crowded, bus lane	X	

Tree Retention December 2018

10	<i>Tsuga heterophylla</i> Western Hemlock	10	20	10	Poor	Dieback in canopy, broken branches and scaffolds, previous wind damage, neighbor's tree	X	X
11	<i>Alnus oregona</i> Red Alder	6	10	6	Poor	Seedling, crowded, bus lane		
12	<i>Alnus oregona</i> Red Alder	6	10	6	Poor	Seedling, crowded, bus lane		
13	<i>Alnus oregona</i> Red Alder	6	10	6	Poor	Seedling, crowded, bus lane		
14	<i>Alnus oregona</i> Red Alder	6	10	6	Poor	Seedling, crowded, bus lane		
15	<i>Alnus oregona</i> Red Alder	2x6=8.5	18	8	Poor	Broken tops, seedling, crowded, bus lane	X	
16	<i>Alnus oregona</i> Red Alder	2x8=11.3	12	12	Poor	Seedling, crowded, bus lane	X	
17	<i>Acer macrophyllum</i> Big Leaf Maple	16	18	16	Poor	Deadwood, leaning, decay in scaffolds, neighbor's tree	X	X
18	<i>Alnus oregona</i> Red Alder	2x6+8=11.6	15	12	Poor	Likely stump sprouts, neighbor's tree	X	X
7133	<i>Acer macrophyllum</i> Big Leaf Maple	16	20	16	Very poor	Deadwood, decay in crutches, some dieback in canopy, neighbor's	X	X
7145	<i>Alnus oregona</i> Red Alder	16	20	16	Poor	Seedling, neighbor's tree, some dieback	X	X
7147	<i>Pseudotsuga menziesii</i> Douglas Fir	28	30	28	Fair	Neighbor's some scaffolds are broken, wind damage	X	X
7154	<i>Pseudotsuga menziesii</i> Douglas Fir	14	20	14	Fair	Neighbor's some branches are broken, wind damage	X	X
7155	<i>Thuja plicata</i> Western Red Cedar	18	20	18	Fair	Neighbor's, some breakage, wind damage	X	X
7159	<i>Thuja plicata</i> Western Red Cedar	20	25	20	Fair	Neighbor's, some wind damage	X	X
7166	<i>Pseudotsuga menziesii</i> Douglas Fir	36	40	36	Fair	Neighbor's some scaffolds are broken, wind damage, old tree, needs careful work around the property line	X	X
7167	<i>Acer macrophyllum</i> Big Leaf Maple	14	20	14	Poor	Deadwood, decay in crutches, some dieback in canopy, neighbor's	X	X
ON PAGE 5								
19	<i>Alnus oregona</i> Red Alder	6	10	6	Poor	Seedling, crowded, parking		

Tree Retention December 2018

20	<i>Alnus oregona</i> Red Alder	6	10	6	Poor	Seedling, crowded, parking		
21	<i>Acer macrophyllum</i> Big Leaf Maple	12	15	12	Poor	Deadwood in canopy, on the property line	X	X
22	<i>Alnus oregona</i> Red Alder	8	10	8	Poor	Seedling, crowded, sport field	X	
23	<i>Alnus oregona</i> Red Alder	8	10	8	Poor	Seedling, crowded, sport field	X	
24	<i>Alnus oregona</i> Red Alder	6	10	6	Poor	Seedling, crowded, sport field		
7134	<i>Acer macrophyllum</i> Big Leaf Maple	2x14=19.8	30	20	Very poor	Decay in crutches, some dieback in canopy, neighbor's	X	X
7103	<i>Pseudotsuga menziesii</i> Douglas Fir	18	20	18	Fair	Neighbor's some scaffolds are broken, wind damage	X	X
7104	<i>Thuja plicata</i> Western Red Cedar	16	20	16	Fair	Neighbor's, some breakage, wind damage	X	X
7105	<i>Acer macrophyllum</i> Big Leaf Maple	18	18	18	Poor	Deadwood in canopy, neighbor's tree	X	X
7099	<i>Thuja plicata</i> Western Red Cedar	10	10	10	Dead	Neighbor's	X	X
7100	<i>Pseudotsuga menziesii</i> Douglas Fir	30	30	30	Fair	Neighbor's, wind damage	X	X
7081	<i>Pseudotsuga menziesii</i> Douglas Fir	20	25	20	Poor	Neighbor's several scaffolds are broken, wind damage around the area, some trees are down, leaning on others	X	X
7077	<i>Pseudotsuga menziesii</i> Douglas Fir	20	25	20	Poor	Neighbor's, wind damage around the area, some trees are down, leaning on others	X	X
7078	<i>Pseudotsuga menziesii</i> Douglas Fir	20	25	20	Poor	Neighbor's, wind damage around the area, some trees are down, leaning on others	X	X
ON PAGE 6								
25	<i>Populus tremuloides</i> Quaking Aspen	15	10	12	Poor	In the utility area, ivy, crowded	X	X
26	<i>Thuja plicata</i> Western Red Cedar	6	10	6	Poor	Broken limbs in canopy, exposed roots, ivy, crowded in utility area, ivy, will need restorative pruning	X	X

Tree Retention December 2018

2 7	<i>Thuja plicata</i> Western Red Cedar	6	10	6	Poor	Broken limbs in canopy, exposed roots, ivy, crowded in utility area, ivy, will need restorative pruning	X	X
2 8	<i>Thuja plicata</i> Western Red Cedar	6	10	6	Poor	Broken limbs in canopy, exposed roots, ivy, crowded in utility area, ivy, will need restorative pruning	X	X
2 9	<i>Populus tremuloides</i> Quaking Aspen	6	10	6	Poor	In the utility area, ivy, crowded	X	X
3 0	<i>Populus tremuloides</i> Quaking Aspen	6	10	6	Poor	In the utility area, ivy, crowded	X	X
3 1	<i>Thuja plicata</i> Western Red Cedar	6	10	6	Poor	Broken limbs in canopy, exposed roots, ivy, crowded in utility area, ivy, will need restorative pruning	X	X
3 2	<i>Thuja plicata</i> Western Red Cedar	6	10	6	Poor	Broken limbs in canopy, exposed roots, ivy, crowded in utility area, ivy, will need restorative pruning	X	X
3 3	<i>Thuja plicata</i> Western Red Cedar	6	10	6	Poor	Broken limbs in canopy, exposed roots, ivy, crowded in utility area, ivy, will need restorative pruning	X	X
3 4	<i>Thuja plicata</i> Western Red Cedar	6	10	6	Poor	Broken limbs in canopy, exposed roots, ivy, crowded in utility area, ivy, will need restorative pruning	X	X
3 5	<i>Thuja plicata</i> Ex, Western Red Cedar	6	8	6	Fair	Well shaped, in utility area, narrow form	X	X
3 6	<i>Thuja plicata</i> Ex. Western Red Cedar	8	8	8	Fair	In utility area, narrow form	X	X
3 7	<i>Thuja plicata</i> Ex. Western Red Cedar	8	8	8	Fair	In utility area, narrow form	X	X
3 8	<i>Thuja plicata</i> Ex. Western Red Cedar	8	8	8	Fair	In utility area, narrow form, not marked on survey	X	X
3 9	<i>Thuja plicata</i> Ex. Western Red Cedar	8	8	8	Fair	In utility area, narrow form	X	X
4 0	<i>Populus tremuloides</i> Quaking Aspen	6	10	6	Very poor	In a concrete vault? Should be removed	X	
4 1	<i>Pseudotsuga menziesii</i> Douglas Fir	10	14	10	Fair	Poor soil conditions	X	X
4 2	<i>Pseudotsuga menziesii</i> Douglas Fir	14	18	14	Fair	Poor soil conditions	X	X
4 3	<i>Calocedrus decurrens</i> Incense Cedar	20	15	20	Fair	Poor soil, bark is loose, maybe wildlife damage	X	X
4 4	<i>Calocedrus decurrens</i> Incense Cedar	18	12	18	Fair	Poor soil, bark is loose in places, maybe wildlife damage	X	X
4 5	<i>Calocedrus decurrens</i> Incense Cedar	18	12	18	Fair	Poor soil, bark damaged maybe some vandalism	X	X
4 6	<i>Calocedrus decurrens</i> Incense Cedar	12	10	12	Fair	Poor soil, tree needs care	X	X

Tree Retention December 2018

4 7	<i>Calocedrus decurrens</i> Incense Cedar	12	10	12	Fair	Poor soil, tree needs care	X	X
4 8	<i>Calocedrus decurrens</i> Incense Cedar	6	6	6	Fair	Poor soil, bark is loose, maybe wildlife damage, suppressed canopy	X	X
4 9	<i>Calocedrus decurrens</i> Incense Cedar	6	6	6	Fair	Poor soil, bark is loose, maybe wildlife damage, suppressed canopy	X	X
5 0	<i>Thuja plicata</i> Ex. Western Red Cedar	8	8	8	Fair	Narrow form	X	X
5 1	<i>Thuja plicata</i> Ex. Western Red Cedar	12	10	12	Fair	In utility area, narrow form	X	X
5 2	<i>Pseudotsuga menziesii</i> Douglas Fir	6	8	6	Fair	Poor soil conditions	X	X
5 3	<i>Pseudotsuga menziesii</i> Douglas Fir	10	10	10	Fair	Poor soil conditions	X	X
5 4	<i>Pseudotsuga menziesii</i> Douglas Fir	10	12	10	Fair	Poor soil conditions	X	X
5 5	<i>Pseudotsuga menziesii</i> Douglas Fir	10	10	10	Fair	Poor soil conditions	X	X
5 6	<i>Calocedrus decurrens</i> Incense Cedar	14	12	14	Fair	Poor soil, tree needs care	X	X
5 7	<i>Calocedrus decurrens</i> Incense Cedar	14	12	14	Fair	Poor soil, tree needs care	X	X
5 8	<i>Calocedrus decurrens</i> Incense Cedar	14	12	14	Fair	Poor soil, tree needs care	X	X
5 9	<i>Calocedrus decurrens</i> Incense Cedar	12	10	12	Fair	Poor soil, tree needs care	X	X
6 0	<i>Thuja plicata</i> Western Red Cedar	14	16	14	Fair	Poor soil, tree needs care	X	X
6 1	<i>Thuja plicata</i> Western Red Cedar	14	16	14	Fair	Poor soil, tree needs care	X	X
6 2	<i>Pseudotsuga menziesii</i> Douglas Fir	12	15	12	Fair	Poor soil conditions	X	X
6 3	<i>Pseudotsuga menziesii</i> Douglas Fir	12	15	12	Fair	Poor soil conditions	X	X
6 4	<i>Pseudotsuga menziesii</i> Douglas Fir	12	15	12	Fair	Poor soil conditions	X	X
7 0 7 6	<i>Pseudotsuga menziesii</i> Douglas Fir	20	25	20	Poor	Neighbor's, wind damage around the area, some trees are down, leaning on others	X	X

Tree Retention December 2018

7 0 7 7	<i>Pseudotsuga menziesii</i> Douglas Fir	20	25	20	Poor	Neighbor's, wind damage around the area, some trees are down, leaning on others	X	X
	ON PAGE 5							
6 5	<i>Pseudotsuga menziesii</i> Douglas Fir	12	15	12	Fair	Poor soil conditions	X	X
6 6	<i>Pseudotsuga menziesii</i> Douglas Fir	10	12	10	Fair	Poor soil conditions	X	X
6 7	<i>Pseudotsuga menziesii</i> Douglas Fir	10	12	10	Fair	Poor soil conditions	X	X
6 8	<i>Thuja plicata</i> Western Red Cedar	12	12	12	Poor	Foliage off color, some drought stress, poor soil	X	X
6 9	<i>Thuja plicata</i> Western Red Cedar	14	12	14	Poor	Foliage off color, some drought stress, poor soil	X	X
7 0	<i>Thuja plicata</i> Western Red Cedar	6	10	6	Poor	Some drought stress, poor soil	X	X
7 1	<i>Thuja plicata</i> Western Red Cedar	6	10	6	Poor	Some drought stress, poor soil not marked on survey	X	X
7 2	<i>Thuja plicata</i> Western Red Cedar	6	10	6	Poor	Some drought stress, poor soil not marked on survey	X	X
7 3	<i>Thuja plicata</i> Western Red Cedar	12	12	12	Poor	Foliage off color, some drought stress, poor soil	X	X
7 4	<i>Pseudotsuga menziesii</i> Douglas Fir	10	12	10	Fair	Poor soil conditions	X	X
7 5	<i>Thuja plicata</i> Western Red Cedar	14	15	14	Fair	Poor soil	X	X
7 6	<i>Thuja plicata</i> Western Red Cedar	14	15	14	Fair	Poor soil	X	X
7 7	<i>Thuja plicata</i> Western Red Cedar	2x6+8=11.6	18	12	Fair	Poor soil	X	X
7 8	<i>Thuja plicata</i> Western Red Cedar	2x6=8.5	12	9	Fair	Poor soil	X	X
7 9	<i>Thuja plicata</i> Western Red Cedar	8	12	8	Fair	Poor soil	X	X
8 0	<i>Thuja plicata</i> Western Red Cedar	8	12	8	Fair	Poor soil	X	X
8 1	<i>Thuja plicata</i> Western Red Cedar	10	12	10	Fair	Poor soil	X	X
8 2	<i>Thuja plicata</i> Western Red Cedar	8	12	8	Fair	Poor soil	X	X
8 3	<i>Thuja plicata</i> Western Red Cedar	6+8=10	14	10	Fair	Poor soil	X	X
8 4	<i>Thuja plicata</i> Western Red Cedar	2x6+8=11.6	18	12	Fair	Poor soil	X	X
8 5	<i>Pseudotsuga menziesii</i> Douglas Fir	14	16	14	Fair	Poor soil conditions	X	X
8 6	<i>Pseudotsuga menziesii</i> Douglas Fir	12	15	12	Fair	Poor soil conditions	X	X

Tree Retention December 2018

8 7	<i>Pseudotsuga menziesii</i> Douglas Fir	10	15	10	Fair	Poor soil conditions	X	X
8 8	<i>Alnus oregona</i> Red Alder	6	10	6	Poor	Crowded, some wind damage		
8 9	<i>Alnus oregona</i> Red Alder	6	10	6	Poor	Crowded, some wind damage		
9 0	<i>Alnus oregona</i> Red Alder	6	10	6	Poor	Crowded, some wind damage		
9 1	<i>Alnus oregona</i> Red Alder	10	15	10	Poor	Crowded, some wind damage	X	
9 2	<i>Alnus oregona</i> Red Alder	2x6=8.4	15	9	Poor	Crowded, broken branches wind damage	X	
ON PAGE 3								
9 3	<i>Alnus oregona</i> Red Alder	6	10	6	Poor	Crowded, some wind damage		
9 4	<i>Alnus oregona</i> Red Alder	8	10	8	Poor	Crowded, some wind damage	X	
9 5	<i>Alnus oregona</i> Red Alder	6	10	6	Poor	Crowded, some wind damage		
9 6	<i>Alnus oregona</i> Red Alder	6	10	6	Poor	Crowded, some wind damage		
9 7	<i>Alnus oregona</i> Red Alder	6	10	6	Poor	Crowded, some wind damage		
9 8	<i>Alnus oregona</i> Red Alder	6	10	6	Poor	Crowded, some wind damage		
9 9	<i>Thuja plicata</i> Western Red Cedar	6	12	6	Fair	Poor soil	X	X
1 0 0	<i>Populus trichocarpa</i> Black Cottonwood	3x6=10.3	20	11	Fair	Poor soil	X	
1 0 1	<i>Alnus oregona</i> Red Alder	8	10	8	Poor	Abnormal bark, crowded	X	
1 0 2	<i>Alnus oregona</i> Red Alder	6	10	6	Poor	Crowded, some wind damage		
1 0 3	<i>Alnus oregona</i> Red Alder	6	10	6	Poor	Crowded, some wind damage		
1 0 4	<i>Alnus oregona</i> Red Alder	8	10	8	Poor	Crowded, some wind damage	X	
1 0 5	<i>Alnus oregona</i> Red Alder	10	14	10	Poor	Crowded, some wind damage	X	
1 0 6	<i>Alnus oregona</i> Red Alder	8	10	8	Poor	Crowded, some wind damage	X	
1 0 7	<i>Populus trichocarpa</i> Black Cottonwood	14	20	14	Very poor	Epicormic growth	X	
1 0 8	<i>Populus trichocarpa</i> Black Cottonwood	12	20	12	Very poor	Epicormic growth	X	

Tree Retention December 2018

109	<i>Populus trichocarpa</i> Black Cottonwood	10	20	10	Very poor	Epicormic growth	X	
110	<i>Populus trichocarpa</i> Black Cottonwood	8	20	8	Very poor	Epicormic growth	X	
111	<i>Betula pendula</i> European Birch	6	15	6	Very poor	Bronze birch borer, tree is dying	X	
ON PAGE 2								
112	<i>Populus trichocarpa</i> Black Cottonwood	14	25	14	Fair	Poor soils, parking area	X	
113	<i>Populus trichocarpa</i> Black Cottonwood	8	20	8	Fair	Poor soils, parking area	X	
114	<i>Acer rubrum</i> Red Maple	8	10	8	Fair	Small branches broken	X	X
115	<i>Acer rubrum</i> Red Maple	6	10	6	Fair	Small branches broken	X	X
116	<i>Acer rubrum</i> Red Maple	6	10	6	Fair	Small branches broken	X	X
ON PAGE 5								
117	<i>Alnus oregona</i> Red Alder	6	10	6	Poor	Self-corrected lean, dead top, decay, crowded, building footprint		
118	<i>Alnus oregona</i> Red Alder	8	10	8	Poor	Crowded, some wind damage, building footprint	X	
119	<i>Alnus oregona</i> Red Alder	6	10	6	Poor	Crowded, some wind damage, building footprint		
120	<i>Alnus oregona</i> Red Alder	6	10	6	Poor	Crowded, some wind damage, building footprint		
121	<i>Alnus oregona</i> Red Alder	8	10	8	Poor	Crowded, some wind damage, building footprint	X	
122	<i>Alnus oregona</i> Red Alder	8	10	8	Poor	Crowded, some wind damage, building footprint	X	
123	<i>Alnus oregona</i> Red Alder	6	10	6	Poor	Crowded, some wind damage, building footprint		
124	<i>Alnus oregona</i> Red Alder	6	10	6	Poor	Crowded, some wind damage, building footprint		
125	<i>Alnus oregona</i> Red Alder	6	10	6	Poor	Crowded, some wind damage, building footprint		

Tree Retention December 2018

1 2 6	<i>Alnus oregona</i> Red Alder	6	10	6	Poor	Crowded, some wind damage, building footprint		
1 2 7	<i>Alnus oregona</i> Red Alder	8	10	8	Poor	Crowded, some wind damage, building footprint	X	
1 2 8	<i>Alnus oregona</i> Red Alder	8	10	8	Poor	Crowded, some wind damage, building footprint	X	
1 2 9	<i>Alnus oregona</i> Red Alder	8	10	8	Poor	Crowded, some wind damage, building footprint	X	
1 3 0	<i>Populus trichocarpa</i> Black Cottonwood	6	10	6	Poor	Crowded, some wind damage, building footprint		
1 3 1	<i>Populus trichocarpus</i> Black Cottonwood	10	15	10	Very poor	Broken branches, epicormics growth, building footprint, not marked on survey	X	
1 3 2	<i>Populus trichocarpus</i> Black Cottonwood	10	15	10	Very poor	Broken branches, epicormics growth, building footprint, not marked on survey	X	
1 3 3	<i>Populus trichocarpus</i> Black Cottonwood	10	15	10	Very poor	Broken branches, epicormics growth, building footprint, not marked on survey	X	
1 3 4	<i>Populus trichocarpus</i> Black Cottonwood	12	15	12	Very poor	Broken branches, epicormics growth, building footprint, not marked on survey	X	
1 3 5	<i>Alnus oregona</i> Red Alder	6	10	6	Poor	Crowded, some wind damage, building footprint		
1 3 6	<i>Alnus oregona</i> Red Alder	8	10	8	Poor	Crowded, some wind damage, building footprint	X	
1 3 7	<i>Alnus oregona</i> Red Alder	8	10	8	Poor	Crowded, some wind damage, building footprint	X	
1 3 8	<i>Alnus oregona</i> Red Alder	8	10	8	Poor	Crowded, some wind damage, building footprint	X	

To preserve the trees designated for retention, I recommend placing a temporary protection fencing of 5 feet chain link fence along the lines as the fence is marked approximately on the map in green. No construction activity should take place within this fenced area and that includes, but not limited to: storage, parking, staging, or equipment clean out.

If during the construction roots 2" or larger are damaged on accident, these roots should be recut with a clean, disinfected saw and covered with soil or moist plastic or burlap. A certified arborist should reevaluate the injured trees if there are concerns about their health.

A total of 38 significant trees (alders and cottonwoods for the most part) are needing to be removed because of the construction. None of them are on good health. The site has been logged before and the soil is very poor. The alders and cottonwoods are self-seeded trees naturally growing as the pioneer species moving into a disturbed area with very poor soil health.

Tree Retention December 2018

In order to plant new trees and to support the retained ones, the soil should be amended within each tree's root area with compost. Rather than tilling around existing trees, a layer of 2 inches of compost should be placed and covered with a layer of 3-4 inches deep woodchips. The compost and woody mulch layers should be kept from touching the trunks of any of the trees. Watering during dry periods would help the trees and the soil around them as well.

I also recommend restorative pruning for the trees near the utility boxes and the easement area. These are crowded, but preservable, especially if correct pruning practices are applied in their care.

Because the city requires 4 significant trees for every 5,000 sqft area and the site is approximately 7 acres, the area does not have enough number of significant trees on it. After the construction new trees will need to be added to the landscape. A total of 250 new trees should satisfy the city requirements. Care must be taken when placing the trees so they will form a healthy canopy and not crowd each other out. Using small, medium and large trees in the plan will help with closer placement and dense canopy cover while the space is maximized.

For small tree species I recommend using vine maples, witchhazel, small magnolias, serviceberries, cascara trees and dwarf, spreading conifers. For medium trees crabapples, medium size magnolias, Japanese maples, linden trees, sourwood and hybrid mountain ashes are all very good choices. Large tree species can be planted to fill the space above the ones just listed. These can be cedars, cypresses, pines and deciduous, such as ginkgo, tulip tree, Turkish hazel, Persian ironwood, oaks, beeches, horse chestnuts and large maples.

I recommend not to use any birch trees since the bronze birch borer is a real threat to our birch trees and is already in the area and is on the site. Sitka spruces can be used in the more wet areas, but other spruces should be planted only if they will be the only tree in a large open spot with well-draining soil and will receive full sun.

The trees (mostly sweetgums, maples, magnolias and flowering pears) in the existing road planting areas are not tagged and are not listed in the inventory. These will not be effected by the construction. Several of them however are declining and are in very poor condition. The irrigation lines in the meridian are damaged and the trees likely did not receive adequate watering during the hot drought period this past summer. The soil in these planting areas is also depleted. If they are to be preserved and supported for long term health, the irrigation system needs to be repaired and the soil needs to be amended in the manner I described above.

The trees on the neighboring property were tagged by the surveyor company assessing the neighbor's site. These trees are in generally poor health. The trees are on the edge of a forested area and they all show moderate to severe wind damage. Many of the trees within the forest are leaning, about to fall or already fell. Some are dying, others are dead. Roots are exposed on almost all of the trees growing on the edges. The trees need to be protected and a fence as described above need to be placed for the duration of the construction. The fence should be placed at a minimum of 70% of the tree root zone as it is listed above for each tree. Most trees can cope with 30% root loss therefore encroachment up to 30% is acceptable usually.

Tree Retention December 2018





Trees near #14/18/7133



The forest edge on the neighboring property around 7154

Tree Retention December 2018



The cluster around #12 and 11



Most of the alders and cottonwoods have their tops missing, large limbs are broken

Tree Retention December 2018



The neighboring lot is forested with trees damaged and falling over

Tree Retention December 2018



Trees in the neighboring forested lot are showing severe structural defects, they are dying, dead, broken and leaning



The utility area



A nice little area by the existing retaining walls

Tree Retention December 2018



Bronze birch borer damage



Sprouted seedling alders and cottonwood trees growing on the site currently

Waiver of Liability

There are many conditions affecting a tree's health and stability, which may be present and cannot be ascertained, such as, root rot, previous or unexposed construction damage, internal cracks, stem rot and more which may be hidden. Changes in circumstances and conditions can also cause a rapid deterioration of a tree's health and stability. Adverse weather conditions can dramatically affect the health and safety of a tree in a very short amount of time.

While I have used every reasonable means to examine these trees, this evaluation represents my opinion of the tree health at this point in time. These findings do not guarantee future safety nor are they predictions of future events.

The tree evaluation consists of an external visual inspection of an individual tree's root flare, trunk, and canopy from the ground only unless otherwise specified. The inspection may also consist of taking trunk or root soundings for sound comparisons to aid the evaluator in determining the possible extent of decay within a tree. Soundings are only an aid to the evaluation process and do not replace the use of other more sophisticated diagnostic tools for determining the extent of decay within a tree.

As conditions change, it is the responsibility of the property owners to schedule additional site visits by the necessary professionals to ensure that the long-term success of the project is ensured. It is the responsibility of the property owner to obtain all required permits from city, county, state, or federal agencies. It is the responsibility of the property owner to comply with all applicable laws, regulations, and permit conditions. If there is a homeowners association, it is the responsibility of the property owner to comply with all Codes, Covenants, and Restrictions (CC&R's) that apply to tree pruning and tree removal.

This tree evaluation is to be used to inform and guide the client in the management of their trees. This in no way implies that the evaluator is responsible for performing recommended actions or using other methods or tools to further determine the extent of internal tree problems without written authorization from the client. Furthermore, the evaluator in no way holds that the opinions and recommendations are the only actions required to insure that the tree will not fail. A second maybe sought if client feels it's necessary. The client shall hold the evaluator harmless for any and all injuries or damages incurred if the tree examined fails for any reason or if the evaluator's recommendations are not followed or for acts of nature beyond the evaluator's reasonable expectations, such as severe winds, excessive rains, heavy snow loads, etc.

Should you have any questions or concerns, or if I may be of further assistance, please call.

Sincerely,



Zsafia Pasztor;
Certified Horticulturist Cert. # 2459
Certified Arborist Cert. # PN5795A;
Certified Tree Risk Assessor Cert. # 480
Certified LID Consultant and Designer
Landscape Designer and Construction Consultant

ATTACHMENT 1 – GLOSSARY

Terms Used in This Report, on the Tree Condition and Their Significance

In an effort to clearly present the information for each tree in a manner that facilitates the reader's ability to understand the conclusions I have drawn for each tree, I have collected the information in a report format. This report was developed by Zsofia Pasztor and it is based upon the *Tree Risk Assessment in Urban Areas and the Urban/Rural Interface* course manual and the *Tree Risk Assessment Form*, both sponsored by the International Society of Arboriculture, and the *Hazard Tree Evaluation Form* from the book, *The Evaluation of Hazard Trees in Urban Areas*, by Matheny and Clarke. The descriptions were left brief in the report in an effort to include as much pertinent information as possible, to make the report manageable, and to avoid boring the reader with infinite levels of detail. However, a review of these terms and descriptions will allow the reader to rapidly move through the report and understand the information.

- 1) **TREE LOCATION**--indicates what general area of the site the tree is on, or whether the tree is Off the Project property.
- 2) **TREE #**—the individual number of each tree.
- 3) **SPECIES**—this describes the species of each tree with both most readily accepted common name and the officially accepted scientific name.
- 4) **DBH**—Diameter-at-Breast-Height. This is the standard measurement of trees taken at 4.5 feet above the average ground level of the tree base.
 - i) Occasionally it is not practical to measure a tree at 4.5 feet above the ground. The most representative area of the trunk near 4.5 feet is then measured and noted on the spreadsheet. For instance, a tree that forks at 4.5 feet can have an unusually large swelling at that point. The measurement is taken below the swelling and noted as, '28.4" at 36"'.
 - ii) Trees with multiple stems are listed as a "clump of x," with x being the number of trunks in the clump. Measurements may be given as an average of all the trunks, or individual measurements for each trunk may be listed.
 - iii) Every effort is made to distinguish between a single tree with multiple stems and several trees growing close together at the bases.
- 5) **DRIP LINE**—the radius, the distance from the trunk to the furthest branch tips (sometimes the average of these measurements around the tree).
- 6) **% LCR**—Percentage of Live Crown Ratio: the relative proportion of green crown to overall tree height. This is an important indication of a tree's health. If a tree has a high percentage of Live Crown Ratio, it is likely producing enough photosynthetic activity to support the tree. If a tree has less than 30 to 40% LCR it can create a shortage of needed energy and can indicate poor health and vigor.

Tree Retention December 2018

7) **SYMMETRY**—is the description of the form of the canopy. That is, the balance or overall shape of the canopy and crown. This is the place I list any major defects in the tree shape—does the tree have all its foliage on one side or in one unusual area. Symmetry can be important if there are additional defects in the tree such as rot pockets, cracks, loose roots, weak crown etc. Symmetry is generally categorized as Generally Symmetrical, Minor Asymmetry or Major Asymmetry:

- i) Gen. Sym.—Generally Symmetrical. The canopy/foliage is generally even on all sides with spacing of scaffold branches typical for the species, both vertically and radially.
- ii) Min. Asym.—Minor Asymmetry. The canopy/foliage has a slightly irregular shape with more weight on one side but appears to be no problem for the tree.
- iii) Maj. Asym.—Major Asymmetry. The canopy/foliage has a highly irregular shape for the species with the majority of the weight on one side of the tree. This can have a significant impact on the tree's stability, health and hazard potential—especially if other defects are noted such as cracks, rot, root defects.

8) **FOLIAGE/BRANCH**—describes the foliage of the tree in relation to a perfect specimen of that particular species. First the branch growth and foliage density is described, and then any signs or symptoms of stress and/or disease are noted. The condition of the foliage, or the branches and buds for deciduous trees in the dormant season, are important indications of a tree's health and vigor.

i) For Deciduous trees in the dormant season:

- The structure of the tree is visible,
- The quantity and quality of buds indicates health, and is described as
- good bud set, average bud set, or poor bud set. These are abbreviated
- in the spreadsheet as: gbs, abs, or pbs.
- The amount of annual shoot elongation is visible and is another major
- indication of tree health and vigor. This is described as:
 - a) Excellent, Good, Average, or Short Shoot Elongation. These are abbreviated in the spreadsheet as ESE, GSE, ASE, OR SSE.

ii) For evergreen trees year round and deciduous trees in leaf, the color and density of the foliage indicates if the tree is healthy or stressed, or if an insect infestation, a bacterial, fungal, or viral infection is present. Foliage is categorized on a scale from:

- Dense—extremely thick foliage, an indication of healthy vigorous
- growth,
- Good—thick foliage, thicker than average for the species,
- Normal/Average—thick foliage, average for the species, an indication
- of healthy growth,
- Thin or Thinning—needles and leaves becoming less dense so that
- sunlight readily passes through; an indication that the tree is under
- serious stress that could impact the long-term survivability and safety
- of the tree,
- Sparse—few leaves or needles on the twigs, an indication that the tree
- is under extreme stress and could indicate the future death of the tree
- Necrosis—the presence of dead twigs and branchlets. This is another
- significant indication of tree health. A few dead twigs and branches
- are reasonably typical in most trees of size. However, if there are dead

Tree Retention December 2018

- twigs and branchlets all over a certain portion of the tree, or all over
- the tree, these are indications of stress or attack that can have an
- impact on the tree's long-term health.
- Hangers—a term to describe a large branch or limb that has broken off
- but is still hanging up in the tree. These can be particularly dangerous
- in adverse weather conditions.

9) **CROWN CONDITION**—the crown is uppermost portion of the tree, generally considered the top 10 to 20% of the canopy or that part of the canopy above the main trunk in deciduous trees and above the secondary bark in evergreen trees.

i) The condition of the tree's crown is a reflection of the overall health and vigor of the entire tree. The crown is one of the first places a tree will demonstrate stress and pathogenic attack such as root rot.

ii) If the **Crown Condition** is healthy and strong, this is a good sign. If the crown condition is weak, broken out, or shows other signs of decline, it is an indication that the tree is under stress. It is such an important indication of health and vigor that this is the first place a trained forester or arborist looks to begin the evaluation of a tree. Current research reveals that, by the time trees with root rot show significant signs of decline in the crown, fully 50% or more of the roots have already rotted away. **Crown Condition** can be described as:

- Healthy Crown—exceptional growth for the species.
- Average Crown—typical for the species.
- Weak Crown—thin spindly growth with thin or sparse needles.
- Flagging Crown—describes a tree crown that is weak and unable to
- grow straight up.
- Dying Crown—describes obvious decline that is nearing death.
- Dead Crown—the crown has died due to pathological or physical
- injury. The tree is considered to have significant stress and/or
- weakness if the crown is dead.
- Broken out—a formerly weak crown condition that has been broken
- off by adverse weather conditions or other mechanical means.
- Regenerated or Regenerating—formerly broken out crowns that are
- now growing back, Regenerating crowns may appear healthy, average,
- or weak and indicate current health of the tree.
- Suppressed—a term used to describe poor condition of an entire tree
- or just the crown. Suppressed crowns are those that are entirely below
- the general level of the canopy of surrounding trees which receive no
- direct sunlight. They are generally in poor health and vigor.
- Suppressed trees are generally trees that are smaller and growing in the
- shade of larger trees around them. They generally have thin or sparse
- needles, weak or missing crowns, and are prone to insect attack as well
- as bacterial and fungal infections.

10) **TRUNK**—this is the area to note any defects that can have an impact on the tree's stability or hazard potential. Typical things noted are:

Tree Retention December 2018

- i) **FORKED**—bifurcation of branches or trunks that often occur at a narrow angle.
- ii) **INCLUDED BARK**—a pattern of development at branch or trunk junctions where bark is turned inward rather than pushed out. This can be a serious structural defect in a tree that can and often does lead to failure of one or more of the branches or trunks especially during severe adverse weather conditions.
- iii) **EPICORMIC GROWTH**—this is generally seen as dense thick growth near the trunk of a tree. Although this looks like a healthy condition, it is in fact the opposite. Trees with Epicormic Growth have used their reserve stores of energy in a last ditch effort to produce enough additional photosynthetic surface area to produce more sugars, starches and carbohydrates to support the continued growth of the tree. Generally speaking, when conifers in the Pacific Northwest exhibit heavy amounts of Epicormic Growth, they are not producing enough food to support their current mass and are already in serious decline.
- iv) **INTERNAL STRUCTURAL WEAKNESS**—a physical characteristic of the tree trunk, such as a **kink, crack, rot pocket, or rot column** that predisposes the tree trunk to failure at the point of greatest weakness.
- v) **BOWED**—a gradual curve of the trunk. This can indicate an Internal Structural Weakness or an overall weak tree. It can also indicate slow movement of soils or historic damage of the tree that has been corrected by the curved growth.
- vi) **KINKED**—a sharp angle in the tree trunk that indicates that the normal growth pattern is disrupted. Generally this means that the internal fibers and annual rings are weaker than straight trunks and prone to failure, especially in adverse weather conditions.
- vii) **GROUND FLOWER**—an area of deformed bark near the base of a tree trunk that indicates long-term root rot.

11) **ROOT COLLAR**—this is the area where the trunk enters the soil and the buttress roots flare out away from the trunk into the soil. It is here that signs of rot, decay, insect infestation, or fungal or bacterial infection are noted. **NAD** stands for **No Apparent Defects**.

12) **ROOTS**—any abnormalities such as girdling roots, roots that wrap around the tree itself that strangle the cambium layer and kill the tree, are noted here.

13) **COMMENTS**—this is the area to note any additional information that would not fit in the previous boxes or attributes about the tree that have bearing on the health and structure of the tree.

14) **CURRENT HEALTH RATING**—A description of the tree's general health ranging from dead, dying, poor, senescent, suppressed, fair, good, very good, to excellent.

15) **PNW-ISA TREE RISK ASSESSMENT RATINGS FOR HAZARD POTENTIAL**--The Pacific Northwest Chapter of the International Society of Arboriculture now certifies arborists as *Certified Tree Risk Assessors* using an adjusted scale Low to Extreme. They are:

- i) **TARGET RATING**--A scale of zero to three points depending upon the amount of use within the range of the tree and the amount of injury or damage that might occur if the tree or component part does fail. Target is both the level of use and the quality/value of the target combined with the foreseeable amount of injury or damage that will likely occur should the tree or component part fail.

Tree Retention December 2018

- 0 Points, no target. **No Hazard.**
- 1 Point, Low human use is rare and random for short periods of time and/or low target value. (country roads, long-term or overflow parking, remote parks, wilderness trails)
- 2 Points, Moderate human use less than 50% time, occasional (any given time) and/or moderate target value. (picnic areas, camping areas, minor rural roads, moderate use trails)
- 3 Points, Moderately high human use more than 50% of the time, frequent or high value target and/or moderate target value. (bus stops, roads, parking areas, most rarely used vacation homes, playgrounds, etc.)
- 4 Points, High or constant human use and/or high target value. (Schools, hospitals, residential and family homes, utilities, visitor centers, emergency access roads and stations)

ii) **SIZE OF PART--** The larger the tree or component part that fails, the greater the potential for injury or damage.

iii) **PROBABILITY OF FAILURE--**This component ranks the likelihood that the observed defect(s) will fail in a reasonable amount of time in the foreseeable future. The probability of failure automatically has associated with it threshold of action recommended to reduce or minimize the potential failure and associated injuries or damages that might occur.

iiii) **CONSEQUENCES**

16) **ISA HAZARD or RISK RATING--**The combined component ratings used within a specific Matrix.

17) **RECOMMENDATION**— this is an estimate of whether or not the tree is of sufficient health, vigor, and structure that it is worth retaining. Specific recommendations for each tree are included in this column. They may include anything from pruning dead wood, mulching, aerating, injecting tree-based fertilizer into the root system, shortening into a habitat tree or wildlife snag, or to completely removing the tree.

i) **Monitor:** “Monitor” is a specific recommendation that the tree be reevaluated on a routine basis to determine if there are any significant changes in health or structural stability. “Monitor annually” (or bi-annually, triannually, etc.)” means the tree should be looked at once every year (or every 2 or 3 years, etc.) This yearly monitoring can be a quick look at the trees to see if there are any significant changes. Significant changes such as storm damage, loss of crown, partial failure of one or more roots, etc. require that a full evaluation be done of the tree at that time.

ATTACHMENT 2– REFERENCES

1. Dunster, Dr. Julian A., R.P.F., M.C.I.P. *Interpreting Resistograph Readings, A Manual for Users of the Resistograph Decay Detection Instrument*. Bowen Island, Canada: Dunster & Associates, 2000.
2. Eric Allen, et al. *Common Tree Diseases of British Columbia*. Victoria: Canadian Forest Service, 1996.
3. Harris, Richard W. et al. *Arboriculture, Integrated Management of Landscape Trees, Shrubs, and Vines*. 4th ed. Upper Saddle River: Prentice Hall, 2004.
4. Matheny, Nelda P. and Clark, James R. *Evaluation of Hazard Trees*. 2nd ed. Savoy: The International Society of Arboriculture Press, 1994
5. Mattheck, Claus and Breloer, Helge. *The Body Language of Trees, A Handbook for Failure Analysis*. London: HMSO, 1994.
6. Pacific Northwest Chapter-ISA. *Tree Risk Assessment in Urban Areas and the Urban/Rural Interface*. Course Manual. Release 1.5. PNW-ISA: Silverton, Oregon, 2012.
7. Robert Van Pelt *Champion Trees of Washington State* University of Washington 1996
8. City of Seattle *Director's Rule 16-2008*
9. Arthur Lee Jacobson *Trees of Seattle* Second Edition Seattle, Washington 2006
10. Edward F. Gilman *An Illustrated Guide to Pruning* Third Edition Delmar 2012
11. May Teilgaard Watts; Tom Watts *Winter Tree Finder* Nature Study Guild Publ. NY 1970
12. Bob Doppelt, Mary Scurlock, Chris Frissell, James Karr *Entering The Watershed* Pacific River Council Washington DC, 1993
13. Rodney W. Tyler *Winning The Organics Game* ASHS Press VA 1996
14. US Dept. of Transportation Federal Highway Administration *Roadside Revegetation: An Integrated Approach to Establishing Native Plants* 2007
15. Matheny and Clark in *Trees and Development: A Technical Guide to Preservation of Trees during Land Development* (Harris 1992, Helliwell 1985)
16. *Guide to Plant Appraisal, 9th Edition*, written by the Council of Tree and Landscape Appraisers.