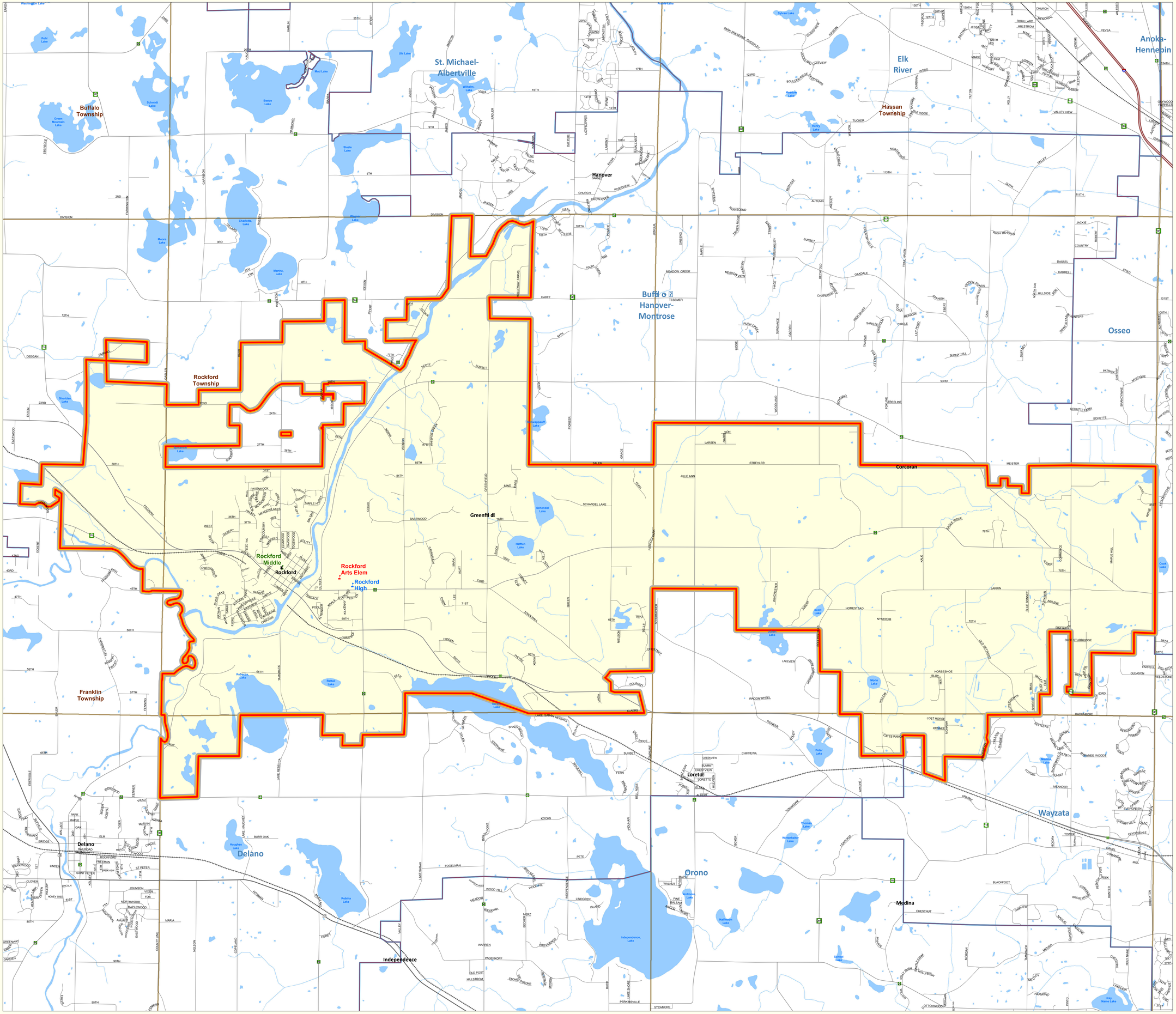

Public School District Attendance Areas and Educational Facility Locations

Rockford
ISD 883
SY2011-2012

Map 1 of 1

Public Educational Facilities or Programs [1]

- Elementary school
- Middle / Junior high school
- High / Secondary school
- School District Office
- Non-Public school
- Public Charter school
- Other School Program (examples)
  - Area Learning Center (ALC)
  - Area Learning Program (ALP)
  - Targeted Services
  - Correctional
  - Post-Secondary Education

Public School Attendance Areas [1]

- Elementary School Attendance Area ELEM
- Middle School Attendance Area MIDD
- High School Attendance Area HIGH

Public School Districts [1]

- School District
- Adjacent School District
- INSET - SEE MAP 2 OF 2 (if applicable)

Other Features

- Interstate Highway [2]
- U.S. Highway [2]
- State Highway [2]
- County Highway [2]
- Road/Street [2]
- Railroad [3]
- Stream [5]
- Lake/Pond [5]
- Minor Civil Division [4] (Cities, Townships and Unorganized areas)
- Public Land Survey Township / Range [3]
- Public Land Survey Section [3]

Data Sources:

1. Minnesota Department of Education, IT Division, 2010
2. Metropolitan Council, 2010, Minnesota Department of Transportation, 2004
3. Minnesota Geographic Information Office
4. U.S. Bureau of the Census, Minnesota Legislative Coordinating Commission (incl. annexations from which Municipal Board through July 2010)
5. Minnesota Department of Natural Resources

Special Note:
The school district boundary appearing on this map do not necessarily represent the legal boundary of the district. It is a generalization of boundaries drawn on maps in the late 1980's by county officials and mailed by the U.S. Bureau of the Census, not recently for Census 2000. Since 2005, district boundary's have been modified by the Dept. of Education based on completed County Parcel information. Please contact your county auditor or assessor to obtain an accurate legal description of the boundary.

Liability Statement:
The Minnesota Department of Education does not warrant the results you may obtain by using this map. This map is provided without express or implied warranties, including warranties of merchantability and fitness. Innocent will not be liable for any consequential, incidental or special damages, including any lost profits or lost savings, even if an MDE representative has been advised of the possibility of such damages or any other claim by any third party.

School District Location in Minnesota

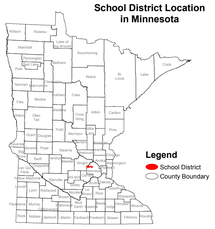

1 : 22,330

0 0.5 1 1.5
Miles

For further assistance with this map, contact:
Jake Stark jake.stark@state.mn.us

MN Department of Education
Division of Information Technology
1500 Highway 36 West
Roseville, MN 55113

Minnesota Department of Education

Map Created: September 2011