

School Safety and Discipline IS EVERYONE's Business



2021-2022



All students feel a sense of belonging in the JT learning environment which encourages emotional, social, and academic growth. Students are supported to use their voice to express their needs and demonstrate accountability by repairing harm done to others.

Equity Aspiration - Behavior

Restorative Justice

Restorative justice promotes values and principles that use inclusive, collaborative approaches for being in community. These approaches validate the experiences and needs of everyone within the community, particularly those who have been marginalized, oppressed, or harmed. These approaches allow us to act and respond in ways that are healing rather than alienating or coercive."

What this means for you...

As a student at JTHS you will:

- Be given the opportunity to speak and have a voice when it comes to your behavior*
- Be given the time and space to repair the harm that has taken place*
- Be given the supports needed*

What this DOES NOT mean...

We want to make it clear that you are and will be supported. However, this does not mean that there is no discipline or consequences for your actions.

Every action will result in an intervention or consequence

**Who is the best
security that we have
at school?**

**SEE SAY
SOMETHING SOMETHING**

Where Can I Report a Safety Concern?



SEE SAY
SOMETHING SOMETHING



Rumors

- Why are rumors dangerous?
- Report threats to a teacher, dean, security, or counselor (any adult)
- Social Media – You are responsible for what you say and do on Social Media.



STUDENT ID's

- School Board policy requires that students wear a Joliet student ID in an approved clear holder and lanyard **around your neck.**
 - **Not** on backpacks
 - **Not** held in hand
 - **Not** hanging out of pockets



STUDENT I.D.s

- ◎ If you don't have your student ID you will be issued a temporary ID
- ◎ You must have your ID to ride school district buses and to enter all JTHS events (games, dances, etc.)



Face Mask

- ◎ Face mask must be worn upon entering the building.
- ◎ Mask is expected to be worn at all times.
- ◎ You must wear your mask to ride school district buses and to enter all JTHS events (games, dances, etc.)
- ◎ Not wearing a mask will not be tolerated and will result in a 1 day out of school suspension



Searches

- ☉ Morning searches
- ☉ Bus Searches
- ☉ Classroom searches



Food & Drink



**No outside food
or beverages are
allowed in the
building.
Water is OK**



**No eating in
classrooms or
Hallways**

No Open Containers



Water only in
CLOSED
containers



Weapons

Weapon (Object Construed to be a Weapon)

Possession of ammunition or a weapon or the use of any object as a weapon at school or at school-sponsored activities. A weapon is defined as an instrument of combat and includes, but is not limited to, guns, knives, bludgeons, nunchuks, bows and arrows, metal knuckles, pepper spray/mace, stun gun, taser and any other devices or objects listed as weapons in the Illinois Compiled Statutes Chapter 720.

Possession of any object that can be construed to be a weapon or is used as a weapon at school or at school-sponsored activities. The term "weapon" may be defined by reference to either federal, state or local law.

Weapons

- ◎ A weapon is anything that can cause serious bodily harm. This can be as small as a keychain knife/box cutter, or as large as a bowie knife.
- ◎ This includes homemade weapons and firearms/look alike firearms
- ◎ Could be recommended for expulsion and arrested.



Weapons

◎ Mace

◎ Mace is considered a weapon in the state of Illinois. It is not allowed to be brought into the school building or carried on school grounds.

◎ Students can be expelled for being in possession of mace.



Safety Drills

- Fire Drills
- Earthquake Drill
- Tornado Drill
- School Bus Evacuation Drill
- Lockdown Drills

Code Blue **Lockdowns**

- ◎ At least one full lockdown per semester
- ◎ Classroom and passing period procedures
- ◎ Cafeteria

BluePoint Alert System is...

SECONDS MATTER
SAFETY SOLUTIONS

A Familiar, Intuitive, and Simple Solution for Rapid Emergency Response Situations.

- Initiate emergency notification & response faster
- Automate and accelerate real-time communication
- Dramatically increase situational awareness
- Save Lives



SIMPLE, INTUITIVE ACTIVATION



BUILDING-WIDE NOTIFICATION



SWIFT, INFORMED DECISIONS

Security Cameras



- © As part of our safety program, there are over 150 security cameras in and outside the building
- © They record 24 hours a day/365 days a year

Police **Referrals**

- ◎ Gang Identifiers
- ◎ Fire Alarms
- ◎ False Alarms
- ◎ Counterfeiting
- ◎ Vandalism
- ◎ Social Media
- ◎ Theft
- ◎ Drugs
- ◎ Weapons
- ◎ Fights
- ◎ Assault
- ◎ Battery

Doors

- ◎ There are over 25 doors at Joliet West.
- ◎ In the morning, students may enter Door 1, Door 5, Door 6, or Door 13.
- ◎ At dismissal, you can use the exits around the building.
- ◎ **Do not prop doors open or open doors for anyone!**



After School

- ◎ All students must be in an assigned area or out of the school building.
- ◎ If you are **not** involved in an activity, you are **not** allowed in the building.
- ◎ Students waiting for a ride, should wait at the designated area.
- ◎ You may not leave school grounds and come back to ride Activity Bus.

School rules & Dress code



2021-2022

Hallway Expectations

- | | |
|----|--|
| 1. | FOLLOW ALL DIRECTIONS |
| 2. | JT ID MUST BE WORN PROPERLY AT ALL TIMES |
| 3. | APPROPRIATE CELL PHONE USE <ul style="list-style-type: none">● TEXTING IS PERMITTED● ONE EARBUD ONLY● NO CALLS, SOCIAL MEDIA, VIDEOTAPING... |
| 4. | CONTINUE MOVING IN THE HALL — NO STANDING |
| 5. | NO PROFANITY or LOUD VOICES |

ID's need to be worn
AROUND the NECK, not
on the backpack.

CELL PHONES!

Classroom Policy

- 1st phone out = Warning
- 2nd phone out = Parent Contact
- 3rd phone out = Dean Referral
 - A referral will be written every time after the 3rd violation



LISTEN

FOR THE MUSIC



...ONE MINUTE BEFORE THE **TARDY BELL!**

- Music will begin playing two minutes before the tardy bell rings
 - No loitering/standing in hallway.
 - Another reason to have only ONE EAR BUD in.

Student Attire/Dress Code

Student Handbook:

- *All students are expected to be covered from shoulder to mid-thigh. Clothing must be clean and neat. Garments will have the appropriate length hem and shorts will be of appropriate length. Pants, shorts, etc. must be worn at the waist. Students must wear footwear.*

Student Inappropriate Dress



You cannot wear attire displaying weapons



You cannot wear attire displaying drugs or alcohol

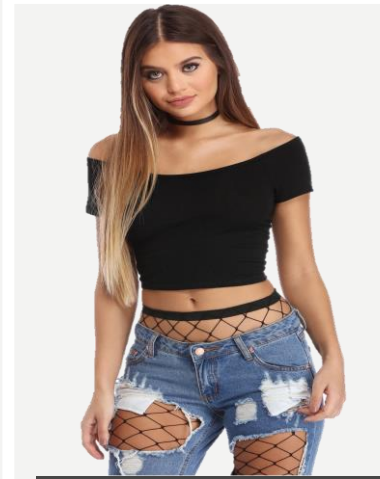

Shoulders and midriff must be covered

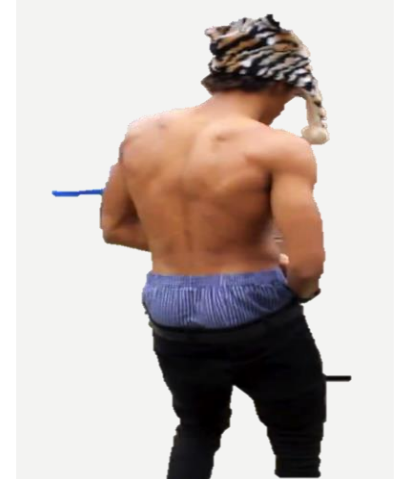

Pants should be worn at the waist (undergarments should not be visible)

Student Changes for 2021-2022

- Proper face masks must be always worn!
- Mask must cover your nose and mouth.
- Follow dress code attire rules for masks.



Student Handbook Changes for 2020-2021

- Students may not wear headgear, sunglasses or any item that may obstruct recognition such as hats, caps, hoods (hoodie) etc.



SEVERE DISCIPLINARY **INFRACTIONS**

- **Verbal Confrontations**
- **Verbal Assaults**
- **Threats on Social Media/Cell Phones**
- **Bus Behavior**
- **Fighting/Battery**
- **Theft**
- **Unauthorized**
- **Possession of Drugs and Drug use**
- **Bomb Threats/Weapons**
- **Vandalism**
- **Gangs**
- **Bullying, Harassment, Intimidation**
- **Sexual Harassment**
- **Letting Anyone Into Building**



THREATS ON SOCIAL MEDIA/CELL PHONES



THEFT



POSSESSION OF DRUGS



POSSESSION/USE OF TOBACCO PRODUCTS



FALSE ALARMS/THREATS/WEAPONS

- Any threat made toward this building may result in an automatic expulsion for two years and police arrest.
- Any weapon brought into this building may result in 1-10 days out of school suspension with Behavior Warning or Expulsion Recommendation and possible Police Arrest.
- Being in possession of pepper spray will result in a one day out of school suspension and possible Police Arrest.
 - Spraying pepper spray intentionally at someone may result in expulsion from school and Police Arrest.



BULLYING, HARASSMENT, **INTIMIDATION**

- Bullying , Harassment and Intimidation is not tolerated at JTHS
- If you are being bullied, or notice someone being bullied, there is a form online www.jths.org.
 - Please see your Teacher, Counselor or Dean for help
- **Discipline:** Warning, parent/guardian notification, parent/guardian conference, in-school-suspension, 1-10 days out-of-school suspension, behavior warning or expulsion recommendation.

CHECK STUDENT PORTAL DAILY



Check

Check Grades

Check

Check your attendance

Check

Check your transcript

Email

Email your teacher, counselors
or dean.

Questions?



**Ask Teacher, Counselor, Dean
or see Student Handbook
online @ www.jths.org**

Cell Phones in the Classroom

- Chronic offender in the **SAME CLASS PERIOD**

Cell Phone – 3 Strikes In One Class Period

Date: _____ TIME SENT TO DEAN: _____

Student Name: _____ has violated the cell phone policy for the third time in one class period.

ID# _____

Teacher Signature:

Administrative Support Plan-Hallway

SCHOOL-WIDE MISCHIEVOUS BEHAVIOR

Name: _____

ID: _____

Location: _____

Time: _____

_____ Hall Disruption

_____ Not Following Directions

_____ Improper ID Display

_____ Use of Electronic Device

_____ Attire

_____ Other _____

Staff Name: _____

Date: _____

**To be used only for
mischievous behavior outside the
classroom.**

**Consequences for
Mischievous Tickets
are as follows:**

1.Warning

2. Parent Contact

3. Mischievous Referral

STELLAR BEHAVIOR

STELLAR AWARDS ARE ISSUED
FOR DEMONSTRATION OF THE
FOLLOWING
CHARACTERISTICS:

- RESPECT
- RESPONSIBILITY
- POSITIVE COMMUNICATION
- FOLLOWING SCHOOL RULES
- SHOWING POSITIVE
LEADERSHIP

Caught in the act.... 
*.... of demonstrating
Stellar behavior!*

Student Name: _____

ID #: _____

Lunch Period: _____

Staff Name: _____

Date: _____

Please deliver to the Principal's office.