

# BID REQUIREMENTS and CONDITIONS DOCUMENT

for the

## **Roof System Replacement and Related Repairs**

**BID NO. 3888**



CITY OF NEW BRITAIN, CONNECTICUT

HONORABLE ERIN E. STEWART, MAYOR

PREPARED BY:

**DESMAN**  
Design Management

55 Capital Boulevard, 4<sup>th</sup> Floor  
Rocky Hill, CT 06067

## **BID REQUIREMENTS and CONDITIONS DOCUMENT**

### **TABLE OF CONTENTS**

<u>Title</u>	<u>Page</u>
Invitation for Bids	IFB-1
Instructions to Bidders	ITB-1/10
Contract - Form of Agreement/Contract Bonds	CON-1/14
Equal Employment Opportunity Requirements	EEO-1/9
General Conditions	GC-1/33
Supplemental General Conditions	SGC-1/33
Contractor's Wage Certification Form & Prevailing Wage Rates	
Bid Proposal Submittal Document	
Technical Specifications and Drawing R-1	

## **INVITATION FOR BIDS**

The CITY OF NEW BRITAIN, acting through the City Purchasing Agent, will receive bids for **Roof System Replacement and Related Repairs at the Department of Public Works Maintenance Building located at 55 Harvard Street, New Britain, CT., Public Bid No. 3888 at the Office of the Purchasing Department, Room 401, City Hall, 27 West Main Street, New Britain, CT. 06051**, addressed to Jack Pieper, City Purchasing Agent, no later than **11:00 a.m. local time on Tuesday, July 26, 2016** at which time all bids will be publicly opened and read aloud. Bids received late will not be accepted or opened.

**The scope of work generally consists of removal of the existing roofing system, followed by installation of a new roofing system, in its entirety including all incidental items of work.**

The Bid Documents and Plans may be downloaded from the City of New Britain's website at **<http://bids.newbritainct.gov>** on or after **12:00 noon on July 8, 2016**. **A complete set of the Bid Documents and Plans are on file at the Office of the Purchasing Department, Room 401- City Hall for review only.**

The City reserves the right to accept or reject any or all bids or any part of a bid presented, or to invite proposals as its interest may appear.

**A Pre-Bid walk- through shall not be scheduled. However, each Bidder shall visit the site of the proposed work location and become fully acquainted with the existing conditions and the difficulties and restrictions attending the performance of the Bid Documents. The Bidder should thoroughly examine the Bid Documents. The Bidder shall in no way be relieved of any obligation under it due to his failure to receive or examine any Bid Document or legal instrument or to visit the site and be acquainted with the difficulties and restrictions attending the performance of the Contract and the Owner will reject any claim based on facts regarding which he should have been on notice.**

It is the Bidder's responsibility to check on-line a minimum of twenty-four (24) hours in advance of the bid opening to determine if an addendum has been issued.

Attention is called to the fact that not less than the minimum salaries and wages as set forth in the Bid Documents must be paid on this project; proper classification of workers as employees rather than as independent contractors must be made. Where one or more apprentices are employed, Contractor must participate in a state-certified apprenticeship program. The Contractor must ensure that employees and applicants for employment are not discriminated against because of their race, sex, religions, color or national origin. The Contractor must adhere to all relevant provisions of Section 46a-95 of the Connecticut General Statutes, and any other relevant laws and regulations regarding Affirmative Action.

The Contractor shall comply with the Copeland Anti-Kickback Act and Regulations of the Secretary of Labor (29 CFR, Part 3).

JACK PIEPER  
PURCHASING AGENT

**INSTRUCTIONS TO BIDDERS**

**1. RECEIPT AND OPENING OF BIDS**

The City of New Britain, (herein called the "Owner"), invites bids on the form attached hereto, all blanks of which must be appropriately filled in. Bids will be received by the Owner at the Office of the Purchasing Agent, located in Room 401, City Hall, 27 West Main St., New Britain, Connecticut 06051, until **11 a.m. on the 26th day of July, 2016**, and then at said office publicly opened and read aloud. The envelopes containing the bids must be sealed, addressed to the City of New Britain at the aforementioned address and designated as Bids for the **Roof System Replacement and Related Repairs, Bid No. 3888**.

The Owner may consider informal any bid not prepared and submitted in accordance with provisions hereof and may waive any informalities in or reject any and all bids. Any bid may be withdrawn prior to the above scheduled time for the opening of bids or authorized postponement thereof. Any bid received after the time and date specified shall not be considered.

**2. PREPARATION OF PROPOSAL**

Proposals must be submitted on the prescribed forms included in the **Bid Proposal Submittal Package**, and any attachments as designated and necessary. All blank spaces must be filled in and all prompts answered. All responses shall be typewritten or hand printed in ink.

All bids must be completed on the **Form of Bid** included in the Bid Proposal Submittal Package, with the unit price for each item furnished in both words and figures, and the amount bid for each item furnished in figures. In addition, the total bid amount must be furnished in both words and figures. All prices and amounts shall be typewritten or hand printed in ink. The Bidder's attention is directed to the eleven (11) stipulations set forth in the said Form of Bid and agreed to by the Bidder with his submittal of a bid for the subject project. All bids shall be subject to all requirements of the Bid Documents, including the Specifications, Drawings, any referenced documents, and these Instructions to Bidders. All bids must be regular in every respect and no interlineation, excisions or special conditions shall be made or included in the Bid Forms by the bidder.

Each bidder's proposal, including, completed in full, the Form of Bid, Bid Bond, Notarized Statement of Bidder's Qualifications, Certification(s) Regarding Equal Employment Opportunity, Certification of Non-segregated facilities, Prospective Vendor's Residency and Tax Payment Certificate, Non Collusion Affidavit, Bid/Proposal Affidavit, Affirmation of Receipt of State Ethics Laws Summary, and any other specifications pages requiring vendor response shall be enclosed in envelopes (outer and inner), both of which shall be sealed and clearly labeled with the words "**Bid**

**Proposal", the bid number, the bidder's name, and the date and time of Bid Opening**, in order to guard against premature opening of the Bid.

Once bids have been received, analyzed and an apparent low bidder has been identified, the following forms must be completed by the apparent low bidder and returned to the City of New Britain for approval:

1. Contractor's Proposed Progress Chart
2. Certificate of Compliance with Connecticut General Statute Section 31-57b
3. Anticipated Source of Material, Form CON-83
4. Certificate of Insurance, Form CON-32
5. Disadvantaged Business Enterprise (DBE or SBE as required) Participation Approval Request

The Owner may consider as irregular any bid on which there is an alteration of or departure from the Bid Forms hereto attached and at its option may reject the same. The Owner reserves the right to reject any Bid submitted that is not in full compliance with these Instructions to Bidders as being not responsive. The Owner also reserves the right to reject the Bid of any Bidder it considers not responsible.

If the Contract is awarded, it will be awarded on the basis of the lowest bid and the selected Alternative and/or Optional Bid items, if any.

If forwarded by mail, the sealed envelope containing the proposal and marked as directed above, must be enclosed in another envelope addressed as specified in Article 1 of these Instructions to Bidders.

Erasures or other changes in the Bid Documents must be explained and noted over the signature of the Bidder.

### **3. BID DOCUMENTS**

The Bid Documents for the Project shall consist of the following:

- a) Bid Requirements and Conditions Document
- b) Bid Proposal Submittal Document
- c) Technical Specifications & Drawing
- d) New Britain Standard Specifications for Municipal Construction dated May 2008 available on the web under the Documents link at [www.newbritainct.gov](http://www.newbritainct.gov)

#### **4. QUALIFICATIONS OF BIDDER**

The Owner may make such investigations as he deems necessary to determine the ability of the bidder to perform the work, and the bidder shall furnish to the Owner all such information and data for this purpose as the Owner may request. The Owner reserves the right to reject any and all bids if evidence submitted by or investigation of such bidder fails to satisfy the Owner that such bidder is properly qualified to carry out the obligations of the Contract and to complete the work contemplated therein.

To assist the Owner in assessing the Bidder's ability to successfully perform the work, the Bidder shall complete in full the Statement of Bidder's Qualifications (pages SBQ-1 through SBQ-8) included in the Bid Proposal Submittal Package.

#### **5. DISQUALIFICATION OF BIDDERS**

More than one proposal from an individual, partnership, firm or corporation, or any association under the same or different names, will not be considered. Reasonable ground for believing that any bidder is interested in more than one proposal for the work contemplated will cause the rejection of all proposals in which such bidder is interested. Any or all proposals will be rejected if there is reason for believing that collusion exists among bidders, and all participants in such collusion will not be considered in future proposals for the same work.

#### **6. BID SECURITY OR GUARANTY**

Each bid must be accompanied by a bid bond or by a certified check of the bidder in the amount of TEN percent (10%) of the total bid amount, payable to the City of New Britain.

Such bonds or checks will be returned to all bidders, with the exception of the three lowest bidders, within three days after the formal opening of bids, and the remaining checks, or bid bonds, will be returned to the three lowest bidders within 48 hours after the Owner and the accepted bidder have executed the contract, or if no contract has been so executed, within 90 days after the date of opening of bids, or upon demand of the bidder at any time thereafter, so long as he has not been notified of the acceptance of his bid.

The bid must also be accompanied by a letter from an approved bonding company satisfactory to the Owner stating that said bonding company will bond the Contractor for one hundred percent (100%) of his total bid amount if said bidder shall be awarded the Contract for this project.

#### **7. POWER OF ATTORNEY**

Attorneys in fact who sign bid bonds or contract bonds must file with each bond a certified copy of their power of attorney to sign said bonds.

**8. CONFLICT OF INTEREST**

"No member, officer, or employee of the OWNER, or its designees or agents, no member of the governing body of the locality in which the program is situated, and no other public official of such locality or localities who exercises any function or responsibilities with respect to the program during the tenure, or for one year thereafter, shall have any interest, direct or indirect, in any contract or subcontract, or the proceeds thereof, under the agreement. The Grantee shall incorporate, or cause to be incorporated, in all such contracts or subcontracts a provision prohibiting such interest pursuant to the purposes of this article.

**9. CONDITIONS OF WORK**

Each bidder is responsible to inform himself fully of the conditions relating to the construction and labor under which the work is to be performed. Failure to do so will not relieve a successful bidder of his obligation to furnish all material and labor necessary to carry out the provisions set forth in his bid. Insofar as possible, work shall be performed in such a manner as not to conflict with, or adversely affect other contractors or individuals routine performance of their duties, or otherwise affected by the work.

**10. OBLIGATION OF BIDDER AND INSPECTION OF SITE**

Prior to bid submittal, it is the responsibility of each bidder to visit the project site and verify and become familiar with existing site conditions and other site attributes which may affect performance of the proposed work. It is also the bidder's responsibility to understand and be thoroughly familiar with the terms, obligations and requirements of the improvement plans, specification, and all other Bid Documents, and of all applicable City, State and Federal laws, codes, regulations, and requirements, and to make due allowance in his bid for all contingencies. Submittal of a Bid Proposal shall be considered conclusive evidence that the bidder has met these responsibilities. The failure or omission of any Bidder to receive or examine any form, instrument or documents shall in no way relieve any bidder from any obligation in respect to his bid.

If any omissions, errors, or other inconsistencies are noticed in the Bid Documents, it is the responsibility of the bidder to call them to the attention of Owner prior to bid submittal.

Prior to visiting the Site, all Bidders shall call ahead. All Bidders shall call Mr. Samuel Plumley (tel: 860-978-4107) to confirm an appropriate time to gain access to the anticipated Work Area and otherwise review the site conditions.

**11. ENFORCEMENT OF TERMS AND CONDITIONS**

The bidders are notified that all terms and conditions of the Contract and these Bid Documents will be rigidly enforced.

## **12. ADDENDA AND INTERPRETATIONS**

No interpretation of the meaning of the plans, specifications or other Bid Documents will be made to any bidder orally. Every request for such interpretation should be made in writing addressed to the Owner, and, to be given consideration, must be received at least ten days prior to the scheduled bid opening. Any and all such interpretations and any supplemental instructions will be in the form of written addenda to the Bid Documents which, if issued, will be posted on the City's web site for download by all prospective bidders not later than five days prior to the scheduled bid opening. Failure of any bidder to receive any such addendum or interpretation shall not relieve any bidder from any obligation under his bid as submitted. All addenda so issued shall become part of the Bid Documents.

## **13. WITHDRAWAL OF BIDS**

The following procedure shall apply for withdrawal of bids. A bidder may withdraw the bid by submitting either a written or facsimile request of withdrawal to the owner. The request of withdrawal must be received by the owner before the scheduled bid opening and may be made by mail, facsimile or hand-delivery. The bid guarantee of any bidder withdrawing the bid in compliance with this section shall be returned.

## **14. REJECTION OF BIDS**

A. The Owner may reject a bid if:

1. The bidder fails to furnish any of the information requested pursuant to Article 3A of these Instructions to Bidders;
2. The submitted Bid does not strictly conform to law or the requirements of the Bid Documents;
3. The submitted Bid is conditional or qualified;
4. The submitted Bid is determined, in the opinion of the Owner, to be unbalanced. An unbalanced bid is defined as a bid containing a unit price or lump sum amount for any item which is deemed unreasonable when considering the item by itself and not in conjunction with the bid as a whole or any other item, or items, contained therein.
5. The owner determines, by means of Article 3A of these Instructions to Bidders or any other appropriate means, the bidder to be not responsible, incompetent, or unqualified or incapable to perform the work specified.



- B. The Owner, however, reserves the right to reject any or all bids, or part thereof, and to waive any informalities in a bid or the bidding process. The Owner also reserves the right to delete any of the bid items in total, or to reduce the quantity of the bid items, whenever it deems it is in the interest of the Owner to do so.

**15. ACCEPTANCE AND AWARD OF CONTRACT**

The Owner will accept one of the submitted bids on each contract, or will reject all bids on any or all contracts. Acceptance of the bid and Notice of Award will be in writing and signed the Owner or its designee, and mailed to the address designated in the successful bidder's proposal. The Notice shall contain information and instructions as to the time and place set for execution of the Contract. The successful bidder shall appear at the designated time and place to execute the Contract and furnish all bonds and certificates of insurance required.

**16. METHOD OF AWARD - Lowest Responsible Bidder**

Bids will be compared on the basis of the total sum of the unit price submitted by the bidder for each base bid item applied to the estimated quantity designated in the bid form for that item. Award will be made to the lowest responsible bidder, who shall be determined in accordance with and pursuant to Section 2-578 Items 1 through 12, inclusive, of the City of New Britain Code of Ordinances.

**17. LIQUIDATED DAMAGES FOR FAILURE TO ENTER INTO CONTRACT**

The successful bidder shall execute and deliver the contract and required bonds within 10 days after he has received notice of the acceptance of his bid. Failure or refusal to do so shall cause the bidder to forfeit to the Owner, as liquidated damages for such failure or refusal, the security deposited with his bid.

**18. SECURITY FOR FAITHFUL PERFORMANCE**

The bidder awarded the Contract shall, at the time of signing the Contract, submit an executed performance bond in the amount of 100% of the Contract amount conditioned upon the faithful performance of the Contract. Said performance bond shall be from a company or companies authorized to transact business in the State of Connecticut. The approved bonds shall also contain a labor and material bond for 100% of the Contract amount for the payment of all persons performing labor or furnishing materials in connection with this Contract.

**19. SUBCONTRACTING**

The successful bidder may utilize the services of specialty subcontractors on those portions of the work which, under normal contracting practices are performed by specialty subcontractors. The successful bidder shall not award any portion of the work

to a subcontractor without prior written approval of the Owner. The acceptance of any and all subcontractors shall reside with the Owner, and the Owner's decision shall be final. The successful bidder shall be fully responsible to the Owner for the performance, finished products, acts, and omissions of his subcontractors and persons directly or indirectly employed thereby.

The successful bidder shall cause appropriate provisions to be included in all subcontracts relative to this project to bind subcontractors to the provisions of the Contract and these Bid Documents as applicable to work performed by the subcontractor on this projects; and appropriate provisions to give the Owner the same powers and authority over any subcontractor as it has over the Contractor under the provisions of said documents.

## **20. WAGES AND SALARIES**

Attention of the bidders is particularly called to the requirements concerning the payment of not less than the prevailing wage and salary rates as set forth by the State and Federal (if applicable) wage rates included in this Bid Requirements and Conditions Document (see the Table of Contents for location within the document), and the conditions of employment with respect to certain categories and classifications of employees included therein.

The rates of pay set forth are the minimum to be paid during the life of the Contract. It is therefore the responsibility of the bidders to inform themselves as to local labor conditions, such as the length of work day and work week, overtime compensation, health and welfare contributions, labor supply and prospective changes or adjustments of rates.

## **21. EQUAL EMPLOYMENT OPPORTUNITY**

Attention of the bidders is called to the applicable State and Federal requirements for ensuring that employees and applicants for employment are not discriminated against because of their race, creed, color, or national origin.

## **22. EXECUTIVE ORDER No. 17**

To comply with the Governor's Executive Order No. 17, the Contractor and any subcontractors holding a contract directly under the Contractor shall list all employment openings with the Connecticut State Employment Service. The Labor Commissioner may allow exceptions to listing of employment openings which the Contractor proposed to fill from within its organization with employees on the rolls of the Contractor on the date of publication of the invitation to bid, or the date on which the public announcement was published or promulgated advising of the program concerned.

**23. LAWS AND REGULATIONS**

The bidder's attention is directed to the fact that all applicable State and Municipal laws, rules, ordinances and regulations of all authorities having jurisdiction over construction work in the locality of the project shall apply to the contract throughout, and they are deemed to be included herein as if written out in full.

**24. TIME FOR COMPLETION AND LIQUIDATED DAMAGES**

See Contract and Form of Agreement.

**25. APPROVALS**

The Contractor shall be responsible for obtaining all the necessary permits and approvals from the City of New Britain and the State of Connecticut, as required to complete the work in accordance with the improvement plans and other Contract Documents. The Owner will assist within its means in the approval process. However, any delays to the Contractor or the project, or any actions against either due to failure to obtain the necessary approvals, or to do so in a timely manner, or due to the Contractor's lack of knowledge of the necessary approvals or the approval process, remain solely the responsibility of the Contractor.

**26. START OF CONSTRUCTION**

The successful bidder agrees to commence construction within ten (10) calendar days after receipt of the Notice to Proceed from the Owner. The Notice to Proceed shall be sent by the Owner after execution and delivery of the Contract and required bonds in accordance with Article 7 of these Instructions to Bidders.

**27. REFERENCE SPECIFICATIONS**

- A. The most recent edition of the "City of New Britain Standard Specifications for Municipal Construction" (also referred to as "Standard Specifications") is hereby made a part of these Bid Documents and the ensuing Contract by reference. Copies of the Standard Specifications are available for review and purchase from the New Britain Bureau of Engineering or on the web under the Documents Link at [www.newbritainct.gov](http://www.newbritainct.gov).
- B. The State of Connecticut Department of Transportation "Standard Specifications for Roads, Bridges and Incidental Construction, Form 816" with latest Supplemental Specifications, (also referred to as "Form 816"), is hereby made a part of these Bid Documents and the ensuing Contract by reference. Copies of Form 816 are available for purchase from the D.O.T., and copies are available for review at the New Britain Bureau of Engineering.

## **28. CONFLICTING PROVISIONS**

In the event of conflicts or inconsistencies between separate provisions of these Bid Documents and/or the executed Contract, such conflicts shall be resolved by applying the following in decreasing order of precedence:

<u>Contractual Matters</u>	<u>Technical Matters</u>
1) Contract-Form of Agreement	1) Special Technical Specifications
2) Invitation to Bid	2) Contract Drawings
3) Instructions to Bidders	3) Reference Specifications
4) Special Provisions	
5) Supplemental General Conditions	
6) General Conditions	

## **29. SAFETY AND HEALTH REGULATIONS**

These construction documents, and the joint and several phases of construction hereby contemplated are to be governed at all times, by applicable provisions of the federal law(s), including but not limited to, the latest amendments of the following:

- (1) William-Steiger Occupational Safety and Health Act of 1970, Public Law 91-956;
- (2) Part 1910 - Occupational Safety and Health Standards, Chapter SVII of Title 29, Code of Federal Regulations;
- (3) Part 1926 (formerly Part 1518) - Safety and Health Regulations for Construction, Chapter XIII of Title 29, Code of Federal Regulations.

In the event of any inconsistencies between the above laws and regulations and the provisions of these documents, the laws and regulations shall prevail.

## **30. SALES TAX**

The Owner is exempt from Connecticut State Sales and Use Taxes on materials and equipment to be incorporated in this work. The Contractor may purchase materials or supplies to be consumed in the performance of this contract without payment of tax and shall not include taxes in his Contract Price.

**31. SOURCE OF MATERIALS**

CT DOT Form CON-083, "Anticipated Source of Materials", pages ASM-1 and ASM-2, of the Bid Proposal Submittal Document shall be completed in full by the apparent low bidder and submitted to the Engineer prior to Award of the Contract.

# CONTRACT-FORM OF AGREEMENT/BONDS

## FORM OF AGREEMENT BETWEEN CONTRACTOR AND OWNER

THIS AGREEMENT, made the \_\_\_\_\_ day of \_\_\_\_\_  
in the year **TWO THOUSAND AND SIXTEEN** by and between **THE CITY OF NEW  
BRITAIN**, hereinafter called the "OWNER" and \_\_\_\_\_  
\_\_\_\_\_, hereinafter called the  
"CONTRACTOR".

WITNESSETH THAT, the Contractor and the Owner for the  
considerations hereinafter named agree as follows:

**Article 1. SCOPE OF WORK**-- The Contractor shall furnish all of the  
materials and perform all of the work shown on the drawings and  
described in the specifications prepared by the City of New Britain,  
"Engineer", as and in these Contract Documents entitled: **"Roof System  
Replacement and related Repairs"**, Bid No. 3888, as and in these  
Contract Documents entitled the "Project"; and shall do everything  
required by the Contract Documents as designated in Article 3 of this  
Agreement.

**Article 2. THE CONTRACT PRICE**-- The Owner will pay the Contractor for  
the performance of the Contract in current funds, for the total  
quantities of work performed at the unit prices stipulated in the Bid  
for the several respective items of work completed subject to  
additions and deductions as provided in the Section entitled "Changes  
in the Work" under the General Conditions."

**Article 3. CONTRACT**-- The executed contract documents shall consist  
of the following:

- a. This Agreement
- b. Addenda thereto:  
No. \_\_ date \_\_\_\_\_ No. \_\_ date \_\_\_\_\_ No. \_\_ date \_\_\_\_\_
- c. Bid Requirements and Conditions Document
- d. Bid Proposal Submittal Document, as submitted by Contractor
- e. Improvement Plans
- f. Other Contract Drawings issued
- g. Special Technical Specifications
- h. New Britain Standard Specifications for Municipal Construction
- i. Connecticut Department of Transportation Form 816

This Agreement, together with the other documents enumerated in this  
Article 3 and other documents, which are made part hereof by  
reference, forms the Contract between the parties hereto.

## CONTRACT-FORM OF AGREEMENT/BONDS

The Contractor and the Owner for themselves, their successors, executors and administrators and assigns hereby agree to the full performance of the covenants herein contained.

**Article 4. NOTICE TO PROCEED, TIME OF COMPLETION, AND LIQUIDATED DAMAGES:**--The Contractor shall agree to commence work within ten (10) calendar days after receipt of the "Notice to Proceed" from the Owner. Such Notice may be sent after execution of this Agreement (also referred to herein as the "Contract").

**The Contractor shall agree to complete the work within 90 days from receipt of the Notice to Proceed.** The date of completion shall be known as the "Date of Substantial Completion" when all construction is sufficiently complete in accordance with the Contract Documents, so the owner can occupy or utilize the work or designated portion thereof for the use which it is intended, and the work is properly finished to provide the appearance intended, and the Certificate of Completion is issued by the Owner to the Contractor.

The Contractor shall prosecute the work continuously until completion. The rate of progress for any given Phase shall be at least that shown on the "Schedule of Progress" which is to be submitted to the Engineer by the Contractor in a form satisfactory to the Engineer prior to execution of this Agreement.

In general, work shall be prosecuted continuously throughout the term of the Contract, excluding the winter season, December 1st through March 31st. The Contractor will be expected to keep work going whenever possible. The Engineer will determine when conditions are unfavorable for work, or for any portion thereof, and may order that work be suspended on any part or all portions of the Contract whenever, in his opinion, the conditions are not such as will insure first class work.

The Contractor shall further agree that the Date of Completion of the Project Work is a reasonable time for completion of the work contemplated in accordance with the Improvement Plans, Specifications, and other Contract Documents, taking into consideration average weather conditions, availability of labor and delivery of materials and equipment.

If the Contractor neglects, fails or refuses to substantially complete the Project Work within the Time of Completion as specified herein, or any proper extension granted thereto by the Owner in accordance with the General Conditions, then the Contractor shall agree, as part consideration for the award of this Contract, to pay to the Owner a liquidated damage for breach of contract for **each and every calendar day** that the Contractor shall be in default on the subject Phase. This is not to be construed in any sense as a penalty.

Where actual damages for any delay in substantial completion of a Phase are impossible to determine by reason of the Owner's election not to terminate the right of the Contractor to proceed, the Contractor and his sureties shall be liable for, and shall pay to the Owner, the sum of **\*THREE HUNDRED FIFTY Dollars (\$350.00)**, as fixed,

## CONTRACT-FORM OF AGREEMENT/BONDS

agreed, and liquidated damages for **each calendar day** of such delay until the work is substantially completed and accepted.

The Owner, however, may accept the work if there has been such a degree of completion as will, in the Owner's opinion, make the project reasonably safe, fit, and convenient for the use and accommodation for which it was intended. In such case, the Contractor shall not be charged with liquidated damages, but the Owner may assess the actual damages by such delay.

**Article 5. GUARANTEE:**-- The Contractor guarantees the work done under this contract and the materials furnished by him and used in the work are free from defects, and the guarantee is for a term of **one year** from and after the date of the **Certificate of Project Completion**. It is agreed and understood that the Contractor will at any time during this one year period, upon notification in writing from the Engineer, and without expense to the Owner, immediately execute all repairs which may be necessitated, as determined by the Engineer, by reason of any defective materials used therein, or by defective workmanship, or by reason of the normal use or functioning of all facilities constructed under this contract.

The Owner reserves the right to retain up to five percent (5%) of the Total Contract Price, or to accept, at the Owner's option, a Guarantee Bond for up to five percent (5%) of the Total Contract Price, and to hold such retainage or bond for the duration of the guarantee period. Upon expiration of the guarantee period, provided that all work is in good order, the Contractor shall be entitled to receive said retainage or, if posted, the release of the Guarantee Bond.

**Article 6. PREVAILING WAGE RATES:** Prevailing Wage Rates do apply for **this project**. The Contractor will submit weekly a copy of all payrolls to the Owner. The copy shall be accompanied by a statement signed by the Owner or his agent indicating that the payrolls are correct and complete, that the wage rates contained therein are not less than those determined by the Connecticut Department of Labor and that the Owner's prevailing wage rates for this project in accordance with the specifications, conditions, and bid terms of Bid #3888.

**Article 7. INSURANCE COVERAGE:** The Contractor shall agree to maintain in force at all times during which services are to be performed the following coverages placed with company(ies) licensed by the State of Connecticut which have at least an "A-VIII" policyholders' rating according to BEST Publications latest edition Key Rating Guide:

Commercial General Liability:	General Aggregate	\$ 2,000,000
	Prod./Compl. Operations	
	Aggregate	\$ 2,000,000
	Occ. Aggregate	\$ 1,000,000
Automobile	Liability Limit	\$ 1,000,000



## CONTRACT-FORM OF AGREEMENT/BONDS

### Liability:

Umbrella	Each Occurrence	\$1,000,000
(Excess Liability)	Aggregate	\$1,000,000
Workers' Comp. And	WC Statutory Limits	
Employer's	EL Each Accident	\$500,000
Liability:	EL Disease Each	\$500,000
	Employee	
	EL Disease Policy	\$500,000
	Limit	

The City of New Britain and Consolidated School District" shall be named as "Additional Insured", and the Contractor agrees to provide replacement/renewal certificate at least 60 days prior to the expiration of the policy. Should any of the described policies be cancelled before the expiration date, written notice must be made to the City 30 days prior to cancellation.

The Contractor agrees to provide a certificate of insurance at the time of the execution of this contract as was as a replacement/renewal certificate at least 60 days prior to the expiration of the policy. Should any of the above-described policies be cancelled before the expiration date, written notice must be made to the City 30 days prior to cancellation. The Contractor shall name the City as Additional Insured on all insurance policies, except Workers Compensation and to provide a Waiver of Subrogation on all policies.

If any policy is written on a "Claims Made" basis, the policy must be continually renewed for a minimum of two (2) years from the completion date of this contract. If the policy is replaced and/or the retroactive date changed, then the expiring policy must be endorsed to extend the reporting period for claims for the policy in effect during the contract for two (2) years from the completion date.

Contractor covenants and agrees to hold the City harmless and to indemnify the City from (I) any and all claims arising from the performance of service enumerated herein, or any work or thing whatsoever done, or any condition created (other than by the City)during the term of this contract or any extensions thereof, but only to the extent caused by the negligent or otherwise wrongful act or omission of Contractor, its agent, employees, contractors or licensees and (II) all costs, expenses, liabilities incurred in or in connection with each such claim or action or proceeding brought thereon. In case an action or proceeding be brought against the City by reason of any such claim, Contractor, upon notice from the City, shall resist and defend such action claim or proceeding.

**Article 8. HOLD HARMLESS AGREEMENT:--**The Contractor, its agents and assigns shall indemnify and hold harmless the City of New Britain, including but not limited to, its elected officials, its officers, and agents, ("the City") from any and all claims made against the City, including but not limited to, damages, awards, costs and reasonable

## CONTRACT-FORM OF AGREEMENT/BONDS

attorneys fees, to the extent any such claim directly and proximately results from the wrongful willful or negligent performance of services by the Contractor during the Contractor's performance of this Agreement or any other Agreements of the Contractor entered into by reason thereof. The City agrees to give the Contractor prompt notice of any such claim and absent a conflict of interest, an opportunity to control the defense thereof.

This Agreement shall be binding on and inure to the benefit of the parties hereto and to their respective successors and assigns.

**Article 9.** Any reference to this Agreement shall be by number. The number assigned to this Agreement shall be #3888.

CONTRACT-FORM OF AGREEMENT/BONDS

This Agreement was entered into pursuant to approval of the City of New Britain's Common Council, on \_\_\_\_\_, Resolution No. \_\_\_\_\_ and approved by the Mayor.

IN WITNESS WHEREOF, the parties hereto have executed this Agreement on the date first above written.

This Agreement shall be binding on and inure to the benefit of the parties hereto and to their respective successors and assigns.

**OWNER: CITY OF NEW BRITAIN**

BY: \_\_\_\_\_  
Jack Pieper  
Purchasing Agent

Signed in the presence of: \_\_\_\_\_

**CONTRACTOR:** \_\_\_\_\_

BY: \_\_\_\_\_

Signed in the presence of: \_\_\_\_\_

-----

CONTRACT-FORM OF AGREEMENT/BONDS

ACKNOWLEDGMENT OF PRINCIPAL, (IF A CORPORATION)

STATE OF \_\_\_\_\_ )  
 ) ss.  
COUNTY OF \_\_\_\_\_ )

On this \_\_\_\_\_ day of \_\_\_\_\_, \_\_\_\_\_, before me, personally came and appeared \_\_\_\_\_ to me known, who, being by me duly sworn, did depose and say that he is the \_\_\_\_\_ of \_\_\_\_\_ the corporation described in and which executed the foregoing instrument; that he knows the seal of said corporation: that one of the impressions affixed to said instrument is an impression of such seal: that it was so affixed by order of the director of said corporation, and that he signed his name thereto by like order.

SEAL

---

ACKNOWLEDGMENT OF PRINCIPAL, (IF A PARTNERSHIP)

STATE OF \_\_\_\_\_ )  
 ) ss.  
COUNTY OF \_\_\_\_\_ )

On this \_\_\_\_\_ day of \_\_\_\_\_, \_\_\_\_\_, before me, personally came and appeared \_\_\_\_\_ to me known and known to me to be one of the members of the firm of \_\_\_\_\_ described in and who executed the foregoing instrument and he acknowledged to me that he executed the same as and for the act and deed of said firm.

SEAL

CONTRACT-FORM OF AGREEMENT/BONDS

ACKNOWLEDGMENT OF PRINCIPAL, (IF AN INDIVIDUAL)

STATE OF \_\_\_\_\_ )  
 ) ss.  
COUNTY OF \_\_\_\_\_ )

On this \_\_\_\_\_ day of \_\_\_\_\_, \_\_\_\_\_, before me,  
personally came and appeared \_\_\_\_\_ to me  
known and known to me to be the person described in and who executed  
the foregoing instrument and acknowledged that he executed the same.

SEAL

CONTRACT-FORM OF AGREEMENT/BONDS

CERTIFICATE OF CONTRACTOR'S ATTORNEY

I, the undersigned \_\_\_\_\_ the duly  
authorized and acting legal representative of

\_\_\_\_\_, do hereby certify as follows:

I have examined the attached contract(s) and surety bonds and the manner of execution thereof, and I am of the opinion that each of the aforesaid agreements has been duly executed by the proper parties thereto acting through their duly authorized representatives: that said representatives have full power and authority to execute said agreements on behalf of the respective parties name thereon: and that the foregoing agreements constitute valid and legally binding obligations upon the parties executing the same in accordance with terms, conditions and provisions thereof.

BY: \_\_\_\_\_  
Attorney-in-fact

Law Firm: \_\_\_\_\_

Address - Zip Code: \_\_\_\_\_

\_\_\_\_\_

Date: \_\_\_\_\_

## CONTRACT-FORM OF AGREEMENT/BONDS

### PERFORMANCE PAYMENT BOND

KNOW ALL MEN BY THESE PRESENTS: That we \_\_\_\_\_  
\_\_\_\_\_, a \_\_\_\_\_,  
Contractor) (Corporation, Partnership or Individual)  
hereinafter called "PRINCIPAL" and \_\_\_\_\_  
\_\_\_\_\_, (Surety)  
of \_\_\_\_\_, State of \_\_\_\_\_  
hereinafter called the "SURETY", are held and firmly bound unto CITY  
OF NEW BRITAIN, hereinafter called "OWNER" in the penal sum of  
\_\_\_\_\_ Dollars  
(\$ \_\_\_\_\_) in lawful money of the United States,  
for the payment of which sum well and truly to be made we bind  
ourselves, our heirs, executors, administrators and successors jointly  
and severally, firmly by these presents.

THE CONDITION OF THIS OF THIS OBLIGATION is such that Whereas the  
Principal entered into a certain contract with the Owner, dated the  
day of \_\_\_\_\_, \_\_\_\_\_, copy of which is hereto attached and  
made a part hereof for the construction of the

#### **Roof System Replacement and Related Repairs** **Bid No. 3888**

NOW, THEREFORE, if the Principal shall well, truly and faithfully  
perform its duties, all the undertakings, covenants, terms, conditions  
and agreements of said contract during the original term thereof, and  
any extensions thereof which may be granted by the Owner, with or  
without notice to the Surety, and if he shall satisfy all claims and  
demands incurred under such contract and shall fully indemnify and  
save harmless the Owner from all costs and damages which it may suffer  
by reason of failure to do so, and shall reimburse and repay the Owner  
all outlay and expense which the Owner may incur in making good any  
default, and shall promptly make payment to all persons, firms  
subcontractors, and corporations furnishing materials for or  
performing labor in the prosecution of the work provided for in such  
contract, and any authorized extension or modification thereof,  
including all amounts due for materials, lubricants, oil, gasoline,  
coal and coke, repairs on machinery, equipment and tools, consumed or  
used in connection with the construction of such work, and all  
insurance premiums on said work, and for all labor, performed in such  
work whether by subcontractor or otherwise, then this obligation shall  
be void; otherwise to remain in full force and effect.

CONTRACT-FORM OF AGREEMENT/BONDS

Provided, further, that the said Surety, for value received, hereby stipulates and agrees that no charge, extension of time, alteration or addition to the terms of the contract or to the work to be performed thereunder or the specifications accompanying the same shall in any way affect its obligation on this bond, and it does hereby waive notice of any such change, extensions of time alteration or addition to the terms of the contract or to the work or to the specifications.

PROVIDED FURTHER, that no final settlement between the Owner and the Contractor shall abridge the right of any beneficiary hereunder, whose claim may be unsatisfied.

IN WITNESS WHEREOF, this instrument is executed in three (3) counterparts, each one of which shall be deemed an original, this the \_\_\_\_\_ day of \_\_\_\_\_, \_\_\_\_.

ATTEST:

\_\_\_\_\_ Principal

(Principal) Secretary

BY:

(SEAL)

\_\_\_\_\_  
(Address - Zip Code)

Witness as to Principal \_\_\_\_\_

(Address - Zip Code) \_\_\_\_\_

\_\_\_\_\_



CONTRACT-FORM OF AGREEMENT/BONDS

ATTEST:

\_\_\_\_\_  
Surety

\_\_\_\_\_  
(Surety) Secretary

BY:

Attorney-in-fact

(SEAL)

\_\_\_\_\_  
(Address-Zip Code)

\_\_\_\_\_  
Witness as to Surety

NOTE: Date of Bond must not be  
prior to date of Contract. If  
a Partnership, all partners  
should execute the bond.

\_\_\_\_\_  
(Address-Zip Code)

CONTRACT-FORM OF AGREEMENT/BONDS

BOND NO. \_\_\_\_\_

LABOR AND MATERIAL PAYMENT BOND

Note: This bond is issued simultaneously with another Bond in favor of the Owner conditioned for the full and faithful performance of the Contract.

KNOW ALL MEN BY THESE PRESENTS:

That \_\_\_\_\_,

as Principal (hereinafter called Principal) and

\_\_\_\_\_ as surety (hereinafter called Surety)

are held and firmly bound unto THE CITY OF NEW BRITAIN as Obligee  
(hereinafter called Owner) for the use and benefit of claimants as

hereinbelow defined; in the amount of

\_\_\_\_\_ Dollars

(\$ \_\_\_\_\_),

for the payment whereof Principal and Surety bind themselves, their heirs, executors, administrators, successors, and assigns, jointly and severally, firmly by these presents.

WHEREAS, principal has written agreement dated \_\_\_\_\_,  
entered into a Contract with Owner for the construction of

**Roof System Replacement and Related Repairs**  
**Bid No. 3888**

which Contract is by reference made a part hereof, and is hereinafter referred to as the Contract.

NOW, THEREFORE, the condition of this obligation is such that, if the said Principal shall promptly pay for all materials furnished the said Principal shall promptly pay for all materials furnished and labor supplied or performed in the prosecution of the work included in and under the aforesaid Contract, whether or not the material or labor enters into and becomes a component part of the real asset, then this obligation shall be null and void otherwise it shall remain and be in full force and effect.

PROVIDED, that any alterations which may be made in the terms of the Contract or in the work to be done under it, or the giving by the Obligee of any extension of time for the performance of the Contract, or any other forbearance on the part of either the Obligee or the Principal to the other shall not in any way release the Principal and the Surety or either or any of them, their heirs, executors, administrators, successors or assigns from their liability hereunder, notice to the surety of any such alterations, extension or forbearance being hereby waived.

## CONTRACT-FORM OF AGREEMENT/BONDS

Any party, whether a subcontractor or otherwise, who furnished materials or supplies or performs labor or services in the prosecution of the work under said Contract, and who is not paid therefor, may bring a suit on this bond in the name of the person suing, prosecute the same to a final judgment, and have execution thereon for such sum as may be justly due.

IN WITNESS WHEREOF, the above-bounded parties have executed this instrument under their several seals this \_\_\_\_ day of \_\_\_\_\_, \_\_\_\_\_, the name and corporate seal of each corporation partly being hereto affixed and these presents signed by its undersigned representative, pursuant to authority of its governing body.

In the presence of:

\_\_\_\_\_  
(Individual Principal) (SEAL)

\_\_\_\_\_  
\_\_\_\_\_  
\_\_\_\_\_ ( SEAL )  
\_\_\_\_\_

Attest: BY:

---

BY:

Affix Corporate Seal

ATTEST:

BY:

Affix Corporate Seal

Countersigned

by

\*Attorney-in-Fact, State of

\*Power-of-Attorney for person signing for Surety Company must be attached to Bond.

## EQUAL OPPORTUNITY REQUIREMENTS

### STANDARD FEDERAL EQUAL EMPLOYMENT OPPORTUNITY CONSTRUCTION CONTRACT SPECIFICATION EXECUTIVE ORDER 11246

1. The offerer's or Bidder's attention is called to the "Equal Opportunity Clause" and the "Standard Federal Equal Employment Opportunity Construction Contract Specifications" set forth herein.
2. The goals and timetables for minority and female participation, expressed in percentage terms for the Contractor's aggregate work force in each trade on all construction work in the covered area, are as follows:

<u>Females</u>	<u>Minorities</u>
6.9%	6.9%

These goals are applicable to all the Contractor's construction work (whether or not it is Federal or federally assisted) performed in the covered area.

The Contractor's compliance with the Executive Order and the regulations in 41 CFR Part 60-4 shall be based on its implementation of the Specific Affirmative Action Obligations required by the specifications set forth in 41 CFR 60-4.3(a), and its efforts to meet the goals established for the geographical area where the contract resulting from this solicitation is to be performed. The hours of minority and female employment and training must be substantially uniform throughout the length of the contract, and in each trade, and the contractor shall make a good faith effort to employ minorities and women evenly on each of its projects. The transfer of minority or female employees or trainees from Contractor to Contractor or from project to project for the sole purpose of meeting the Contractor's goals shall be a violation of the contract, the Executive Order and the regulations in 41 CFR Part 60-4. Compliance with the goals will be measured against the total work performed.

3. The Contractor shall provide written notification to the Director of the Office of Federal Contract Compliance programs within 10 working days of award of any construction subcontract in excess of \$10,000 at any tier for construction work under the contract resulting from this solicitation. The notification shall list the name, address and telephone number of the subcontractor; employer identification number; estimated dollar amount of the subcontract; estimated starting and completion dates of the subcontract; and the geographical area in which the contract is to be performed.

EQUAL OPPORTUNITY REQUIREMENTS

4. As used in this Notice, and in the contract resulting from this solicitation, the "covered area" is

New Britain,

(City)

Hartford

(County)

Connecticut

(State)

## EQUAL OPPORTUNITY REQUIREMENTS

### ATTACHMENT B

The applicant agrees that it will incorporate or cause to be incorporated into any contract for construction work, or modification thereto, as defined in the regulations of the Secretary of Labor at 41 CFR Chapter 60, the following equal opportunity clause:

During the performance of this contract, the contractor agrees as follows:

(1) The contractor will not discriminate against any employee or applicant for employment because of race, color, religion, sex, or national origin. The Contractor will take affirmative action to ensure that applicants are employed, and that employees are treated during employment without regard to their race, color, religion, sex, or national origin. Such action shall include, but not be limited to the following: employment, upgrading, demotion, or transfer, recruitment or recruitment advertising, layoff or termination; rates of pay, or other forms of compensation; and selection for training, including apprenticeship. The contractor agrees to post in conspicuous places, available to employees and applicants for employment, notices to be provided setting forth the provisions of this nondiscrimination clause.

(2) The contractor will, in all solicitations or advertisements for employees placed by or on behalf of the contractor, state that all qualified applicants will receive consideration for employment without regard to race, color, religion, sex, or national origin.

(3) The contractor will send to each labor union or representative of workers with which he has a collective bargaining agreement or other contract or understanding, a notice to be provided advising the said labor union or workers representative of the contractors' commitments under this section and shall post copies of the notice in conspicuous places available to employees and applicants for employment.

(4) The contractor will comply with all provisions of Executive Order 11246 of September 24, 1965, and of the rules, regulations and relevant orders of the Secretary of Labor.

(5) The contractor will furnish all information and reports required by Executive Order 11246 of September 24, 1965, and by rules, regulations, and orders of the Secretary of Labor, or pursuant thereto, and will permit access to his books, records, and accounts by the administering agency and the Secretary of Labor for purposes to ascertain compliance with such rules, regulations and orders.

(6) In the event of the Contractor's noncompliance with the nondiscrimination clauses of this contract or with any of the said rules, regulations, or orders, this contract may be canceled, terminated, or suspended in whole or in part and the contractor may be declared ineligible for further government construction contracts in accordance with procedures authorized in Executive Order 11246 of September 24, 1965, and such other sanctions may be imposed and remedies invoked as provided in Executive Order 11246 of September 24, 1965, or by rule, regulation, or order of the Secretary of Labor, or as otherwise provided by law.

## EQUAL OPPORTUNITY REQUIREMENTS

(7) The Contractor will include the portion of the sentence immediately preceding paragraph (1) and the provisions of paragraphs (1) through (7) in every subcontract or purchase order unless exempted by rules, regulations, or orders of the Secretary of Labor issued pursuant to section 204 of Executive Order 11246 of September 24, 1965, so that such provisions will be binding upon each subcontractor or vendor. The contractor will take such action with respect to any subcontract or purchase order as the administering agency may direct as a means of enforcing such provisions, including sanctions for non-compliance: Provided however, that in the event a contractor becomes involved in, or is threatened with litigation with a subcontractor or vendor as a result of such direction by the administering agency, the contractor may request the City to enter into such litigation to protect the interests of the City.

The Contractor is further instructed that any prohibition against discrimination on the basis of age under the Age Discrimination Act of 1975 or with respect to an otherwise qualified handicapped individual as provided in Section 504 of the Rehabilitation Act of 1973 shall also apply to this contract.

The applicant further agrees that it will be bound by the above equal opportunity clause with respect to its own employment practices when it participates in construction work: Provided that if the applicant so participating is a State or local government the above equal opportunity clause is not applicable to any agency, instrumentality or subdivision of such government which does not participate in work on or under the contract.

The applicant agrees that it will assist and cooperate actively with the administering agency and the Secretary of Labor in obtaining the compliance of contractors and subcontractors with the equal opportunity clause and the rules, regulations, and relevant orders of the Secretary of Labor, that it will furnish the administering agency and the Secretary of Labor such information as they may require for the supervision of such compliance, and that it will otherwise assist the administering agency in the discharge of the agency's primary responsibilities for securing compliance.

The applicant further agrees that it will refrain from entering into any contract or contract modification subject to Executive Order 11246 of September 24, 1965, with a contractor debarred from, or who has not demonstrated eligibility for, Government assisted construction contracts pursuant to the Executive order and will carry out such sanctions and penalties for violation of the equal opportunity clause as may be imposed upon contractors and subcontractors by the administering agency or the Secretary of Labor pursuant to Part II, Subpart D of the executive order. In addition, the applicant agrees that if it fails or refuses to comply with these undertakings, the administering agency may take any or all of the following actions: cancel, terminate, or suspend in whole or in part this grant (contract, loan, insurance, guarantee): refrain from extending any further assistance to the applicant under the program with respect to which the failure or refund occurred until satisfactory assurance of future compliance has been received from such applicant; and refer the case to the Department of Justice for appropriate legal proceedings.

## EQUAL OPPORTUNITY REQUIREMENTS

### ATTACHMENT C

#### Standard Federal Equal Employment Opportunity Construction Specifications (Executive Order 11246)

1. As used in these specifications:

a. "Covered area" means the geographical area described in the solicitation from which this contract resulted:

b. "Director" means director, Office of Federal Contract Compliance Programs, United States Department of Labor, or any person to whom the Director delegates authority.

c. "Employer identification number" means the Federal Social Security number used on the Employers Quarterly Federal Tax Return, U.S. Treasury Department Form 941.

d. "Minority" includes:

1. Black (all persons having origins in any of the Black African racial groups not of Hispanic origin);

2. Hispanic (all persons of Mexican, Puerto Rican, Cuban, Central or South American or other Spanish Culture or origin, regardless of race);

3. Asian and Pacific Islander (all persons having origins in any of the original peoples of the Far East, Southeast Asia, the Indian Subcontinent, or the Pacific Islands);

4. American Indian or Alaskan Native; (all persons having origins in any of the original peoples of North America and Maintaining identifiable tribal affiliations through membership and participation or community identification).

5. Portuguese (all persons of Portuguese, Brazilian or other Portuguese culture or origin regardless of race).

2. Whenever the Contractor, or any Subcontractor at any tier, subcontracts a portion of the work involving any construction trade, it shall physically include in each subcontract in excess of \$10,000 the provisions of these specifications and the Notice which contains the applicable goals for minority and female participation and which is set forth in the solicitations from which the contract resulted.

3. If the Contractor is participating (pursuant to 41 CFR 60-4.5) in a Hometown Plan approved by the U.S. Department of Labor in the covered area either individually or through an association, its affirmative action obligations on all work in the Plan area



## EQUAL OPPORTUNITY REQUIREMENTS

(including goals and timetables) shall be in accordance with that Plan for those trades which have unions participating in the Plan. Contractors must be able to demonstrate their participation in and compliance with the provisions of any such Hometown Plan. Each Contractor or Subcontractor participating in an approved plan is individually required to comply with its obligations under the EEO clauses, and to make a good faith effort to achieve each goal under the Plan in each trade in which it has employees. The overall good faith performance by other contractors or subcontractors toward a goal in an approved Plan does not excuse any covered contractor's or subcontractor's failure to make good faith efforts to achieve the plan goals and timetables.

4. The Contractor shall implement the specific affirmative action standards provided in paragraphs 7a through p of these specifications. The goals set forth in the solicitation from which this contract resulted are expressed as percentages of the total hours of employment and training of minority and female utilization the contract should reasonably be able to achieve in each construction trade in which it has employees in the covered area. The Contractor is expected to make substantially uniform progress toward the goals in each craft during the period specified.

5. Neither the provisions of any collective bargaining agreement, nor the failure by a union with whom the Contractor has a collective bargaining agreement, to refer either minorities or women shall excuse the Contractor's obligations under these specifications, Executive Order 11246, or the regulations promulgated pursuant thereto.

6. In order for the nonworking training hours of apprentices and trainees to be counted in meeting the goals, such apprentices and trainees must be employed by the Contractor during the training period, and the Contractor must have made a commitment to employ the apprentices and trainees at the completion of their training, subject to the availability of employment opportunities. Trainees must be trained pursuant to training programs approved by the U.S. Department of Labor.

7. The Contractor shall take specific affirmative actions to ensure equal employment opportunity. The evaluation of the Contractor's compliance with these specifications shall be based upon its effort to achieve maximum results from its actions. The Contractor shall document these efforts fully, and shall implement affirmative action steps at least as extensive as the following:

a. Ensure and maintain a working environment free of harassment, intimidation, and coercion at all sites, and in all facilities at which the Contractor's employees are assigned to work. The Contractor, where possible, will assign two or more women to each construction project. The Contractor shall specifically ensure that all foremen, superintendents, and other onsite supervisory personnel are aware of and carry out the Contractor's obligation to maintain such a working environment, with specific attention to minority or female individuals working at such sites or in such facilities.

b. Establish and maintain a current list of minority and female recruitment sources, provide written notification to minority and female recruitment sources and to community organizations when the Contractor or its unions have employment opportunities available, and maintain a record of the organization's responses.

## EQUAL OPPORTUNITY REQUIREMENTS

c. Maintain a current file of the names, addresses and telephone numbers of each minority and female off-the-street applicant and minority or female referral from a union, a recruitment source or community organization and of what action was taken with respect to each such individual. If such individual was sent to the union hiring hall for referral and was not referred back to the Contractor by the union or, if referred, not employed by the Contractor, this shall be documented in the file with the reason therefore, along with whatever additional actions the Contractor may have taken.

d. Provide immediate written notification to the Director when the union or unions with which the Contractor has a collective bargaining agreement has not referred to the Contractor a minority person or woman sent by the Contractor, or when the Contractor has other information that the union referral process has impeded the Contractor's efforts to meet its obligations.

e. Develop on-the-job training opportunity and/or participate in training programs for the area which expressly include minorities and women, including upgrading programs and apprenticeship and trainee programs relevant to the Contractor's employment needs, especially those programs funded or approved by the Department of Labor. The Contractor shall provide notice of these programs to the sources compiled under 7b above.

f. Disseminate the Contractor's EEO policy by providing notice of the policy to unions and training programs and requesting their cooperation in assisting the Contractor in meeting its EEO obligations; by including it in any policy manual and collective bargaining agreement; by publicizing it in the company newspaper, annual report, etc. by specific review of the policy with all management personnel and with all minority and female employees at least once a year, and by posting the company EEO policy on bulletin board accessible to all employees at each location where construction work is performed.

g. Review, at least annually, the company's EEO policy and affirmative action obligations under these specifications with all employees having any responsibility for hiring, assignment, layoff, termination or other employment decisions including specific review of these terms with on site supervisory personnel such as Superintendents, General Foremen, etc., prior to the initiation of construction work at any job site. A written record shall be made and maintained identifying the time and place of these meetings, persons attending, subject matter discussed, and disposition of the subject matter.

h. Disseminate the Contractor's EEO policy externally by including it in any advertising in the news media, specifically including minority and female news media, and providing written notification to and discussing the Contractor's EEO policy with contractors and Subcontractors with whom the Contractor anticipates doing business.

i. Direct its recruitment efforts, both oral and written, to minority, female and community organizations, to schools with minority and female students and to minority and female recruitment area and employment needs. Not later than one month prior to the date for the acceptance of applications for apprenticeship or other training by any

## EQUAL OPPORTUNITY REQUIREMENTS

recruitment source, the Contractor shall send written notification to organizations such as the above, describing the openings, screening procedures, and tests to be used in the selection process.

j. Encourage present minority and female employees to recruit other minority persons and women and, where reasonable, provide after school, summer and vacation employment to minority and female youth both on the site and in other areas of a Contractor's workforce.

k. Validate all tests and other selection requirements where there is an obligation to do so under 41 CFR Part 60-3.

l. Conduct, at least annually, an inventory and evaluation at least of all minority and female personnel for promotional opportunities and encourage these employees to seek or to prepare for, through appropriate training, etc., such opportunities.

m. Ensure that seniority practices, job classifications, work assignments and other personnel practices, do not have a discriminatory effect by continually monitoring all personnel and employment related activities to ensure that the EEO policy and the Contractor's obligations under these specifications are being carried out.

n. Ensure that all facilities and company activities are nonsegregated except that separate or single-user toilet and necessary changing facilities shall be provided to assure privacy between the sexes.

o. Document and maintain a record of all solicitations of offers for subcontract from minority and female construction contractors and suppliers, including circulation of solicitations to minority and female contractor associations and other business associations.

p. Conduct a review, at least annually, of all supervisors' adherence to and performance under the Contractor's EEO policies and affirmative action obligations.

8. Contractors are encouraged to participate in voluntary associations which assist in fulfilling one or more of their affirmative action obligations (7a through p). The efforts of a contractor association, joint contractor union, contractor community, or other similar group of which the contractor is a member and participant, may be asserted as fulfilling any one or more of its obligations under 7a through p of these Specifications provided that the contractor actively participated in the group, makes every effort to assure that the group has a positive impact on the employment of minorities and women in the industry, ensures that the concrete benefits of the program are reflected in the Contractor's minority and female work-force participation, makes a good faith effort to meet its individual goals and timetables, and can provide access to documentation which demonstrates the effectiveness of actions taken on behalf of the Contractor. The obligation to comply, however, is the Contractor's and failure of such a group to fulfill an obligation shall not be a defense for the Contractor's non-compliance.

9. A single goal for minorities and a separate single goal for women have been established. The Contractor, however, is required to provide equal employment

## EQUAL OPPORTUNITY REQUIREMENTS

opportunity and to take affirmative action for all minority groups, both male and female, and all women, both minority and non-minority. Consequently, the contract may be in violation of the Executive Order if a particular group is employed in a substantially disparate manner (for example, even though the Contractor has achieved its goals for women generally, the Contractor may be in violation of the Executive Order if a specific minority group of women is under utilized).

10. The Contractor shall not use the goals and timetables or affirmative action standards to discriminate against any person because of race, color, religion, sex, or national origin.

11. The Contractor shall not enter into any Subcontract with any person or firm debarred from Government contracts pursuant to Executive Order 11246.

12. The Contractor shall carry out such sanctions and penalties for violation of these specifications and of the Equal Opportunity Clause, including suspension, termination and cancellation of existing subcontracts as may be imposed or ordered pursuant to Executive Order 11246, as amended, and its implementing regulations, by the Office of Federal Contract Compliance Programs. Any Contractor who fails to carry out such sanctions and penalties shall be in violation of these specifications and Executive Order 11246, as amended.

13. The Contractor, in fulfilling its obligations under these specifications, shall implement specific affirmative action steps, at least as extensive as those standards prescribed in paragraph 7 of these specifications, so as to achieve maximum results from its efforts to ensure equal employment opportunity. If the Contractor fails to comply with the requirements of the Executive Order, the implementing regulations, of these specifications, the Director shall proceed in accordance with 41 CFR 60-4.8.

14. The Contractor shall designate a responsible official to monitor all employment related activity to ensure that the company EEO policy is being carried out, to submit reports relating to the provisions hereof as may be required by the Government and to keep records. Records shall at least include for each employee the name, address, telephone numbers, construction trade, union affiliation, if any, employee identification number when assigned, social security number, race, sex, status (e.g. mechanic, apprentice, trainee, helper, or laborer), dates of changes in status, hours worked per week in the indicated trade, rate of pay, and locations at which the work was performed. Records shall be maintained in an easily understandable form; however, to the degree that existing records satisfy this requirement, contractors shall not be required to maintain separate records.

15. Nothing herein provided shall be construed as a limitation upon the application of other laws which establish different standards of compliance or upon the application of requirements for the hiring of local or other area residents (e.g. those under the Public Works Employment Act of 1977 and the Community Development Block Grant Program).

City of New Britain

**General Conditions (Rev. 9/20/02)**

Table of Contents\*

1. Contract and Contract Documents	24. Construction Schedule and Periodic Estimates
2. Definitions	25. Payments to Contractor
3. Additional Instructions and Detail Drawings	26. Acceptance of Final Payment Constitutes Release
4. Shop or Setting Drawings	27. Payments by Contractor
5. Materials, Services, and Facilities	28. Insurance
6. Contractor's Title to Materials	29. Contract Security Documents
7. Inspection and Testing of Materials	30. Additional or Substitute Bond
8. "Or Equal" Clause	31. Assignments
9. Patents	32. Mutual Responsibility of Contractors
10. Surveys, Permits and Regulations	33. Separate Contract
11. Contractor's Obligations	34. Subcontracting
12. Weather Conditions	35. Architect/Engineer's Authority
13. Protection of Work and Property-Emergency	36. Stated Allowances
14. Inspection	37. Use of Premises and Removal of Debris
15. Reports, Records, and Data	38. Quantities of Estimate
16. Superintendence by Contractor	39. Lands and Rights of Way
17. Changes	40. General Guaranty
18. Disputes	41. Notice and Service Thereof
19. Arbitration and Litigation	42. Provisions Required By Law Deemed Inserted
20. Time for Completion and Liquidated Damages	43. Protection of Lives and Health
21. Correction of Work	44. Subcontracts
22. Subsurface Conditions Found Different	45. Equal Employment Opportunity
23. Right of Owner to Terminate Contract	46. Interest of Members of or Delegates to Congress

## GENERAL CONDITIONS

- |   |  |
|---|--|
| 47. Other Prohibited Interest                     | 55. Compliance with Copeland Anti-Kickback Act and Regulations |
| 48. Use and Occupancy Prior to Owner's Acceptance | 56. Overtime   |
| 49. Photographs                                   | 57. Signs  |
| 50. Suspension of Work                            | 58. Employment Practices                                       |
| 51. Minimum Wages                                 | 59. Contract Termination; Debarment                            |
| 52. Withholding of Payments                       | 60. Termination for Convenience of the Owner                   |
| 53. Payrolls and Basic Records                    | 61. Ordinance Compliance                                       |
| 54. Apprentices                                   |  |

---

\*See alphabetical index at end

**1. Contract and Contract Documents**

The Plans, Specifications and Addenda, hereinafter enumerated in Paragraph 1 of the Supplemental General Conditions, shall form part of this Contract; and the provisions thereof shall be as binding upon the parties hereto as if they were herein fully set forth. The table of contents, titles, headings, running headlines and marginal notes contained herein and in said documents is solely to facilitate reference to various provisions of the Contract Documents and in no way affect, limit or cast light on the interpretation of the provisions to which they refer.

**2. Definitions**

The following terms as used in this contract are respectively defined as follows:

- (a) "Contractor": A person, firm or corporation with whom the contract is made by the Owner.
- (b) "Subcontractor": A person, firm or corporation supplying labor and materials or only labor for work at the site of the project for, and under separate contract or agreement with, the Contractor.
- (c) "Work on (at) the project": Work to be performed at the location of the project including the transportation of materials and supplies to or from the location of the project, by employees of the Contractor and any Subcontractor.

**3. Additional Instructions and Detail Drawings**

The Contractor will be furnished additional instructions and detail drawings as necessary to carry out the work included in the contract. The additional drawings and instructions thus supplied to the Contractor will coordinate with the Contract Documents and will be so prepared that they can be reasonably interpreted as part thereof. The Contractor shall carry out the work in accordance with the additional detail drawings and instructions. The Contractor and the Architect/Engineer will prepare jointly (a) a schedule, fixing the dates at which special detail drawings will be required, such drawings, if any, to be furnished by the Architect/Engineer in accordance with said schedule, and (b) a schedule fixing the respective dates for the submission of shop drawings, the beginning of manufacture, testing and installation of materials, supplies and equipment, and the completion of the various parts of the work; each such schedule to be subject to change from time to time in accordance with the progress of the work.

**4. Shop or Setting Drawings**

The Contractor shall submit promptly to the Architect/Engineer two copies of each shop or setting drawing prepared in accordance with the schedule predetermined as aforesaid. After examination of such drawings by the Architect/Engineer and the return thereof, the Contractor shall make such

corrections to the drawings as have been indicated and shall furnish the Architect/Engineer with two corrected copies. If requested by the Architect/Engineer the Contractor must furnish additional copies. Regardless of corrections made in or approval given to such drawings by the Architect/Engineer, the Contractor will nevertheless be responsible for the accuracy of such drawings and for their conformity to the Plans and Specifications, unless he notifies the Architect/Engineer in writing of any deviations at the time he furnishes such drawings.

**5. Materials, Services, and Facilities**

- (a) It is understood that except as otherwise specifically stated in the Contract Documents, the Contractor shall provide and pay for all material, labor, tools, equipment, water, light, power, transportation, superintendence, temporary construction of every nature, and all other services and facilities of every nature whatsoever necessary to execute, complete, and deliver the work within the specified time.
- (b) Any work necessary to be performed after regular working hours, on Sundays or Legal Holidays, shall be performed without additional expense to the Owner.

**6. Contractor's Title to Materials**

No materials or supplies for the work shall be purchased by the Contractor or by any Sub-contractor subject to any chattel mortgage or under a conditional sale contract or other agreement by which an interest is retained by the seller. The Contractor warrants that he has good title to all materials and supplies used by him in the work, free from all liens, claims or encumbrances.

**7. Inspection and Testing of Materials**

- (a) All materials and equipment used in the construction of the project shall be subject to adequate inspection and testing in accordance with accepted standards. The laboratory or inspection agency shall be selected by the Owner. The Owner will pay for all laboratory inspection service direct, and not as part of the contract.
- (b) Materials of construction, particularly those upon which the strength and durability of the structure may depend, shall be subject to inspection and testing to establish conformance with specifications and suitability for uses intended.

**8. "Or Equal" Clause**

Whenever a material, article or piece of equipment is identified on the plans or in the specifications by reference to manufacturers' or vendors' names, trade



names, catalogue numbers, etc., it is intended merely to establish a standard; and, any material, article, or equipment of other manufacturers and vendors which will perform adequately the duties imposed by the general design will be considered equally acceptable, provided the material, article, or equipment so proposed, is, in the opinion of the Architect/Engineer, of equal substance and function. It shall not be purchased or installed by the contractor without the Architect/Engineer's written approval.

**9. Patents**

- (a) The Contractor shall hold and save the Owner and its officers, agents, servants, and employees harmless from liability of any nature or kind, including cost and expenses for, or on account of, any patented or unpatented invention, process, article, or appliance manufactured or used in the performance of the contract, including its use by the Owner, unless otherwise specifically stipulated in the Contract Documents.
- (b) License or Royalty Fees: License and/or Royalty Fees for the use of a process which is authorized by the Owner of the project must be reasonable, and paid to the holder of the patent, or his authorized licensee, direct by the Owner and not by or through the Contractor.
- (c) If the contractor uses any design, device or materials covered by letters, patent, or copyright, he shall provide for such use by suitable agreement with the Owner of such patented or copyrighted design, device or materials, it is mutually agreed and understood that, without exception, the contract prices shall include all royalties or cost arising from the use of such design, device or materials, in any way involved in the work. The Contractor and/or his Sureties shall indemnify and save harmless the Owner of the project from any and all claims for infringement by reason of the use of such patented or copyrighted design, device or materials or any trademark or copyright in connection with work agreed to be performed under this contract, and shall indemnify the Owner for any cost, expense or damage which it may be obliged to pay by reason of such infringement at any time during the prosecution of the work or after completion of the work.

**10. Surveys, Permits, and Regulations**

Unless otherwise expressly provided for in the Specifications, the Owner will furnish to the Contractor all surveys necessary for the execution of the work.

The Contractor shall procure and pay all permits, licenses and approvals necessary for the execution of his contract.

The Contractor shall comply with all laws, ordinances, rules, orders, and regulations relating to performance of the work, the protection of adjacent property, and the maintenance of passage- ways, guard fences or other protective facilities.

**11. Contractor's Obligations**

The Contractor shall and will, in good workmanlike manner, do and perform all work and furnish all supplies and materials, machinery, equipment, facilities and means, except as herein otherwise expressly specified, necessary or proper to perform and complete all the work required by this contract, within the time herein specified, in accordance with the provisions of this contract and said specifications and in accordance with the plans and drawings covered by this contract any and all supplemental plans and drawings, and in accordance with the directions of the Architect/Engineer as given from time to time during the progress of the work. He shall furnish, erect, maintain, and remove such construction plant and such temporary works as may be required.

The Contractor shall observe, comply with, and be subject to all terms, conditions, requirements, and limitations of the contract and specifications, and shall do, carry on, and complete the entire work to the satisfaction of the Architect/Engineer and the Owner.

**12. Weather Conditions**

In the event of temporary suspension of work, or during inclement weather, or whenever the Architect/Engineer shall direct, the Contractor will, and will cause his subcontractors to protect carefully his and their work and materials against damage or injury from the weather. If, in the opinion of the Architect/ Engineer, any work or materials shall have been damaged or injured by reason of failure on the part of the Contractor or any of his Subcontractors so to protect his work, such materials shall be removed and replaced at the expense of the Contractor.

**13. Protection of Work and Property--Emergency**

The Contractor shall at all times safely guard the Owner's property from injury or loss in connection with this contract. He shall at all times safely guard and protect his own work, and that of adjacent property from damage. The Contractor shall replace or make good any such damage, loss or injury unless such be caused directly by errors contained in the contract or by the Owner, or his duly authorized representatives.

In case of an emergency which threatens loss or injury of property, and/or safety of life, the Contractor will be allowed to act, without previous instructions from the Architect/Engineer, in a diligent manner. He shall notify the Architect/Engineer immediately thereafter. Any claim for compensation by the Contractor due to

such extra work shall be promptly submitted to the Architect/Engineer for approval.

Where the Contractor has not taken action but has notified the Architect/Engineer of an emergency threatening injury to persons or damage to the work or any adjoining property, he shall act as instructed or authorized by the Architect/Engineer.

The amount of reimbursement claimed by the Contractor on account of any emergency action shall be determined in the manner provided in Paragraph 17 of the General Conditions.

**14. Inspection**

The authorized representatives of the Federal Highway Administration, the State of Connecticut, and the City of New Britain and its agents shall be permitted to inspect all work, materials, payrolls, records of personnel, invoices of materials, and other relevant data and records.

**15. Reports, Records and Data**

The Contractor shall submit to the Owner such schedule of quantities and costs, progress schedules, payrolls, reports, estimates, records and other data as the Owner may request concerning work performed or to be performed under this contract.

**16. Superintendence by Contractor**

At the site of the work the Contractor shall employ a construction superintendent or foreman who shall have full authority to act for the Contractor. It is understood that such representative shall be acceptable to the Architect/Engineer and shall be one who can be continued in that capacity for the particular job involved unless he ceases to be on the Contractor's payroll.

**17. Changes (48 CFR Ch. 1 (Aug 1987)(10-1-90 Edition))**

- (a) The Owner may, at any time, without notice to the sureties, if any, by written order designated or indicated to be a change order, make changes in the work within the general scope of the contract, including changes -
  - (1) In the specifications (including drawings and designs);
  - (2) In the method or manner of performance of the work;
  - (3) In the Owner-furnished facilities, equipment, materials, services, or site; or
  - (4) Directing acceleration in the performance of the work.

- (b) Any other written or oral order (which, as used in this paragraph (b), includes direction, instruction interpretation or determination) from the Owner that causes a change shall be treated as a change order under this clause; provided, that the Contractor gives the Owner written notice stating (1) the date, circumstances, and source of the order and (2) that the Contractor regards the order as a change order.
- (c) Except as provided in this clause, no order, statement, or conduct of the Owner shall be treated as a change under this clause or entitle the Contractor to an equitable adjustment.
- (d) If any change under this clause causes an increase or decrease in the Contractor's cost of, or the time required for, the performance of any part of the work under this contract, whether or not changed by any such order, the Owner shall make an equitable adjustment and modify the contract in writing. However, except for an adjustment based on defective specifications, no adjustment for any change under paragraph (b) of this clause shall be made for any costs incurred more than 20 days before the Contractor gives written notice as required. In the case of defective specifications for which the Owner is responsible, the equitable adjustment shall include any increased cost reasonably incurred by the Contractor in attempting to comply with the defective specifications.
- (e) The Contractor must assert its right to an adjustment under this clause within 30 days after (1) receipt of a written change order under paragraph (a) of this clause or (2) the furnishing of a written notice under paragraph (b) of this clause, by submitting to the Owner a written statement describing the general nature and amount of proposal, unless this period is extended by the Owner. The statement of proposal for adjustment may be included in the notice under paragraph (b) above.
- (f) No proposal by the Contractor for an equitable adjustment shall be allowed if asserted after final payment under this contract.

## **18. Disputes**

- (a) All disputes arising under this contract or its interpretation, whether involving law or fact or both, or extra work, and all claims for alleged breach of contract shall within ten (10) days of commencement of the dispute be presented by the Contractor to the Owner for decision. All papers pertaining to the claims shall be filed in quadruplicate. Such notice need not detail the amount of the claim, but shall state the facts surrounding the claim in sufficient detail to identify the claim, together with its character and scope. In the meantime the Contractor shall proceed with the work as directed. Any claim not presented within the time limit specified within this paragraph shall be deemed to have been waived,

except that if the claim is of a continuing character and notice of the claim is not given within ten days of its commencement, the claim will be considered only for a period commencing ten days prior to the receipt of the Owner of notice thereof.

- (b) The Contractor shall submit in detail his claim and proof thereof. Each decision by the Owner will be in writing and will be mailed to the Contractor by registered mail, return receipt requested.
- (c) If the Contractor does not agree with any decision of the Owner, he shall in no case allow the dispute to delay the work but shall notify the Owner promptly that he is proceeding with the work under protest and he may then except the matter in question from the final release.

**19. Arbitration and Litigation**

Any controversy or claim arising out of or relating to this contract, or the breach thereof, shall, at the option of the Owner, be settled by arbitration in accordance with the Construction Industry Arbitration Rules of the American Arbitration Association and judgment upon the award rendered by the Arbitrator(s) may be entered in any court having jurisdiction thereof. The Owner shall exercise its option to arbitrate concurrent with the rendering of its final decision on the claim. Should it fail to render a final decision within the prescribed time or fail to exercise its option, the claim will be determined in accordance with the Rules of the American Arbitration Association as hereinbefore stated.

**20. Time for Completion and Liquidated Damages**

It is hereby understood and mutually agreed, by and between the Contractor and the Owner, that the date of beginning and the time for completion as specified in the contract of the work to be done hereunder are ESSENTIAL CONDITIONS of this contract; and it is further mutually understood and agreed that the work embraced in this contract shall be commenced on a date to be specified in the "Notice to Proceed."

The Contractor agrees that said work shall be prosecuted regularly, diligently, and uninterruptedly at such rate of progress as will insure full completion thereof within the time specified. It is expressly understood and agreed, by and between the Contractor and the Owner, that the time for the completion of the work described herein is a reasonable time for the completion of the same, taking into consideration the average climatic range and usual industrial conditions prevailing in this locality.

If the said Contractor shall neglect, fail or refuse to complete the work within the time herein specified, or any proper extension thereof granted by the Owner, then the Contractor does hereby agree, as a part consideration for the awarding

## GENERAL CONDITIONS

of this contract, to pay to the Owner the amount specified in the contract, not as a penalty but as liquidated damages for such breach of contract as hereinafter set forth, for each and every calendar day that the Contractor shall be in default after the time stipulated in the contract for completing the work.

The said amount is fixed and agreed upon by and between the Contractor and the Owner because of the impracticability and extreme difficulty of fixing and as ascertaining the actual damages the Owner would in such event sustain, and said amount is agreed to be the amount of damages which the Owner would sustain and said amount shall be retained from time to time by the Owner from current periodical estimates.

It is further agreed that time is of the essence of each and every portion of this contract and of the specifications wherein a definite and certain length of time is fixed for the performance of any act whatsoever; and where under the contract an additional time is allowed for the completion of any work, the new time limit fixed by such extension shall be of the essence of this contract.

Provided, that the Contractor shall not be charged with liquidated damages or any excess cost when the Owner determines that the Contractor is without fault and the Contractor's reasons for the time extension are acceptable to the Owner; Provided, further, that the Contractor shall not be charged with liquidated damages or any excess cost when the delay in completion of the work is due:

- (a) To any preference, priority or allocation order duly issued by the Government;
- (b) To unforeseeable cause beyond the control and without the fault or negligence of the Contractor, including, but not restricted to, acts of God, or of the public enemy, acts of the Owner, acts of another Contractor in the performance of a contract with the Owner, fires, flood, epidemics, quarantine restrictions, strikes, freight embargoes, and severe weather; and
- (c) To any delays of Subcontractors or suppliers occasioned by any of the causes specified in subsections (a) and (b) of this article:  
Provided, further, that the Contractor shall, within ten (10) days from the beginning of such delay, unless the Owner shall grant a further period of time prior to the date of final settlement of the contract, notify the Owner, in writing, of the causes of the delay, who shall ascertain the facts and extent of the delay and notify the Contractor within a reasonable time of its decision in the matter.

**21. Correction of Work**

All work, all materials, whether incorporated in the work or not, all processes of manufacture, and all methods of construction shall be at all times and places subject to the inspection of the Architect/Engineer who shall be the final judge of the quality and suitability of the work, materials, processes of manufacture, and methods of construction for the purposes for which they are used. Should they fail to meet his approval they shall be forthwith reconstructed, made good, replaced and/or corrected, as the case may be, by the Contractor as his own expense. Rejected material shall immediately be removed from the site. If, in the opinion of the Architect/Engineer, it is undesirable to replace any defective or damaged materials or to reconstruct or correct any portion of the work injured or not performed in accordance with the Contract Documents, the compensation to be paid to the Contractor hereunder shall be reduced by such amount as in the judgment of the Architect/Engineer shall be equitable.

**22. Subsurface Conditions Found Different**

Should the Contractor encounter sub-surface and/or latent conditions at the site materially differing from those shown on the Plans or indicated in the Specifications, he shall immediately give notice to the Architect/Engineer of such conditions before they are disturbed. The Architect/Engineer will thereupon promptly investigate the conditions, and if he finds that they materially differ from those shown on the Plans and/or indicated in the Specifications he will at once make such changes in the Plans and/or Specifications as he may find necessary, any increase or decrease of cost resulting from such changes to be adjusted in the manner provided in Paragraph 17 of the General Conditions.

**23. Right of the Owner to Terminate Contract**

In the event that any of the provisions of this contract are violated by the Contractor, or by any of his Subcontractors, the Owner may serve written notice upon the Contractor and the Surety of its intention to terminate the contract, such notices to contain the reasons for such intention to terminate the contract, and unless within ten (10) days after the serving of such notice upon the Contractor, such violation or delay shall cease and satisfactory arrangement of correction be made, the contract shall, upon the expiration of said ten (10) days, cease and terminate. In the event of any such termination, the Owner shall immediately serve notice thereof upon the Surety and the Contractor and the Surety shall have the right to take over and perform the contract; Provided, however, that if the Surety does not commence performance thereof within ten (10) days from the date of the mailing to such Surety of notice of termination, the Owner may take over the work and prosecute the same to completion by contract or by force account for the account and at the expense of the Contractor and the Contractor and his Surety shall be liable to the Owner for any excess cost occasioned the Owner thereby, and in such event the Owner may take possession of and utilize

in completing the work, such materials, appliances, and plant as may be on the site of the work and necessary therefore.

**24. Construction Schedule and Periodic Estimates**

Immediately after execution and delivery of the contract, and before the first partial payment is made, the Contractor shall deliver to the Owner an estimated construction progress schedule in form satisfactory to the Owner, showing the proposed dates of commencement and completion of each of the various subdivisions of work required under the Contract Documents and the anticipated amount of each monthly payment that will become due the Contractor in accordance with the progress schedule. The Contractor shall also furnish on forms to be supplied by the Owner (a) a detailed estimate giving a complete breakdown of the contract price and (b) periodic itemized estimates of work done for the purpose of making partial payments thereon. The costs employed in making up any of these schedules will be used only for determining the basis of partial payments and will not be considered as fixing a basis for additions to or deductions from the contract price.

**25. Payments to Contractor**

- (a) Not later than the 15th day of each calendar month the Owner shall make a progress payment to the Contractor on the basis of a duly certified and approved estimate of the work performed during the preceding calendar month under this contract; but to insure the proper performance of this contract, the Owner shall retain five percent (5%) of the amount of each estimate until final completion and acceptance of all work covered by this contract: Provided, that the Contractor shall submit his estimate not later than the first day of the month; Provided, further, that the Owner may at any time after fifty percent (50%) of the work has been completed, if it finds that satisfactory progress is being made, may make any of the remaining progress payments in full; Provided, further, that on completion and acceptance of each separate building, public work, or other division of the contract, on which the price is stated separately in the contract, payment may be made in full, including retained percentages thereon, less authorized deductions.
- (b) In preparing estimates the material delivered on the site and preparatory work done may be taken into consideration.
- (c) All material and work covered by partial payments made shall thereupon become the sole property of the Owner, but this provision shall not be construed as relieving the Contractor from the sole responsibility for the care and protection of materials and work upon which payments have been made or the restoration of any damaged work, or as a waiver of the



right of the Owner to require the fulfillment of all of the terms of the contract.

- (d) Owner's Right to Withhold Certain Amounts and Make Application Thereof: The Contractor agrees that he will indemnify and save the Owner harmless from all claims growing out of the lawful demands of Subcontractors, laborers, workmen, mechanics, material men, and furnishers of machinery and parts thereof, equipment, power tools, and all supplies, including commissary, incurred in the furtherance of the performance of this contract. The Contractor shall, at the Owner's request, furnish satisfactory evidence that all obligations of the nature herein above designated have been paid, discharged, or waived. If the Contractor fails so to do, then the Owner may, after having served written notice on the said Contractor, either pay unpaid bills, of which the Owner has written notice, direct, or withhold from the Contractor's unpaid compensation a sum of money deemed reasonably sufficient to pay any and all such lawful claims until satisfactory evidence is furnished that all liabilities have been fully discharged whereupon payment to the Contractor shall be resumed, in accordance with the terms of this contract, but in no event shall the provisions of this sentence be construed to impose any obligations upon the Owner to either the Contractor or his Surety. In paying any unpaid bills of the Contractor, the Owner shall be deemed the agent of the Contractor, and any payment so made by the Owner, shall be considered as a payment made under the contract by the Owner to the Contractor and the Owner shall not be liable to the Contractor for any such payments made in good faith.

**26. Acceptance of Final Payment Constitutes Release**

The acceptance by the Contractor of final payment shall be and shall operate as a release to the Owner of all claims and all liability to the Contractor for all things done or furnished in connection with this work and for every act and neglect of the Owner and others relating to or arising out of this work. No payments, however, final or otherwise, shall operate to release the Contractor or his Sureties from any obligations under this contract or the Performance and Payment Bond.

**27. Payments by Contractor**

The Contractor shall pay (a) for all transportation and utility services not later than the 20th day of the calendar month following that in which services are rendered, (b) for all materials, tools, and other expendable equipment to the extent of ninety percent (90%) of the cost thereof, not later than the 20th day of the calendar month following that in which such materials, tools, and equipment are delivered at the site of the project, and the balance of the cost thereof, not later than the 30th day following the completion of that part of the work in or on

which such materials, tools, and equipment are incorporated or used, and (c) to each of his Subcontractors, not later than the 5th day following each payment to the Contractor, the respective amounts allowed the Contractor on account of the work performed by his Subcontractors to the extent of each subcontractor's interest therein.

**28. Insurance**

The Contractor shall not commence work under this contract until he has obtained all the insurance required under this paragraph and such insurance has been approved by the Owner, nor shall the Contractor allow any Subcontractor to commence work on his sub- contract until the insurance required of the Subcontractor has been so obtained and approved.

- (a) Compensation Insurance: The Contractor shall procure and shall maintain during the life of this contract Workers' Compensation Insurance as required by applicable State or territorial law for all of his employees to be engaged in work at the site of the project under this contract and, in case of any such work sublet, the Contractor shall require the Subcontractor similarly to provide Workers' Compensation Insurance for all of the latter's employees to be engaged in such work unless such employees are covered by the protection afforded by the Contractor's Workers' Compensation Insurance. In case any class of employees engaged in hazardous work on the project under this contract is not protected under the Workers' Compensation Statute, the Contractor shall provide and shall cause each subcontractor to provide adequate employer's liability insurance for the protection of such of his employees as are not otherwise protected.
- (b) Contractor's Public Liability and Property Damage Insurance and Vehicle Liability Insurance: The Contractor shall procure and shall maintain during the life of this contract Contractor's Public Liability Insurance, Contractor's Property Damage Insurance and Vehicle Liability Insurance in the amounts specified in the Supplemental General Conditions.
- (c) Subcontractor's Public Liability and Property Damage Insurance and Vehicle Liability Insurance: The Contractor shall either (1) require each of his Subcontractors to procure and maintain during the life of his subcontract, Subcontractor's Public Liability and Property Damage Insurance and Vehicle Liability Insurance of the type and in the amounts specified in the Supplemental General Conditions specified in subparagraph (b) hereof, or (2) insure the activities of this policy, specified in subparagraph (b) hereof.

## GENERAL CONDITIONS

- (d) Scope of Insurance and Special Hazards: The insurance required under subparagraphs (b) and (c) hereof shall provide adequate protection for the Contractor and his Subcontractors, respectively, against damage claims which may arise from operations under this contract, whether such operations be by the insured or by anyone directly or indirectly employed by him and, also against any of the special hazards which may be encountered in the performance of this contract as enumerated in the Supplemental General Conditions.
- (e) Builder's Risk Insurance (Fire and Extended Coverage): Until the project is completed and accepted by the Owner, the Owner or the Contractor is required to maintain Builder's Risk Insurance (fire and extended coverage) on a 100 percent completed value basis on the insurable portion of the project for the benefit of the Owner, the Contractor, Subcontractors as their interests may appear. The Contractor shall not include any costs for Builder's Risk Insurance (fire and extended coverage) premiums during construction unless the Contractor is required to provide such insurance; however, this provision shall not release the Contractor from his obligation to complete, according to plans and specifications, the project covered by the contract, and the Contractor and his Surety shall be obligated to full performance of the Contractor's undertaking.
- (f) Proof of Carriage of Insurance: The Contractor shall furnish the Owner with certificates showing the type, amount, class of operations covered, effective dates and date of expiration of policies. Such certificates shall also contain substantially the following statement; "The insurance covered by this certificate will not be canceled or materially altered, except after ten (10) days written notice has been received by the Owner." The City of New Britain and the Consolidated School District" must be shown on the certificate(s) as "Additional Insured".

### **29. Contract Security**

The Contractor shall furnish a performance bond in an amount at least equal to one hundred percent (100%) of the contract prices as security for the faithful performance of this contract and also a payment bond in an amount not less than one hundred percent (100%) of the contract price or in a penal sum not less than that prescribed by State, territorial or local law, as security for the payment of all persons performing labor on the project under this contract and furnishing materials in connection with this contract. The performance bond and the payment bond may be in one or in separate instruments in accordance with local law.

**30. Additional or Substitute Bond**

If at any time the Owner for justifiable cause shall be or become dissatisfied with any Surety or Sureties, then upon the Performance or Payment Bonds, the Contractor shall within five (5) days after notice from the Owner so to do, substitute an acceptable bond (or bonds) in such form and sum and signed by such other Surety or Sureties as may be satisfactory to the Owner. The premiums on such bond shall be paid by the Contractor. No further payments shall be deemed due nor shall be made until the new Surety or Sureties shall have furnished such an acceptable bond to the Owner.

**31. Assignments**

The Contractor shall not assign the whole or any part of this contract or any monies due or to become due hereunder without written consent of the Owner. In case the Contractor assigns all or part of any monies due or to become due under this contract, the instrument of assignment shall contain a clause substantially to the effect that it is agreed that the right of the assignee in and to any monies due or to become due to the Contractor shall be subject to prior claims of all persons, firms and corporations of services rendered or materials supplied for the performance of the work called for in this contract.

**32. Mutual Responsibility of Contractors**

If, through acts of neglect on the part of the Contractor, any other Contractor or any Subcontractor shall suffer loss or damage on the work, the Contractor agrees to settle with such other Contractor or Subcontractors by agreement or arbitration if such other Contractor or Subcontractor will so settle. If such other Contractor or Subcontractor shall assert any claim against the Owner on account of any damage alleged to have been sustained, the Owner shall notify the Contractor, who shall indemnify and save harmless the Owner against any such claim.

**33. Separate Contract**

The Contractor shall coordinate his operations with those of other Contractors. Cooperation will be required in the arrangement for the storage of materials and in the detailed execution of the work. The Contractor, including his Subcontractors, shall keep informed of the progress and the detail work of other Contractors and shall notify the Architect/Engineer immediately of lack of progress or defective workmanship on the part of other Contractors. Failure of a Contractor to keep informed of the work progressing on the site and failure to give notice of lack of progress or defective workmanship by others shall be construed as acceptance by him of the status of the work as being satisfactory for proper coordination with his own work.

**34. Subcontracting**

- (a) The Contractor may utilize the services of specialty Subcontractors on those parts of the work which, under normal contracting practices, are performed by specialty Subcontractors.
- (b) The Contractor shall not award any work to any Subcontractor without prior written approval of the Owner, which approval will not be given until the Contractor submits to the Owner a written statement concerning the proposed award to the Subcontractor, which statement shall contain information as the Owner may require.
- (c) The Contractor shall be as fully responsible to the Owner for the acts and omissions of his Subcontractors, and of persons either directly or indirectly employed by them, as he is for the acts and omissions of persons directly employed by him.
- (d) The Contractor shall cause appropriate provisions to be inserted in all subcontracts relative to the work to bind Subcontractors to the Contractor by the terms of the General Conditions and other Contract Documents insofar as applicable to the work of Subcontractors and to give the Contractor the same power as regards terminating any subcontract that the Owner may exercise over the Contractor under any provision of the Contract Documents.
- (e) Nothing contained in this contract shall create any contractual relation between any Subcontractor and the Owner.

**35. Architect/Engineer's Authority**

The Architect/Engineer shall give all orders and directions contemplated under this contract and specifications, relative to the execution of the work. The Architect/Engineer shall determine the amount, quality, acceptability, and fitness of the several kinds of work and materials which are to be paid for under this contract and shall decide all questions which may arise in relation to said work and the construction thereof. The Architect/Engineer's estimates and decisions shall be final and conclusive, except as herein otherwise expressly provided. In case any question shall arise between the parties hereto relative to said contract or specifications, the determination or decision of the Architect/Engineer shall be a condition precedent to the right of the Contractor to receive any money or payment for work under this contract affected in any manner or to any extent by such question.

The Architect/Engineer shall decide the meaning and intent of any portion of the specifications and of any plans or drawings where the same may be found obscure or be in dispute. Any differences or conflicts in regard to their work

which may arise between the Contractor under this contract and other Contractors performing work for the Owner shall be adjusted and determined by the Architect/Engineer.

**36. Stated Allowances**

The Contractor shall include in his proposal the cash allowances stated in the Supplemental General Conditions. The Contractor shall purchase the "Allowed Materials" as directed by the Owner on the basis of the lowest and best bid of at least three competitive bids. If the actual price for purchasing the "Allowed Materials" is more or less than the "Cash Allowance," the contract price shall be adjusted accordingly. The adjustment in contract price shall be made on the basis of the purchase price without additional charges for overhead, profit, insurance or any other incidental expenses. The cost of installation of the "Allowed Materials" shall be included in the applicable sections of the Contract Specifications covering this work.

**37. Use of Premises and Removal of Debris**

The Contractor expressly undertakes at his own expense:

- (a) to take every precaution against injuries to persons or damage to property;
- (b) to store his apparatus, materials, supplies and equipment in such orderly fashion at the site of the work as will not unduly interfere with the progress of his work or the work of any other contractor's;
- (c) to place upon the work or any part thereof only such loads as are consistent with the safety of that portion of the work;
- (d) to clean up frequently all refuse, rubbish, scrap materials, and debris caused by his operations, to the end that at all times the site of the work shall present a neat, orderly and workmanlike appearance;
- (e) before final payment to remove all surplus material, false- work, temporary structures, including foundations thereof, plant of any description and debris of every nature resulting from his operations, and to put the site in a neat, orderly condition;
- (f) to effect all cutting, fitting or patching of his work required to make the same to conform to the plans and specifications and, except with the consent of the Architect/ Engineer, not to cut or otherwise alter the work of any other Contractor.

**38. Quantities of Estimate**

Increased or decreased quantities of minor items, and elimination of minor items shall be in accordance with Form 816 Section 1.04.02.

**39. Lands and Rights-of-Way**

Prior to the start of construction, the Owner shall obtain all lands and rights-of-way necessary for the carrying out and completion of work to be performed under this contract.

**40. General Guaranty**

Neither the final certificate of payment nor any provision in the Contract Documents, nor partial or entire occupancy of the premises by the Owner, shall constitute an acceptance of work not done in accordance with the Contract Documents or relieve the Contractor of liability in respect to any express warranties or responsibility for faulty materials or workmanship. The Contractor shall remedy any defects in the work and pay for any damage to other work resulting there from, which shall appear within a period of one year from the date of final acceptance of the work unless a longer period is specified. The Owner will give notice of observed defects with reasonable promptness.

**41. Notice and Service Thereof**

Any notice to any Contractor from the Owner relative to any part of this contract shall be in writing and considered delivered and the service thereof completed, when said notice is posted, by certified or registered mail, to the said Contractor at his last given address, or delivered in person to the said Contractor or his authorized representative on the work.

**42. Provisions Required by Law Deemed Inserted**

Each and every provision of law and clause required by law to be inserted in this contract shall be deemed to be inserted herein and the contract shall be read and enforced as though it were included herein, and if through mistake or otherwise any such provision is not inserted, or is not correctly inserted, then upon the application of either party the contract shall forthwith be physically amended to make such insertion or correction.

**43. Protection of Lives and Health**

In order to protect the lives and health of his employees under the contract, the Contractor shall comply with all pertinent provisions of the "Manual of Accident Prevention in Construction" issued by the Associated General Contractors of America, Inc., and shall maintain an accurate record of all cases of death,

occupational disease, and injury requiring medical attention or causing loss of time from work, arising out of and in the course of employment on work under the contract. He alone shall be responsible for the safety, efficiency, and adequacy of his plant, appliances, and methods, and for any damage which may result from their failure or their improper construction, maintenance, or operation.

**44. Subcontracts**

The Contractor will insert in any subcontracts the sections 52 through 56 contained herein and such other clauses as the Department of Housing and Urban Development and /or the City of New Britain may, by instructions, require, and also a clause requiring the Subcontractors to include these clauses in any lower tier subcontracts which they may enter into, together with a clause requiring this insertion in any further subcontracts that may in turn be made.

**45. Equal Employment Opportunity**

During the performance of this contract the Contractor agrees as follows:

- (a) The Contractor will not discriminate against any employee or applicant for employment because of race, creed, color, or national origin. The Contractor will take affirmative action to ensure that applicants are employed, and that employees are treated during employment, without regard to their race, creed, color or national origin. Such action shall include, but not be limited to, the following: employment, upgrading, demotion, or transfer; recruitment or recruitment advertising; layoff or termination; rates of pay or other forms of compensation and selection for training, including apprenticeship. The Contractor agrees to post in conspicuous places, available to employees and applicants for employment, notices to be provided setting forth the provisions of this nondiscrimination clause.
- (b) The Contractor will, in all solicitations or advertisements for employees placed by or on behalf of the Contractor, state that all qualified applicants will receive consideration for employment without regard to race, creed, color, or national origin.
- (c) The Contractor will send to each labor union or representative of workers with which he has a collective bargaining agreement or other contract or understanding, a notice to be provided advising the labor union or workers' representative of the Contractor's commitments under Section 202 of Executive Order No. 11246 of September 24, 1965, and shall post copies of the notice in conspicuous places available to employees and applicants for employment.



- (d) The Contractor will comply with all provisions of Executive Order No. 11246 of September 24, 1965, and of the rules, regulations, and relevant orders of the Secretary of Labor.
- (e) The Contractor will furnish all information and reports required by Executive Order No. 11246 of September 24, 1965, and by the rules, regulations, and orders of the Secretary of Labor, or pursuant thereto, and will permit access to his books, records, and accounts by the City of New Britain and the Secretary of Labor for purposes of investigation to ascertain compliance with such rules, regulations and orders.
- (f) In the event of the Contractor's noncompliance with the nondiscrimination clauses of this Contract or with any of such rules, regulations, or orders, this contract may be canceled, terminated, or suspended in whole or in part and the Contractor may be declared ineligible for further contracts or Federally assisted construction contracts, in accordance with procedures authorized in Executive Order No. 11246 of September 24, 1965, or by rule, regulation, or order of the Secretary of Labor, or as otherwise provided by law.
- (g) The Contractor will include the provisions of paragraphs (1) through (7) in every subcontract or purchase order unless exempted by rules, regulations, or orders of the Secretary of Labor issued pursuant to Section 204 of Executive Order No. 11246 of September 24, 1965, so that such provisions will be binding upon each Subcontractor or vendor. The Contractor will take such action with respect to any subcontract or purchase order as the City of New Britain may direct as a means of enforcing such provisions, including sanction for noncompliance: Provided, however, that in the event the Contractor becomes involved in, or is threatened with, litigation with a subcontractor or vendors as a result of such direction by the City of New Britain; the Contractor may request the United States to enter into such litigation to protect the interests of the United States.

**46. Interest of Member of or Delegate to Congress**

No member of or Delegate to Congress, or Resident Commissioner, shall be admitted to any share or part of this contract or to any benefit that may arise therefrom, but this provision shall not be construed to extend to this contract if made with a corporation for its general benefit.

**47. Other Prohibited Interests**

No official of the Owner who is authorized in such capacity and on behalf of the Owner to negotiate, make, accept or approve, or to take part in negotiating,

making, accepting, or approving any architectural, engineering, inspection, construction or material supply contract or any subcontract in connection with the construction of the project, shall become directly or indirectly interested personally in this contract or in any part hereof. No officer, employee, architect, attorney, engineer or inspector of or for the Owner who is authorized in such capacity and on behalf of the Owner to exercise any such legislative, executive, supervisory or other similar functions in connection of the project, shall become directly or indirectly interested personally in this contract or in any part thereof, any material supply contract, subcontract, insurance contract, or any other contract pertaining to the project.

**48. Use and Occupancy Prior to Acceptance by Owner**

The Contractor agrees to the use and occupancy of a portion or unit of the project before formal acceptance by the Owner, provided the Owner:

- (a) Secures written consent of the Contractor except in the event, in the opinion of the Architect/Engineer, the Contractor is chargeable with unwarranted delay in final cleanup of punch list items or other contract requirements;
- (b) Secures endorsement from the insurance-carrier and consent of the Surety permitting occupancy of the building or use of the project during the remaining period of construction; or
- (c) When the project consists of more than one building, and one of the buildings is occupied, secures permanent fire and extended coverage insurance, including a permit to complete construction. Consent of the Surety must also be obtained.

**49. Photographs of the Project**

The Contractor shall furnish videos / photographs of the project as required under Notice to Contractor.

**50. Suspension of Work**

Should the Owner be prevented or enjoined from proceeding with work either before or after the start of construction by reason of any litigation or other reason beyond the control of the Owner, the Contractor shall not be entitled to make or assert claim for damage by reason of said delay; but time for completion of the work will be extended to such reasonable time as the Owner may be determined will compensate for time lost by such delay with such determination to be set forth in writing.

**51. Minimum Wages**

- (a) The Contractor shall post at appropriate conspicuous points at the site of the project a schedule showing all determined minimum wage rates for the various classes of laborers and mechanics to be engaged in work on the project under this contract and all deductions, if any, required by law to be made from unpaid wages actually earned by the laborers and mechanics so engaged.
- (b) All mechanics and laborers employed or working upon the site of the work will be paid unconditionally and not less often than once a week, and without subsequent deduction or rebate on any account (except such payroll deductions as are permitted by regulations issued by the Secretary of Labor under the Copeland Act (29 CFR Part 3)), the full amounts due at time of payment computed at wage rates not less than those contained in the wage determination decision of the Secretary of Labor, which is attached hereto and made a part hereof, regardless of any contractual relationship which may be alleged to exist between the Contractor and such laborers and mechanics. For the purpose of this clause, contributions made or costs reasonably anticipated under Section 1(b)(2) of the Davis-Bacon Act on behalf of laborers or mechanics are considered wages paid to such laborers or mechanics, subject to the provisions of 29 CFR 5.5(a)(1)(iv). Also for the purpose of this clause, regular contributions made or costs incurred for more than a weekly period under plans, funds, or programs, but covering the particular weekly period, are deemed to be constructively made or incurred during such weekly period.
- (c) The City of New Britain shall require that any class of laborers or mechanics which is not listed in the wage determination and which is to be employed under the contract, shall be classified or reclassified conformably to the wage determination, and a report of the action taken shall be sent by the City of New Britain to the Secretary of Labor. In the event the interested parties cannot agree on the proper classification or reclassification of a particular class of laborers and mechanics to be used, the question accompanied by the recommendation of the City of New Britain shall be referred to the Secretary for final determination.
- (d) The City of New Britain shall require, whenever the minimum wage rate prescribed in the contract for a class of laborers or mechanics includes a fringe benefit which is not expressed as an hourly wage rate and the Contractor is obligated to pay a cash equivalent of such a fringe benefit, an hourly cash equivalent thereof to be established. In the event the interested parties cannot agree upon a cash equivalent of the fringe benefit, the question, accompanied by the recommendation of the City of New Britain, shall be referred to the Secretary of Labor for determination.

- (e) The Contractor may consider as part of the wages of any laborer or mechanic the amount of any costs reasonably anticipated in providing benefits under a plan or program described in section 1(b)(2)(B) of the Davis-Bacon Act, or any bona fide fringe benefits not expressly listed in Section 1(b)(2) of the Davis-Bacon Act or otherwise not listed in the wage determination decision of the Secretary of Labor which is included in this contract, only when the Secretary of Labor has found, upon the written request of the Contractor, that the applicable standards of the Davis-Bacon Act have been met. Whenever practicable, the Contractor should request the Secretary of Labor to make such findings before the making of the contract. In the case of unfunded plans and programs, the Secretary of Labor may require the Contractor to set aside in a separate account assets for the meeting of obligations under the plan or program.
- (f) The specified wage rates are minimum rates only, and the owner will not consider any claims for additional compensation made by the Contractor because of payment by the Contractor of any wage rate in excess of the applicable rate contained in this contract. All disputes in regard to the payment of wages in excess of those specified in this contract shall be adjusted by the Contractor.
- (g) If the Contractor does not make payments to a trustee or other third person, he may consider as part of the wages of any laborer or mechanic the amount of any costs reasonably anticipated in providing benefits under a plan or program of a type expressly listed in the wage determination decision of the Secretary of Labor which is a part of this contract: Provided however, the Secretary of Labor has found upon the written request of the Contractor that the applicable standards of the Davis-Bacon Act have been met. The Secretary of Labor may require the Contractor to set aside in a separate account assets for the meeting of obligations under the plan or program.

## **52. Withholding of Payments**

The City of New Britain may withhold or cause to be withheld from the Contractor so much of the accrued payments or advances as may be considered necessary to pay laborers and mechanics employed by the Contractor or any Sub-contractor on the work the full amount of wages required by the contract. In the event of failure to pay any laborer or mechanic employed or working on the site of the work, all or part of the wages required by the contract, the City of New Britain may, after written notice to the Contractor or Owner, take such action as may be necessary to cause the suspension of any further payment, advance, or guarantee of funds until such violations have ceased.

**53. Payrolls and Basic Records**

- (a) Payrolls and basic records relating thereto will be maintained during the course of the work and preserved for a period of three years thereafter for all laborers and mechanics working at the site of the work. Such records will contain the name and address of each such employee, his correct classification, rates of pay (including rates of contributions or costs anticipated of the types described in section 1(b)(2) of the Davis-Bacon Act), daily and weekly number of hours worked, deductions made and actual wages paid. Whenever the secretary of Labor has found under 29 CFR 5.5(a)(1)(iv) that the wages of any laborer or mechanic include the amount of any costs reasonably anticipated in providing benefits under a plan or program described in section 1(b)(2)(B) of the Davis-Bacon Act, the Contractor shall maintain records which show that the commitment to provide such benefits is enforceable, that the plan or program is financially responsible, and that the plan or program has been communicated in writing to the laborers or mechanics affected, and records which show the costs anticipated or the actual cost incurred in providing such benefits.
- (b) The Contractor will submit weekly a copy of all payrolls to the Owner, for transmission to the City of New Britain. The copy shall be accompanied by a statement signed by the employer or his agent indicating that the payrolls are correct and complete, that the wage rates contained therein are not less than those determined by the Secretary of Labor and that the classifications set forth for each laborer or mechanic conform with the work he performed. A submission of a "Weekly Statement of Compliance" which is required under this contract and the Copeland regulations of the Secretary of Labor (29 CFR, Part 3) and the filing with the initial payroll or any subsequent payroll of a copy of any findings by the Secretary of Labor under 29 CFR 5.5(a)(1)(iv) shall satisfy this requirement. The Prime Contractor shall be responsible for the submission of copies of payrolls of all Subcontractors. The Contractor shall make the records required under the labor standards clauses of the contract available for inspection by authorized representatives of the City of New Britain and the Department of Labor, and shall permit such representatives to interview employees during working hours on the job.

**54. Apprentices**

Apprentices shall be permitted to work as such only when they are registered, individually, under a bona fide apprenticeship agency which is recognized by the Bureau of Apprenticeship and Training, United States Department of Labor; or, if no such recognized agency exists in a State, under a program registered with the Bureau of Apprenticeship and Training, United States Department of Labor. The allowable ratio of apprentices to journeymen in any craft classification shall not be greater than the ratio permitted to the Contractor as to his entire work

force under the registered program. Any employee listed on a payroll at an apprentice wage rate, who is not registered as above, shall be paid the wage rate determined by the Secretary of Labor for the classification of work he actually performed. The Contractor or Subcontractor will be required to furnish to the City of New Britain written evidence of the registration of his program and apprentices as well as of the appropriate ratios and wage rates, for the area of construction, prior to using any apprentices on the contract work.

**55. Compliance with the Copeland Anti-Kickback Act and Regulations**

The Contractor shall comply with the Copeland Anti-Kickback Act and Regulations of the Secretary of Labor (29 CFR, Part 3) which are herein incorporated by reference.

**56. Overtime**

- (a) No Contractor or Subcontractor contracting for any part of the contract work which may require or involve the employment of laborers or mechanics, including watchmen and guards, shall require or permit any laborer or mechanic in any workweek in which he is employed on such work to work in excess of forty hours in such workweek unless such laborer or mechanic receives compensation at a rate not less than one and one-half times his basic rate of pay for all hours worked in excess of forty hours in such workweek, as the case may be;
- (b) Violation; liability for unpaid wages; liquidated damages. In the event of any violation of the clause set forth in subparagraph (l), the Contractor and any Subcontractor responsible therefore shall be liable to any affected employee for his unpaid wages. In addition, such Contractor and Subcontractor shall be liable to the United States (in the case of work done under contract for the District of Columbia or a territory, to such District or to such territory), for liquidated damages. Such liquidated damages shall be computed with respect to each individual laborer or mechanic employed in violation of the clause set forth in subparagraph (l), in the sum of \$10 for each calendar day on which such employee was required or permitted to work in excess of the standard work week of forty hours without payment of the overtime wages required by the clause set forth in subparagraph (l).
- (c) Withholding for unpaid wages and liquidated damages. The City of New Britain may withhold or cause to be withheld, from any monies payable on account of work performed by the Contractor or Subcontractor, such sums as may administratively be determined to be necessary to satisfy any liabilities of such Contractor or Subcontractor for unpaid wages and liquidated damages as provided in the clause set forth in subparagraph (2).

- (d) Subcontracts. The Contractor shall insert in any subcontracts and clauses set forth in subparagraphs (a), (b), and (c) of this paragraph and also a clause requiring the Subcontractors to include these clauses in any lower tier subcontracts which they may enter into, together with a clause requiring this insertion in any further subcontracts that may in turn be made.

**57. Signs**

The General Contractor shall erect a sign at the project site identifying the project and indicating that the Government is participating in the development of the project. The project sign shall be substantially in accordance with instructions provided by the City of New Britain, made from 3/4 inch plywood, place in a prominent location, and maintained in good condition until completion of the project.

**58. Employment Practices**

The Contractor (1) shall, to the greatest extent practicable, follow hiring and employment practices for work on the project which will provide new job opportunities for the unemployed and underemployed, and (2) shall insert or cause to be inserted the same provision in each construction subcontract.

**59. Contract Termination; Debarment**

A breach of Sections 45 and 52 through 56 may be grounds for termination of the contract, and for debarment as provided in 29 CFR 5.6.

**60. Termination for Convenience of the Owner**

- (a) The Owner may terminate performance of work under this contract in whole, or from time to time, in part if the Owner determines that termination is in its best interest. The Owner shall terminate by delivering to the Contractor a Notice of Termination specifying the extent of termination and the effective date.
- (b) After receipt of a Notice of Termination, and except as directed by the Owner, the Contractor shall immediately proceed with the following obligations, regardless of any delay in determining or adjusting any amounts due under this clause:
  - (1) Stop work as specified in the notice.
  - (2) Place no further subcontracts or orders (referred to as subcontracts in this clause) for materials, services, or facilities, except as necessary to complete the continued portion of the contract.

## GENERAL CONDITIONS

- (3) Terminate all subcontracts to the extent they relate to the work terminated.
  - (4) Assign to the Owner, as directed by the Owner, all right, title, and interest of the Contractor under the subcontracts terminated, in which case the Owner shall have the right to settle or pay any termination settlement proposal arising out of those terminations.
  - (5) With approval or ratification to the extent required by the Owner, settle all outstanding liabilities and termination settlement proposals arising from the termination of subcontracts; the approval or ratification will be final for the purposes of this clause.
  - (6) As directed by the Owner, transfer title and deliver to the Owner:
    - (i) the fabricated or unfabricated parts, work in process, completed work, supplies, and other material produced or acquired for the work terminated, and;
    - (ii) the completed or partially completed plans, drawings, information, and other property that, if the contract had been completed, would be required to be furnished to the Owner.
  - (7) Complete performance of the work not terminated.
  - (8) Take any action that may be necessary, or that the Owner may direct, for the protection and preservation of the property related to this contract that is in the possession of the Contractor and in which the Owner has or may acquire an interest.
  - (9) Use its best efforts to sell, as directed or authorized by the Owner, any property of the types referred to in subparagraph (6) above; provided, however, that the Contractor:
    - (i) is not required to extend credit to any purchaser, and;
    - (ii) may acquire the property under the conditions prescribed by, and at prices approved by, the Owner. The proceeds of any transfer or disposition will be applied to reduce any payments to be made by the Owner under this contract, credited to the price or cost of the work, or paid in any other manner as directed by the Owner.
- (c) After expiration of the plant clearance period as defined in Subpart 45.6 of the Federal Acquisition Regulation, the Contractor may submit to the Owner a list, certified as to quantity and quality, of termination inventory not previously disposed of, excluding items authorized for disposition by the Owner. The Contractor may request the Owner to remove those items or enter into an agreement for their storage. Within fifteen days, the Owner will accept title to those items and remove them or enter into a storage agreement. The Owner may verify the list upon removal of the items, or if stored, within 45 days of the submission of the list, and shall correct the list, as necessary, before final settlement.
- (d) After termination, the Contractor shall submit a final termination settlement proposal to the Owner in the form and with the certification prescribed by the Owner. The Contractor shall submit the proposal promptly, but no



later than 1 year from the effective date of termination, unless extended in writing by the Owner upon written request of the Contractor within this 1 year period. However, if the Owner determines that the facts justify it, a termination settlement proposal may be received and acted upon after 1 year or any extension. If the Contractor fails to submit the proposal within the time allowed, the Owner may determine, on the basis of information available, the amount, if any, due the Contractor because of the termination and shall pay the amount determined.

- (e) Subject to paragraph (d) above, the Contractor and the Owner may agree upon the whole or any part of the amount to be paid because of the termination. The amount may include a reasonable allowance for profit on work done. However, the agreed amount, whether under this paragraph (e) or (f) below, exclusive of costs shown in subparagraph (f)(3), may not exceed the total contract price as reduced by (1) the amount of payments previously made and (2) the contract price of work not terminated. The contract shall be amended and the Contractor paid the agreed amount. Paragraph (f) below shall not limit, restrict, or affect the amount that may be agreed upon to be paid under this paragraph.
- (f) If the Contractor and the Owner fail to agree on the whole amount to be paid because of the termination of work, the Owner shall pay the Contractor the amounts determined by the Owner as follows, but without duplication of any amounts agreed on under paragraph (e) above:
  - (1) The contract price for completed supplies or services accepted by the Owner (or sold or acquired under subparagraph (b)(9) above) not previously paid for, adjusted for any saving of freight and other charges.
  - (2) The total of-
    - (i) The costs incurred in the performance of the work terminated, including initial cost and preparatory expense allocable thereto, but excluding any costs attributable to supplies or services paid or to be paid under subparagraph (f)(1) above;
    - (ii) The cost of settling and paying termination settlement proposals under terminated subcontracts that are properly chargeable to the terminated portion of the contract if not included in subdivision (i) above; and
    - (iii) A sum, as profit on subdivision (i) above, determined by the Owner under 49.202 of the Federal Acquisition Regulation, in effect on the date of this contract, to be fair and reasonable; however, if it appears that the Contractor would have sustained a loss on the entire contract had it been completed, the Owner shall allow no profit under this subdivision (iii) and shall reduce the settlement to reflect the indicated rate of loss.

## GENERAL CONDITIONS

- (3) The reasonable costs of settlement of the work terminated, including-
  - (i) Accounting, legal, clerical, and other expenses reasonably necessary for the preparation of the termination settlement proposals and supporting data;
  - (ii) The termination and settlement of subcontracts (excluding the amounts of such settlements); and
  - (iii) Storage transportation and other costs incurred, reasonably necessary for the preservation, protection, or disposition of the termination inventory.
- (g) Except for normal spoilage, and except to the extent that the Owner expressly assumed the risk of loss, the Owner shall exclude from the amounts payable to the Contractor under paragraph (f) above, the fair value, as determined by the Owner, of property that is destroyed, lost, stolen, or damaged so as to become undeliverable to the Owner or to a buyer.
- (h) The cost principles and procedures of Part 31 of the Federal Acquisition Regulation, in effect on the date of the contract, shall govern all costs claimed or agreed to under this clause.
- (i) The Contractor shall have the right of appeal, under the Disputes clause, for any determination made by the Owner under paragraph (d), (f), or (k), except that if the Contractor failed to submit the termination settlement proposal within the time provided in paragraph (d) or (k), and failed to request a time extension, there is no right of appeal. If the Owner has made a determination of the amount due under paragraph (d), (f), or (k), the Owner shall pay the Contractor (1) the amount determined by the Owner if there is no right of appeal or if no timely appeal has been taken, or (2) the amount finally determined on an appeal.
- (j) In arriving at the amount due the Contractor under this clause, there shall be deducted:
  - (1) All unliquidated advanced or other payments to The Contractor under the terminated portion of this contract;
  - (2) Any claim which the Owner has against the Contractor under this contract; and
  - (3) The agreed price for, or the proceeds of sale of, materials, supplies or other things acquired by the Contractor or sold under the provisions of this clause and not recovered by or credited to the Owner.
- (k) If the termination is partial, the Contractor may file a proposal with the Owner for an equitable adjustment of the price(s) of the continued portion

of the contract. The Owner shall make any equitable adjustment agreed upon. Any proposal by the Contractor for an equitable adjustment under this clause shall be requested within 90 days from the effective date of termination unless extended in writing by the Owner.

- (l)
  - (1) The Owner may, under the terms and conditions it prescribes, make partial payments and payments against incurred by the Contractor for terminated portions of the contract, if the Owner believes the total of these payments will not exceed the amount to which the Contractor will be entitled.
  - (2) If the total payments exceed the amount finally determined to be due, the Contractor shall repay the excess to the Owner upon demand, computed with interest at the rate established by the Secretary of the Treasury under 50 U.S.C. App. 1215(b)(2). Interest shall be computed for the period from the date the excess payment is received by the Contractor to the date the excess is repaid. Interest shall not be charged on any excess payment due to a reduction in the Contractor's termination proposal because of a retention or other disposition of termination inventory until 10 days after the date of retention or disposition, or a later date determined by the Owner because of the circumstances.
- (m) Unless otherwise provided for in this contract or by statute, the Contractor shall maintain all records and documents relating to the terminated portion of this Contract three years after final settlement. This includes all books and other evidence bearing on the Contractor's costs and expenses under this contract. The Contractor shall make these records and documents available to the Owner, at the Contractor's office, at all reasonable times, without any direct charge. If approved by the Owner, photographs, microphotographs, or other authentic reproductions may be maintained instead of original records and documents.

## **61. Ordinance Compliance**

Submission of a bid in response to this solicitation indicates that the Contractor understands and agrees to the terms of this section. Contractor shall comply with City of New Britain Code of Ordinances, Section 2-580, provisions following:

- (1) The contractor shall hire residents of the city to perform the necessary labor where possible.
- (2) In the event the contractor is restricted by labor contracts, or the required specific skills are not available in the city, the contractor may hire tradesmen and laborers who reside outside the city.

## GENERAL CONDITIONS

- (3) In contracts for new construction of any public works project where the total cost of all work to be performed by all contractors and subcontractors exceeds four hundred thousand dollars (\$400,000) and in contracts for remodeling, refinishing, refurbishing, rehabilitation, alteration or repair of any public works project where the total of all work to be performed by all contractors and subcontractors exceeds one hundred thousand dollars (\$100,000), all tradesmen and laborers hired to perform under the contract shall be paid at the prevailing rates for the same work in the same trade in the city and shall receive the fringe benefits normally offered at that time for the particular trade. "Prevailing rates" as used herein shall mean the latest rates published by the state labor department unless otherwise required to qualify for a federal grant pertaining to the contract. As used herein, the term "contractor" shall include the general or prime contractor and shall include subcontractors performing work under the contract.
- (4) All workers furnishing the goods and services in connection with the construction shall be properly classified as employees rather than independent contractors, causing them to be treated accordingly for the purposes of pay, benefits, workers' compensation insurance coverage, social security taxes and income tax withholding.
- (5) In contracts where the total cost of all work to be performed exceeds one hundred thousand dollars (\$100,000) and in all cases wherein one or more apprentices are employed, the employer shall be affiliated with a state-certified apprenticeship program.
- (6) If a contractor signing a contract required under this subsection is found to have violated the provisions of this contract, it shall, if already paid by the City, reimburse to the City one percent of the payment that would have otherwise been owed by the City for every count of violation found. If a contractor signing a contract required under this subsection is found to have violated the provisions the contract and it has not already been paid by the City, the City shall withhold from payment one percent of the payment that would have otherwise been owed by the City for every count of violation found. For these purposes, each day of violation and each worker affected shall be deemed a separate count. Each construction contract entered into by the city shall recite that the contractor understands and agrees to the terms of this section.
- (7) As used herein, the term "contractor" shall include the general or prime contractor and shall include subcontractors performing work under the contract.

**Index to General Conditions**

Additional Bond	30	Data, Reports and Records	15
Additional Instructions	3	Debarment	59
Allowances	36	Debris Removal	37
Anti-Kickback Act	55	Definitions	2
Apprentices	54	Detail Drawings	3
Arbitration	19	Different Subsurface	22
Architect's Authority	35	Discrimination, Employment	45
Assignments	31	Disputes	18
Bond, Security	29	Drawings, Shop	4
Bond, Security, Additional	30	Emergencies	13
Changes	17	Employment Practices	58
Completion Time	20	Engineer's Authority	35
Computation of Wages	51	Equal Employment Opportunity	45
Condition, Subsurface	22	Estimated Quantities	38
Construction Schedule	24	Final Payment	26
Contract Documents	1	Guaranty, General	40
Contract Security	29	Inspection	14
Contractor's Insurance	28	Inspection of Materials	7
Contract Termination	23,60	Insurance	28
Contractor's Mutual Responsibility	32	Lands and Rights-of- Way	39
Contractor's Obligations	11	Legal provisions, Inserted	42
Contractor's Payrolls	53	Liquidated Damages	20
Contractor's Title to Materials	6	Litigation	19
Copeland Regulations	55	Materials	5
Correction of Work	21	Member of Congress	46
Damages, Liquidated	20		

GENERAL CONDITIONS

Minimum Wages	51	Rights-of-Way	39
Non-Discrimination in Employment	45	Schedule of Construction	24
Notice and Service	41	Security	29
Obligations of Contractor	11	Separate Contract	33
"Or Equal" Clause	8	Services, Materials, and Facilities	5
Ordinance Compliance	61	Shop drawings	4
Overtime Requirements	56	Signs	57
Owner's Right to Terminate	23,60	Stated Allowances	36
Patents	9	Subcontracting	34,44
Payments to Contractor	25	Subcontractors' Insurance	28
Payment of Employees	51	Subcontractors' Payrolls	53
Payments by Contractor	27	Substitute Bond	30
Payrolls of Contractor and Subs	53	Subsurface Conditions	22
Periodic Estimates	24	Superintendence by Contractor	16
Permits, Surveys, Regulations	10	Surveys, Permits and Regulations	10
Photographs	49	Suspension of Work	50
Posting Minimum Wage Rates	51	Termination of Contract	23,59
Prohibited Interests	47	Testing of Materials	7
Protection of Lives and Health	43	Time for Completion	20
Protection of Work, Property	13	Title to Materials	6
Provisions Required by Law	42	Use and Occupancy	48
Quantities of Estimate	38	Use of Premises	37
Regulations, Kickback	55	Wage Adjustments	52
Release of Contractor	26	Wages, Minimum	51
Removal of Debris	37	Wage Underpayments	52
Reports, Records, and Data	15	Weather Conditions	12
Responsibility of the Contractor	32	Withholding Payments	52
Right of Owner to Terminate	23,60	Work Suspension	50

**SUPPLEMENTAL GENERAL CONDITIONS (Rev. 10/18/04)**

1. SELECTED DEFINITIONS
2. INSURANCE REQUIREMENTS
3. MINIMUM WAGE REQUIREMENTS
4. ENGINEER - AUTHORITIES AND DUTIES
5. INSPECTION
6. SUPERINTENDENCE BY CONTRACTOR
7. CHARACTER OF WORKERS, METHODS, AND EQUIPMENT
8. SUBCONTRACTING
9. CONSTRUCTION SURVEYING / LAYOUT
10. PERMITS AND REGULATIONS
11. ACCESS CONSIDERATIONS
12. PROTECTION OF PERSON AND PROPERTIES
13. SUBSURFACE CONDITIONS
14. EXISTING CONDITIONS FOUND DIFFERENT
15. EXISTING UNDERGROUND UTILITIES, PROTECTION & RESPONSIBILITY
16. SANITARY PROVISIONS
17. OVERTIME BY CITY EMPLOYEES
18. NIGHT WORK AND SUNDAYS
19. RECORD DRAWINGS
20. SEWAGE AND WATER FLOWS ENCOUNTERED
21. POLLUTION CONTROL
22. CONTAMINATED OR HAZARDOUS MATERIAL

## SUPPLEMENTAL GENERAL CONDITIONS

23. CONNECTION TO EXISTING WORK
24. SNOW REMOVAL
25. INCLEMENT AND FREEZING WEATHER CONDITIONS
26. FINAL INSPECTION AND CERTIFICATE OF COMPLETION
27. PAYMENT TO CONTRACTOR
28. FINAL PAYMENT AND LIENS
29. DISPUTES
30. ARBITRATION AND LITIGATION
31. PURCHASE ASSIGNMENT
32. QUALITY OF MATERIALS
33. DEFECTIVE MATERIALS
34. UNCOVERING AND CORRECTIVE WORK
35. PROTECTION OF THE WORK
36. CLEAN-UP
37. WORK STOPPAGES
38. SHEETING, SHORING AND BRACING
39. COMPLIANCE WITH LAW
40. TERMINATION FOR CONVENIENCE OF THE CITY



## **1. Selected Definitions**

The following lists of selected definitions are included to supplement and amend those established in Section 1.01 of the reference specification "Form 816"; and said Section 1.01 is hereby made a part of this Article by Reference (including the abbreviations included therein).

Throughout these Contract Documents, the intent and meaning of the use of the following terms, or pronouns in place of them, shall be interpreted as follows (Note: the use of gender-specific pronouns or titles throughout the Contract Documents is for the sake of brevity, and are intended to refer to persons of either sex):

**Bid** - The offer or proposal of a Bidder submitted on the prescribed form, and in accordance with the provisions of the Bid Documents, setting forth the prices for the Project work.

**Bid Documents** - The documents, as issued by the Owner, enumerated in Article 3 of the Instructions to Bidders, from which, and in accordance therewith, the prospective Bidders are to base their respective Bids. All uses of the term "Contract Documents" shall be interpreted to mean the Bid Documents prior to Contract execution.

**Bid item** - An item of work specifically described in the Bid for which a price, either unit or lump sum, is provided.

**Bidder** - Any legal entity submitting a bid for the Project work.

**Contract** - The written agreement between the Owner and the Contractor regarding the prosecution of the Project work.

**Contract Documents** - The set of documents which form the written agreement between the Owner and the Contractor. The Contract Documents consist of the documents enumerated in Article 3 of the Contract together with any documents issued subsequent to the execution of the Contract which become a part of the Contract Documents in accordance with the provisions of said enumerated documents. All uses of the term "Bid Documents" shall be interpreted to intend and mean the Contract Documents following execution of the Contract.

**Contract Drawings** - The official drawings of any and every kind, or reproductions thereof, having been provided and/or approved by the Engineer, which show the location, character, dimensions, or details of the Project Work. Use of the term "**Drawings**" within these Contract Documents, or otherwise related to the Contract, shall refer to and mean the Contract Drawings.

## SUPPLEMENTAL GENERAL CONDITIONS

**Contract Price** - As defined in Article 2 of the Contract. Use of the term "**Contract Amount**" within these Contract Documents, or otherwise related to the Contract, shall refer to and mean the Contract Price.

**Contract Time** - The number of calendar days allowed for completion of the Project as set forth by the Contract, plus any authorized time extensions. In case of a calendar date of completion being specified in the Contract in lieu of a number of calendar days, the Contract Time shall mean the period of time between the issuance of the Notice to Proceed and said calendar date; and the Project shall be completed by said calendar date. Use of the term "**Time of Completion**" within these Contract Documents or otherwise related to the Contract shall refer to and mean the Contract Time.

**Contractor** - The legal entity so designated in the Contract, and who shall undertake the prosecution of the Project work in accordance with the terms of the Contract Documents, acting directly or through a duly authorized representative. The Contractor shall have control over the Project Work and the prosecution thereof, subject to the applicable provisions of the Contract Documents.

**Engineer** - The Director of Engineering of the City of New Britain, also known as the "City Engineer", or the person duly acting in that capacity, acting directly or through his designated representative(s) to the extents defined by the Contract Documents.

**Extra Work** - Any Project Work not included in or contemplated by the Contract Drawings or Specifications, or any other Contract Documents, but found essential to the satisfactory completion of the Project within its intended scope. By this definition, extra work involves a change to the Project Work, and therefore is covered by Article 17 of the General Conditions. Extra work for which a Change Order is not established in accordance with the provisions of said Article 17 shall be considered as unauthorized work.

**Form 816** - The State of Connecticut Department of Transportation "Standard Specifications for Roads, Bridges and Incidental Construction, Form 816" together with the most recent "Supplemental Specifications" thereto.

**Improvement Plans** - The set of Contract Drawings, as designated in Article 2 of the Special Provisions, which have been prepared by or for the Engineer, and approved thereby, to show work and facilities specific to the Project; and which have been included in the Bid Documents. The Improvement Plans are issued as a set, and are included in the Bid Documents and/or Contract Documents as such. Use of the terms "**Plans**" or "**Improvement Drawings**" within these Contract Documents, or otherwise related to the Contract, shall refer to and mean the Improvement Plans.

**Owner** - The City of New Britain, acting through the City Purchasing Agent, and represented by the Director of the City department for which the Project is being performed, or his authorized representative.

## SUPPLEMENTAL GENERAL CONDITIONS

**Project** - All activities and work contemplated and/or completed in association with the construction, modifications, repairs, and removal of facilities and/or features designated within and intended by the Contract Documents.

**Project Site** - The physical location of the facilities and/or features to be constructed, modified, repaired, or removed under the Project, and the area surrounding the same that is reasonably necessary for such construction, modifications, repairs, or removal. The construction limit lines as designated on the Improvement Plans, if so designated, define the limits of the Project Site.

**Project Work** - The furnishing of all labor, materials, equipment, and incidentals necessary or convenient to the successful completion of the Project and the fulfillment of the duties and obligations imposed upon the Contractor by the Contract Documents.

**Specifications** - The minute descriptions of the details of the construction of various aspects of the Project Work which serve to complement the Contract Drawings. Such descriptions include, but are not limited to, the type, quality, and quantity of materials to be used, the methods and manner of performance of the work to be used, and the methods of measurement and payment to be used for the Project Work.

The Specifications consist of the **Special Technical Specifications**, a set of specifications created and/or compiled specifically for this Project; the **Reference Specifications**, as designated in Article 29 of the Instructions to Bidders; and any other document, or appropriate portion thereof, issued to the Contractor by the Engineer which serves the function of a specification as defined in the preceding paragraph.

**Standard Specifications** - The most recent edition of the "City of New Britain Standard Specifications for Municipal Construction"

**Supervision** - Where used to indicate supervision by the Engineer, supervision shall mean, and be limited to, the performance of obligations imposed upon and the exercise of rights granted to the Engineer by the Contract Documents, specifically including, but not limited to, those set forth in Articles 4 and 5 of these Supplemental General Conditions.

Where used to indicate the supervision by the Contractor, supervision shall mean the Contractor exercising his control over and proper superintendence of the Project Work and performing his obligations and responsibilities as set forth by the Contract Documents with respect to the Project Work and the prosecution thereof.

**Unauthorized Work** - Any work performed by the Contractor in association with the Project which qualifies as, is considered as, or is designated as unauthorized in accordance with the provisions of the Contract Documents. The Owner reserves the right to accept, make payment for, reject, and/or to order the Contractor to remove, repair, and/or replace all such work at his sole option. The Contractor shall be liable for

## SUPPLEMENTAL GENERAL CONDITIONS

any and all expenses associated with the inspection, removal, repair, and/or replacement of unauthorized work.

### **2. Insurance Requirements**

The Contractor shall not commence work under this contract until he has obtained all necessary insurance and has filed certificates of insurance with the City. Each insurance policy shall contain a clause providing that the City must be notified sixty (60) days in advance in the event of any restrictive amendment, cancellation, or non-renewal.

Insurance must be in effect for the whole duration of the contract and for 2 years following acceptance of the work by the City.

Failure to provide the required insurance and certificates may, at the option of the City, be held to be a willful and substantial breach of this contract.

The contractor agrees to maintain insurance in force at all times during which services are to be performed, as well as to provide original, completed certificate(s) of insurance to the Acting Purchasing Agent evidencing the following coverages from an insurance company(ies) licensed by the State of Connecticut which have at least an "A-VIII" policyholders rating according to BEST Publications' latest edition of their Key Rating Guide:

#### Commercial General Liability:

General Aggregate	\$2,000,000
Products/Completed Operations Aggregate	\$2,000,000
Occ. Occurrence	\$1,000,000

#### Automobile Liability:

Liability Limit	\$1,000,000
-----------------	-------------

#### Umbrella Excess Liability:

Each Occurrence	\$1,000,000
Aggregate	\$1,000,000

#### Worker's Comp. and Employer's Liability:

\$500,000 each accident
\$500,000 disease policy
\$500,000 disease accident limit

"The City of New Britain and the Consolidated School District and their agents, officials, and employees" must be named as "Additional Insured", on all policies except Workers Compensation and to provide a Waiver of Subrogation on all policies. The Contractor agrees to provide replacement/renewal certificates at least 60 days prior to the expiration of the policy. Should any of the above described policies be cancelled before

## SUPPLEMENTAL GENERAL CONDITIONS

the expiration date, written notice must be made to the City 60 days prior to cancellation. The Contractor agrees to name the City as Additional Insured on all insurance policies, except Workers Compensation and to provide a Waiver of Subrogation on all policies.

These insurance certificates and the Waiver of Subrogation must be presented to the Purchasing Agent prior to execution of the contract or issuance of the purchase order.

**HOLD HARMLESS AGREEMENT:** The Contractor, its agents and assigns shall indemnify and hold harmless the City of New Britain, including but not limited to, its elected officials, its officers, and agents, ("the City") from any and all claims made against the City, including but not limited to, damages, awards, costs and reasonable attorney fees, to the extent any such claim directly and proximately results from the wrongful willful or negligent performance of services by the Contractor during the Contractor's performance of this Agreement or any other Agreements of the Contractor entered into by reason thereof. The City agrees to give the Consultant prompt notice of any such claim and absent a conflict of interest, an opportunity to control the defense thereof.

Failure to provide the required insurance and certificates may, at to option of the City, be held to be a willful and substantial breach of this contract.

### **3. Minimum Wage Requirements**

The Contractor shall pay all tradesmen and laborers hired to perform work under the Contract not less than the prevailing Federal (if applicable) and State of Connecticut wage rates, including benefits, as set forth in the Bid Requirements and Conditions Document.

### **4. Engineer - Authorities and Duties**

All work performed under this Contract is subject to the supervision of the Engineer on behalf of the Owner. The Engineer has the authority to enforce compliance with the Contract Drawings, Specifications, and all other Contract Documents, in all respects.

The Engineer shall decide all questions and disputes regarding the interpretation of the Drawings, Specifications, and other Contract Documents; as well as those regarding the quality and acceptability of materials furnished, work performed, manner of performance, rates of progress, and compliance with and acceptable fulfillment of all terms of the Contract, including compensation due thereunder. The Engineer shall also have the authority to, at his discretion; determine the points and times at which the Contractor may begin various aspects of the work and the order in which the work shall be prosecuted when the specific determination of the same is deemed to be in the best interest of the Owner.

## SUPPLEMENTAL GENERAL CONDITIONS

The Engineer shall determine the amount and quality of work successfully completed by the Contractor at any time. His estimate of such completed work shall be basis for all payments by the Owner to the Contractor as compensation for Project Work completed.

All estimates and decisions of the Engineer shall be conclusive and final, except as otherwise expressly provided in the Contract Documents. In the case of the dispute of any estimate and/or decision of the Engineer by the Contractor, and proper assertion of the same in accordance with Articles 29 and 30 of these Supplemental General Conditions, such estimates and decisions of the Engineer shall not be final, but shall control until the subject dispute is properly and finally resolved. All directions of the Engineer shall be promptly and diligently carried out by the Contractor.

The Engineer shall also have all other authorities and duties as stated in the Contract Documents.

For certain projects, the Director of Engineering may designate, in writing to the Contractor, a Project Engineer, who shall be a supervisory staff person of the Bureau of Engineering. The Project Engineer shall have the authority to act as and for the Director of Engineering in all matters governed by the Contract Documents, with the exception of the Acceptance and Award of Contract and the issuance of the Certificate of Completion.

For all projects, the Director of Engineering shall designate a Project Inspector. The authorities and duties of the Project Inspector shall be as stated in Article 5 of these Supplemental General Conditions. The Engineer shall also enjoy all powers and authorities granted to the Project Inspector by said Article 5, and otherwise granted by the Contract Documents.

### **5. Inspection**

All materials furnished, equipment, facilities, and methods used, and work performed by the Contractor under this Contract, including any sampling and testing deemed necessary by the Engineer, is subject to inspection by the Project Inspector, and to the approval of the Engineer. The Contractor shall cooperate in all respects and provide any assistance and/or facilities as requested in the Project Inspector's efforts to perform such inspections. The Project Inspector is performing his duties under the direction of the Engineer and solely at the behest of and on behalf of the Owner; and solely for the purpose of protecting the Owner's interest in having the Project work performed in accordance with the Contract Documents.

The presence of the Project Inspector, or lack thereof, at the project site, or the inspection, or lack thereof, by the Project Inspector of any Project work performed by the Contractor, does not in any way release the Contractor from, or in any way alter, his responsibility for strict compliance with all requirements of the Drawings, Specifications, and other Contract Documents. In case of any dispute arising between the Contractor and the Project Inspector regarding the materials furnished, the manner of performing

## SUPPLEMENTAL GENERAL CONDITIONS

the work, or any other matter relating to the Contractor's compliance with the Contract Documents which may adversely affect work in progress, the Project Inspector has the authority to reject the material or stop the work until the question at issue can be referred to, and decided by, the Engineer. The Project Inspector is not authorized to revoke, alter, enlarge, relax or release any requirements of the Contract Documents or to approve or accept any portion of the work, or to issue instructions contrary to the Contract Documents. The Project Inspector shall in no case act as foreman or perform other duties for the Contractor. Any advice which the Inspector may give to the Contractor shall not be construed as binding the Engineer nor the Owner in any way, nor as in any way releasing the Contractor from fulfillment of the terms of the Contract Documents.

The Contractor shall keep the Project Inspector properly notified, to the satisfaction of the Project Inspector, of the time and place that he intends to perform any aspect of the work. Prior to commencing the Project Work, or any subject portion thereof, the Contractor shall obtain from the Engineer either directly or through the Project Inspector pertinent information and requirements regarding the level, methods, and frequency of inspection anticipated for any aspect of the work. The Contractor shall fully comply with the same and shall make adjustments to his scheduling and methods for the work accordingly. The Engineer may change said level, methods, and frequency of inspection required for any aspect of the work at any time as deemed fit to adjust for actual levels and variations in the material conditions, working conditions, or workmanship; and the Contractor shall comply with any such changes.

The Engineer may not deem it necessary for the Project Inspector to be present at the project site at all times when project-related activities are taking place. The Contractor is reminded, however, that all work performed is subject to inspection and of his obligation to comply with the inspection requirements set forth in the previous paragraph. Any work performed in the absence of the Project Inspector is done at the Contractor's own risk, and shall be considered unauthorized. The Contractor is especially cautioned regarding the performance of unauthorized work which may not be readily inspected at a later time, including, but not limited to, underground utility installations, placement of base, fill and backfill, and concrete reinforcing and form work; and regarding the performance of subsequent work which may render previously performed unauthorized work difficult to inspect, or which may have to be removed and replaced in order to correct previously performed unauthorized work which may be found unacceptable by the Engineer.

The Contractor shall deliver, or have delivered, promptly to the Project Inspector copies of all written correspondence relating to the project from the Contractor. All oral correspondence between the Contractor and the Engineer regarding the project shall be directed through the Project Inspector, be conducted in the presence of the Project Inspector, or specific arrangements must be made between the Contractor and the Engineer to inform the Project Inspector of the proceedings of the correspondence.

**6. Superintendence by Contractor**

The Contractor shall, at all times during the occurrence of project activities, have present at the project site, as the Contractor's agent, a competent representative thoroughly experienced in the type of work being performed, who shall be termed the "Project Superintendent".

The Project Superintendent shall have full authority to act for the Contractor in supervision of the Project Work as well as in all other matters relating to the Project Work, to receive directions and orders from the Engineer, to promptly execute and carry out said directions and orders within the terms of the Contract Documents, and to supply all materials, equipment, tools, labor, and incidentals as may be required to appropriately perform the Project work. If the Contractor chooses, an alternate representative to act in place of the Project Superintendent in his absence may be designated. Said alternate shall have similar qualifications and equal authority to act as the Contractor's agent as does the Project Superintendent and all references to the Project Superintendent herein apply likewise to the alternate when acting in such capacity.

The Project Superintendent and alternate are subject to the review of the Engineer. The name and qualifications of the proposed Project Superintendent and alternate shall be submitted to the Engineer prior to the commencement of work under the Contract by the Contractor. The Project Superintendent and alternate shall have the appropriate training and knowledge to be considered a "competent person" under the OSHA standards, regulations, instructions, and/or other guidelines applicable for, as a minimum, excavations and confined spaces.

The Project Superintendent shall remain in that capacity for the entirety of the Contract, or until his termination of employment with the Contractor or until his removal from such capacity is agreed to, in writing, by the Engineer. Should the Project Superintendent leave the employment of the Contractor, or otherwise be relieved of his duties as Project Superintendent, during the Contract, the alternate, if designated, shall become the Project Superintendent. If no alternate has been designated, the Contractor shall propose a new Project Superintendent to the Engineer for review through the proper submittal.

In the event that the Project Superintendent is absent from the project site, or cannot be rendered present at the location of certain subject work in a reasonable time, the Project Inspector has the authority to halt for reason of lack of superintendence, and until such time as proper superintendence is again provided, any work for which he may question the materials, workmanship, or other factor which may result in a final product not meeting the requirements of the Contract Documents. Any work performed while the Project Superintendent is absent from the project site shall be considered unauthorized due to lack of superintendence; and, therefore, the Contractor will be due no additional compensation for any additional work, down time, or delays as a result thereof,



## SUPPLEMENTAL GENERAL CONDITIONS

including any additional work, delays, or down time which may be a result of the Project Inspector halting work in accordance with this Article.

If, in the opinion of the Engineer, a communication problem develops between the Project Superintendent and the Project Inspector due to a language barrier, the Contractor shall take all steps deemed necessary by the Project Inspector, including providing a qualified interpreter, to resolve the problem to the satisfaction of the Project Inspector.

### **7. Character of Workers, Methods, and Equipment**

The Contractor shall at all times employ sufficient labor and equipment for prosecuting the several classes of work to full completion in the manner and time required by the Contract Documents.

All workers shall have sufficient skill and experience to perform properly the work assigned to them, including the operation of equipment and other specialty or skilled tasks. Any person employed by the Contractor who, in the opinion of the Engineer, does not perform his work in a proper and skillful manner, or who is intemperate, disorderly, or non-courteous toward the public, or who in any way endangers person or property by performing his duties with less than appropriate care, shall, at the direction of the Engineer, be removed from the job forthwith by the Contractor, and shall not be employed again on any portion of the work without the written approval of the Engineer. Upon request, the Engineer shall confirm in writing any such oral direction.

The Contractor shall neither permit nor allow the introduction or use of intoxicating liquors or drugs upon or about the project site by any persons under their control or responsibility during performance of project work; nor shall they permit or allow any person under their control or responsibility to perform any project work while under the influence of any intoxicating liquor or drug.

All equipment used on the work shall be in safe operating condition and shall be capable of performing its intended uses safely. The Contractor is solely responsible for the safety of all equipment used on Contract work and the manner in which it is used.

All equipment which is proposed to be used on the work shall be of sufficient size and in such mechanical condition as to meet the requirements of the work and to produce a satisfactory quality of work in a timely manner. Equipment used on any portion of the project shall be such that its use or transportation will not cause any damage or injury to roadways or property; and shall be in accordance with all applicable laws, regulations, and restrictions. The Contractor shall remove no plant, materials, equipment, or other facilities from the project site without the Engineer's permission.

When the methods or equipment to be used by the Contractor in accomplishing the various aspects of the construction are not specified in the Contract Documents, the Contractor is free to utilize any methods or equipment that will accomplish the Project

## SUPPLEMENTAL GENERAL CONDITIONS

work in conformity with the requirements of the Contract Documents. When the methods or equipment anticipated or proposed for use by the Contractor are other than may be specified in the Contract Documents or are other than is standard practice in Connecticut, or when the Engineer may inquire as to the methods or equipment anticipated for use, the Contractor shall demonstrate to the satisfaction of the Engineer that the subject methods or equipment will accomplish the Project work in conformity with the Contract Documents by means including, but not limited to, providing references, documentation, and demonstrations. Should the Engineer deem that any method or equipment in use by the Contractor is not satisfactory, i.e. that it does not, or will not, result in work conforming with the Contract Documents, the Contractor shall cease using the subject method or equipment and shall propose an alternative to the Engineer's satisfaction.

Should the Contractor continue to use any method or equipment subsequent to being notified of the Engineer's deeming the same not satisfactory, any work resulting or affected thereby shall be considered unauthorized subject to all restrictions and limitations accorded unauthorized work by the Contract Documents.

In the event the Contractor fails to remove from the Project site any person or unsafe equipment as required by the Engineer, or fails to furnish suitable and/or sufficient personnel for the proper prosecution of the work, the Engineer may suspend the work by written notice until such orders are complied with.

### **8. Subcontracting**

- (a) In all matters relating to the Contract and enforcement of the provisions of the Contract Documents, with the exception of subarticles (c), (d), and (e) below, any subcontractors utilized to perform Contract work shall be considered employees of the Contractor; and their work shall be subject to the provisions of the Contract Documents as such. Any use of the term "subcontractor", or reference to subcontractors or subcontracting contained in the Contract Documents is strictly for convenience of the Owner and Contractor in distinguishing between regular employees of the Contractor and legal entities subcontracted by the Contractor to specifically perform work on this Project.
- (b) In accordance with the preceding paragraph, the Contractor shall be responsible for the performance, finished products, acts and omissions of his subcontractors, and of persons either directly or indirectly employed thereby, in all respects in matters relating to the Contract and applicable provisions of the Contract Documents.
- (c) Prior to execution of the Contract, the Contractor shall furnish the Engineer with a list of all subcontractors proposed to perform work on the Project, together with the extents of the work to be performed thereby. Accompanying the list, the Contractor shall include a statement of qualifications, including related

## SUPPLEMENTAL GENERAL CONDITIONS

experience and listing projects involving similar work successfully completed, for those subcontractors proposed to perform major categories of the Project Work.

- (d) The Engineer has the authority to reject, for reason of insufficient experience, unsatisfactory past performance, or any other legitimate reason which may bring into question the proposed subcontractor's successful performance of the subject work, the use of any specific subcontractor to perform Project work; and the Contractor shall abide by the same. The Contractor shall provide the Engineer with any additional information requested to assist in the evaluation of the proposed subcontractors.
- (e) The Contractor shall maintain said list of subcontractors up-to-date throughout the Project; and shall provide the Engineer with an updated copy in every instance that said list is revised. Any proposed changes to the list, following Contract execution, shall be submitted to and approved by the Engineer prior to any subcontractor not listed on the current active list held by the Engineer performing any Project work. The Engineer may require information as set forth in subarticles (c) and (d) above to assist in his evaluation of any additional subcontractors or duties proposed to be added to the list, and the Contractor shall supply the same.
- (f) Nothing contained within the Contract Documents shall create, is intended to create, or should be construed to create a contractual relationship of any kind between the Owner and any subcontractor.

### **9. Construction Surveying / Layout**

Unless otherwise designated in the Special Provisions, the Contractor is responsible for all construction surveying, staking, and layout as is necessary and/or is typically required for the prosecution of the work in accordance with the Contract drawings and specifications. The Engineer shall establish bench marks, base lines, and reference points as deemed necessary by the Engineer for the Contractor to meet this responsibility. The Contractor is liable for the protection of said bench marks, base lines, and reference points, as well as for any existing property corner markers located within the project site; and the Engineer shall reset or replace, at the Contractor's expense, any of the same that are removed, lost, destroyed, or in any way damaged or disturbed during the prosecution of the Project Work. The Contractor assumes full responsibility for the accuracy, relative to the provided bench marks, base lines, and reference points, for all dimensions and elevations measured and/or derived from the same; and it is the Contractor's responsibility to verify all such dimensions and elevations.

If so called for in the Special Provisions, the Contractor shall designate a Project Surveyor. The designation thereof, and the associated functions, duties, and responsibilities thereof, shall be in accordance with the provisions of the subject Article of the Special Provisions.

Except where separate bid items are included for all or portions of such work, all construction surveying and layout work shall be considered as included in, and incidental to, the prices bid for the various bid items in the Contract Documents.

## **10. Permits and Regulations**

The Contractor shall procure and pay for all permits and licenses necessary for the execution of his work and the use of such work when completed.

The Contractor shall comply with all laws, ordinances, rules and regulations relating to the performance of the work, the protection of the adjacent property and the maintenance of passageways, guard fences or other protective facilities.

The Contractor shall, at his own expense, secure and pay to the appropriate departments (Board of Public Works, New Britain Water Department, Building Department) of the City of New Britain or State of Connecticut, the fees or charges for all permits for street excavations, pavements, sidewalks, curbs, sealing of house connection drains, pavement cuts, building, electrical, plumbing, water, subway (underground electric and telephone) and sanitary and storm water sewer permits required by the regulatory body of any of its agencies. The Contractor's attention is called to the fact that the City Engineer's office has a list of all State maintained streets which is readily available to the Contractor for inspection.

The Contractor shall comply with the applicable local laws and ordinances governing the disposal of surplus excavation, materials, debris and rubbish on or off the Project Area and commit no trespass on any public or private property in any operation due to or connected with the improvements embraced in this Contract.

## **11. Access Considerations**

The Contractor shall conduct his work at all times and use all practical means available to minimize the interference to traffic, both vehicular and pedestrian, and the inconvenience and discomfort of adjacent residents and property owners and the general public. Except as otherwise provided for in the Special Provisions, vehicular access, as may be restricted by the prosecution of the Project work, will be maintained at all times to all adjacent or abutting properties, except when necessary construction precludes such access for reasonable periods of time. Pedestrian access shall be maintained to all adjacent or abutting properties at all times. Emergency access to all structures and emergency facilities shall be maintained at all times. In the event that Construction activities cause vehicular access to any property to be interrupted for more than, in the opinion of the Engineer, a reasonable time, the Contractor shall construct, or make other arrangements for, reasonably equivalent access to such property to the satisfaction of the Engineer.

## SUPPLEMENTAL GENERAL CONDITIONS

In the maintenance and protection of traffic, the Contractor shall abide by, in order of preference and subject to all applicable laws, 1) the rules, regulations, and directions of the New Britain Police Department, 2) the applicable provisions of the most recent edition of the "Manual on Uniform Traffic Control Devices for Streets and Highways", (MUTCD) and any supplements thereto, as published by the Federal Highway Administration of the U.S. Dept. of Transportation, 3) any directives of the Engineer, and 4) the applicable provisions of the Contract Documents.

The Contractor shall supply, maintain, and incorporate into the Project such barricades, warning lights, and directional, informational, warning, construction, and other signage, as well as any other safety precautions, as may be required, necessary, or prudent for the protection and safety of person, property, Project work and workers; and as may be required, necessary, or prudent to the maintenance of traffic flows and access in clear and convenient means (as is practical). The Contractor is referred to said MUTCD regarding the proper selection, placement, and usage of many such devices and precautions.

The Contractor is hereby notified that the New Britain Police Department may require the presence of police officers for the purpose of safety and traffic control at any location where construction activities affect a public street and the flow of traffic thereon. The Contractor is responsible for 1) contacting the traffic division of the Police Department at 826-3000 to properly notify them of the pending construction to determine what level of police presence may be required and arranging for the same, and 2) paying all costs to the Police Department for the same. Unless the necessity for police presence was not contemplated in the Project at the time of Contract execution, or by any Change Order thereafter, and is the result of the Contractor's actions or inactions, the Contractor shall be appropriately reimbursed for all such costs by the Owner.

The Contractor shall cooperate with the various parties involved in the delivery of mail, school transportation, and the collection and removal of trash and recyclables to maintain existing schedules for these services.

If a bid item for "Maintenance and Protection of Traffic" and/or other related bid items are included in the Contract, all work required or performed, and the associated expenses incurred, in accordance with the provisions of this Article are considered to be included as a part of such bid items. If there are no such bid items, or if the project is bid lump sum, all work required or performed, and the associated expenses incurred, in accordance with the provisions of this Article are considered to be part of the project work as bid, and therefore are considered as included in the price bid for the various Bid items. The Contractor shall be due no additional compensation as a result of any work performed or expenses incurred in accordance with this Article.

## **12. Protection of Person and Property**

The Contractor is responsible and liable for the protection and care of persons and property from harm or injury within the Project Site and otherwise related to his prosecution of the Project Work. The Contractor shall exercise proper precaution at all times for said protection and care of persons and property from harm or injury as a result of the Contractor's actions, or inactions, both on and off the Project site.

The Contractor shall at all times comply with the provisions of all applicable Federal, State, and local safety and health laws, codes, and regulations; and shall take such additional safety and health measures he may determine to be necessary for said protection and care, as well as any such measures that the Engineer may deem to be reasonably necessary.

At all times, as required by any applicable OSHA standards, regulations, instructions, and/ or other guidelines, the Contractor shall have at the site of any excavation, confined space, or any other aspect of the Project work regulated thereby, an employee or other authorized representative having the appropriate training, knowledge, and authority to be considered a "competent person" regarding such work under said OSHA standards, regulations, instructions, and/or other guidelines.

The Contractor shall install and maintain such barricades, fences, and other protective and warning facilities and measures, and shall employ such methods and means, as may be appropriate, required, and/or directed, to protect person and property from excavations, equipment, stored materials, slopes, ditches, flowing water or sewage, exposed utilities, and/or other aspects of the work which may pose a hazard.

All applicable aspects of the Project shall be in accordance with the safety provisions of the "Manual of Accident Prevention in Construction" as published by the Associated General Contractors of America, to the extent said provisions are not in conflict with applicable laws or regulations. Said safety provisions are hereby made a part of this Article by reference.

To the extent possible, the Contractor shall plan the work in such a manner as to avoid the use of explosives in the close proximity structures or utilities. When the use of explosives is necessary for the prosecution of the work, the Contractor shall use the utmost care not to endanger person or property, and shall comply with the requirements of all applicable laws, codes, and regulations. The Contractor is responsible to notify all nearby property owners, the owners of nearby utilities, and all others who may be affected, of the Contractor's intention to use explosives on the project; and such notice shall be given sufficiently in advance of the use of the explosives as to allow the noticees and the Contractor to take any actions deemed necessary for protection of person and property. Such notice shall not relieve the Contractor from responsibility for any damage and/or claims resulting from blasting operations.

## SUPPLEMENTAL GENERAL CONDITIONS

The Contractor shall be held responsible for, and required to make restitution at his own expense for, any and all damage to person or property resulting from any act, omission, carelessness, or neglect on the part of the Contractor, or the agent or employees thereof, during the prosecution of the work, or lack thereof, and until its final acceptance.

The Contractor shall maintain an accurate record of all cases of death, occupational disease, and/or injury requiring medical attention or causing loss of time from work, and/or all cases of property damage, occurring as a result of or in the course of the prosecution of work under this Contract. The Contractor shall promptly furnish the Engineer with reports concerning these matters.

The Contractor and his actions shall also be subject to the provisions of Section 1.07.09 of the Reference Specification "Form 816"; and said Section 1.07.09 is hereby made a part of this Article by reference.

All work performed or required, and the associated expenses incurred, in accordance with the provisions of this Article are considered part of the project work as bid, and therefore are considered as included in the price bid for the various Bid items. The Contractor shall be due no additional compensation as a result of such work performed or expenses incurred.

### **13. Subsurface Conditions**

The Contractor is responsible for performing whatever research and/or investigations deemed appropriate for determining the existing soil, groundwater, or other subsurface conditions which may have bearing on the Project work prior to submitting a bid on the Project (reference Article 10 of the Instructions to Bidders). Any information regarding borings, test pits, or other soils or subsurface conditions included in the Contract Documents is provided solely as a courtesy to be used as seen fit by the Contractor; and does not in any way relieve the Contractor of any responsibilities stated in the Contract Documents. The Contractor will not be granted any additional compensation, or any other extra, for any additional work or costs associated with subsurface conditions which could have been reasonably expected to exist and/or to interfere with, or otherwise affect, the Project work in any way.

### **14. Existing Conditions Found Different**

In addition to showing the construction proposed under this Project, the drawings show certain information obtained by the Owner regarding conditions and features which exist at the site of the work, both at and below the surface of the ground.

The Owner and the Engineer expressly disclaim any responsibility for the accuracy or completeness of the information given on the drawings with regard to the existing conditions and features and the Contractor will not be entitled any extra compensation on account of inaccuracy or incompleteness of such information except as provided

## SUPPLEMENTAL GENERAL CONDITIONS

herein. It is specifically called to the Contractor's attention that all services, laterals, etc., are not shown on the Contract Drawings and it shall be his responsibility to locate and protect the same. The information which is shown is only for the convenience of the Contractor, who must verify this information to his own satisfaction. The giving of this information upon the Contract Drawings will not relieve the Contractor of his obligations to support and protect all existing utilities, structures and fixtures, which may be encountered during the construction of the work and to repair any and all damages done to such existing utilities.

The Contractor shall immediately notify the Engineer of any existing or latent conditions encountered during the prosecution of Project work which are significantly different from those shown or described in the Contract Documents or from those expected by the Contractor, and/or which may affect or alter the Project work in any way contrary to the Plans and Specifications; and shall, upon such encounter, immediately suspend all work relating to, or affected or altered by, said different conditions.

The Engineer shall thereupon promptly investigate said conditions and, if the conditions are found to be substantially different, shall give such advice and/or instructions, and shall make such adjustments and/or alterations to the Drawings, Specifications, proposed work, quantities, and/or compensation due to the Contractor, as deemed appropriate and/or necessary, and in a manner consistent with the applicable provisions of the Contract Documents. The Contractor shall not resume the performance of any work suspended in accordance with the provisions of this Article until being instructed to do so by the Engineer.

Any work associated with existing conditions found different which is performed by the Contractor and which is, in the opinion of the Engineer, in non-compliance with the provisions of this Article shall be considered unauthorized. Any such unauthorized work shall not be considered to be extra work nor shall any additional compensation be due the Contractor therefor, except as otherwise determined by, and at the sole discretion of, the Engineer.

### **15. Existing Underground Utilities - Protection and Responsibilities**

The Contractor must notify Call Before You Dig (Tel. 1-800-922-4455) in accordance with Public Act No. 81-146 & 77-350 at least forty-eight (48) hours prior to start of construction, and shall keep such notification properly updated as the prosecution of the Project work proceeds.

The Contractor should inquire of the Water Department of the City, Southern New England Telephone Company d/b/a AT&T, Northeast Utilities (Helco & CL&P), Connecticut Natural Gas Corporation, Farmington River Power Company, Comcast Cable Communications, the City Public Works Department and any other public utility companies as to the locations of their facilities, particularly house service pipes, in the vicinity of his trenches and mark or cause to have marked on the site the locations of such pipes, etc. For the guidance of his employees and so that damage to such pipes



may be avoided. The Contractor shall protect water pipes from freezing at all times during cold weather.

The Contractor prior to opening an excavation shall make every effort to determine whether underground installation, i.e., sewer, water, fuel, electric lines, etc., will be encountered and if so, where such underground installations are located. When the excavation approaches the estimated location of such an installation, the exact location shall be determined by careful probing or hand digging, and when it is uncovered, proper supports shall be provided for the existing installation. The Contractor shall, without expense to the City, do everything necessary to provide proper support, protect and maintain from direct or indirect injury all utilities, pipes, bridges, conduits, sewers, drains, wires, poles, or fixtures of all kinds lawfully in the line of excavation or adjacent thereto, and all fences, walls, buildings or other structures and property in the vicinity which may be damaged by the work herein contemplated. He shall give at least 24 hours notice, before breaking ground, to the owners of the structures, pipes or wire conduit that may be affected by his operations and shall not cause any hindrance to or interference with any such owners or their agents in protecting or repairing their property should they wish to do so, but will suffer them to take all such measures as they may deem necessary for said purpose.

The Contractor shall be responsible for the repair of or the replacement of any underground utilities, laterals or mains broken or damaged and any costs for maintenance service while line is out of service along the course of construction. Omissions or improperly located utility lines on the contract drawings will not be cause to hold the Owner liable.

The Engineer may require the Contractor to take proper steps to protect the main lines of public utilities in the immediate vicinity of the work when endangered by the operation of the Contractor, and, if the Contractor fails to take adequate provisions to protect such lines or structures the Engineer may employ others to perform protective work, as may be reasonably needed, at the Contractor's expense.

Guard rails, posts, guard cables, signs, poles, markers, mail boxes, fences, wall and stone walls, etc., which are temporarily removed to facilitate construction, shall be replaced and restored in their original condition to the satisfaction of the Owner or Engineer.

## **16. Sanitary Provisions**

The Contractor shall provide an approved field toilet to maintain a neat and sanitary condition on the job site. The Contractor shall commit no public nuisance. These facilities shall be cleaned regularly and in all ways comply with the State and City Health Regulations. The Contractor shall provide a safe drinking water supply for use of all working personnel on the work site including the construction inspector.

**17. Overtime by City Employees**

In addition to any license or permit fees that may be required by the ordinances of the City of New Britain or by the rules or regulations of any department thereof, any person, firm or corporation or combination of them, who shall perform any work on any Saturday, Sunday, legal holiday or any other day when City departments are not working or who shall perform any work on any day at such times as to necessitate the employment of City personnel outside the hours of the normal eight (8) hour working shift for the assigned employee(s) in any day or forty (40) hours per week, shall pay to the City of New Britain or the proper department thereof any extra costs of inspection, supervision or employment of City personnel incurred by said City of New Britain or any department thereof.

The City of New Britain's recognized paid holidays are as follows: New Year's Day, Martin Luther King, Jr. Day, Lincoln's Birthday, Washington's Birthday, Good Friday, Memorial Day, Independence Day, Labor Day, Columbus Day, Veterans' Day, Thanksgiving Day, the day following Thanksgiving, Christmas Day and any holiday officially proclaimed as such by the Congress of the United States or the Legislature of the State of Connecticut. Holidays falling on a Saturday will be celebrated on the preceding Friday, holidays falling on a Sunday will be celebrated on the following Monday.

**18. Night Work and Sundays**

Night work or work on Saturdays, Sundays or legal holidays requiring the presence of an inspector will be permissible upon the approval of the Engineer except in emergencies. Should night work be permitted, required or desired to operate continuous night work or for emergency night work, the lighting, safety and other facilities which are deemed necessary for performing such night work shall be provided by the Contractor and comply with the applicable safety codes. Night work, work on Saturdays, Sundays or legal holidays, if performed, the Contractor shall receive no extra payment, but compensation shall be considered as having been included in the prices stipulated for the appropriate items of work as listed in the bid.

**19. Record Drawings**

Unless otherwise designated in the Special Provisions, the Contractor shall be responsible for preparing various record drawings for the City's files. These drawings shall be executed in the manner specified in the edition of the "City of New Britain, Bureau of Engineering, and Requirements for As-Built Maps" current at the time this Contract was entered into. Typical maps and copies of the current standards are available for review and purchase at the Bureau of Engineering.

**20. Sewage and Water Flows Encountered**

The Contractor shall furnish all equipment and take all precautions and steps necessary and appropriate for conveying and perpetuating, in their entirety, all sanitary sewage, storm, groundwater, surface water, and flood water flows encountered in the prosecution of the Project Work in a safe, sanitary, and non-degrading manner. Such work includes, if necessary and appropriate, but is not limited to, furnishing, installing, and operating pumps and conduits, constructing coffer dams, diversion channels, and sumps, the blocking of conduits, and other means and methods used for such purposes.

Sanitary sewage flows shall be conveyed in a closed conduit and shall only be discharged into the City's sanitary sewer system. Under no circumstances shall the contractor willfully allow sewage flows to discharge to the storm drainage system, surface drainways, or any surface water.

Water discharged to the storm drainage system, any surface drainway, or any surface water shall be in accordance with the regulations and standards of the Connecticut Department of Environmental Protection and/or any other regulating authority. In addition, the discharge of water onto private property is only allowed with the prior written permission of the subject property owner and the Engineer.

All aspects of handling sewage and water encountered during prosecution of the Project work is subject to the supervision and approval of the Engineer. Any approval or intervention of the Engineer in such matters in no way relieves the Contractor of any of his responsibilities to comply with any and all applicable laws, regulations, permits, orders, and/or directives established or given by a regulating authority, and/or the safe perpetuation of any such flows.

The Contractor is responsible for knowledge of and compliance with all aspects of any laws, regulations, permits, orders, and/or directives established or given by a regulating authority relating to the handling of sewage and water flows associated with the Project. The Contractor is responsible for obtaining all approvals, and for performing all sampling, testing, and/or analyses, which may be required by the same.

The Contractor is also responsible for any damages to any facilities or properties as a result of his efforts to handle sewage and water encountered, and for the complete restoration of the same upon the completion of any measures which affected the facility or property.

Except where a separate bid item (or items) is included in the Contract Documents for such work, all work and other aspects of handling water and sewage flows shall be considered as included in, and incidental to, the prices bid for the various bid items in the Contract Documents. The Contractor will not be granted any additional compensation, or any other extra, for any work or other aspect of handling water and sewage flows which could have been reasonably expected to be required or necessary

in the prosecution of the Contract Work, or which is a result of the Contractor's actions, lack of action, negligence, or failure to comply with any aspect of this Article, or any other provision of the Contract Documents.

## **21. Pollution Control**

The Contractor shall conduct his operations in conformity with all applicable permits, regulations, and standards of the Connecticut Department of Environmental Protection, and any other Federal, State, or local agency or authority having jurisdiction thereover, concerning water, air, and noise pollution and the handling and disposal of toxic or hazardous materials.

Pollution control measures shall apply to all contractor activities including, but not limited to, the construction site, waste and disposal areas, borrow sites and gravel banks, storage areas, haul roads, access roads, and detours.

In case of the failure on the part of the Contractor to perform pollution control work in a timely manner, the Engineer may, upon 48 hours' written notice, arrange for the performance of the subject work by approved forces, and the cost thereof will be deducted from any monies due, or which may become due, the Contractor under the Contract. In the case of an emergency the Engineer may take such actions immediately upon what he considers to be failure of the Contractor to perform pollution control work in a timely fashion.

- (a) **Water Pollution Control Measures** - The Contractor shall exercise every reasonable precaution throughout the life of the contract to prevent, control and abate siltation, sedimentation and pollution of all surface waters, underground water systems and inland wetlands. The City of New Britain will obtain all permits which may be required concerning inland wetlands and watercourses for work appearing on the plans. The Contractor shall obtain any permits and pay any fees required for work not included on the plans in the fulfillment of his contract concerning the removal of material, depositing of material in, obstruction of, construction within, altering or polluting of any inland wetland, tidal wetland, coastal or navigable water, streams, ponds, lakes, water supplies or other water bodies.

Construction operations in water areas shall be held to a practicable minimum and shall be restricted to those areas which must be entered for the planned construction and for temporary operations pursuant thereto. The frequent fording of live streams shall be avoided during the construction and the use of temporary bridges or culverts is preferred. Mechanized equipment shall not be operated promiscuously in live streams. Roiling of waters shall be cause for the construction of diversion dikes or settling basins to avoid sediment problems.

## SUPPLEMENTAL GENERAL CONDITIONS

The banks and beds of waterways and impoundments shall be properly cleared of all debris, falsework and obstructions placed therein or caused by the construction operations, but which are not a part of the planned improvement.

The dumping of oil or other deleterious materials on the ground is expressly forbidden. The Contractor shall provide a means of catching and retaining drained oil, removed oil filters, or other deleterious materials and of properly disposing of same, subject to the approval of the Engineer.

- (b) Air Pollution Control Measures - The Contractor shall exercise every reasonable precaution throughout the life of the contract to safeguard the air resources of the State by Controlling or abating air pollution as set forth by the Department of Environmental Protection's regulations. These measures shall include the control and abatement of dust, fumes, mist, smoke, vapor, gas, aerosol, other particulate matter, odorous substances or any combination thereof arising from the construction operations, hauling, storage or manufacture of materials. All trucks carrying materials susceptible to having pollutants enter the ambient air are to be covered during transit.
- (c) Noise Pollution Control Measures - The Contractor shall take measures to control the noise intensity to comply with the prescribed ratings as set forth by the regulations of the Department of Environmental Protection, the Occupational Safety and Health Administration and any other agency of the State or Federal government.
- (d) Erosion and Sedimentation Control Measures - All watercourses shall be protected from sedimentation, both during and after construction. This provision applies particularly to dewatering activities, storage of excavated or stockpiled material, trench excavation, and placement of compacted berms and embankments. The Contractor shall control erosion and sedimentation in accordance with the publication entitled "2002 Connecticut Guidelines for Soil Erosion and Sediment Control" issued by the Connecticut Council on Soil and Water Conservation, effective May 2002, or as otherwise approved by the Engineer. Provisions shall include, but not be limited to, haybale check dams across any outlet channels and at the toe of all embankments under construction, and temporary culverts at all stream crossings, such that water which flows downstream does not contain additional sediments due to the Project work. The Contractor shall submit details of his erosion and sediment controls to the Engineer for review.
- (e) Cleaning of Adjacent Streets - The Contractor shall sweep, and use other methods as necessary, to keep adjacent streets clean of mud, dirt, and debris caused by Project activities. Such sweeping or other methods shall be used on a daily basis when mud, dirt, or debris has been deposited on a street.

The Contractor is responsible for knowledge of and compliance with all aspects of any laws, regulations, permits, orders, and/or directives established or given by a regulating authority relating to pollution control associated with the Project. The Contractor is responsible for obtaining all approvals, and for performing all sampling, testing, and/or analyses, which may be required by the same.

Except where a separate bid item (or items) is included in the Contract Documents for such work, all work and other aspects of pollution control shall be considered as included in, and incidental to, the prices bid for the various bid items in the Contract Documents. The Contractor will not be granted any additional compensation, or any other extra, for any work or other aspect of handling water and sewage flows which could have been reasonably expected to be required or necessary in the prosecution of the Contract Work, or which is a result of the Contractor's actions, lack of action, negligence, or failure to comply with any aspect of this Article, or any other provision of the Contract Documents.

## **22. Contaminated or Hazardous Material**

In the event the Contractor, during the prosecution of Contract Work, encounters any material that is believed to be contaminated, toxic, or hazardous to person or the environment, provided that the occurrence of, handling of, and protection of and from the subject material was not contemplated at the time of Contract execution, the Contractor shall immediately cease work in the immediate area and notify the Engineer. If the nature of the material or the situation under which it is encountered is such that immediate notification of the Connecticut Dept. of Environmental Protection or other regulating agency is required, such notification is the responsibility of the Contractor.

Upon said notification of the Engineer by the Contractor, the Engineer shall take the steps deemed necessary for making investigations and determinations regarding the handling of, protection of and from, and/or the disposal of the subject material. The Engineer shall delineate, or have delineated, a "no-work" area in the vicinity of the subject material within which all project work shall remain suspended until written permission to the contrary is given by the Engineer. The Contractor shall follow all directions and recommendations of the Department of Environmental Protection, or any other regulating authority having jurisdiction, and shall comply with all applicable laws and regulations, regarding the handling of, protection of and from, and/or disposal of the subject material. The Contractor shall also cooperate fully with any special personnel whom the Owner may retain the services of for the same.

## **23. Connection to Existing Work**

The Contractor shall remove such existing masonry, concrete, equipment and piping as is necessary, in order to make the proper connections to the existing work at the locations shown. Also, he shall make the necessary pipe line, roadway and other connections required, in order that on completion of the Contract, water, sewage, or storm water, or as the case may be, will flow through the pipe lines and structures. No

extra payment will be made for this work, but the entire cost shall be included in the unit or lump sum prices bid for the various items of the work to be done under this Contract.

**24. Snow Removal**

If the Contractor's operations or occupancy of any public street or highway, or the rough surfaces over any trench or area being maintained by the Contractor, shall interfere with the removal or plowing of snow or ice by the public authorities or property owners, or sanding of icy surfaces, in the ordinary manner with regular highway equipment, then the Contractor shall perform such services for the public authority or property owner without charge; or failing to do so, shall reimburse the said authority, owners or the City for any additional cost they incur for doing such work occasioned by the conditions arising from the Contractor's operations, occupancy or trench surfaces, together with the damage to the equipment of said parties by those conditions, or claims of any party for damage or injury or loss by reason of failure to remove snow or ice, or to sand the icy spots under those conditions.

**25. Inclement and Freezing Weather Conditions**

In the event of temporary suspension of work, or during inclement weather, or whenever the Engineer shall direct, the Contractor will, and will cause the Subcontractor to protect carefully his and their work and materials against damage or injury from the weather. If, in the opinion of the Engineer, any work or materials have been damaged by the failure of the Contractor or Subcontractors to protect the work, such work or materials shall be removed and replaced at the expense of the Contractor.

Unless written permission is given, work liable to be affected by frost or freezing shall be suspended during freezing weather when work proceeds under freezing conditions the Contractor shall provide approved facilities for heating the materials and for protecting the finished work.

**26. Final Inspection and Certificate of Completion**

Upon the completion of all work whatsoever required, the Contractor must submit a written request to the City Engineer for a final inspection. The Engineer and/or his representative, representatives of the governing authority of the completed project (re: Public Works, Water Dept., etc.) and the Contractor shall hold a semi-final inspection of all work to ascertain that the work is acceptable to the governing authority.

Unacceptable work shall be corrected at no additional costs. After approval, the Engineer shall file a written certificate with the Owner and with the Contractor as to the entire amount of work performed and compensation earned by the Contractor including extra work and compensation thereof.

**27. Payment to Contractor**

The Owner agrees to pay the Contractor monthly or as nearly once a month as possible, ninety-five (95%) percent of the whole amount due the Contractor for the amount of work which the Engineer shall estimate as done up to the last day of that particular month. Payment of the estimated bill shall follow within thirty days after the receipt and approval of the estimate. It shall also be required in this Contract that the weekly payrolls and basic records (reference General Conditions paragraph 53) be submitted at the same time with the estimated monthly bill.

**28. Final Payment and Liens**

Thirty (30) days after the filing of such certificate of completion, the Owner shall pay to the Contractor 95 percent of the amount therein stated, less all prior payments and advances whatsoever to or for the account of the Contractor. All prior estimates and payments, including those relating to extra work shall be subject to correction by this payment which is throughout this Contract called Final Payment. The final 5% of the total amount will be paid at the end of one year (12 months) maintenance period, provided the whole of the work is at that time in conformity with the requirements of the Contract; if not, then as soon thereafter as the work shall be made to conform thereto. Said maintenance period for all parts of the work shall not commence prior to filing of the certificate of completion. After final acceptance of the work, the Contractor may request the filing a maintenance bond covering the maintenance period for the total amount of the retained 5% percent. If the City approves the maintenance bond option, the retained 5% percent shall then be paid to the Contractor.

Neither the final Contract payment nor any part of the retainage thereto shall become due to the Contractor until he has, if required, delivered to the Owner either a complete release of all liens arising out of the Contract or receipts in full in lieu thereof. In addition, if required, the Contractor shall furnish the Owner an affidavit that states that so far as he has knowledge or information, the releases and receipts described above include all labor, material and equipment for which a lien could be filed. In the event a subcontractor or materials provider is unwilling or unable to furnish a release or receipt in full, the Contractor may furnish a bond satisfactory to the Owner to indemnify the Owner against any liens. If any liens remain unsatisfied after all payments are made, the Contractor shall refund to the Owner all monies that the latter may be compelled to pay in discharging such a lien, including all costs and a reasonable attorney fee.

**29. Disputes**

- (a) All disputes arising under this contract or its interpretation, whether involving law or fact or both, or extra work, and all claims for alleged breach of contract shall within ten (10) days of commencement of the dispute be presented by the Contractor to the Owner for decision. All papers pertaining to the claims shall be filed in quadruplicate. Such notice need not detail the amount of the claim, but shall state the facts surrounding the claim in sufficient detail to identify the claim,



## SUPPLEMENTAL GENERAL CONDITIONS

together with its character and scope. In the meantime the Contractor shall proceed with the work as directed. Any claim not presented within the time limit specified within this paragraph shall be deemed to have been waived, except that if the claim is of a continuing character and notice of the claim is not given within ten days of its commencement, the claim will be considered only for a period commencing ten days prior to the receipt of the Owner of notice thereof.

- (b) The Contractor shall submit in detail his claim and proof thereof. Each decision by the Owner will be in writing and will be mailed to the Contractor by registered mail, return receipt requested.
- (c) If the Contractor does not agree with any decision of the Owner, he shall in no case allow the dispute to delay the work but shall notify the Owner promptly that he is proceeding with the work under protest and he may then except the matter in question from the final release.

### **30. Arbitration and Litigation**

Any controversy or claim arising out of or relating to this contract, or the breach thereof, shall, at the option of the Owner, be settled by arbitration in accordance with the Construction Industry Arbitration Rules of the American Arbitration Association and judgment upon the award rendered by the Arbitrator(s) may be entered in any court having jurisdiction thereof. The Owner shall exercise its option to arbitrate concurrent with the rendering of its final decision on the claim. Should it fail to render a final decision within the prescribed time or fail to exercise its option, the claim will be determined in accordance with the Rules of the American Arbitration Association as hereinbefore stated.

### **31. Purchase Assignment**

The contractor or subcontractor offers and agrees to assign to the public purchasing body all right, title and interest in and to all causes of action it may have under Section 4 of the Clayton Act, 15 U.S.C. Section 15, or under Chapter 624 of the General Statutes of Connecticut, arising out of the purchase of services, property or intangibles of any kind pursuant to a public purchase contract or subcontract. This assignment shall be made and become effective at the time the public purchasing body awards or accepts such contract, without further acknowledgment by the parties.

### **32. Quality of Materials**

All work done and materials furnished shall be new and of the best quality customarily used in or furnished for installation of the character of that proposed. Many features of the proposed work are described in detail herein, but the failure to describe any part of the proposed work or any detail or appurtenance thereof shall not be an exception to the above rule. The absence of requirements in the contract or specifications covering

details usually included in first-class installation of this type shall not excuse the Contractor for their omission in this work.

### **33. Defective Materials**

The Engineer may reject any or all defective or damaged material or any material not, in his opinion, in conformity with the specifications. Material which may at any time be rejected shall be promptly removed from the site. If the Contractor does not remove defective material promptly after written notice, the Engineer may cause such removal by such means as he shall select and at the Contractor's expense. No defective or damaged materials shall be used in the work. All defective material shall be conspicuously marked.

### **34. Uncovering and Corrective Work**

If any portion of the work should be covered contrary to the request of the Engineer or to requirements specifically expressed in the Contract Documents, it must, if required in writing by the Engineer, be uncovered for his observation, and the Contractor shall bear the costs of uncovering and recovering and shall be responsible for resulting delays, even if the uncovered work is found to be in accordance with the Contract Documents.

The Contractor shall promptly correct all work rejected by the Engineer as defective or as failing to conform to the requirements of the Contract Documents, whether observed before or after Substantial Completion and whether or not fabricated, installed or completed. The Contractor shall bear all cost of correcting such rejected work, including compensation for the Engineer's additional services made necessary thereby.

If the Contractor fails to correct any such defective or nonconforming work to the satisfaction of the Engineer within a reasonable time after notification of the same, the Owner may, upon written notification to the Contractor of his intent to do so, separately arrange for the work to be corrected as he deems fit; and deduct any costs associated with the arrangements for and performance of the corrective work from any monies due, or to become due, the Contractor. Should such costs exceed the monies due, or to become due, the Contractor, then the Contractor shall be liable to the Owner for all amounts exceeding those due, or to become due, the Contractor.

### **35. Protection of the Work**

The Contractor shall protect all work done under this contract and all work done by other contractors within the limits of this contract during the progress of the work and until completion and acceptance, from injury by reason of any work under this contract or by reason of any negligence on his part, or by reason of weather conditions.

**36. Clean-up**

Upon suspension or completion of the work or of any section thereof, the Contractor shall remove all materials, equipment and rubbish and shall leave the premises in a neat and orderly condition. The premises shall, during the progress of the work, be kept clean, presentable and satisfactory to the Engineer, and shall be left so at the completion of the contract.

**37. Work Stoppages**

Should the City be prevented or enjoined from proceeding with work either before or after the start of construction by reason of any litigation or other reason beyond the control of the City, the Contractor shall not be entitled to or assert claim for damage by reason of said delay. However, time for completion of the work will be extended to such reasonable time as the City may determine by means of a written Change Order.

**38. Sheeting, Shoring and Bracing**

Where necessary, the sides of trenches and excavations shall be supported by adequate sheeting, shoring, and bracing. The Contractor shall be held accountable and responsible for the sufficiency of all sheeting, shoring, and bracing used and for all damage to persons, property, streets or utilities resulting from the improper quality, strength, placing, maintaining, or removing of the same. Where sheeting is removed, care shall be taken not to disturb the new work or existing utilities and structures.

No sheeting is to be left in place unless expressly permitted by the Engineer. No direct payment will be made for sheeting, shoring, and bracing, and compensation for such work and all expenses incidental thereto shall be considered as included in the unit prices bid for the various items of this contract.

**39. Compliance with Law**

- (a) In the administration and execution of the Project, the Applicant shall comply with all pertinent provisions of local, State and Federal law, and failure to do so shall constitute a default by the Applicant under this Agreement.
- (b) The contract is subject to the provisions of Section 4-114a(a)-(e) of the Connecticut General Statutes which state: "The contractor agrees and warrants that in the performance of this contract he will not discriminate or permit discrimination against any person or group of persons on the grounds of race, color, retardation or physical disability, including, but not limited to, blindness, unless it is shown by such contractor that such disability prevents performance of the work involved, in any manner prohibited by the laws of the United States or of the State of Connecticut. If the contract is for a public works project, the contractor agrees and warrants that he will make good faith efforts to employ minority business enterprises as subcontractors and suppliers of materials on

## SUPPLEMENTAL GENERAL CONDITIONS

such project. The contractor further agrees to provide the Commission on Human Rights and Opportunities with such information requested by the commission concerning the employment practices and procedures of the contractor as relate to the provisions of this section and Section 46a-56."

- (c) This contract is subject to the provisions of Executive Order No. Three of Governor Thomas J. Meskill promulgated June 16, 1971 and, as such, this contract may be canceled, terminated or suspended by the State Labor Commissioner for violation or of noncompliance with said Executive Order No. Three, or any State or Federal Law concerning nondiscrimination, notwithstanding that the Labor Commissioner is not a party to this contract. The parties to this contract, as part of the consideration hereof, agree that said Executive Order No. Three is incorporated herein by reference and made a part hereof. The parties agree to abide by said Executive Order and agree that the State Labor Commissioner shall have continuing jurisdiction in respect to contract performance in regard to nondiscrimination, until the contract is completed or terminated prior to completion. The contractor agrees as part consideration hereof, that this contract is subject to the guidelines and rules issued by the State Labor Commissioner to implement Executive Order No. Three and that he will not discriminate in his employment practices or policies, will file all reports as required, and will fully cooperate with the State of Connecticut and the State Labor Commissioner.
- (d) This contract is subject to the provisions of Executive Order No. Seventeen of Governor Thomas J. Meskill promulgated February 15, 1973, and as such, this contract may be canceled, terminated or suspended by the Contracting agency or the State Labor Commissioner for violation of or noncompliance with said Executive Order No. Seventeen, notwithstanding that the Labor Commissioner may not be a part to this contract. The parties to this contract, as part of the consideration hereof, agree that the Executive Order No. Seventeen is incorporated herein by reference and made a part hereof. The parties agree to abide by said Executive Order and agree that the contracting agency and the State Labor Commissioner shall have joint and several continuing jurisdiction in respect to contract performance in regard to listing all employment openings with the Connecticut Employment Service.

### **40. Termination for Convenience of the City**

- (a) The City may terminate performance of work under this contract in whole, or, from time to time, in part, if the City determines that termination is in its best interest. The City shall terminate by delivering to the Contractor a Notice of Termination specifying the extent of termination and the effective date.
- (b) After receipt of a Notice of Termination, and except as otherwise directed by the City, the Contractor shall immediately proceed with the following obligations,

## SUPPLEMENTAL GENERAL CONDITIONS

regardless of any delay in determining or adjusting any amounts due under his clause:

- (1) Stop work as specified in the notice.
  - (2) Place no further subcontracts or orders for materials, services, or facilities related to the terminated work.
  - (3) Terminate all subcontracts to the extent they relate to the work terminated.
  - (4) Assign to the City, as directed by the City, all right, title, and interest of the Contractor under the subcontracts terminated, in which case the City shall have the right to settle or pay any termination settlement proposal arising out of those terminations.
  - (5) With approval or ratification to the extent required by the City, settle all outstanding liabilities and termination settlement proposals arising from the termination of subcontracts; the approval or ratification will be final for the purposes of this clause.
  - (6) As directed by the City, transfer title and deliver to the City (i) the fabricated or unfabricated parts, work in process, completed work, supplies, and other material produced or acquired for the work terminated, and (ii) the completed or partially completed plans, drawings, information, and other property that, if the contract had been completed, would be required to be furnished to the City.
  - (7) Complete performance of the work not terminated.
  - (8) Take any action that may be necessary, or that the City may direct, for the protection and preservation of the property related to this contract that is in the possession of the Contractor and in which the City has or may acquire an interest.
  - (9) Use its best efforts to sell, as directed or authorized by the City, any property of the types referred to in subparagraph (6) above; provided, however, that the Contractor (i) is not required to extend credit to any purchaser and (ii) may acquire the property under the conditions prescribed by, and at prices approved by, the City. The proceeds of any transfer or disposition will be applied to reduce any payments to be made by the City under this contract, credited to the price or cost of the work, or paid in any other manner as directed by the City.
- (c) After expiration of the plant clearance period as defined in Subpart 45.6 of the Federal Acquisition Regulation, the Contractor may submit to the City a list, certified as to quantity and quality, of termination inventory not previously disposed of, excluding items authorized for disposition by the City. The Contractor may request the City to remove those items or enter into an

## SUPPLEMENTAL GENERAL CONDITIONS

agreement for their storage. Within fifteen days, the City will accept title to those items and remove them or enter into a storage agreement. The City may verify the list upon removal of the items, or if stored, within 45 days of the submission of the list, and shall correct the list, as necessary, before final settlement.

- (d) After termination, the Contractor shall submit a final termination settlement proposal to the City in the form and with the certification prescribed by the City. The Contractor shall submit the proposal promptly, but no later than 1 year from the effective date of termination, unless extended in writing by the City upon written request of the Contractor within this 1 year period. However, if the City determines that the facts justify it, a termination settlement proposal may be received and acted upon after 1 year or any extension. If the Contractor fails to submit the proposal within the time allowed, the City may determine, based on the information available, the amount, if any, due the Contractor because of the termination and shall pay the amount determined.
- (e) Subject to paragraph (d) above, the Contractor and the City may agree upon the whole or any part of the amount to be paid because of the termination. The amount may include a reasonable allowance for profit on work done. However, the agreed amount, whether under this paragraph (e) or (f) below, exclusive of costs shown in subparagraph (f)(3), may not exceed the total contract price as reduced by (1) the amount of payments previously made and (2) the contract price of work not terminated. The contract shall be amended and the Contractor paid the agreed amount. Paragraph (f) below shall not limit, restrict, or affect the amount that may be agreed upon to be paid under this paragraph.
- (f) If the Contractor and the City fail to agree on the whole amount to be paid because of the termination of work, the City shall pay the Contractor the amounts determined by the City as follows, but without duplication of any amounts agreed on under paragraph (e) above:
  - (1) The contract price for completed supplies or services accepted by the City (or sold or acquired under subparagraph (b)(9) above) not previously paid for, adjusted for any saving of freight and other charges.
  - (2) The total of-
    - (i) The costs incurred in the performance of the work terminated, including initial cost and preparatory expense allocable thereto. but excluding any costs attributable to supplies or services paid or to be paid under subparagraph (f)(1) above;
    - (ii) The cost of settling and paying termination settlement proposals under terminated subcontracts that are properly chargeable to the terminated portion of the contract if not included in subdivision (I) above; and
    - (iii) A sum, as profit on subdivision (I) above, determined by the City under 49.202 of the Federal Acquisition Regulation, in effect on the date of

## SUPPLEMENTAL GENERAL CONDITIONS

this contract, to be fair and reasonable; however, if it appears that the Contractor would have sustained a loss on the entire contract had it been completed, the City shall allow no profit under this subdivision (iii) and shall reduce the settlement to reflect the indicated rate of loss.

- (3) The reasonable costs of settlement of the work terminated, including-
- (i) Accounting, legal, clerical, and other expenses reasonably necessary for the preparation of the termination settlement proposals and supporting data;
  - (ii) The termination and settlement of subcontracts (excluding the amounts of such settlements); and
  - (iii) Storage transportation and other costs incurred, reasonably necessary for the preservation, protection, or disposition of the termination inventory.
- (g) Except for normal spoilage, and except to the extent that the City expressly assumed the risk of loss, the City shall exclude from the amounts payable to the Contractor under paragraph (f) above, the fair value, as determined by the City, of property that is destroyed, lost, stolen, or damaged so as to become undeliverable to the City or to a buyer.
- (h) The cost principles and procedures of Part 31 of the Federal Acquisition Regulation, in effect on the date of the contract, shall govern all costs claimed or agreed to under this clause.
- (i) The Contractor shall have the right of appeal, under the Disputes clause, for any determination made by the City under paragraph (d), (f), or (k), except that if the Contractor failed to submit the termination settlement proposal within the time provided in paragraph d) or (k), and failed to request a time extension, there is no right of appeal. If the City has made a determination of the amount due under paragraph (d), (f), or (k), the City shall pay the Contractor (1) the amount determined by the City if there is no right of appeal or if no timely appeal has been taken, or (2) the amount finally determined on an appeal.
- (j) In arriving at the amount due the Contractor hereby , there shall be deducted:
- (1) All unliquidated advanced or other payments to The Contractor under the terminated portion of this contract;
  - (2) Any claim which the City has against the Contractor under this contract; and
  - (3) The agreed price for, or the proceeds of sale of, materials, supplies or other things acquired by the Contractor or sold under the provisions of this clause and not recovered by or credited to the City.

## SUPPLEMENTAL GENERAL CONDITIONS

- (k) If the termination is partial, the Contractor may file a proposal with the City for an equitable adjustment of the price(s) of the continued portion of the contract. The City shall make any equitable adjustment agreed upon. Any proposal by the Contractor for an equitable adjustment under this clause shall be requested within 90 days from the effective date of termination unless extended in writing by the City.
- (l)
  - (1) The City may, under the terms and conditions it prescribes, make partial payments and payments against incurred by the Contractor for terminated portions of the contract, if the City believes the total of these payments will not exceed the amount to which the Contractor will be entitled.
  - (2) If the total payments exceed the amount finally determined to be due, the Contractor shall repay the excess to the City upon demand, computed with interest at the rate established by the Secretary of the Treasury under 50 U.S.C. App. 1215(b)(2). Interest shall be computed for the period from the date the excess payment is received by the Contractor to the date the excess is repaid. Interest shall not be charged on any excess payment due to a reduction in the Contractor's termination proposal because of a retention or other disposition of termination inventory until 10 days after the date of retention or disposition, or a later date determined by the City because of the circumstances.
- (m) Unless otherwise provided for in this contract or by statute, the Contractor shall maintain all records and documents relating to the terminated portion of this Contractor three years after final settlement. This includes all books and other evidence bearing on the Contractor's costs and expenses under this contract. The Contractor shall make these records and documents available to the City, at the Contractor's office, at all reasonable times, without any direct charge. If approved by the City, photographs, microphotographs, or other authentic reproductions may be maintained instead of original records and documents.



BID PROPOSAL SUBMITTAL DOCUMENT

for the

**ROOF SYSTEM REPLACEMENT  
AND RELATED REPAIRS**

**BID NO. 3888**

CITY OF NEW BRITAIN, CONNECTICUT

HONORABLE ERIN E. STEWART, MAYOR

## **BID PROPOSAL SUBMITTAL PACKAGE**

### **TABLE OF CONTENTS**

<u>Title</u>	<u>Page</u>
Statement of Bidders Qualifications / Notary's Certificate	SBQ-1/7
Required Certificates and Forms:	
Prospective Vendor's Residency and Tax Payment Certificate	RTC-1/3
Certificate of Nonsegregated Facilities	REQ-1
Equal Opportunity Certificates	REQ-2/3
Form of Bid / Bid Bond	BID-1/9
W-9 Form	W9-1/4
Non Collusive Affidavit Form	NCAF-1

## **STATEMENT OF BIDDER'S QUALIFICATIONS**

All questions must be answered and the data given must be clear and comprehensive. This statement must be notarized. If necessary questions may be answered on separate attached sheets. The Bidder may submit any additional information he desires.

1. Name of Bidder
  - 1A. Corporation ☐
  - Partnership ☐
  - Individual ☐
  - Joint Venture ☐
  - Other ☐
  - (Check One)
2. Bidder's FEDERAL Tax Identification Number.
3. Permanent main office address, telephone number(s) and fax number(s).
4. Date organized?
5. If a corporation, answer the following:
  - 5.1 Date of incorporation:
  - 5.2 State of incorporation:
  - 5.3 President's name:
  - 5.4 Vice-President's name(s):
  - 5.5 Secretary's name:
  - 5.6 Treasurer's name:

6. **If a partnership, answer the following:**
- 6.1 Date of organization:
  - 6.2 Name and address of all partners (State whether general or limited partnership):
7. If other than a corporation or partnership, describe organization and name principals:
8. How many years have you been engaged in construction under your present firm or trade name?
- 8.1 Under what other or former names has your organization operated?
9. Contracts on hand:(Schedule these, showing name of project, owner, architect and/or engineer, gross amount of each contract, percent complete and the scheduled dates of completion).
- 9a. Please provide company name, address, telephone number and contact person for at least two installations which you have completed similar in complexity and facility usage to that which you are proposing in response to Public Bid 3888 that have been in service for at least three years.

10. General character of work performed by you and work normally performed with your own forces:
11. Have you ever failed to complete any work awarded to you?  
If so, note when, where, why:
12. Within the last five years, has any officer or partner of your organization ever been an officer or partner of another organization when it failed to complete a construction contract? If so, attach a separate sheet of explanation.
13. Have you ever defaulted on a contract? If so, where and why?
14. List the major projects your organization has completed in the past five years, giving the name of project, owner, architect and/or engineer, contract amount, date of completion, and percentage of the cost of the work performed with your own forces.

- SBQ-4

19. Give Bank references and credit available \$\_\_\_\_\_.

20. Name of Bonding Company and name and address of agent:

21. Attach a financial statement, audited if available, including Contractor's latest balance sheet and income statement showing the following items:

A. Current Assets (e.g., cash, joint venture accounts, accounts receivable, notes receivable, accrued income, deposits, materials, inventory and prepaid expenses):

B. Net fixed assets:

C. Other assets:

D. Current Liabilities (e.g., accounts payable, notes payable, accrued expenses, provision for income taxes, advances, accrued salaries, and accrued payroll taxes):

E. Other liabilities (e.g., capital, capital stock, authorized and outstanding shares par values, earned surplus, and retained earnings):

F. Name and address of firm preparing financial statement and date thereof:

21.1. Is this financial statement for the identical organization named in #1?

If not, explain the relationship and financial responsibility of the organization whose financial statement is provided (e.g., parent-subsidary).

21.2. Will this organization act as guarantor of the contract for construction?

**Note regarding financial Statement:**

The Bidder financial information will be maintained in confidence pursuant to C.G.S. provision Section 1-19(b)(5), provided that:

a. Bidder clearly indicates in writing a request that the financial information be maintained in confidence by the City of New Britain; and,

b. Submission of financial information is made in a separate, sealed envelope clearly marked "Financial Information - to be maintained in confidence".

22. Will you, upon request, furnish any other information that may be required by the City of New Britain?

23. The undersigned hereby authorizes and requests any persons, firms, or corporations to furnish any information requested by the City of New Britain in verification of the recitals comprising this Statement of Bidder's Qualifications.

Dated this \_\_\_\_\_ day of \_\_\_\_\_ , \_\_\_\_\_

Bidder's Name: \_\_\_\_\_

By: \_\_\_\_\_

Official Address:

Title: \_\_\_\_\_

\_\_\_\_\_

(**Note:** the above signature must be notarized on following page.)



**NOTARY'S CERTIFICATE:**

STATE OF \_\_\_\_\_)

COUNTY OF \_\_\_\_\_)

\_\_\_\_\_, being duly sworn,  
deposes and says that he is \_\_\_\_\_ of  
\_\_\_\_\_, and that the  
answers to the foregoing questions and all statements therein are  
true and correct.

Subscribed and sworn before me this \_\_\_\_\_ day of \_\_\_\_\_,  
\_\_\_\_\_.

Notary Public

My Commission Expires:

**PROSPECTIVE VENDOR'S RESIDENCY  
and TAX PAYMENT CERTIFICATION**

The City of New Britain Code of Ordinances, Sec. 2-575, reads as follows:

**Sec. 2-575. Rejection of bid where bidder is in default to City**

**The agent shall not accept the bid of a contractor who is in default on the payment of taxes, licenses or other monies due the city.**

**The agent shall include in the bid document a form to be executed by a bidder certifying that said bidder is not in default on the payment of taxes, licenses or other monies due the city.**

**As used in this section, (1) a "principal" of a contractor shall mean an individual who is a director, an officer, an owner, a limited partner, or a general partner; and (2) "default in the payment of taxes" shall mean failure to pay taxes by the date such taxes are due and payable or the failure to be current with respect to a delinquent taxes payment schedule as set forth in a written agreement with the Tax Collector.**

In accordance with this provision, the prospective vendor submitting the accompanying bid for City of New Britain Bid No. 3888 hereby makes the following certifications with respect to the residencies of his firm and the principals thereof:

Firm Name: \_\_\_\_\_

Complete Business Address  
of Submitting Office:

\_\_\_\_\_

Complete Business Address  
of Main Office (if different):

\_\_\_\_\_

The persons listed on the following pages (make and use additional copies of page "RTC-2\_\_ of 3", if necessary, filling in the "\_\_" in the page number and before the name as appropriate,) including their residency address, and all other requested information, represent all of the principals, as defined previously herein, of the above-named prospective vendor:

1. Name: \_\_\_\_\_

Residency Address:

\_\_\_\_\_

Mailing Address (if different):

\_\_\_\_\_

List below the addresses of any (other) properties located within the City of New Britain which the above-named principal owns in whole or in part, or otherwise has an interest in; reply with 'none' if applicable:

\_\_\_\_\_

\_\_\_\_\_

List below the names and addresses of any (other) business entities using a New Britain address of which the above-named principal is also a principal; reply with 'none' if applicable:

\_\_\_\_\_

\_\_\_\_\_

2. Name: \_\_\_\_\_

Residency Address:

\_\_\_\_\_

Mailing Address (if different):

\_\_\_\_\_

List below the addresses of any (other) properties located within the City of New Britain which the above-named principal owns in whole or in part, or otherwise has an interest in; reply with 'none' if applicable:

\_\_\_\_\_

\_\_\_\_\_

List below the names and addresses of any (other) business entities using a New Britain address of which the above-named principal is also a principal; reply with 'none' if applicable:

\_\_\_\_\_

\_\_\_\_\_

3. Name: \_\_\_\_\_

Residency Address:

\_\_\_\_\_

Mailing Address (if different):

\_\_\_\_\_

List below the addresses of any (other) properties located within the City of New Britain which the above-named principal owns in whole or in part, or otherwise has an interest in; reply with 'none' if applicable:

\_\_\_\_\_

\_\_\_\_\_

List below the names and addresses of any (other) business entities using a New Britain address of which the above-named principal is also a principal; reply with 'none' if applicable:

\_\_\_\_\_

\_\_\_\_\_

CERTIFICATION IS HEREBY MADE THAT \_\_\_\_\_  
(The prospective vendor named above) AND THE \_\_\_\_\_ (total number of  
principals) PRINCIPALS THEREOF, AS LISTED HEREIN, ARE NOT IN DEFAULT ON  
PAYMENT OF TAXES, LICENSES, OR OTHER MONIES DUE THE CITY OF NEW  
BRITAIN AS OF THE DATE OF BID SOLICITATION.

Signature and Title of authorized principal of named  
prospective vendor:

Date:

\_\_\_\_\_

\_\_\_\_\_

Review by Tax Collector (to be completed for successful bidder only):

Signature of Tax Official:

Date:

\_\_\_\_\_

\_\_\_\_\_

## **CERTIFICATION OF NONSEGREGATED FACILITIES**

This Bidder certifies that he does not maintain or provide for his employees any segregated facilities at any of his establishments, and that he does not permit his employees to perform their services at any location, under his control, where segregated facilities are maintained. The Bidder certifies further that he will not maintain or provide for his employees any segregated facilities at any of his establishments, and that he will not permit his employees to perform their services at any location under his control where segregated facilities are maintained. The Bidder agrees that a breach of his certification will be a violation of the Equal Opportunity clause in any Contract resulting from acceptance of his Bid. As used in this certification, the term "segregated facilities" means any waiting rooms, work areas, restrooms and washrooms, restaurants and other eating areas, time clocks, locker rooms and other storage or dressing areas, parking lots, drinking fountains, recreation or entertainment areas, transportation, and housing facilities provided for employees which are segregated by explicit directive or are, in fact, segregated on the basis of race, color, religion or natural origin, because of habit, local custom or otherwise. The Bidder agrees that (except where he has obtained identical certification from proposed Subcontractors for specific time periods) he will obtain identical certifications from proposed Subcontractors prior to the award of Subcontracts exceeding \$10,000 which are not exempt from the provisions of the Equal Opportunity clause, and that he will retain such certifications in his files.

Date: \_\_\_\_\_

Signed: \_\_\_\_\_

Title: \_\_\_\_\_

## CERTIFICATION OF BIDDER REGARDING EQUAL EMPLOYMENT OPPORTUNITY

### INSTRUCTIONS

This certification is required pursuant to Executive Order 11246 (30 F. R. 12319-25). The implementing rules and regulations provide that any bidder or prospective contractor, or any of their proposed subcontractors, shall state as an initial part of the bid or negotiations of the contract whether it has participated in any previous contract or sub-contract subject to the equal opportunity clause; and, if so, whether it has filed all compliance reports due under applicable instructions.

Where the certification indicates that the bidder has not filed a compliance report due under applicable instructions, such bidder shall be required to submit a compliance report within seven calendar days after bid opening. No contract shall be awarded unless such report is submitted.

### CERTIFICATION BY BIDDER

Bidder's Name: \_\_\_\_\_

Address and Zip Code: \_\_\_\_\_

1. Bidder has participated in a previous contract or subcontract subject to the Equal Opportunity Clause.

Yes      No      (If answer is yes, identify the most recent contract.)

2. Compliance reports were required to be filed in connection with such contract or subcontractor.

Yes      No      (If answer is yes, identify the most recent contract.)

3. Bidder has filed all compliance reports due under applicable instructions, including SF-100.

Yes      No      None Required

4. If answer to item 3 is "No", please explain in detail on reverse side of this certification.

**Certification** - The information above is true and complete to the best of my knowledge and belief.

Name and Title of Signer ( Please Type) \_\_\_\_\_

\_\_\_\_\_  
Signature

\_\_\_\_\_  
Date

REQ-2

### CERTIFICATION BY PROPOSED SUBCONTRACTOR REGARDING



## EQUAL EMPLOYMENT OPPORTUNITY

NAME OF PRIME CONTRACTOR \_\_\_\_\_  
BID NO. 3888

### INSTRUCTIONS

This certification is required pursuant to Executive Order 11246 (30 F.R. 12319-25). The implementing rules and regulations provide that any bidder or prospective contractor, or any of their proposed subcontractors, shall state as an initial part of the bid or negotiations of the contract whether it has participated in any previous contract or sub-contract subject to the equal opportunity clause; and, if so, whether it has filed all compliance reports due under applicable instructions.

Where the certification indicates that the subcontractor has not filed a compliance report due under applicable instructions, such subcontractor shall be required to submit a compliance report before the owner approves the subcontract or permits work to begin under the subcontract.

### SUBCONTRACTOR'S CERTIFICATION

Subcontractor's Name: \_\_\_\_\_

Address: \_\_\_\_\_

\_\_\_\_\_

1. Bidder has participated in a previous contract or subcontract subject to the Equal Opportunity Clause.  
Yes      No
2. Compliance reports were required to be filed in connection with such contract or subcontract.  
Yes      No
3. Bidder has filed all compliance reports due under applicable instructions, including SF-100.  
Yes      No      None Required
4. If answer to item 3 is "No", please explain in detail on reverse side of this certification.

**Certification** - The information above is true and complete to the best of my knowledge and belief.

NAME AND TITLE OF SIGNER (Please Type) \_\_\_\_\_

\_\_\_\_\_  
SIGNATURE

\_\_\_\_\_  
DATE

**FORM OF BID**

The undersigned bidder hereby submits the following bid for the **Roof System Replacement and Related Repairs, Bid No. 3888**, in accordance with the Bid Documents for said project. The undersigned has carefully examined and understands all Bid Documents, as listed in Article 3 of the Instructions to Bidders [section] of the “Bid Requirements and Conditions Document”; and has complied with all the provisions thereof in the preparation of his bid. The Undersigned also offers to furnish all plant, labor, material, supplies, equipment and other facilities for or incidental to the construction of said project as required by, and in strict accordance with, the Improvement Drawings and Specifications, and all addenda issued by the Owner and posted on the City’s website for download by all prospective bidders, for the following unit bid prices.

The Bid Unit Price for each item and the Total Amount Bid must be written in words and figures for the Base Bid and any Alternate Bids.

The undersigned bidder acknowledges receipt of the following:

Addendum #	Date	Acknowledged
_____	_____	_____
_____	_____	_____
_____	_____	_____
_____	_____	_____
_____	_____	_____

The undersigned, having inspected the site and familiarized ourselves/myself with the local conditions affecting the cost of the work and the Bid Documents dated June 2016 as prepared by DESMAN and on file with the City of New Britain, hereby propose to provide all labor, materials, tools, equipment and transportation necessary to complete the Roof System Replacement and Related Repairs to the Maintenance Building located at 55 Harvard Street, New Britain, Connecticut as defined in the Bid Documents for the Base Bid Price of:

\_\_\_\_\_ DOLLARS

(\$ \_\_\_\_\_ ).

This Base Bid Price shall include all charges such as overhead, profit, insurance, permits, etc.

Submitted herewith is the Bid Price Itemization including an amount for all project components required by the Bid Documents. The sum of all listed components shall equal the Bid Price.

We/I acknowledge that should conditions make it necessary to revise the scope of the project, the Contract Documents, specifically requirements regarding Change Orders, shall serve as the basis for adjustments to the Bid Price.

- General provisions of the Contract apply to work of this Section.
- The intent of the Specifications is to describe The Work which the Contractor undertakes to do, in full compliance with the Contract, and it is understood that the Contractor will furnish, unless otherwise provided in the Contract, all materials, machinery, equipment, tools, supplies, transportation, labor, and all other incidentals necessary to the satisfactory prosecution and completion of the Work. The Specifications are complementary, and what is called for by either is as binding as if called for by both.
- The general provision shall control where in conflict with the Standard Specifications. However, such portions of the Standard Specifications not in conflict or not rendered meaningless by the general provisions shall remain in full force and effect and be binding on the parties hereto.
- In the event the Contractor discovers any error or discrepancy in the Contract Documents, he shall immediately call upon the Engineer for his decision. The Engineer shall then make such corrections and interpretations as may be deemed necessary for the fulfillment of the intent of the Specifications, General Conditions and Special Conditions, and other Contract Documents, as construed by him and his decision shall be final.

**Bid Item 1 - General Mobilization/Demobilization.**

Work shall consist of all labor, materials, tools and equipment required for setting-up general plant, storage/staging areas and facilities required to facilitate construction or as otherwise required by applicable Federal, State and Local laws; and the general mobilization of equipment required for the completion of the work as shown within the Bid Documents. The cost of this item shall include all necessary bonds, permits, taxes and associated fees required to perform the project, and all expenses for de-mobilization off the site upon completion of all work as shown within the Bid Documents. If a building permit is required, it will be the contractor's responsibility to get the necessary permit to perform the repair work.

Electricity (power) and water required for the completion of the work shall be furnished by the Owner at existing fixtures or outlets (The Owner will not provide any temporary pipes, cables, etc.). If the capacity of existing utilities is insufficient for the contractor's use, the Contractor shall be responsible for supplementing this capacity as required at no cost to the Owner. The contractor shall provide temporary lighting within designated work areas, as required.

Contractor shall furnish, install, maintain, relocate and remove all signs, barricades, cones, and other safety control devices and temporary signage required for the proper execution of the project. The Engineer and the Owner shall review the safety control device placement before work begins and prior to the beginning of work on any subsequent construction phase. Any deficiencies in the location or arrangement of devices shall be corrected by the contractor before starting work or as the work progresses towards completion. Contractor shall submit a phasing schedule and phasing plan to Owner for review a minimum of one week prior to start of Work.

Contractor shall comply with all applicable noise ordinances. While construction activities shall not be specifically limited to certain days or a certain time of the day, Contractor shall be required to coordinate with the Owner to arrange for personnel to be on site, as required by the Owner.

The Contractor shall provide and maintain adequate protection of all pre-existing architectural, structural, mechanical, electrical, plumbing components and/or features within the confines of the work areas that are to remain in-place. The work shall include the dismantling of any pre-existing architectural, structural, mechanical, electrical, plumbing components and/or features within the confines of the work areas which might be required in order to perform the work specified. The temporarily dismantled installations shall be reinstalled as soon as possible to a condition equal to or better than the condition existing prior to the commencement of construction.

Contractor shall provide an effective ventilation system to safely remove all dust and hazardous fumes generated from the work. Contractor shall be required to coordinate all aspects of his work with management and operations staff as well as facility personnel throughout construction, prior to start of Work.

The contractor shall submit to the Owner/Engineer documentation of all pre-existing non-functioning electrical/mechanical systems within the entire work area. This documentation should be based on the contractor's condition survey performed immediately prior to the scheduled mobilization. The contractor shall not start the mobilization until the Owner approves of this submittal.

This work also consists of items not otherwise specifically indicated, but which are ancillary to the specified scope of work being performed.

***Contractor shall note that associated costs for Bid Item 1 shall be incidental and incorporated into the other Bid Items.***

**Bid Item 2 –Removal of Existing Roofing System followed by Installation of New Roofing System**

The work of this section includes, but is not limited to, the complete removal of the existing roofing system in its entirety (down to structural deck), followed by the installation of a new roofing system, complete and fully inclusive of all crickets, flashing, trim, curbing modifications, adaptors, and all applicable accessories, along with all incidental work needed for the satisfactory completion of this work item; contractor shall note that incidental work shall include, but not be limited to, temporary removal followed by re-installation of any and all mechanical and electrical equipment, as well as lightening protection system materials, masonry repair and/or replacement for, but not limited to, coordination and installation of flashing and other accessories, along with repair to any and all damage resulting from removal of existing materials.

Contractor shall note that the typical details included in these documents are schematic-in-nature; Contractor shall provide a full submittal & shop drawing set of documents representative of all applicable field conditions unique to the Project Site for review by Owner and Engineer; shop drawings shall be stamped by a professional engineer registered in the State of Connecticut.

Contractor shall note that Scope of Work shall include examination of the substrates and conditions under which this work is to be performed. Contractor shall not proceed with the work until unsatisfactory conditions have been corrected in a manner acceptable to the Contractor, Owner and system manufacturer. All work required to put the roofing substrate in acceptable condition shall be the responsibility of the Contractor and shall be performed at no additional cost to Owner. Contractor shall note that beginning work means Installer accepts substrates and conditions.

Contractor shall note that upon substantial completion of the project, and after all post installation procedures have been completed, work shall include the furnishing of a 30 year labor and materials guarantee covering the full system installation, including but not limited to the rigid insulation, insulation fasteners/plates, insulation adhesive, and roof membrane/flashing system, as well as appropriate addendum providing coverage of edge system and applicable accessories. The guarantee shall be a term type, without deductibles or limitations on coverage amount, and shall be included in Contract Price.

Lump Sum        =        \$ \_\_\_\_\_

**Bid Item 3 – Replacement of Roof Drains:**

The work of this section includes, but is not limited to, the removal of the existing roof drains followed by the complete installation of new roof drains, connected to the existing drain piping remaining, along with all incidental work needed for the satisfactory completion of this work item. Contractor shall review all existing conditions and confirm the locations of the roof drains prior to start of work; start of work shall represent acceptance of conditions and should additional drains be identified after start of work, Contractor shall replace them at no additional cost to Owner.

Lump Sum = \$ \_\_\_\_\_

**Bid Item 4 - Miscellaneous Contingency Allowance:**

This contingency allowance shall pertain to any and all necessary repairs that may arise due to unforeseen conditions not covered by the Bid Documents and performed at the direction of the Owner/Engineer. Payment for this item of work shall be made on a time and material basis verified by appropriate documentation or by acceptable lump sum proposal at Owner's option in accordance with the contract documents. Work shall be performed as a draw on the specified allowance indicated.

Allowance = \$25,000.00

**TOTAL BASE BID ITEMS 1 THROUGH 4  
(THE "BASE BID PRICE"):**

=

\$ \_\_\_\_\_

It is understood and agreed to by the bidder that:

- 1) The itemization of the Bid, and the selection of the Bid Items used therein, is at the Owner's discretion, and solely for the Owner's convenience in evaluating and comparing the submitted bids and administering the Contract.
- 2) The Unit Price bid for each item, and the aggregate sum of the Unit Prices multiplied by the corresponding estimated quantity as applied to the project as a whole, includes all plant, labor, material, supplies, equipment, and other facilities necessary for, and incidental to, the construction of said item, complete, fully functional, and properly finished, as required by, and in strict conformance with these Bid Documents, and for the use (or uses) and appearance intended by the Owner.
- 3) The price bid per unit quantity of work in the various items above shall control in contract award herein.
- 4) The quantities noted above are approximate, only being estimated solely for use in comparing bids.
- 5) The Total Bid Amounts entered above, and the bid amount for each item (obtained by multiplying the unit price by the estimated quantity), are included solely for the purpose of checking this proposal and for the convenience of the Bidder.
- 6) The above prices are to be paid for the actual quantities of the items of work in the completed work or structure. Should the dimensions of any part of the work or the quantities of materials used or work performed be different than those designated in this Form of Bid, or on the Improvement Drawings, the actual quantities only will be allowed in measurement.
- 7) In submitting this Bid, the Bidder understands that the Owner reserves the right to reject any and all bids, and to waive any informalities in the bidding. The Owner further reserves the right to make the award on the basis of the above bid.
- 8) If written notice of the acceptance of this bid is mailed, telegraphed, or delivered to the undersigned after the opening thereof, the undersigned agrees to execute and deliver any Agreement in the prescribed form and furnish the required bonds within ten (10) days after the Agreement is presented to him for his signature.
- 9) The Bidder is enclosing a statement of his qualifications.
- 10) The Owner reserves the right to delete any of the bid items in total or to increase or reduce the quantity of any bid items.

- 11) The Bidder shall comply with all provisions of the Bid Documents in his prosecution of the Project if awarded the Contract; and all provisions will be enforced by the Owner.

Dated this \_\_\_\_\_ day of \_\_\_\_\_, \_\_\_\_\_

Bidder's Name:

By: \_\_\_\_\_ Official Address \_\_\_\_\_  
\_\_\_\_\_

Title: \_\_\_\_\_



BID BOND

KNOW ALL MEN BY THESE PRESENTS, that we, the undersigned,  
\_\_\_\_\_, as Principal, and  
\_\_\_\_\_, as Surety, are hereby held and firmly bound  
unto The City of New Britain, as Owner, in the penal sum of  
\_\_\_\_\_ Dollars  
(\$ \_\_\_\_\_) lawful money of the United States,  
for the payment of which sum well and truly to be made, we  
hereby jointly and severally bind ourselves, our heirs,  
executors, administrators, successors, and assigns firmly by  
these presents.

The condition of the above obligation is such that whereas the  
Principal has submitted to the Owner a certain Bid, attached  
hereto, and made a part hereof by reference, to enter into a  
contract in writing for the project entitled **Roof System  
Replacement and Related Repairs, Bid No. 3888.**

NOW THEREFORE,

- (a) if said Bid shall be rejected, or in the alternate,
- (b) if said Bid shall be accepted and the Principal shall execute and deliver a contract in the Form of Contract (properly completed in accordance with said Bid) attached hereto, and shall furnish the Owner with proper bonds for his faithful performance of said contract and for the payment of all persons performing labor or furnishing materials in connection therewith, and shall in all other respects perform the agreement created by the acceptance of said Bid, then this obligation shall be void. Otherwise, the same shall remain in force and effect; it being expressly understood and agreed that the liability of the Surety for any and all claims hereunder shall, in no event, exceed the penal amount of his obligation as herein stated.

The surety, for value received, hereby stipulates and agrees that the obligation of said Surety and its bond shall be in no way impaired or affected by any extension of the time within which the Owner may accept such Bid; and said Surety does hereby waive notice of any such extension.

IN WITNESS WHEREOF, the Principal and the Surety have hereunto set their hands and seals, and such of them as are corporations have caused their corporation seals to be hereto affixed, and these presents to be signed by their proper officers.

Made and entered into this \_\_\_\_\_ day of \_\_\_\_\_, \_\_\_\_\_.

**PRINCIPAL:**

By: \_\_\_\_\_

**SURETY:**

By: \_\_\_\_\_

**Request for Taxpayer  
Identification Number and Certification**

**Give Form to the  
requester. Do not  
send to the IRS.**

Print or type See Specific Instructions on page 2.	Name (as shown on your income tax return)	
	Business name/disregarded entity name, if different from above	
	Check appropriate box for federal tax classification (required): <input type="checkbox"/> Individual/sole proprietor <input type="checkbox"/> C Corporation <input type="checkbox"/> S Corporation <input type="checkbox"/> Partnership <input type="checkbox"/> Trust/estate <input type="checkbox"/> Limited liability company. Enter the tax classification (C=C corporation, S=S corporation, P=partnership) ▶ _____ <input type="checkbox"/> Other (see instructions) ▶ _____	
	<input type="checkbox"/> Exempt payee	
	Address (number, street, and apt. or suite no.) City, state, and ZIP code List account number(s) here (optional)	Requester's name and address (optional)

<b>Part I Taxpayer Identification Number (TIN)</b> Enter your TIN in the appropriate box. The TIN provided must match the name given on the "Name" line to avoid backup withholding. For individuals, this is your social security number (SSN). However, for a resident alien, sole proprietor, or disregarded entity, see the Part I instructions on page 3. For other entities, it is your employer identification number (EIN). If you do not have a number, see <i>How to get a TIN</i> on page 3. <b>Note.</b> If the account is in more than one name, see the chart on page 4 for guidelines on whose number to enter.	<b>Social security number</b> [ ][ ][ ] - [ ][ ] - [ ][ ][ ][ ][ ] <b>Employer identification number</b> [ ][ ] - [ ][ ][ ][ ][ ][ ][ ]
--	--

<b>Part II Certification</b> Under penalties of perjury, I certify that: 1. The number shown on this form is my correct taxpayer identification number (or I am waiting for a number to be issued to me), and 2. I am not subject to backup withholding because: (a) I am exempt from backup withholding, or (b) I have not been notified by the Internal Revenue Service (IRS) that I am subject to backup withholding as a result of a failure to report all interest or dividends, or (c) the IRS has notified me that I am no longer subject to backup withholding, and 3. I am a U.S. citizen or other U.S. person (defined below). <b>Certification instructions.</b> You must cross out item 2 above if you have been notified by the IRS that you are currently subject to backup withholding because you have failed to report all interest and dividends on your tax return. For real estate transactions, item 2 does not apply. For mortgage interest paid, acquisition or abandonment of secured property, cancellation of debt, contributions to an individual retirement arrangement (IRA), and generally, payments other than interest and dividends, you are not required to sign the certification, but you must provide your correct TIN. See the instructions on page 4.	<b>Sign Here</b> Signature of U.S. person ▶ _____ Date ▶ _____
---	--

**General Instructions**

Section references are to the Internal Revenue Code unless otherwise noted.

**Purpose of Form**

A person who is required to file an information return with the IRS must obtain your correct taxpayer identification number (TIN) to report, for example, income paid to you, real estate transactions, mortgage interest you paid, acquisition or abandonment of secured property, cancellation of debt, or contributions you made to an IRA.

Use Form W-9 only if you are a U.S. person (including a resident alien), to provide your correct TIN to the person requesting it (the requester) and, when applicable, to:

1. Certify that the TIN you are giving is correct (or you are waiting for a number to be issued),
2. Certify that you are not subject to backup withholding, or
3. Claim exemption from backup withholding if you are a U.S. exempt payee. If applicable, you are also certifying that as a U.S. person, your allocable share of any partnership income from a U.S. trade or business is not subject to the withholding tax on foreign partners' share of effectively connected income.

**Note.** If a requester gives you a form other than Form W-9 to request your TIN, you must use the requester's form if it is substantially similar to this Form W-9.

**Definition of a U.S. person.** For federal tax purposes, you are considered a U.S. person if you are:

- An individual who is a U.S. citizen or U.S. resident alien,
- A partnership, corporation, company, or association created or organized in the United States or under the laws of the United States,
- An estate (other than a foreign estate), or
- A domestic trust (as defined in Regulations section 301.7701-7).

**Special rules for partnerships.** Partnerships that conduct a trade or business in the United States are generally required to pay a withholding tax on any foreign partners' share of income from such business. Further, in certain cases where a Form W-9 has not been received, a partnership is required to presume that a partner is a foreign person, and pay the withholding tax. Therefore, if you are a U.S. person that is a partner in a partnership conducting a trade or business in the United States, provide Form W-9 to the partnership to establish your U.S. status and avoid withholding on your share of partnership income.

# NON COLLUSIVE AFFIDAVIT OF BIDDERS

## BID#3888- Roof System replacement and Related Repairs

State of ( \_\_\_\_\_ );

County of ( \_\_\_\_\_ ).

I state that I am the \_\_\_\_\_ of \_\_\_\_\_  
(title) (name of firm)

and that I am authorized to make this affidavit on behalf of my firm, and its owners, directors, and officers. I am the person responsible in my firm for the price(s) and the amount of this Bid.

I certify that:

(1) The price and amount on this Bid has been arrived at independently and without consultation, communication, or agreement with any other bidder.

(2) Neither the price(s) nor the amount of this Bid and approximate price(s) nor approximate amount of this Bid has been disclosed to any other firm or person who is a Bidder and that no disclosure of these items will be made prior to the Bid opening.

(3) No attempt has been or will be made to induce any firm or person to refrain from proposing on this Bid, or to submit a Bid higher than this Bid, or to submit any intentionally higher or non competitive Bid.

(4) Neither the said Bidder nor any of its officers, partners, owners, representatives, employees or parties in interest, including this affidavit, has in any way colluded, conspired, connived or agreed, directly or indirectly with any other Bidder, firm or person to submit a collusive or sham Bid in connection with the Contract for which the attached Bid has been submitted or to refrain from Bidding in connection with such Contract, or has in any manner, directly or indirectly, sought by agreement or collusion or communication or conference with any other Bidder, firm or person to fix the price or prices in the attached Bid or of any other Bidder, or to fix any overhead, profit or cost element of the Bid price or the Bid price of any Bidder, or to secure through any collusion, conspiracy, connivance or unlawful agreement any advantage against the City of New Britain, owner, or any person interested in the proposed Contract.

(5) The Bid of my firm is made in good faith and not pursuant to any agreement or discussion with, or inducement from, any firm or person to submit a complementary or other non competitive proposal.

(6) I state that \_\_\_\_\_ understands and acknowledges that all  
(name of my firm)

representations of this affidavit are material and important, and will be relied on by the City of New Britain in awarding a contract for which this is submitted. I understand and my firm understands that any misstatement in this affidavit is and shall be treated as fraudulent concealment from the City of New Britain of the true facts relating to the submission of Bids for this contract. That the City of New Britain also reserves the right to reject our Bid if failure to complete this document, have it notarized and submitted with our Bid documents.

The undersigned Bidder further certifies that this statement is executed for the purpose of including the City of New Britain to consider the Bid and make an award in accordance therewith.

Subscribe and Sworn to me this

\_\_\_\_\_ day of \_\_\_\_\_,  
2016

\_\_\_\_\_

Notary Public  
My Commission Expires

\_\_\_\_\_

\_\_\_\_\_  
Legal Name of Bidder

\_\_\_\_\_  
Business Address

\_\_\_\_\_  
Signature and Title of Person

\_\_\_\_\_  
Date



Opportunity ★ Guidance ★ Support



# **THIS IS A PUBLIC WORKS PROJECT**

**Covered by the**

# **PREVAILING WAGE LAW**

**CT General Statutes Section 31-53**

**If you have QUESTIONS regarding your wages  
CALL (860) 263-6790**

Section 31-55 of the CT State Statutes requires every contractor or subcontractor performing work for the state to post in a prominent place the prevailing wages as determined by the Labor Commissioner.

Project: Roof Replacement At Harvard Yard

**Minimum Rates and Classifications  
for Building Construction**

ID# : B 22357

**Connecticut Department of Labor  
Wage and Workplace Standards Division**

By virtue of the authority vested in the Labor Commissioner under provisions of Section 31-53 of the General Statutes of Connecticut, as amended, the following are declared to be the prevailing rates and welfare payments and will apply only where the contract is advertised for bid within 20 days of the date on which the rates are established. Any contractor or subcontractor not obligated by agreement to pay to the welfare and pension fund shall pay this amount to each employee as part of his/her hourly wages.

Project Number: 3888

Project Town: New Britain

State#:

FAP#:

Project: Roof Replacement At Harvard Yard

CLASSIFICATION	Hourly Rate	Benefits
1a) Asbestos Worker/Insulator (Includes application of insulating materials, protective coverings, coatings, & finishes to all types of mechanical systems; application of firestopping material for wall openings & penetrations in walls, floors, ceilings	35.75	28.82
1b) Asbestos/Toxic Waste Removal Laborers: Asbestos removal and encapsulation (except its removal from mechanical systems which are not to be scrapped), toxic waste removers, blasters.**See Laborers Group 7**		
1c) Asbestos Worker/Heat and Frost Insulator	37.15	27.56

As of: Wednesday, July 06, 2016

Project: Roof Replacement At Harvard Yard

2) Boilermaker	35.24	25.01
----------------	-------	-------

---

3a) Bricklayer, Cement Mason, Concrete Finisher (including caulking), Stone Masons	33.48	29.16 + a
---	-------	-----------

---

3b) Tile Setter	34.30	24.15
-----------------	-------	-------

---

3c) Terrazzo Mechanics and Marble Setters	31.69	22.35
---	-------	-------

---

3d) Tile, Marble & Terrazzo Finishers	26.43	20.59
---------------------------------------	-------	-------

---

3e) Plasterer	33.48	29.16
---------------	-------	-------

---

*As of:* **Wednesday, July 06, 2016**

Project: Roof Replacement At Harvard Yard

-----LABORERS-----

4) Group 1: Laborers (common or general), acetylene burners, carpenter tenders, concrete specialists, wrecking laborers, fire watchers.	28.55	18.90
4a) Group 2: Mortar mixers, plaster tender, power buggy operators, powdermen, fireproofers/mixer/nozzleman (Person running mixer and spraying fireproof only).	28.80	18.90
4b) Group 3: Jackhammer operators/pavement breaker, mason tender (brick), mason tender (cement/concrete), forklift operators and forklift operators (masonry).	29.05	18.90
4c) **Group 4: Pipelayers (Installation of water, storm drainage or sewage lines outside of the building line with P6, P7 license) (the pipelayer rate shall apply only to one or two employees of the total crew who primary task is to actually perform the mating of pipe sections) P6 and P7 rate is \$26.80.	28.80	18.90
4d) Group 5: Air track operator, sand blaster and hydraulic drills.	29.30	18.90

**As of: Wednesday, July 06, 2016**



Project: Roof Replacement At Harvard Yard

4e) Group 6: Blasters, nuclear and toxic waste removal.	31.55	18.90
---	-------	-------

---

4f) Group 7: Asbestos/lead removal and encapsulation (except it's removal from mechanical systems which are not to be scrapped).	29.55	18.90
--	-------	-------

---

4g) Group 8: Bottom men on open air caisson, cylindrical work and boring crew.	28.38	18.90
--	-------	-------

---

4h) Group 9: Top men on open air caisson, cylindrical work and boring crew.	27.86	18.90
---	-------	-------

---

4i) Group 10: Traffic Control Signalman	16.00	18.90
---	-------	-------

---

5) Carpenter, Acoustical Ceiling Installation, Soft Floor/Carpet Laying, Metal Stud Installation, Form Work and Scaffold Building, Drywall Hanging, Modular-Furniture Systems Installers, Lathers, Piledrivers, Resilient Floor Layers.	32.00	24.42
---	-------	-------

---

**As of: Wednesday, July 06, 2016**

Project: Roof Replacement At Harvard Yard

5a) Millwrights	32.47	24.84
-----------------	-------	-------

---

6) Electrical Worker (including low voltage wiring) (Trade License required: E1,2 L-5,6 C-5,6 T-1,2 L-1,2 V-1,2,7,8,9)	37.50	25.06+3% of gross wage
--	-------	------------------------

---

7a) Elevator Mechanic (Trade License required: R-1,2,5,6)	49.00	29.985+a+b
---	-------	------------

---

-----LINE CONSTRUCTION-----

---

Groundman	24.99	6.25%+11.81
-----------	-------	-------------

---

Linemen/Cable Splicer	45.43	6.25%+20.70
-----------------------	-------	-------------

---

*As of:* **Wednesday, July 06, 2016**

Project: Roof Replacement At Harvard Yard

8) Glazier (Trade License required: FG-1,2)	35.58	20.15 + a
---	-------	-----------

---

9) Ironworker, Ornamental, Reinforcing, Structural, and Precast Concrete Erection	35.22	31.99 + a
---	-------	-----------

---

----OPERATORS----

---

Group 1: Crane handling or erecting structural steel or stone, hoisting engineer 2 drums or over, front end loader (7 cubic yards or over), work boat 26 ft. and over and Tunnel Boring Machines. (Trade License Required)	38.55	23.55 + a
--	-------	-----------

---

Group 2: Cranes (100 ton rate capacity and over); Excavator over 2 cubic yards; Piledriver (\$3.00 premium when operator controls hammer); Bauer Drill/Caisson. (Trade License Required)	38.23	23.55 + a
--	-------	-----------

---

Group 3: Excavator; Backhoe/Excavator under 2 cubic yards; Cranes (under 100 ton rated capacity), Grader/Blade; Master Mechanic; Hoisting Engineer (all types of equipment where a drum and cable are used to hoist or drag material regardless of motive power of operation), Rubber Tire Excavator (Drott-1085 or similar); Grader Operator; Bulldozer Fine Grade. (slopes, shaping, laser or GPS, etc.). (Trade License Required)	37.49	23.55 + a
--	-------	-----------

---

Project: Roof Replacement At Harvard Yard

Group 4: Trenching Machines; Lighter Derrick; Concrete Finishing Machine; CMI Machine or Similar; Koehring Loader (Skooper).	37.10	23.55 + a
--	-------	-----------

---

Group 5: Specialty Railroad Equipment; Asphalt Paver; Asphalt Reclaiming Machine; Line Grinder; Concrete Pumps; Drills with Self Contained Power Units; Boring Machine; Post Hole Digger; Auger; Pounder; Well Digger; Milling Machine (over 24" Mandrell)	36.51	23.55 + a
--	-------	-----------

---

Group 5 continued: Side Boom; Combination Hoe and Loader; Directional Driller; Pile Testing Machine.	36.51	23.55 + a
--	-------	-----------

---

Group 6: Front End Loader (3 up to 7 cubic yards); Bulldozer (rough grade dozer).	36.20	23.55 + a
---	-------	-----------

---

Group 7: Asphalt roller, concrete saws and cutters (ride on types), vermeer concrete cutter, Stump Grinder; Scraper; Snooper; Skidder; Milling Machine (24" and under Mandrell).	35.86	23.55 + a
--	-------	-----------

---

Group 8: Mechanic, grease truck operator, hydroblaster; barrier mover; power stone spreader; welding; work boat under 26 ft.; transfer machine.	35.46	23.55 + a
---	-------	-----------

---

**As of: Wednesday, July 06, 2016**

Project: Roof Replacement At Harvard Yard

Group 9: Front end loader (under 3 cubic yards), skid steer loader regardless of attachments, (Bobcat or Similar): forklift, power chipper; landscape equipment (including Hydroseeder).	35.03	23.55 + a
--	-------	-----------

---

Group 10: Vibratory hammer; ice machine; diesel and air, hammer, etc.	32.99	23.55 + a
---	-------	-----------

---

Group 11: Conveyor, earth roller, power pavement breaker (whiphammer), robot demolition equipment.	32.99	23.55 + a
--	-------	-----------

---

Group 12: Wellpoint operator.	32.93	23.55 + a
-------------------------------	-------	-----------

---

Group 13: Compressor battery operator.	32.35	23.55 + a
--	-------	-----------

---

Group 14: Elevator operator; tow motor operator (solid tire no rough terrain).	31.21	23.55 + a
--	-------	-----------

---

*As of:* **Wednesday, July 06, 2016**

Project: Roof Replacement At Harvard Yard

Group 15: Generator Operator; Compressor Operator; Pump Operator; Welding Machine Operator; Heater Operator.	30.80	23.55 + a
--	-------	-----------

---

Group 16: Maintenance Engineer/Oiler.	30.15	23.55 + a
---------------------------------------	-------	-----------

---

Group 17: Portable asphalt plant operator; portable crusher plant operator; portable concrete plant operator.	34.46	23.55 + a
---	-------	-----------

---

Group 18: Power safety boat; vacuum truck; zim mixer; sweeper; (Minimum for any job requiring a CDL license).	32.04	23.55 + a
---	-------	-----------

---

-----PAINTERS (Including Drywall Finishing)-----

---

10a) Brush and Roller	32.02	20.15
-----------------------	-------	-------

---

**As of: Wednesday, July 06, 2016**

Project: Roof Replacement At Harvard Yard

10b) Taping Only/Drywall Finishing	32.77	20.15
------------------------------------	-------	-------

---

10c) Paperhanger and Red Label	32.52	20.15
--------------------------------	-------	-------

---

10e) Blast and Spray	35.02	20.15
----------------------	-------	-------

---

11) Plumber (excluding HVAC pipe installation) (Trade License required: P-1,2,6,7,8,9 J-1,2,3,4 SP-1,2)	40.62	29.71
--	-------	-------

---

12) Well Digger, Pile Testing Machine	33.01	19.40 + a
---------------------------------------	-------	-----------

---

13) Roofer (composition)	34.12	18.58
--------------------------	-------	-------

---

**As of: Wednesday, July 06, 2016**

Project: Roof Replacement At Harvard Yard

14) Roofer (slate & tile)	34.62	18.58
---------------------------	-------	-------

---

15) Sheetmetal Worker (Trade License required for HVAC and Ductwork: SM-1,SM-2,SM-3,SM-4,SM-5,SM-6)	36.00	34.51
--	-------	-------

---

16) Pipefitter (Including HVAC work) (Trade License required: S-1,2,3,4,5,6,7,8 B-1,2,3,4 D-1,2,3,4, G-1, G-2, G-8 & G-9)	40.62	29.71
---	-------	-------

---

-----TRUCK DRIVERS-----

---

17a) 2 Axle	28.83	21.39 + a
-------------	-------	-----------

---

17b) 3 Axle, 2 Axle Ready Mix	28.93	21.39 + a
-------------------------------	-------	-----------

---

As of: **Wednesday, July 06, 2016**



Project: Roof Replacement At Harvard Yard

17c) 3 Axle Ready Mix	28.98	21.39 + a
-----------------------	-------	-----------

---

17d) 4 Axle, Heavy Duty Trailer up to 40 tons	29.03	21.39 + a
---	-------	-----------

---

17e) 4 Axle Ready Mix	29.08	21.39 + a
-----------------------	-------	-----------

---

17f) Heavy Duty Trailer (40 Tons and Over)	29.28	21.39 + a
--	-------	-----------

---

17g) Specialized Earth Moving Equipment (Other Than Conventional Type on-the-Road Trucks and Semi-Trailers, Including Euclids)	29.08	21.39 + a
--	-------	-----------

---

18) Sprinkler Fitter (Trade License required: F-1,2,3,4)	41.37	20.77 + a
--	-------	-----------

---

Project: Roof Replacement At Harvard Yard

19) Theatrical Stage Journeyman	25.76	7.34
---------------------------------	-------	------



## Project: Roof Replacement At Harvard Yard

*Welders: Rate for craft to which welding is incidental.*

*\*Note: Hazardous waste removal work receives additional \$1.25 per hour for truck drivers.*

*\*\*Note: Hazardous waste premium \$3.00 per hour over classified rate*

***ALL Cranes: When crane operator is operating equipment that requires a fully licensed crane operator to operate he receives an extra \$3.00 premium in addition to the hourly wage rate and benefit contributions:***

***1) Crane handling or erecting structural steel or stone; hoisting engineer (2 drums or over)***

***2) Cranes (100 ton rate capacity and over) Bauer Drill/Caisson***

***3) Cranes (under 100 ton rated capacity)***

*Crane with 150 ft. boom (including jib) - \$1.50 extra*

*Crane with 200 ft. boom (including jib) - \$2.50 extra*

*Crane with 250 ft. boom (including jib) - \$5.00 extra*

*Crane with 300 ft. boom (including jib) - \$7.00 extra*

*Crane with 400 ft. boom (including jib) - \$10.00 extra*

All classifications that indicate a percentage of the fringe benefits must be calculated at the percentage rate times the "base hourly rate".

Apprentices duly registered under the Commissioner of Labor's regulations on "Work Training Standards for Apprenticeship and Training Programs" Section 31-51-d-1 to 12, are allowed to be paid the appropriate percentage of the prevailing journeymen hourly base and the full fringe benefit rate, providing the work site ratio shall not be less than one full-time journeyman instructing and supervising the work of each apprentice in a specific trade.

*The Prevailing wage rates applicable to this project are subject to annual adjustments each July 1st for the duration of the project.*

*Each contractor shall pay the annual adjusted prevailing wage rate that is in effect each July 1st, as posted by the Department of Labor.*

*It is the contractor's responsibility to obtain the annual adjusted prevailing wage rate increases directly from the Department of Labor's website.*

*The annual adjustments will be posted on the Department of Labor's Web page: [www.ct.gov/dol](http://www.ct.gov/dol). For those without internet access, please contact the division listed below.*

*The Department of Labor will continue to issue the initial prevailing wage rate schedule to the Contracting Agency for the project.*

*All subsequent annual adjustments will be posted on our Web Site for contractor access.*

*Contracting Agencies are under no obligation pursuant to State labor law to pay any increase due to the annual adjustment provision.*

**As of: Wednesday, July 06, 2016**

Project: Roof Replacement At Harvard Yard

*Effective October 1, 2005 - Public Act 05-50: any person performing the work of any mechanic, laborer, or worker shall be paid prevailing wage*

All Person who perform work ON SITE must be paid prevailing wage for the appropriate mechanic, laborer, or worker classification.

All certified payrolls must list the hours worked and wages paid to All Persons who perform work ON SITE regardless of their ownership i.e.: (Owners, Corporate Officers, LLC Members, Independent Contractors, et. al)

Reporting and payment of wages is required regardless of any contractual relationship alleged to exist between the contractor and such person.

**~~Unlisted classifications needed for work not included within the scope of the classifications listed may be added after award only as provided in the labor standards contract clause (29 CFR 5.5 (a) (1) (ii)).**

Please direct any questions which you may have pertaining to classification of work and payment of prevailing wages to the Wage and Workplace Standards Division, telephone (860)263-6790.

**As of: Wednesday, July 06, 2016**

**Connecticut Department of Labor  
Wage and Workplace Standards Division  
FOOTNOTES**

- ⇒ Please Note: If the “Benefits” listed on the schedule for the following occupations includes a letter(s) (+ a or + a+b for instance), refer to the information below.

Benefits to be paid at the appropriate prevailing wage rate for the listed occupation.

If the “Benefits” section for the occupation lists only a dollar amount, disregard the information below.

**Bricklayers, Cement Masons, Cement Finishers, Concrete Finishers, Stone Masons**  
(Building Construction) and  
(Residential- Hartford, Middlesex, New Haven, New London and Tolland Counties)

- a. Paid Holiday: Employees shall receive 4 hours for Christmas Eve holiday provided the employee works the regularly scheduled day before and after the holiday. Employers may schedule work on Christmas Eve and employees shall receive pay for actual hours worked in addition to holiday pay.

**Elevator Constructors: Mechanics**

- a. Paid Holidays: New Year’s Day, Memorial Day, Independence Day, Labor Day, Veterans’ Day, Thanksgiving Day, Christmas Day, plus the Friday after Thanksgiving.
- b. Vacation: Employer contributes 8% of basic hourly rate for 5 years or more of service or 6% of basic hourly rate for 6 months to 5 years of service as vacation pay credit.

**Glaziers**

- a. Paid Holidays: Labor Day and Christmas Day.

**Power Equipment Operators**  
(Heavy and Highway Construction & Building Construction)

- a. Paid Holidays: New Year’s Day, Good Friday, Memorial day, Independence Day, Labor Day, Thanksgiving Day and Christmas Day, provided the employee works 3 days during the week in which the holiday falls, if scheduled, and if scheduled, the working day before and the working day after the holiday. Holidays falling on Saturday may be observed on Saturday, or if the employer so elects, on the preceding Friday.

### **Ironworkers**

- a. Paid Holiday: Labor Day provided employee has been on the payroll for the 5 consecutive work days prior to Labor Day.

### **Laborers (Tunnel Construction)**

- a. Paid Holidays: New Year's Day, Memorial Day, Independence Day, Labor Day, Thanksgiving Day and Christmas Day. No employee shall be eligible for holiday pay when he fails, without cause, to work the regular work day preceding the holiday or the regular work day following the holiday.

### **Roofers**

- a. Paid Holidays: July 4<sup>th</sup>, Labor Day, and Christmas Day provided the employee is employed 15 days prior to the holiday.

### **Sprinkler Fitters**

- a. Paid Holidays: Memorial Day, July 4th, Labor Day, Thanksgiving Day and Christmas Day, provided the employee has been in the employment of a contractor 20 working days prior to any such paid holiday.

### **Truck Drivers**

(Heavy and Highway Construction & Building Construction)

- a. Paid Holidays: New Year's Day, Memorial Day, Independence Day, Labor Day, Thanksgiving Day, Christmas day, and Good Friday, provided the employee has at least 31 calendar days of service and works the last scheduled day before and the first scheduled day after the holiday, unless excused.

## STATUTE 31-55a

### - SPECIAL NOTICE -

**To: All State and Political Subdivisions, Their Agents, and Contractors**

**Connecticut General Statute 31-55a - Annual adjustments to wage rates by contractors doing state work.**

*Each contractor that is awarded a contract on or after October 1, 2002, for (1) the construction of a state highway or bridge that falls under the provisions of section 31-54 of the general statutes, or (2) the construction, remodeling, refinishing, refurbishing, rehabilitation, alteration or repair of any public works project that falls under the provisions of section 31-53 of the general statutes shall contact the Labor Commissioner on or before July first of each year, for the duration of such contract, to ascertain the prevailing rate of wages on an hourly basis and the amount of payment or contributions paid or payable on behalf of each mechanic, laborer or worker employed upon the work contracted to be done, and shall make any necessary adjustments to such prevailing rate of wages and such payment or contributions paid or payable on behalf of each such employee, effective each July first.*

- The prevailing wage rates applicable to any contract or subcontract awarded on or after October 1, 2002 are subject to annual adjustments each July 1st for the duration of any project which was originally advertised for bids on or after October 1, 2002.
- Each contractor affected by the above requirement shall pay the annual adjusted prevailing wage rate that is in effect each July 1st, as posted by the Department of Labor.
- It is the **contractor's** responsibility to obtain the annual adjusted prevailing wage rate increases directly from the Department of Labor's Web Site. The annual adjustments will be posted on the Department of Labor Web page: [www.ctdol.state.ct.us](http://www.ctdol.state.ct.us). For those without internet access, please contact the division listed below.
- The Department of Labor will continue to issue the initial prevailing wage rate schedule to the Contracting Agency for the project. All subsequent annual adjustments will be posted on our Web Site for contractor access.

**Any questions should be directed to the Contract Compliance Unit, Wage and Workplace Standards Division, Connecticut Department of Labor, 200 Folly Brook Blvd., Wethersfield, CT 06109 at (860)263-6790.**



## CONNECTICUT DEPARTMENT OF LABOR

[Home](#)[About Us](#)[FAQ](#)[News and Notices](#)[Contact Us](#)[Unemployment Benefits On-Line](#)[Job Seekers](#)[Employers](#)[Labor Market Information](#)[Directions/Office Information](#)[Employee Complaint Forms](#)[Employer Forms](#)[Laws/Legislation](#)[Manuals and Publications](#)[Compliance Assistance](#)[Prevailing Wages](#)[Standard Wage Rates](#)[Workplace Standards](#)[Employment of Minors](#)[FMLA](#)[Joint Enforcement](#)[Commission For Worker](#)[Misclassification \(JEC\)](#)[Stop Work Orders](#)[Reports of Activities](#)[FAQs](#)[Newsroom](#)[Contact Us](#)**UNDER CONSTRUCTION****200 Folly Brook Boulevard, Wethersfield, CT 06109 / Phone: 860-263-6000**[Home](#) | [CT.gov Home](#) | [Send Feedback](#)State of Connecticut [Disclaimer](#) and [Privacy Policy](#). Copyright © 2002 - 2016 State of Connecticut



**Sec. 31-53b. Construction safety and health course. New miner training program. Proof of completion required for mechanics, laborers and workers on public works projects. Enforcement. Regulations. Exceptions.** (a) Each contract for a public works project entered into on or after July 1, 2009, by the state or any of its agents, or by any political subdivision of the state or any of its agents, described in subsection (g) of section 31-53, shall contain a provision requiring that each contractor furnish proof with the weekly certified payroll form for the first week each employee begins work on such project that any person performing the work of a mechanic, laborer or worker pursuant to the classifications of labor under section 31-53 on such public works project, pursuant to such contract, has completed a course of at least ten hours in duration in construction safety and health approved by the federal Occupational Safety and Health Administration or, has completed a new miner training program approved by the Federal Mine Safety and Health Administration in accordance with 30 CFR 48 or, in the case of telecommunications employees, has completed at least ten hours of training in accordance with 29 CFR 1910.268.

(b) Any person required to complete a course or program under subsection (a) of this section who has not completed the course or program shall be subject to removal from the worksite if the person does not provide documentation of having completed such course or program by the fifteenth day after the date the person is found to be in noncompliance. The Labor Commissioner or said commissioner's designee shall enforce this section.

(c) Not later than January 1, 2009, the Labor Commissioner shall adopt regulations, in accordance with the provisions of chapter 54, to implement the provisions of subsections (a) and (b) of this section. Such regulations shall require that the ten-hour construction safety and health courses required under subsection (a) of this section be conducted in accordance with federal Occupational Safety and Health Administration Training Institute standards, or in accordance with Federal Mine Safety and Health Administration Standards or in accordance with 29 CFR 1910.268, as appropriate. The Labor Commissioner shall accept as sufficient proof of compliance with the provisions of subsection (a) or (b) of this section a student course completion card issued by the federal Occupational Safety and Health Administration Training Institute, or such other proof of compliance said commissioner deems appropriate, dated no earlier than five years before the commencement date of such public works project.

(d) This section shall not apply to employees of public service companies, as defined in section 16-1, or drivers of commercial motor vehicles driving the vehicle on the public works project and delivering or picking up cargo from public works projects provided they perform no labor relating to the project other than the loading and unloading of their cargo.

(P.A. 06-175, S. 1; P.A. 08-83, S. 1.)

History: P.A. 08-83 amended Subsec. (a) by making provisions applicable to public works project contracts entered into on or after July 1, 2009, replacing provision re total cost of work with reference to Sec. 31-53(g), requiring proof in certified payroll form that new mechanic, laborer or worker has completed a 10-hour or more construction safety course and adding provision re new miner training program, amended Subsec. (b) by substituting "person" for "employee" and adding "or program", amended Subsec. (c) by adding "or in accordance with Federal Mine Safety and Health Administration Standards" and setting new deadline of January 1, 2009, deleted former Subsec. (d) re "public building", added new Subsec. (d) re exemptions for public service company employees and delivery drivers who perform no labor other than delivery and made conforming and technical changes, effective January 1, 2009.

November 29, 2006

**Notice**  
**To All Mason Contractors and Interested Parties**  
**Regarding Construction Pursuant to Section 31-53 of the**  
**Connecticut General Statutes (Prevailing Wage)**

The Connecticut Labor Department Wage and Workplace Standards Division is empowered to enforce the prevailing wage rates on projects covered by the above referenced statute.

Over the past few years the Division has withheld enforcement of the rate in effect for workers who operate a forklift on a prevailing wage rate project due to a potential jurisdictional dispute.

The rate listed in the schedules and in our Occupational Bulletin (see enclosed) has been as follows:

**Forklift Operator:**

- **Laborers (Group 4) Mason Tenders** - operates forklift solely to assist a mason to a maximum height of nine feet only.
- **Power Equipment Operator (Group 9)** - operates forklift to assist any trade and to assist a mason to a height over nine feet.

The U.S. Labor Department conducted a survey of rates in Connecticut but it has not been published and the rate in effect remains as outlined in the above Occupational Bulletin.

***Since this is a classification matter and not one of jurisdiction, effective January 1, 2007 the Connecticut Labor Department will enforce the rate on each schedule in accordance with our statutory authority.***

Your cooperation in filing appropriate and accurate certified payrolls is appreciated.

[New] In accordance with Section 31-53b(a) of the C.G.S. each contractor shall provide a copy of the OSHA 10 Hour Construction Safety and Health Card for each employee, to be attached to the first certified payroll on the project.

In accordance with Connecticut General Statutes, 31-53 Certified Payrolls with a statement of compliance shall be submitted monthly to the contracting agency.												PAYROLL CERTIFICATION FOR PUBLIC WORKS PROJECTS										Connecticut Department of Labor Wage and Workplace Standards Division 200 Folly Brook Blvd. Wethersfield, CT 06109							
CONTRACTOR NAME AND ADDRESS:												SUBCONTRACTOR NAME & ADDRESS						WORKER'S COMPENSATION INSURANCE CARRIER  POLICY #  EFFECTIVE DATE: EXPIRATION DATE:											
PAYROLL NUMBER		Week-Ending Date		PROJECT NAME & ADDRESS																									
PERSON/WORKER, ADDRESS and SECTION		APPR RATE %	MALE/ FEMALE AND RACE*	WORK CLASSIFICATION		DAY AND DATE						Total ST Hours	BASE HOURLY RATE	TYPE OF FRINGE BENEFITS Per Hour 1 through 6 (see back)	GROSS PAY FOR ALL WORK PERFORMED THIS WEEK	TOTAL DEDUCTIONS				GROSS PAY FOR THIS PREVAILING RATE JOB	CHECK # AND NET PAY								
						S	M	T	W	TH	F	S				Total O/T Hours	TOTAL FRINGE BENEFIT PLAN CASH	FICA	FEDERAL			STATE	LIST OTHER						
				Trade License Type & Number - OSHA 10 Certification Number		HOURS WORKED EACH DAY																							
												\$ Base Rate	1. \$ 2. \$ 3. \$																
												\$ Cash Fringe	4. \$ 5. \$ 6. \$																
												\$ Base Rate	1. \$ 2. \$ 3. \$																
												\$ Cash Fringe	4. \$ 5. \$ 6. \$																
												\$ Base Rate	1. \$ 2. \$ 3. \$																
												\$ Cash Fringe	4. \$ 5. \$ 6. \$																
												\$ Base Rate	1. \$ 2. \$ 3. \$																
												\$ Cash Fringe	4. \$ 5. \$ 6. \$																
12/9/2013												*IF REQUIRED																	
WWS-CP1												*SEE REVERSE SIDE												PAGE NUMBER ____OF					

**\*FRINGE BENEFITS EXPLANATION (P):**

Bona fide benefits paid to approved plans, funds or programs, except those required by Federal or State Law (unemployment tax, worker’s compensation, income taxes, etc.).

Please specify the type of benefits provided:

- 1) Medical or hospital care \_\_\_\_\_
- 4) Disability\_\_\_\_\_
- 2) Pension or retirement \_\_\_\_\_
- 5) Vacation, holiday\_\_\_\_\_
- 3) Life Insurance \_\_\_\_\_
- 6) Other (please specify) \_\_\_\_\_

**CERTIFIED STATEMENT OF COMPLIANCE**

For the week ending date of \_\_\_\_\_,

I, \_\_\_\_\_ of \_\_\_\_\_, (hereafter known as  
Employer) in my capacity as \_\_\_\_\_ (title) do hereby certify and state:

**Section A:**

1. All persons employed on said project have been paid the full weekly wages earned by them during the week in accordance with Connecticut General Statutes, section 31-53, as amended. Further, I hereby certify and state the following:

a) The records submitted are true and accurate;

b) The rate of wages paid to each mechanic, laborer or workman and the amount of payment or contributions paid or payable on behalf of each such person to any employee welfare fund, as defined in Connecticut General Statutes, section 31-53 (h), are not less than the prevailing rate of wages and the amount of payment or contributions paid or payable on behalf of each such person to any employee welfare fund, as determined by the Labor Commissioner pursuant to subsection Connecticut General Statutes, section 31-53 (d), and said wages and benefits are not less than those which may also be required by contract;

c) The Employer has complied with all of the provisions in Connecticut General Statutes, section 31-53 (and Section 31-54 if applicable for state highway construction);

d) Each such person is covered by a worker’s compensation insurance policy for the duration of his employment which proof of coverage has been provided to the contracting agency;

e) The Employer does not receive kickbacks, which means any money, fee, commission, credit, gift, gratuity, thing of value, or compensation of any kind which is provided directly or indirectly, to any prime contractor, prime contractor employee, subcontractor, or subcontractor employee for the purpose of improperly obtaining or rewarding favorable treatment in connection with a prime contract or in connection with a prime contractor in connection with a subcontractor relating to a prime contractor; and

f) The Employer is aware that filing a certified payroll which he knows to be false is a class D felony for which the employer may be fined up to five thousand dollars, imprisoned for up to five years or both.
2. OSHA~The employer shall affix a copy of the construction safety course, program or training completion document to the certified payroll required to be submitted to the contracting agency for this project on which such persons name first appears.

\_\_\_\_\_  
(Signature)

\_\_\_\_\_  
(Title)

\_\_\_\_\_  
Submitted on (Date)

Weekly Payroll Certification For Public Works Projects (Continued)				PAYROLL CERTIFICATION FOR PUBLIC WORKS PROJECTS										Week-Ending Date: Contractor or Subcontractor Business Name:					
WEEKLY PAYROLL																			
PERSON/WORKER, ADDRESS and SECTION	APPR RATE %	MALE/ FEMALE AND RACE*	WORK CLASSIFICATION	DAY AND DATE						Total ST Hours	BASE HOURLY RATE	TYPE OF FRINGE BENEFITS Per Hour 1 through 6 (see back)	GROSS PAY FOR ALL WORK PERFORMED THIS WEEK	TOTAL DEDUCTIONS				GROSS PAY FOR THIS PREVAILING RATE JOB	CHECK # AND NET PAY
				S	M	T	W	TH	F	S					FICA	FEDERAL	STATE		
			Trade License Type & Number - OSHA								Total	TOTAL FRINGE BENEFIT PLAN							
			10 Certification Number	HOURS WORKED EACH DAY						O/T Hours	CASH								
												\$ Base Rate	1. \$						
													2. \$						
													3. \$						
													4. \$						
													5. \$						
													6. \$						
												\$ Cash Fringe	1. \$						
													2. \$						
													3. \$						
													4. \$						
													5. \$						
													6. \$						
												\$ Base Rate	1. \$						
													2. \$						
													3. \$						
													4. \$						
													5. \$						
													6. \$						
												\$ Cash Fringe	1. \$						
													2. \$						
													3. \$						
													4. \$						
													5. \$						
													6. \$						
												\$ Base Rate	1. \$						
													2. \$						
													3. \$						
													4. \$						
													5. \$						
													6. \$						
												\$ Cash Fringe	1. \$						
													2. \$						
													3. \$						
													4. \$						
													5. \$						
													6. \$						

12/9/2013  
WWS-CP2

\*IF REQUIRED

NOTICE: THIS PAGE MUST BE ACCOMPANIED BY A COVER PAGE (FORM # WWS-CP1)

PAGE NUMBER \_\_\_\_ OF

# **Informational Bulletin**

## **THE 10-HOUR OSHA CONSTRUCTION SAFETY AND HEALTH COURSE**

(applicable to public building contracts entered into *on or after July 1, 2007*, where the total cost of all work to be performed is at least \$100,000)

- (1) This requirement was created by Public Act No. 06-175, which is codified in Section 31-53b of the Connecticut General Statutes (pertaining to the prevailing wage statutes);
- (2) The course is required for public building construction contracts (projects funded in whole or in part by the state or any political subdivision of the state) entered into on or after July 1, 2007;
- (3) It is required of private employees (not state or municipal employees) and apprentices who perform manual labor for a general contractor or subcontractor on a public building project where the total cost of all work to be performed is at least \$100,000;
- (4) The ten-hour construction course pertains to the ten-hour Outreach Course conducted in accordance with federal OSHA Training Institute standards, and, for telecommunications workers, a ten-hour training course conducted in accordance with federal OSHA standard, 29 CFR 1910.268;
- (5) The internet website for the federal OSHA Training Institute is [http://www.osha.gov/fso/ote/training/edcenters/fact\\_sheet.html](http://www.osha.gov/fso/ote/training/edcenters/fact_sheet.html);
- (6) The statutory language leaves it to the contractor and its employees to determine who pays for the cost of the ten-hour Outreach Course;
- (7) Within 30 days of receiving a contract award, a general contractor must furnish proof to the Labor Commissioner that all employees and apprentices performing manual labor on the project will have completed such a course;
- (8) Proof of completion may be demonstrated through either: (a) the presentation of a *bona fide* student course completion card issued by the federal OSHA Training Institute; *or* (2) the presentation of documentation provided to an employee by a trainer certified by the Institute pending the actual issuance of the completion card;
- (9) Any card with an issuance date more than 5 years prior to the commencement date of the construction project shall not constitute proof of compliance;

- (10) Each employer shall affix a copy of the construction safety course completion card to the certified payroll submitted to the contracting agency in accordance with Conn. Gen. Stat. § 31-53(f) on which such employee's name first appears;
- (11) Any employee found to be in non-compliance shall be subject to removal from the worksite if such employee does not provide satisfactory proof of course completion to the Labor Commissioner by the fifteenth day after the date the employee is determined to be in noncompliance;
- (12) Any such employee who is determined to be in noncompliance may continue to work on a public building construction project for a maximum of fourteen consecutive calendar days while bringing his or her status into compliance;
- (13) The Labor Commissioner may make complaint to the prosecuting authorities regarding any employer or agent of the employer, or officer or agent of the corporation who files a false certified payroll with respect to the status of an employee who is performing manual labor on a public building construction project;
- (14) The statute provides the minimum standards required for the completion of a safety course by manual laborers on public construction contracts; any contractor can exceed these minimum requirements; and
- (15) Regulations clarifying the statute are currently in the regulatory process, and shall be posted on the CTDOL website as soon as they are adopted in final form.
- (16) Any questions regarding this statute may be directed to the Wage and Workplace Standards Division of the Connecticut Labor Department via the internet website of <http://www.ctdol.state.ct.us/wgwkstnd/wgemenu.htm>; or by telephone at (860)263-6790.

**THE ABOVE INFORMATION IS PROVIDED EXCLUSIVELY AS AN EDUCATIONAL RESOURCE, AND IS NOT INTENDED AS A SUBSTITUTE FOR LEGAL INTERPRETATIONS WHICH MAY ULTIMATELY ARISE CONCERNING THE CONSTRUCTION OF THE STATUTE OR THE REGULATIONS.**



**SECTION 01040**

**PROJECT COORDINATION**

**PART 1 - GENERAL**

1.01 Related Documents

General provisions of the Contract apply to work of this Section.

1.02 Summary

- A. This Section specifies administrative and supervisory requirements necessary for project coordination including, but not necessarily limited to:
  - 1. Coordination
  - 2. Administrative and supervisory personnel
  - 3. General installation provisions
  - 4. Cleaning and protection
- B. Progress meetings, coordination meetings and pre-installation conferences are to be determined in consultation with the Owner.
- C. Requirements for the Contractor's Construction Schedule are included in Section "Submittals".

1.03 Coordination

- A. Coordination: Coordinate construction activities included under various Sections of these Specifications to assure efficient and orderly installation of each part of the Work. Coordinate construction operations included under different Sections of the Specifications that are dependent upon each other for proper installation, connection, and operation.
  - 1. Where installation of one part of the Work is dependent on installation of other components, either before or after its own installation, schedule construction activities in the sequence required to obtain the best results.
  - 2. Where availability of space is limited, coordinate installation of different components to assure maximum accessibility for required maintenance, service and repair.
  - 3. Make adequate provisions to accommodate items scheduled for later installation.

- B. When necessary, prepare memoranda for distribution to each party involved outlining special procedures required for coordination. Include such items as required notices, reports, and attendance at meetings.
  - 1. Prepare similar memoranda for the Owner and separate Contractors where coordination of their Work is required.
- C. Administrative Procedures: Coordinate scheduling and timing of required administrative procedures with other construction activities to avoid conflicts and ensure orderly progress of the Work. Such administrative activities include, but are not limited to, the following:
  - 1. Preparation of schedules
  - 2. Installation and removal of temporary facilities
  - 3. Delivery and processing of submittals
  - 4. Progress meetings
  - 5. Project close out activities
- D. Conservation: Coordinate construction activities to ensure that operations are carried out with consideration given to conservation of energy, water, and materials.
  - 1. Salvage materials and equipment involved in performance of, but not actually incorporated in, the Work. Refer to other sections for disposition of salvaged materials that are designated as Owner's property.

#### 1.04 Submittals

- A. Coordination Drawings: Prepare and submit coordination Drawings where close and careful coordination is required for installation of products and materials fabricated off-site by separate entities, and where limited space availability necessitates maximum utilization of space for efficient installation of different components.
  - 1. Show the interrelationship of components shown on separate Shop Drawings.
  - 2. Indicate required installation sequences.
  - 3. Comply with requirements contained in Section "Submittals".

- B. Within 15 calendar days of the Contractor's receipt of the official Notice to Proceed, the Contractor shall submit a listing of principal staff assignments, including the Superintendent and other personnel in attendance at the site. Individuals should be identified, particularly key personnel. The listing of staff should include a brief description of individual duties and responsibilities; addresses, telephone numbers, pager numbers and portable telephone numbers as appropriate so that key personnel can be reached at all times.
  - 1. Post copies of the list in the project meeting room, the temporary field office, and each temporary telephone.

**PART 2 - PRODUCTS** (Not Applicable)

**PART 3 - EXECUTION**

3.01 General Installation Provisions

- A. Inspection of Conditions: Require the Installer of each major component to inspect both the substrate and conditions under which Work is to be performed. Do not proceed until unsatisfactory conditions have been corrected in an acceptable manner.
- B. Manufacturer's Instructions: Comply with manufacturer's written installation instructions and recommendations, to the extent that those instructions and recommendations are more explicit or stringent than requirements contained in Contract Documents.
- C. Inspect materials or equipment immediately upon delivery and then again prior to installation. Reject damaged and defective items.
- D. Provide attachment and connection devices and methods necessary for securing work. Secure Work true to line and level. Allow for expansion and building movement.
- E. Provide uniform joint widths in exposed Work. Arrange joints in exposed work to obtain the best visual effect. Refer questionable choices to the Engineer for final decision.
- F. Measurements and dimensions should all be rechecked before starting each and every installation.
- G. Install each component during weather conditions and Project status that will ensure the best possible results. Isolate each part of the completed construction from incompatible material as necessary to prevent deterioration.
- H. Coordinate temporary enclosures with required inspections and tests, to minimize the necessity of uncovering completed construction for the purpose of inspection.

- I. Mounting Heights: Where mounting heights are not indicated, install individual components at standard mounting heights recognized within the industry for the particular application indicated. Refer questionable mounting height decisions to the Engineer for final decision.

### 3.02 Cleaning and Protection

- A. During handling and installation, clean and protect construction in progress and adjoining materials in place. Apply protective covering where required to ensure protection from damage or deterioration at Substantial Completion.
- B. Clean and maintain completed construction as frequently as necessary through the remainder of the construction period. Adjust and lubricate operable components to ensure operability without damaging effects.
- C. Limiting Exposures: Supervise construction activities to ensure that no part of the construction, completed or in progress, is subject to harmful, dangerous, damaging, or otherwise deleterious exposure during the construction period. Where applicable, such exposures include, but are not limited to, the following:
  - 1. Excessive static or dynamic loading
  - 2. Excessively high or low temperatures
  - 3. Air contamination or pollution
  - 4. Water or ice
  - 5. Solvents and chemicals
  - 6. Puncture and abrasion
  - 7. Heavy traffic
  - 8. Soiling, staining and corrosion
  - 9. Bacteria
  - 10. Combustion
  - 11. Electrical current
  - 12. Unusual wear or other misuse
  - 13. Contact between incompatible materials
  - 14. Destructive testing
  - 15. Misalignment
  - 16. Excessive weathering and unprotected storage
  - 17. Improper shipping and handling
  - 18. Theft and vandalism

**END OF SECTION 01040**

## **SECTION 01300**

### **SUBMITTALS**

#### **PART 1 - GENERAL**

##### 1.01 RELATED DOCUMENTS:

- A. General provisions of the Contract apply to work of this Section.

##### 1.02 SUMMARY

- A. This Section specifies administrative and procedural requirements for submittals required for performance of the Work, including:
  - 1. Contractor's construction schedule
  - 2. Submittal schedule
  - 3. Daily construction reports
  - 4. Shop Drawings
  - 5. Product Data
  - 6. Samples
  - 7. Record Documents
- B. Administrative Submittals: Refer to other Division-1 Sections and other Contract Documents for requirements for administrative submittals. Such submittals include, but are not limited to:
  - 1. Permits
  - 2. Applications for payment
  - 3. Performance and payment bonds
  - 4. Insurance certificates
  - 5. List of Subcontractors

##### 1.03 SUBMITTAL PROCEDURES

- A. Coordination: Coordinate preparation and processing of submittals with performance of construction activities. Transmit each submittal sufficiently in advance of performance of related construction activities to avoid delay.
  - 1. Coordinate each submittal with fabrication, purchasing, testing, delivery, other submittals and related activities that require sequential activity.
  - 2. Coordinate transmittal of different types of submittals for related elements of the Work so processing will not be delayed by the need to review submittals concurrently for coordination.

- a. The Consultant reserves the right to withhold action on a submittal requiring coordination with other submittals until related submittals are received.
- 3. Processing: Allow sufficient review time so that installation will not be delayed as a result of the time required to process submittals, including time for re-submittals.
  - a. Allow two weeks for initial review. Allow additional time if processing must be delayed to permit coordination with subsequent submittals. The Consultant will promptly advise the Contractor when a submittal being processed must be delayed for coordination.
  - b. If an intermediate submittal is necessary, process the same as the initial submittal.
  - c. Allow two weeks for reprocessing each submittal.
  - d. No extension of Contract Time will be authorized because of failure to transmit submittals to the Consultant sufficiently in advance of the Work to permit processing.
- B. Submittal Preparation: Place a permanent label or title block on each submittal for identification. Indicate the name of the entity that prepared each submittal on the label or title block.
  - 1. Provide a space approximately 4" x 5" on the label or beside the title block on Shop Drawings to record the Contractor's review and approval markings and the action taken.
  - 2. Include the following information on the label for processing and recording action taken.
    - a. Project name
    - b. Date
    - c. Name and address of Consultant
    - d. Name and address of Contractor
    - e. Name and address of subcontractor
    - f. Name and address of supplier
    - g. Name of manufacturer
    - h. Number and title of appropriate Specification Section
    - i. Drawing number and detail references, as appropriate
- C. Submittal Transmittal: Package each submittal appropriately for transmittal and handling. Transmit each submittal from Contractor to Consultant using a transmittal form. Submittals received from sources other than the Contractor will be returned without action.

1. On the transmittal, record relevant information and requests for data. On the form, or separate sheet, record deviations from Contract Document requirements, including minor variations and limitations. Include Contractor's certification that information complies with Contract Document requirements.
2. Transmittal Form: Use AIA Document G 810.

#### 1.04 CONTRACTOR'S CONSTRUCTION SCHEDULE

- A. Phasing: Provide notations on the schedule to show how the sequence of the Work is affected by requirements for phased completion to permit Work by separate Contractors and partial occupancy by the Owner prior to Substantial Completion.
- B. Work Stages: Indicate important stages of construction for each major portion of the Work, including testing and installation.
- C. Distribution: Following response to the initial submittal, print and distribute copies to the Consultant, Owner, subcontractors, and other parties required to comply with scheduled dates. Post copies in the Project meeting room and temporary field office.
  1. When revisions are made, distribute to the same parties and post in the same locations. Delete parties from distribution when they have completed their assigned portion of the Work and are no longer involved in construction activities.

#### 1.05 SUBMITTAL SCHEDULE

- A. After development and acceptance of the Contractor's construction schedule, prepare a complete schedule of submittals. Submit the schedule within 10 days of the date required for establishment of the Contractor's construction schedule.
  1. Coordinate submittal schedule with the list of subcontracts, schedule of values and the list of products as well as the Contractor's construction schedule.
  2. Prepare the schedule in chronological order; include submittals required during the first 90 days of construction. Provide the following information:
    - a. Scheduled date for the first submittal
    - b. Related Section number
    - c. Submittal category
    - d. Name of subcontractor
    - e. Description of the part of the Work covered

- f. Scheduled date for re-submittal
  - g. Scheduled date the Consultant's final release or approval
- B. Distribution: Following response to initial submittal, print and distribute copies to the Consultant's, Owner, subcontractors, and other parties required to comply with submittal dates indicated. Post copies in the Project meeting room and field office.
  - 1. When revisions are made, distribute to the same parties and post in the same locations. Delete parties from distribution when they have completed their assigned portion of the Work and are no longer involved in construction activities.
- C. Schedule Updating: Revise the schedule after each meeting or activity, where revisions have been recognized or made. Issue the updated schedule concurrently with report of each meeting.

#### 1.06 DAILY CONSTRUCTION REPORTS

- A. Prepare a daily construction report, recording the following information concerning events at the site; and submit duplicate copies to the Consultant at weekly intervals:
  - 1. List of subcontractors at the site
  - 2. Approximate count of personnel at the site
  - 3. High and low temperatures, general weather conditions
  - 4. Accidents and unusual events
  - 5. Meetings and significant decisions
  - 6. Stoppages, delays, shortages, losses
  - 7. Meter readings and similar recordings
  - 8. Emergency procedures
  - 9. Orders and requests of governing authorities
  - 10. Change Orders received, implemented
  - 11. Services connected, disconnected
  - 12. Equipment or system tests and start-ups
  - 13. Partial Completions, occupancies
  - 14. Substantial Completions authorized

#### 1.07 SHOP DRAWINGS

- A. Submit newly prepared information, drawn to accurate scale. Highlight, encircle, or otherwise indicate deviations from the Contract Documents. Do not reproduce Contract Documents or copy standard information as the basis of Shop Drawings. Standard information prepared without specific reference to the Project is not considered Shop Drawings.



- B. Shop Drawings include fabrication and installation drawings, setting diagrams, schedules, patterns, templates and similar drawings. Include the following information:
1. Dimensions
  2. Identification of products and materials included
  3. Compliance with specified standards
  4. Notation of coordination requirements
  5. Notation of dimensions established by field measurement
  6. Sheet Size: Except for templates, patterns and similar full-size Drawings, submit Shop Drawings on sheets at least 8-1/2" x 11" but no larger than 36" x 48"
  7. Initial Submittal: Submit one correctable translucent reproducible print and one blue or black-line print for the Consultant's review; the reproducible print will be returned
  8. Initial Submittal: Submit 2 blue or black-line prints for the Consultant's review; one will be returned
  9. Final Submittal: Submit 5 blue or black-line prints; submit 7 prints where required for maintenance manuals. 1 print will be retained; the remainder will be returned
  10. Final Submittal: Submit 5 blue or black-line prints and 7 additional prints where required for maintenance manuals, plus the number of prints needed by the Consultant for distribution. 2 prints will be retained; the remainder returned
    - a. One of the prints returned shall be marked-up and maintained as a "Record Document."
  11. Do not use Shop Drawings without an appropriate final stamp indicating action taken in connection with construction.
  12. Submission in electronic format (PDF) may be acceptable as approved by Owner/Engineer.
- C. Coordination drawings are a special type of Shop Drawing that show the relationship and integration of different construction elements that require careful coordination during fabrication or installation to fit in the space provided or function as intended.
1. Preparation of coordination Drawings is specified in section "Project Coordination" and may include components previously shown in detail on Shop Drawings or Product Data.
  2. Submit coordination Drawings for integration of different construction elements. Show sequences and relationships of separate components to avoid conflicts in use of space.

1.08 PRODUCT DATA

- A. Collect Product Data into a single submittal for each element of construction or system. Product Data includes printed information such as manufacturer's installation instructions, catalog cuts, standard color charts, roughing-in diagrams and templates, standard wiring diagrams and performance curves. Where Product Data must be specially prepared because standard printed data is not suitable for use, submit as "Shop Drawings."
1. Mark each copy to show applicable choices and options. Where printed Product Data includes information on several products, some of which are not required, mark copies to indicate the applicable information. Include the following information:
    - a. Manufacturer's printed recommendations
    - b. Compliance with recognized trade association standards
    - c. Compliance with recognized testing agency standards
    - d. Application of testing agency labels and seals
    - e. Notation of dimensions verified by field measurement
    - f. Notation of coordination requirements
  2. Do not submit Product Data until compliance with requirements of the Contract Documents has been confirmed.
  3. Preliminary Submittal: Submit a preliminary single-copy of Product Data where selection of options is required.
  4. Submittals: Submit 5 copies of each required submittal; submit 7 copies where required for maintenance manuals. The Consultant will retain one, and will return the others marked with action taken and corrections or modifications required. Submission in electronic format (PDF) may be acceptable as approved by Owner/Engineer.
    - a. Unless noncompliance with Contract Document provisions is observed, the submittal may serve as the final submittal.
  5. Distribution: Furnish copies of final submittal to installers, subcontractors, suppliers, manufacturers, fabricators, and others required for performance of construction activities. Show distribution on transmittal forms.
    - a. Do not proceed with installation until an applicable copy of Product Data applicable is in the installer's possession.
    - b. Do not permit use of unmarked copies of Product Data in connection with construction.

## 1.09 SAMPLES

- A. Submit full-size, fully fabricated Samples cured and finished as specified and physically identical with the material or product proposed. Samples include partial sections of manufactured or fabricated components, cuts or containers of materials, color range sets, and swatches showing color, texture and pattern.
1. Mount, display, or package Samples in the manner specified to facilitate review of qualities indicated. Prepare Samples to match the Consultant's Sample. Include the following:
    - a. Generic description of the Sample
    - b. Sample source
    - c. Product name or name of manufacturer
    - d. Compliance with recognized standards
    - e. Availability and delivery time
  2. Submit Samples for review of kind, color, pattern, and texture, for a final check of these characteristics with other elements, and for a comparison of these characteristics between the final submittal and the actual component as delivered and installed.
    - a. Where variation in color, pattern, texture or other characteristics are inherent in the material or product represented, submit multiple units (not less than 5), that show approximate limits of the variations.
    - b. Refer to other Specification Sections for requirements for Samples that illustrate workmanship, fabrication techniques, details of assembly, connections, operation and similar construction characteristics.
    - c. Refer to other Sections for Samples to be returned to the Contractor for incorporation in the Work. Such Samples must be undamaged at time of use. On the transmittal, indicate special requests regarding disposition of Sample submittals.
  3. Preliminary submittals: Where Samples are for selection of color, pattern, texture or similar characteristics from a range of standard choices, submit a full set of choices for the material or product.
    - a. Preliminary submittals will be reviewed and returned with the Consultant's mark indicating selection and other action.

4. Submittals: Except for Samples illustrating assembly details, workmanship, fabrication techniques, connections, operation and similar characteristics, submit 5 sets; three will be returned marked with the action taken.
5. Maintain sets of Samples, as returned, at the Project site, for quality comparisons throughout the course of construction.
  - a. Unless noncompliance with Contract Document provisions is observed, the submittal may serve as the final submittal.
  - b. Sample sets may be used to obtain final acceptance of the construction associated with each set.
- B. Distribution of Samples: Prepare and distribute additional sets to subcontractors, manufacturers, fabricators, suppliers, installers, and others as required for performance of the Work. Show distribution on transmittal forms.
  1. Field Samples specified in individual Sections are special types of Samples. Field Samples are full-size examples erected on site to illustrate finishes, coatings, or finish materials and to establish the standard by which the Work will be judged.
    - a. Comply with submittal requirements to the fullest extent possible. Process transmittal forms to provide a record of activity.

#### 1.10 RECORD DOCUMENTS

- A. Refer to Section 01700, Project Closeout, for final Record Document requirements.
- B. Contractor shall provide progress record documents to coincide with submission of payment applications. Progress record documents shall depict all work performed inclusive of, but not limited to, location, size and magnitude of work, within the applicable timeframe for which payment is applied for.

#### 1.11 ARCHITECT'S ACTION

- A. Except for submittals for record, information or similar purposes, where action and return is required or requested, the Consultant will review each submittal, mark to indicate action taken, and return promptly.
  1. Compliance with specified characteristics is the Contractor's responsibility.
- B. Action Stamp: The Consultant will stamp each submittal with a uniform, self-explanatory action stamp. The stamp will be appropriately marked, as follows, to indicate the action taken:

1. Final Unrestricted Release: Where submittals are marked "Accepted," that part of the Work covered by the submittal may proceed provided it complies with requirements of the Contract Documents; final acceptance will depend upon that compliance.
2. Final-But-Restricted Release: When submittals are marked "Accepted as Noted," that part of the Work covered by the submittal may proceed provided it complies with notations or corrections on the submittal and requirements of the Contract Documents; final acceptance will depend on that compliance.
3. Returned for Re-submittal: When submittal is marked "Not Accepted, Revise and Resubmit," do not proceed with that part of the Work covered by the submittal, including purchasing, fabrication, delivery, or other activity. Revise or prepare a new submittal in accordance with the notations; resubmit without delay. Repeat if necessary to obtain a different action mark.
  - a. Do not permit submittals marked "Not Accepted, Revise and Resubmit" to be used at the Project site, or elsewhere where Work is in progress.
4. Other Action: Where a submittal is primarily for information or record purposes, special processing or other activity, the submittal will be returned, marked "Action Not Required."

**PART 2 - PRODUCTS** (Not Applicable).

**PART 3 - EXECUTION** (Not Applicable).

**END OF SECTION 01 30 00**

**SECTION 01310**

**PROSECUTION AND PROGRESS**

**PART 1 - GENERAL**

1.01 Related Documents

General provisions of the Contract apply to work of this Section.

1.02 Date For Completion

- A. The Contractor shall complete the Work on or before the date or within the time specified in the Contract, unless that date or time is duly extended according to the Contract.

1.03 Progress Schedule

- A. The Contractor shall submit to the Engineer for approval by the Owner, within ten (10) calendar days following the award of contract, a progress schedule, showing the order in which the Contractor proposes to carry out the Work, the dates on which he will start controlling items, and the contemplated dates for completing. The Contractor's submission may be a critical path flow chart, bar graph, or other appropriate device of the Contractor's choice, and shall clearly indicate the various types of work to be in progress and show progress of the completed work at any point through the term of the Contract. The Progress Schedule shall show that each of the Stages of the Contract will be substantially completed within the times provided in the Contract Documents.
- B. If the Contractor's progress is materially affected by changes in the Plans or in the amount of the Work, or, in the event, in the sole judgment of the Engineer or its representative such changes become necessary in the best interests of the project due to unforeseen circumstances, or the Contractor has failed to comply with its approved Progress Schedule, Contractor shall submit a revised Progress Schedule if requested by the Engineer, that shall show how he proposes to prosecute the balance of the Work. The Contractor shall make every effort to comply with the Progress Schedule submitted by him consistent with all Contract requirements, including the order of performance of specified portions of the Work. Payment may be withheld to the Contractor while he is delinquent in the submission of any Progress Schedule.

1.04 Temporary Suspension of Work

- A. The Owner shall have the authority to suspend, delay or interrupt all or any part of the work as he may deem necessary, due to conditions that in his opinion warrant such action; or for such time as is necessary by reason of failure on the part of the Contractor to carry out orders given, or to perform in accordance with any or all provisions of the Contract. The Engineer will notify the Contractor in writing of all such suspensions, delays or interruptions.
- B. The Owner reserves the right to recover any incurred damages by deducting the amount thereof out of any monies due or that may become due the Contractor, notwithstanding any liens, notices or liens or actions of subcontractors, and if said monies be insufficient to cover said damages, then the Contractor or the Surety shall promptly pay the amounts due.

1.05 Default on Contract

- A. If the Contractor fails to begin the Work under the Contract within ten (10) days after the date of the Notice to Proceed, or fails to perform the Work with sufficient workmen, equipment or materials to insure completion of the Work within the specified time or times, or shall perform the Work unsuitably, as determined by the Engineer, or shall neglect or refuse to remove materials or perform anew such work as shall be rejected as defective and unsuitable, or shall discontinue the prosecution of the Work, or if the Contractor shall become insolvent to be declared bankrupt, or shall commit any act of bankruptcy or insolvency, or shall make an assignment for the benefit of creditors, or for any other cause whatsoever shall not carry on the Work in a manner approved by the Engineer, the Engineer shall give notice in writing to the Contractor and his surety of such actions or delinquency, said notice to advise of the corrective measures or action required. If the Contractor, within a period of seven (7) days after said notice, shall not proceed in accordance therewith, the Owner shall, upon written certificate from the Engineer of the fact of such delinquency or improper actions and the Contractor's failure to comply with said notice, have full power and authority to forfeit the rights of the Contractor and at its option to call upon the surety to complete the Work in accordance with the terms of the Contract, or it may take over the Work, including any or all materials and equipment within the work area as may be suitable and acceptable, and may complete the Work by entering into a new Agreement, with or without competitive bidding, for the completion of said Contract according to the terms and provisions thereof, or use such other methods as, in its opinion, shall be required for the completion of said Contract according to the terms and provisions thereof in an acceptable manner.

All costs and charges incurred by the Owner, together with the cost of completing the Work under Contract, may be deducted from any monies due or which may become due on such Contract.

1.06 Subletting of Contract

- A. Approval in writing of a subcontractor shall be construed as approval for the Contractor's subletting of that portion of the Work to be done by the subcontractor. Subcontractors must be approved by the Engineer before commencing any work. Subcontractors shall be recognized only in the capacity of employees or workmen of the Contractor and shall be subject to the same requirements as to character and competence as the Contractor. Requests for approval of subcontractors shall show the nature and percentages of the Work to be done by each subcontractor, such percentages to be computed cost of the Work to be subcontracted, based on proposed quantities of Contract work items and unit prices, in relation to the total Contract. The Contractor shall not, under any circumstances, be relieved of his full and complete liability and obligations for the entire work under the contract and the Engineer shall not be required to deal directly with subcontractors.

1.07 Limitations of Operations

- A. The contractor shall contact and coordinate with the Owner for specific requirements of scheduling purposes.
- B. The Contractor shall at all times conduct his work so as to minimize the interference with or inconvenience to the normal operations of the garage not being repaired. At any time when, in the judgment of the Engineer, the Contractor has obstructed or closed an area of the site or is carrying on operations causing greater interference or inconvenience than necessary for the proper prosecution of the Work, the Engineer may require the Contractor to finish the section of the Work which is in progress before work is started on any additional section or require the Contractor to take such further actions so as to minimize inconvenience to vehicular or pedestrian traffic or as otherwise necessary.
- C. The Contractor shall arrange his work and his material so as not to interfere with the operations of other contractors engaged upon adjacent work, and to join his work to that of other in a proper manner, and in accordance with Plans and Specifications, and to coordinate the sequence of his work in relation to that of other contractors, and as may be directed by the Engineer from time to time as the Work progresses.
- D. Each Contractor shall be responsible for any damage done by him or his agents to the Work performed by another Contractor.



- E. The Contractor shall coordinate the available staging/storage area, superintendent's office (field office) space, etc. at the site and the dumpster area with the Owner. The Contractor may be required to establish the space for this purpose outside the site. If so, he shall comply with all requirements by the Owner.
- F. The Contractor shall pay special attention to the noise level generated by the selective demolition operation. The use of jackhammers equipment shall only be allowed as indicated in the contract Special Conditions or as otherwise approved in writing by the owner. Scarifying, debris removal, shot blasting and sandblasting shall be performed only as approved by the Owner or its representative so as to not interfere with facility operations, or cause disruptive noise to nearby residential or business uses.
- G. The Contractor may use the electricity (power) at existing fixtures and outlets for the completion of the work. Contractor shall provide additional power as needed for its operation if the existing is insufficient.
- H. The Contractor shall furnish all temporary service connections, wiring, meters, transformers, fixtures, extensions, cords, lamps, etc., and shall remove them upon completion. All temporary light and power shall be in accordance with the local code requirements.
- I. Water shall be furnished by the Owner at existing fixtures and outlets and such water availability is limited. If additional quantity is required than can be obtained from existing fixtures the Contractor shall be responsible.
- J. The Contractor shall furnish all temporary service connections, pumps, hoses, metering equipment, etc., and shall pay all fees associated with temporary service connections to fire hydrants and such, if required.
- K. The Contractor shall verify the adequacy (capacity) of existing drainage within the facility to remove excess water during construction and shall ensure the operation of existing drainage facilities both before construction commences and after the construction work has been completed.

1.08 Workmen, Methods and Equipment

- A. The Contractor shall at all times employ sufficient labor and equipment for prosecuting the several classes of work to full completion in the manner and time required by these Specifications and the Contract.
- B. All workmen shall have sufficient skill and experience to properly perform the work assigned to them. Workmen engaged in special work or skilled work shall have sufficient specialized experience in such work and in the operation of the required equipment to perform all work on time in a proper and safe manner.

- C. Any person employed by the Contractor or by any subcontractor who, in the opinion of the Engineer, does not perform his work in a proper and skillful manner or is intemperate or disorderly shall, at the written request of the Engineer, be removed forthwith by the Contractor or subcontractor employing such person, and shall not be employed again in any portion of the Work without the approval of the Engineer.
- D. Should the Contractor fail to remove such person or persons as required above, or fail to furnish suitable skilled and sufficient personnel for the proper prosecution of the Work, the Engineer may suspend the Work by written notice until the Contractor employs proper and sufficient personnel for the Work. All equipment that is proposed to be used on the Work shall be of sufficient size and in such mechanical condition as to meet requirement of the Contract and to produce work that meets to exceed the quality of work required by the Contract. Equipment used on any portion of the project shall be such that no damage to adjacent work areas or property will result from its use.
- E. The Contractor shall prosecute the Work for the number of days per week and the number of hours per day as are necessary to complete the Work by the date or dates provided in the Contract. If in the opinion of the Engineer the actual progress on the Work falls behind the estimate progress as outlined in the approved Progress Schedule submitted by the Contractor, or if it becomes apparent that the construction progress is such that the Work will not be completed within the specified time or times, the Contractor shall implement, at the direction and with the approval of the Engineer, any or all of the following at no additional cost to the Owner.
  - 1. Provide additional equipment of the Work
  - 2. Add necessary additional manpower
  - 3. Increase working hours including Saturdays, Sundays, and holidays subject to any restrictions that may be set forth in the Special Conditions. When the methods and equipment to be used by the Contractor in performing the Work are not prescribed in the Contract, the Contractor is free to use any reasonable methods of equipment to perform the Work, as long as he demonstrates to the satisfaction of the Engineer that such methods or equipment will accomplish the Work in conformity with the requirements of the Contract.
- F. When the Contract specifies that the construction be performed by the use of certain methods and equipment, such methods and equipment shall be used unless others are authorized by the Engineer. If the Contractor desires to use a method or type of equipment other than specified in the Contract, he may request authorization from the Engineer to do so. The request shall be in writing and shall include a full description of the methods and equipment proposed to be used and explanation of

the reasons for desiring to make the change.

- G. If approval is given, it will be under the condition that the Contractor will be fully responsible for producing construction work in conformity with Contract requirements. If, after use of the substituted methods or equipment, the Engineer determines that the work produced does not meet Contract requirements, the Contractor shall discontinue the use of the substitute method or equipment and shall complete the remaining construction with the specified methods and equipment. The Contractor shall remove any deficient work and replace it with work of specified quality, or take such other corrective action as the Engineer may direct. No change will be made in basis of payment for the construction items involved nor in Contract time as a result of authorizing any change in methods or equipment under these provisions.

#### 1.09 Termination of Contract Prior to Completion

- A. The performance of the Work under the Contract may be terminated in whole or, in part from time to time, whenever the Engineer shall determine that such termination is in the best interest of the Owner. In the event of termination pursuant to this Section, the Contractor shall be entitled to no damages or compensation except as hereinafter provided.
- B. Termination of performance of the Work under the Contract, in whole or in part, shall be subject to the conditions herein, and it is the intent of these provisions that a settlement equitable to both the Contractor and the Owner be made in connection with a termination according to this Sub-section.
- C. For all Work completed by the Contractor prior to the effective date or dates of termination, payment will be made to the Contractor for the actual number of units or items completed at the Contract unit or percentage of completion for lump sum prices. It is agreed and understood, however, that the Contractor shall, in no event, be entitled to compensation for the loss of anticipated profits, whether for completed, uncompleted work, nor shall any claims therefore by the Contractor be considered.
- D. For all materials obtained by the Contractor for the Work prior to notice of termination, that have been inspected, tested and accepted by the Engineer, and that have not been incorporated in the Work and cannot be returned to the supplier, payment will be made to the Contractor for the actual costs for all such material including freight charges, as shown by original validated bills. The materials, when so paid for by the Owner, shall become the property of the Owner.
- E. Termination of the performance of the Work under the Contract by the Owner, as hereinbefore specified, shall not relieve the Contractor or his surety of the responsibility for the Work performed as required by the Contract.

**PART 2 - PRODUCTS** (Not Applicable)

**PART 3 - EXECUTION** (Not Applicable)

**END OF SECTION 01 31 00**

**SECTION 01700**

**PROJECT CLOSEOUT**

**PART 1 - GENERAL**

1.01 **RELATED DOCUMENTS:**

- A. General provisions of the Contract apply to work of this Section.

1.02 **SUMMARY:**

- A. This Section specifies administrative and procedural requirements for project closeout, including but not limited to:

- 1. Inspection procedures
- 2. Project record document submittal
- 3. Operating and maintenance manual submittal
- 4. Submittal of warranties
- 5. Final cleaning

- B. Closeout requirements for specific construction activities are included in the appropriate Sections in Divisions 2 through 9.

1.03 **SUBSTANTIAL COMPLETION:**

- A. Preliminary Procedures: Before requesting inspection for certification of Substantial Completion, complete the following. List exceptions in the request.
  - 1. In the Application for Payment that coincides with, or first follows, the date Substantial Completion is claimed, show 100 percent completion for the portion of the Work claimed as substantially complete. Include supporting documentation for completion as indicated in these Contract Documents and a statement showing an accounting of changes to the Contract Sum.
    - a. If 100 percent completion cannot be shown, include a list of incomplete items, the value of incomplete construction, and reasons the Work is not complete.
  - 2. Advise Owner of pending insurance changeover requirements.
  - 3. Submit specific warranties, workmanship bonds, maintenance agreements, final certifications and similar documents.

4. Obtain and submit releases enabling the Owner unrestricted use of the Work and access to services and utilities; include occupancy permits, operating certificates and similar releases.
  5. Submit record drawings, maintenance manuals, final project photographs, damage or settlement survey, property survey, and similar final record information.
  6. Deliver tools, spare parts, extra stock, and similar items.
  7. Make final changeover of permanent locks and transmit keys to the Owner. Advise the Owner's personnel of changeover in security provisions.
  8. Complete start-up testing of systems, and instruction of the Owner's operating and maintenance personnel. Discontinue or change over and remove temporary facilities from the site, along with construction tools, mock-ups, and similar elements.
  9. Complete final clean up requirements, including touch-up painting. Touch-up and otherwise repair and restore marred exposed finishes.
- B. Inspection Procedures: On receipt of a request for inspection, the Consultant will either proceed with inspection or advise the Contractor of unfilled requirements. The Consultant will prepare the Certificate of Substantial Completion following inspection, or advise the Contractor of construction that must be completed or corrected before the certificate will be issued.
1. The Consultant will repeat inspection when requested and assured that the Work has been substantially completed.
  2. Results of the completed inspection will form the basis of requirements for final acceptance.

1.04 **FINAL ACCEPTANCE:**

- A. Preliminary Procedures: Before requesting final inspection for certification of final acceptance and final payment, complete the following. List exceptions in the request.

1. Submit the final payment request with releases and supporting documentation not previously submitted and accepted. Include certificates of insurance for products and completed operations where required.
  2. Submit an updated final statement, accounting for final additional changes to the Contract Sum.
  3. Submit a certified copy of the Consultant's final inspection list of items to be completed or corrected, stating that each item has been completed or otherwise resolved for acceptance and the list has been endorsed and dated by the Consultant.
  4. Submit final meter readings for utilities, a measured record of stored fuel, and similar data as of the date of Substantial Completion, or when the Owner took possession of and responsibility for corresponding elements of the Work.
  5. Submit consent of surety to final payment.
  6. Submit a final liquidated damages settlement statement.
  7. Submit evidence of final, continuing insurance coverage complying with insurance requirements.
- B. Re-inspection Procedure: The Consultant will re-inspect the Work upon receipt of notice that the Work, including inspection list items from earlier inspections, has been completed, except items whose completion has been delayed because of circumstances acceptable to the Consultant.
1. Upon completion of re-inspection, the Consultant will prepare a certificate of final acceptance, or inform the Contractor of Work that is incomplete or of obligations that have not been fulfilled but are required for final acceptance.
  2. If necessary, re-inspection will be repeated.

1.05 **RECORD DOCUMENT SUBMITTALS:**

- A. General: Do not use record documents for construction purposes; protect from deterioration and loss in a secure, fire-resistive location; provide access to record documents for the Consultant's reference during normal working hours.

- B. Record Drawings: Maintain a clean, undamaged set of blue or black line white prints of Contract Drawings and Shop Drawings. Mark the set to show the actual installation where the installation varies substantially from the Work as originally shown. Mark whichever drawing is most capable of showing conditions fully and accurately; where Shop Drawings are used, record a cross-reference at the corresponding location on the Contract Drawings. Give particular attention to concealed elements that would be difficult to measure and record at a later date.
1. Mark record sets with red erasable pencil; use other colors to distinguish between variations in separate categories of the Work.
  2. Mark new information that is important to the Owner, but was not shown on Contract Drawings or Shop Drawings.
  3. Note related Change Order numbers where applicable.
  4. Organize record drawing sheets into manageable sets, bind with durable paper cover sheets, and print suitable titles, dates and other identification on the cover of each set.
- C. Record Specifications: Maintain one complete copy of the Project Manual, including addenda, and one copy of other written construction documents such as Change Orders and modifications issued in printed form during construction. Mark these documents to show substantial variations in actual Work performed in comparison with the text of the Specifications and modifications. Give particular attention to substitutions, selection of options and similar information on elements that are concealed or cannot otherwise be readily discerned later by direct observation. Note related record drawing information and Product Data.
1. Upon completion of the Work, submit record Specifications to the Consultant for the Owner's records.
- D. Record Product Data: Maintain one copy of each Product Data submittal. Mark these documents to show significant variations in actual Work performed in comparison with information submitted. Include variations in products delivered to the site, and from the manufacturer's installation instructions and recommendations. Give particular attention to concealed products and portions of the Work that cannot otherwise be readily discerned later by direct observation. Note related Change Orders and mark-up of record drawings and Specifications.
1. Upon completion of mark-up, submit complete set of record Product Data to the Consultant for the Owner's records.



- E. Record Sample Submitted: Immediately prior to the date or dates of Substantial Completion, the Contractor will meet at the site with the Consultant and the Owner's personnel to determine which of the submitted Samples that have been maintained during progress of the Work are to be transmitted to the Owner for record purposes. Comply with delivery to the Owner's Sample storage area.
- F. Miscellaneous Record Submittals: Refer to other Specification Sections for requirements of miscellaneous record-keeping and submittals in connection with actual performance of the Work. Immediately prior to the date or dates of Substantial Completion, complete miscellaneous records and place in good order, properly identified and bound or filed, ready for continued use and reference. Submit to the Consultant for the Owner's records.
- G. Maintenance Manuals: Organize operating and maintenance data into suitable sets of manageable size. Bind properly indexed data into individual heavy-duty 2-inch, 3-ring vinyl-covered binders, with pocket folders for folded sheet information. Mark appropriate identification on front and spine of each binder. Include the following types of information:
  - 1. Emergency instructions
  - 2. Spare parts list
  - 3. Copies of warranties
  - 4. Wiring diagrams
  - 5. Recommended "turn around" cycles
  - 6. Inspection procedures
  - 7. Shop Drawings and Product Data
  - 8. Fixture lamping schedule

**PART 2 - PRODUCTS** (Not Applicable)

**PART 3 - EXECUTION**

3.01 **CLOSEOUT PROCEDURES**:

- A. Operating and Maintenance Instructions: Arrange for each installer of equipment that requires regular maintenance to meet with the Owner's personnel to provide instruction in proper operation and maintenance. If installers are not experienced in procedures, provide instruction by manufacturer's representatives. Include a detailed review of the following items:

1. Maintenance manuals
  2. Record documents
  3. Spare parts and materials
  4. Tools
  5. Lubricants
  6. Fuels
  7. Identification systems
  8. Control sequences
  9. Hazards
  10. Cleaning
  11. Warranties and bonds
  12. Maintenance agreements and similar continuing commitments
- B. As part of instruction for operating equipment, demonstrate the following procedures:
1. Start-up
  2. Shutdown
  3. Emergency operations
  4. Noise and vibration adjustments
  5. Safety procedures
  6. Economy and efficiency adjustments
  7. Effective energy utilization

3.02 **FINAL CLEANING:**

- A. General: General cleaning during construction is required by the General Conditions and included in Section "Temporary Facilities".
- B. Cleaning: Employ experienced workers or professional cleaners for final cleaning. Clean each surface or unit to the condition expected in a normal, commercial building cleaning and maintenance program. Comply with manufacturer's instructions.
1. Complete the following cleaning operations before requesting inspection for Certification of Substantial Completion.
    - a. Remove labels that are not permanent labels.
    - b. Clean transparent materials, including mirrors and glass in doors and windows. Remove glazing compound and other substances that are noticeable vision-obscuring materials. Replace chipped or broken glass and other damaged transparent materials.

- c. Clean exposed exterior and interior hard-surfaced finishes to a dust-free condition, free of stains, films and similar foreign substances. Restore reflective surfaces to their original reflective condition. Leave concrete floors broom clean. Vacuum carpeted surfaces.
  - d. Wipe surfaces of mechanical and electrical equipment. Remove excess lubrication and other substances. Clean plumbing fixtures to a sanitary condition. Clean light fixtures and lamps.
  - e. Clean the site, including landscape development areas, of rubbish, litter and other foreign substances. Sweep paved areas broom clean; remove stains, spills and other foreign deposits. Rake grounds that are neither paved nor planted, to a smooth even-textured surface.
- C. Removal of Protection: Remove temporary protection and facilities installed for protection of the Work during construction.
- D. Compliance: Comply with regulations of authorities having jurisdiction and safety standards for cleaning. Do not burn waste materials. Do not bury debris or excess materials on the Owner's property. Do not discharge volatile, harmful or dangerous materials into drainage systems. Remove waste materials from the site and dispose of in a lawful manner.
1. Where extra materials of value remaining after completion of associated Work have become the Owner's property, arrange for disposition of these materials as directed.

**END OF SECTION 01 70 00**

**SECTION 07 52 00**

**MODIFIED BITUMINOUS MEMBRANE ROOFING**

**PART 1 GENERAL**

1.01 SECTION INCLUDES:

- A. Preparation of Substrate to Receive Roofing Materials
- B. Roof Insulation Application to Prepared Substrate
- C. Roof Membrane Application
- D. Roof Flashing Application
- E. Incorporation of Sheet Metal Flashing Components and Roofing Accessories into the Roof System

1.02 RELATED PRODUCTS INSTALLED

- A. Sheet Metal Flashing and Trim
- B. Sheet Metal Roofing Specialties

1.03 RELATED SECTIONS

- A. General provisions of the contract apply to this Section.
- B. Section 07 71 00 - Roof Specialties

1.04 REFERENCE STANDARDS

References in these specifications to standards, test methods and codes, are implied to mean the latest edition of each such standard adopted. The following is an abbreviated list of associations, institutions, and societies which may be used as references throughout this specification section.

ASTM	American Society for Testing and Materials Philadelphia, PA
FM	Factory Mutual Engineering and Research Norwood, MA
NRCA	National Roofing Contractors Association Rosemont, IL

OSHA	Occupational Safety and Health Administration Washington, DC
SMACNA	Sheet Metal and Air Conditioning Contractors National Association Chantilly, VA
UL	Underwriters Laboratories Northbrook, IL

## 1.06 SUBMITTALS

A. Submittals shall include the following:

1. Confirmation of Acceptable Conditions: Manufacturer's representative shall review existing conditions and confirm suitability of all products for their intended purpose at the designated locations.
2. Samples: Submit complete samples of each component to be used (3 inch x 5 inch minimum as required). Full color chart, as applicable, shall be supplied for review and color selection by Owner/Engineer.
3. Latest edition of the roofing system manufacturer's specifications and installation instructions.
4. Evidence that the manufacturer of the proposed roofing system utilizes a quality management system that is ISO 9001 certified. Documentation of ISO 9001 certification of foreign subsidiaries without domestic certification will not be accepted.
5. Evidence and description of manufacturer's quality control/quality assurance program for the primary roofing products supplied. The quality assurance program description shall include all methods of testing for physical and mechanical property values. Provide confirmation of manufacturer's certificate of analysis for reporting the tested values of the actual material being supplied for the project prior to issuance of the specified guarantee.
6. Descriptive list of the materials for use.
7. Evidence of Underwriters' Laboratories Class A acceptance of the proposed roofing system (including mopping asphalt or cold adhesive) without additional requirements for gravel or coatings. No other testing agency approvals will be accepted.
8. The roof membrane configuration shall be approved by FM for Class 1-SH (severe hail) exposure.
9. Letter from the proposed roofing manufacturer confirming that a phased roof application, with only the modified bitumen base ply in place for a period of up to 10 weeks, is acceptable and approved for this project.

10. List of 3 of the roofing manufacturer's projects, located in the United States, of equal size and degree of difficulty which have been performing successfully for a period of at least 10 years.
11. Letter from the roofing manufacturer confirming that the filler content in the elastomeric blend of the proposed roof membrane and flashing components does not exceed 35% in weight.
12. Complete list of material physical and mechanical properties for each sheet including: weights and thicknesses; low temperature flexibility; peak load; ultimate elongation; dimensional stability; compound stability; high temperature stability; granule embedment and resistance to thermal shock for foil faced products.
13. Evidence that the roof system shall pass 500 cycles of ASTM D 5849 Resistance to Cyclic Joint Displacement (fatigue) at 14°F (-10°C). Passing results shall show no signs of membrane cracking or interply delamination after 500 cycles. The roof system shall pass 200 cycles of ASTM D 5849 after heat conditioning performed in accordance with ASTM D 5147.
14. Sample copy of the specified guarantee.
15. Certificate Of Analysis from the testing laboratory of the primary roofing materials manufacturer, confirming the physical and mechanical properties of the roofing membrane components. Testing shall be in accordance with the parameters published in ASTM D 5147 and ASTM D 7051 and indicate Quality Assurance/Quality Control data as required to meet the specified properties. A separate Certificate Of Analysis for each production run of material shall indicate the following information:
  - a) Material type
  - b) Lot number
  - c) Production date
  - d) Dimensions and Mass (indicate the lowest values recorded during the production run);
    - Roll length
    - Roll width
    - Selvage width
    - Total thickness
    - Thickness at selvage (coating thickness)
    - Weight
  - e) Physical and Mechanical Properties;
    - Low temperature flexibility
    - Peak load
    - Ultimate Elongation
    - Dimensional stability
    - Compound Stability
    - Granule embedment
    - Resistance to thermal shock (foil faced products)

16. Manufacturer's printed recommendations for proper maintenance of the specified roof system including inspection frequencies, penetration addition policies, temporary repairs, and leak call procedures.

## 1.07 QUALITY ASSURANCE

- A. Acceptable Products: Primary roofing products, including each type of sheet, all manufactured in the United States, shall be supplied by a single manufacturer which has been successfully producing the specified types of primary products for not less than 10 years. The primary roofing products shall have maintained a consistent composition for a minimum of five years.
- B. Product Quality Assurance Program: Primary roofing materials shall be manufactured under a quality management system that is monitored regularly by a third party auditor under the ISO 9001 audit process. A certificate of analysis for reporting/confirming the tested values of the actual material being supplied for the project will be required prior to project close-out.
- C. Agency Approvals: The proposed roof system shall conform to the following requirements. No other testing agency approvals will be accepted.
  - 1. Underwriters Laboratories Class A acceptance of the proposed roofing system.
- D. Acceptable Contractor: Contractor shall have a minimum of 5 years experience in successfully installing the same or similar roofing materials and be certified in writing by the roofing materials manufacturer to install the primary roofing products.
- E. Scope of Work: The work to be performed under this specification shall include but is not limited to the following: Attend necessary job meetings and furnish competent and full time supervision, experienced roof mechanics, all materials, tools, and equipment necessary to complete, in an acceptable manner, the roof installation in accordance with this specification. Comply with the latest written application instructions of the manufacturer of the primary roofing products. In addition, application practice shall comply with requirements and recommendations contained in the latest edition of the Handbook of Accepted Roofing Knowledge (HARK) as published by the National Roofing Contractor's Association, amended to include the acceptance of a phased roof system installation.
- F. Local Regulations: Conform to regulations of public agencies, including any specific requirements of the city and/or state of jurisdiction.
- G. Manufacturer Requirements: Ensure that the primary roofing materials manufacturer provides direct trained company personnel to attend necessary job meetings, perform periodic inspections as necessary, and conducts a final inspection upon successful completion of the project.

## 1.08 PRODUCT DELIVERY STORAGE AND HANDLING

- A. Delivery: Deliver materials in the manufacturer's original sealed and labeled containers and in quantities required to allow continuity of application.
- B. Storage: Store materials out of direct exposure to the elements on pallets placed over clean, flat and dry surfaces. Storage of pallets over dirt, grass-covered ground or newly placed concrete may result in upward moisture transpiration and contamination of product. Store rolls of roofing on end. For roof-top storage, avoid overloading of deck and building structure. Factory packaging is not intended for job site protection. Slit factory packaging immediately upon arrival at the job site to prevent build-up of condensation and cover materials using a breathable cover such as a canvas. Polyethylene or other non-breathable plastic coverings shall not be used. Store flammable or temperature sensitive materials away from open flame, ignition sources or excessive heat.
- C. Handling: Handle all materials in such a manner as to preclude damage and contamination with moisture or foreign matter. Handle rolled goods to prevent damage to edges or ends.
- D. Damaged Material: Any materials that are found to be damaged or stored in any manner other than stated above will be automatically rejected, and will require removal and replacement at the Contractor's expense.

## 1.09 PROJECT/SITE CONDITIONS

- A. Requirements Prior to Start of Work:
  - 1. Notification: Give a minimum of 5 days notice to the Owner and manufacturer prior to commencing any work and notify both parties on a daily basis of any change in work schedule.
  - 2. Permits: Obtain all permits required by local agencies and pay all fees which may be required for the performance of the work.
  - 3. Safety: Familiarize every member of the application crew with all fire and safety regulations recommended by OSHA, NRCA and other industry or local governmental groups.
- B. Environmental Requirements
  - 1. Precipitation: Do not apply roofing materials during precipitation or in the event there is a probability of precipitation during application. Take adequate precautions to ensure that materials, applied roofing, and building interiors are protected from possible moisture damage or contamination.
  - 2. Temperature Restrictions - cold adhesive: At low temperatures, the specified cold adhesive becomes more viscous, making even distribution more difficult. The optimal temperature of the adhesive at point of application is 70° - 100°F (21° - 38°C). To facilitate application when ambient temperatures are below 50°F (10°C), store the adhesive and roll goods in a warm place immediately prior to use. Bulk warmers, inline



heaters, or other pre-heating equipment should be used to maintain the proper viscosity of the adhesive when using mechanical application equipment. Consider "flying in" the pre-cut roofing sheets in by placing them into the adhesive rather than rolling them into position. Roll or broom the sheets to ensure contact with the underlying adhesive. Suspend application in situations where the adhesive cannot be kept at temperatures allowing for even distribution.

**C. Protection Requirements**

1. Membrane Protection: Provide protection against staining and mechanical damage for newly applied roofing and adjacent surfaces throughout this project.
2. Torch Safety: Crew members handling torches shall be trained by an Authorized Certified Roofing Torch Applicator (CERTA) Trainer, be certified according to CERTA torch safety guidelines as published by the National Roofing Contractor's Association (NRCA), and follow torch safety practices as required by the contractor's insurance carrier. Designate one person on each crew to perform a daily fire watch. The designated crew member shall watch for fires or smoldering materials on all areas during roof construction activity, and for the minimum period required by CERTA guidelines after roofing material application has been suspended for the day.
3. Limited Access: Prevent access by the public to materials, tools and equipment during the course of the project.
4. Debris Removal: Remove all debris daily from the project site and take to a legal dumping area authorized to receive such materials.
5. Site Condition: Complete, to the owner's satisfaction, all job site clean-up including building interior, exterior and landscaping where affected by the construction.

**1.10 GUARANTEE/WARRANTY**

- A. Roof Membrane/System Guarantee: Upon successful substantial completion of the project, and after all post installation procedures have been completed, furnish the Owner with the manufacturer's 30 year labor and materials guarantee covering the full system installation, including but not limited to the rigid insulation, insulation fasteners/plates, insulation adhesive, and roof membrane/flashing system. The guarantee shall be a term type, without deductibles or limitations on coverage amount, and shall be issued at no additional cost to the Owner.
  - > 30 year Roof Membrane/System Guarantee

## **PART 2 PRODUCTS**

### **2.01 ROOFING SYSTEM ASSEMBLY/PRODUCTS**

- A. Basis-of-Design: the roofing system and related components and accessories are based upon the products and components manufactured and/or provided by Siplast. Alternative systems shall be considered as approved by Owner/Engineer.
- B. Temporary Roof Ply Sheet
  - 1. Torchable Modified Bitumen Ply Sheet: A fiberglass reinforced, specially modified asphalt coated sheet, having an minimum weight of 85 lb/sq.
    - > Siplast Irex 40
- C. Rigid Roof Insulation: Roof insulation shall be UL and FM approved. Insulation shall be approved in writing by the insulation manufacturer for intended use and for use with the specified roof assembly. Maintain a maximum panel size of 4 feet by 4 feet where polyisocyanurate insulation is specified to be installed in insulation adhesive.
  - 1. Polyisocyanurate Tapered Roof Insulation: Tapered panels and standard fill panels composed of a closed cell, rigid polyisocyanurate foam core material, integrally laminated between glass fiber reinforced organic facers, in full compliance with ASTM C 1289, Type II, Class 1, Grade 2 (20 psi). The tapered system shall provide for a roof slope of 1/4 inch per foot. Acceptable types are as follows.
    - > Tapered Paratherm by Siplast; Irving, TX
  - 2. Gypsum Sheathing Panel: A panel composed of a gypsum based, non-structural water resistant core material integrally bonded with fiberglass mats on both sides having a nominal thickness of 1/2 inch. The panel surface shall be factory primed with a non-asphaltic primer. Acceptable types are as follows:
    - > DensDeck Prime Gypsum Roof Board, by Georgia Pacific Corporation; Atlanta, GA

### **2.02 DESCRIPTION OF SYSTEMS**

- A. Roofing Membrane Assembly: A roof membrane assembly consisting of two plies of a prefabricated, reinforced, homogeneous Styrene-Butadiene-Styrene (SBS) block copolymer modified asphalt membrane, applied over a prepared substrate. Reinforcement mats shall be impregnated/saturated and coated each side with SBS modified bitumen blend. The cross sectional area of the sheet material shall contain no oxidized or non-SBS modified bitumen. The roof system shall pass 500 cycles of ASTM D 5849 Resistance to Cyclic Joint Displacement (fatigue) at 14°F (-10°C). Passing results shall show no signs of membrane cracking or interply delamination after 500 cycles. The roof system shall pass 200 cycles of ASTM D 5849 after heat conditioning performed in accordance with ASTM D 5147. The assembly shall possess waterproofing capability, such that a phased roof application, with

only the modified bitumen base ply in place, can be achieved for prolonged periods of time without detriment to the watertight integrity of the entire roof system.

> Siplast Paradiene 20 EG/30 FR roof system

1. Modified Bitumen Base, Stripping, and Flashing Reinforcing Ply

- a) Thickness (avg): 118 mils (3.0 mm) (ASTM D 5147)
- b) Thickness (min): 114 mils (2.9 mm) (ASTM D 5147)
- c) Weight (min per 100 ft<sup>2</sup> of coverage): 84 lb (4.1 kg/m<sup>2</sup>)
- d) Maximum filler content in elastomeric blend - 35% by weight
- e) Low temperature flexibility @ -15°F (-26°C): PASS (ASTM D 5147)
- f) Peak Load (avg) @ 73°F (23°C): 80 lbf/inch (14.1 kN/m) (ASTM D 5147)
- g) Peak Load (avg) @ 0°F (-18°C): 150 lbf/inch (26.5 kN/m) (ASTM D 5147)
- h) Ultimate Elongation (avg.) @ 73°F (23°C): 100% (ASTM D 5147)
- i) Dimensional Stability (max): 0.1% (ASTM D 5147)
- j) Compound Stability (min): 250°F (121°C) (ASTM D 5147)
- k) Approvals: UL Class listed, FM Approved (products shall bear seals of approval)
- l) Reinforcement: fiberglass scrim/fiberglass mat or other meeting the performance and dimensional stability criteria

> Siplast Paradiene 20 EG

2. Modified Bitumen Finish Ply

- a) Thickness (avg): 130 mils (3.3 mm) (ASTM D 5147)
- b) Thickness at selvage (coating thickness) (avg): 98 mils (2.5 mm) (ASTM D 5147)
- c) Thickness at selvage (coating thickness) (min): 94 mils (2.4 mm) (ASTM D 5147)
- d) Weight (min per 100 ft<sup>2</sup> of coverage): 90 lb (4.4 kg/m<sup>2</sup>)
- e) Maximum filler content in elastomeric blend: 35% by weight
- f) Low temperature flexibility @ -15°F (-26°C): PASS (ASTM D 5147)
- g) Peak Load (avg) @ 73°F (23°C): 30 lbf/inch (5.3 kN/m) (ASTM D 5147)
- h) Peak Load (avg) @ 0°F (-18°C): 75 lbf/inch (13.2 kN/m) (ASTM D 5147)
- i) Ultimate Elongation (avg.) @ 73°F (23°C): 55% (ASTM D 5147)
- j) Dimensional Stability (max): 0.1% (ASTM D 5147)
- k) Compound Stability (min): 250°F (121° C) (ASTM D 5147)
- l) Granule Embedment (max loss): 2.0 grams per sample (ASTM D 5147)
- m) Approvals: UL Class listed, FM Approved (products shall bear seals of approval)
- n) Reinforcement: fiberglass mat or other meeting the performance and dimensional stability criteria
- o) Surfacing: ceramic granules

> Siplast Paradiene 30 FR

B. Flashing Membrane Assembly: A flashing system consisting of a prefabricated, granule surfaced, reinforced, Styrene-Butadiene-Styrene (SBS) block copolymer modified asphalt flashing membrane.

> Siplast Paradiene 40 FR flashing system

1. Modified Bitumen Flashing Ply

- a) Thickness (avg.) - 154 mils - 3.9 mm
- b) Thickness at selva (avg.) - 130 mils (3.3 mm) (ASTM D 5147)
- c) Thickness at selva (min.) - 126 mils (3.2 mm) (ASTM D 5147)
- d) Weight (min. per 100 ft<sup>2</sup> of coverage) - 114 lb. - 5.5 kg/m<sup>2</sup>
- e) Filler content in elastomeric blend - less than 35% by weight
- f) Low temperature flexibility @ -15° F (-26° C) - PASS (ASTM D 5147)
- g) Peak Load (avg.) @ 73° F - 80 lbf/inch (14.1 kN/m) (ASTM D 5147)
- h) Peak Load (avg.) @ 0° F - 150 lbf/inch (26.5 kN/m) (ASTM D 5147)
- i) Ultimate Elongation (avg.) @ 73° F - 80% (ASTM D 5147)
- j) Dimensional Stability (max.) - 0.5% (ASTM D 5147)
- k) Compound Stability (min.) - 250° F (121° C) (ASTM D 5147)
- l) Granule Embedment (max. individual loss) - 2.0 grams per sample (ASTM D 5147)
- m) Approvals - UL Class listed (products shall bear seal of approval)
- n) Reinforcement - fiberglass scrim/fiberglass mat or other meeting the performance criteria
- o) Surfacing - ceramic granules

> Siplast Paradiene 40 FR

- C. Catalyzed Acrylic Resin Flashing System: A specialty flashing system consisting of a PMMA-based, fully reinforced membrane installed over a prepared or primed substrate. The flashing system consists of a catalyzed acrylic resin primer, basecoat and topcoat, combined with a non-woven polyester fleece. The use of the specialty flashing system shall be specifically approved in advance by the membrane manufacturer for each application.

> Parapro 123 Flashing System by Siplast; Irving, TX

## 2.03 ROOFING ACCESSORIES

### A. Insulation Adhesives

1. Insulation Adhesive: A single component, moisture cured, polyurethane foam adhesive, dispensed from a portable, pre-pressurized container used to adhere insulation panels to the substrate, as well as to other insulation panels.

> Para-Stik Insulation Adhesive by Siplast; Irving, TX

### B. Roofing Adhesives

1. Membrane Cold Adhesive: An asphalt, solvent blend conforming to ASTM D 4479, Type II requirements.

> Siplast PA-311 M Adhesive by Siplast; Irving, TX

2. Mastic: An asphalt cutback mastic, reinforced with non-asbestos fibers, used as a base for setting metal flanges conforming to ASTM D 4586 Type II requirements.

- > Siplast PA-1021 Plastic Cement by Siplast; Irving, TX
- 3. Flashing Adhesive: A slump resistant, asphalt cutback flashing adhesive, reinforced with non-asbestos fibers, conforming to ASTM D 4586 Type II requirements.
  - > Siplast PA-828 Flashing Cement

C. Primers

1. Primer: An asphalt/solvent blend meeting ASTM D 41, South Coast Air Quality District and Ozone Transport Commission requirements.
  - > Siplast PA-917 LS Primer by Siplast; Irving, TX

D. Sealant: A moisture-curing, non-slump elastomeric sealant designed for roofing applications. The sealant shall be approved by the roof membrane manufacturer for use in conjunction with the roof membrane materials. Acceptable types are as follows:

- > Siplast PS-715 NS Elastomeric Sealant by Siplast; Irving, TX

E. Ceramic Granules: No. 11 grade specification ceramic granules of color scheme matching the granule surfacing of the finish ply.

F. Perlite Cant Strips: A cant strip composed of expanded volcanic minerals combined with waterproofing binders. The top surface shall be pre-treated with an asphalt based coating. The face of the cant shall have a nominal 4 inch dimension.

G. Fasteners

1. Insulation Fasteners: Insulation fasteners and plates shall be FM Approved, and/or approved by the manufacturer of the primary roofing products. The insulation fasteners shall provide attachment required to meet the specified uplift performance and to restrain the insulation panels against the potential for ridging. The fastening pattern for each insulation panel to be used shall be as recommended by the insulation manufacturer and approved by the manufacturer of the primary roofing products. Acceptable insulation fastener manufacturers for specific deck types are listed below.

- a) Metal Decks: Insulation mechanical fasteners for metal decks shall be factory coated for corrosion resistance. The fastener shall conform meet or exceed Factory Mutual Standard 4470 and when subjected to 30 Kesternich cycles, show less than 15% red rust. Acceptable insulation fastener types for metal decks are listed below.

- A fluorocarbon coated screw type roofing fastener having a minimum 0.220 inch thread diameter. Plates used in conjunction with the fastener shall be a metal type having a minimum 3 inch diameter, as supplied by the fastener manufacturer.

- > Parafast Fastener by Siplast; Irving, TX

2. Flashing Reinforcing Sheet Fasteners for Wood/Plywood Substrates to Receive Flashing Coverage: Fasteners shall be approved by the manufacturer of the primary roofing products. Acceptable fasteners for specific substrate types are listed below.

a) Wood/Plywood Substrates

- A 12 gauge, spiral or annular threaded shank, zinc coated steel roofing fastener having a minimum 1 inch head.
  - > Square Cap by Maze Nails; Peru, IL
  - > Simplex Cap Nail by Simplex Nails, Inc., Americus, GA

- H. Walktread: A prefabricated, puncture resistant polyester core reinforced, polymer modified bitumen sheet material topped with a ceramic-coated granule wearing surface.

1. Thickness: 0.217 in (5.5 mm)
2. Weight: 1.8 lb/ft<sup>2</sup> (8.8 kg/m<sup>2</sup>)
3. Width: 30 in (76.2 cm)

- > Paratread by Siplast; Irving, TX

### **PART 3 EXECUTION**

#### **3.01 PREPARATION**

- A. General: Sweep or vacuum all surfaces, removing all loose aggregate and foreign substances prior to commencement of roofing.
- B. Remove All Existing:
  - Surface gravel
  - Roof membrane
  - Insulation
  - Base flashings
  - Edge metal
  - Flanged metal flashings
  - Cants
  - Walkways
  - Non functional penetrations/curbs
  - Drain assemblies
  - Vapor retarder
  - Metal trim, counterflashing
- C. Asphaltic Primer: Prime metal and concrete and masonry surfaces with a uniform coating of the specified asphalt primer.

### 3.02 SUBSTRATE PREPARATION

- A. Gypsum Sheathing Panel: Mechanically attach the gypsum sheathing panels, using the specified fasteners, at a rate of 1 fastener for every 2.7 square feet of panel area (12 per 4' x 8' panel). Increase the fastening frequency by 50% at the perimeter of the roof and 100% in the corners.
- B. Temporary Roof Application: Torch apply the ply sheets directly to the prepared substrate, lapping sides and ends a minimum of 3 inches. Apply the sheets free of wrinkles, creases or fishmouths and exert sufficient pressure on the roll during application to ensure the prevention of air pockets. Seal each penetration and termination using fiberglass tape and the specified plastic cement to ensure that the temporary roof configuration is completely water-tight.
- C. Insulation: Install insulation panels with end joints offset; edges of the panels shall be in moderate contact without forcing applied in strict accordance with the insulation manufacturer's requirements and the following instructions. Where insulation is installed in two or more layers, stagger joints between layers. Maintain a maximum panel size of 4 feet by 4 feet for polyisocyanurate insulation applied in insulation adhesive. Install only as much insulation as can be made watertight within the same work day.
  - 1. Insulation - multiple layer: Install all layers in an application of the specified insulation adhesive in 3/4- to 1-inch wide beads spaced 12 inches on center in the field of the roof, 6 inches on center at the perimeter of the roof, and 4 inches on center in the corners of the roof. Follow the requirements and guidelines of the insulation adhesive manufacturer/supplier. Stagger the panel joints between insulation layers.

### 3.03 ROOF MEMBRANE INSTALLATION

- A. Membrane Application: Apply roofing in accordance with roofing system manufacturer's instructions and the following requirements. Application of roofing membrane components shall immediately follow application of base sheet and/or insulation as a continuous operation.
- B. Aesthetic Considerations: Construction of an aesthetically pleasing overall appearance of the finished roof application is a standard requirement for this project. Make necessary preparations, utilize recommended application techniques, apply the specified materials including granules, and exercise care in ensuring that the finished application is acceptable to the Owner.
- C. Membrane Adhesive Application: Membrane adhesive can be applied by roller, squeegee or spray unit. Apply cold adhesive in a smooth, even, continuous layer without breaks or voids. Utilize an application rate of 2 to 2 1/2 gal/sq (0.6 to 1.0 l/m<sup>2</sup>) over irregular or porous substrates. Utilize an application rate of 1 1/2 to 2 gal/sq (0.6 to 0.8 kg/m<sup>2</sup>) for interply applications. Double the adhesive application rate at the end laps of granule surfaced sheets. Refer to the manufacturer's inter-ply flashing detail at the locations that are to receive the specified catalyzed acrylic resin primer/flashing system.

- D. Bitumen Consistency: Cutting or alterations of bitumen, primer, and sealants will not be permitted.
- E. Roofing Application: Apply all layers of roofing free of wrinkles, creases or fishmouths. Exert sufficient pressure on the roll during application to ensure prevention of air pockets.
1. Apply all layers of roofing perpendicular to the slope of the deck.
  2. Fully bond the base ply to the prepared substrate, utilizing minimum 3 inch side and end laps. Apply each sheet directly behind the cold adhesive applicator. Cut a dog ear angle at the end laps on overlapping selvage edges. Using a clean trowel, apply top pressure to top seal T-laps immediately following sheet application. Stagger end laps a minimum of 3 feet.
  3. Fully bond the finish ply to the base ply, utilizing minimum 3 inch side and end laps. Apply each sheet directly behind the cold adhesive applicator. Stagger end laps of the finish ply a minimum 3 feet. Cut a dog ear angle at the end laps on overlapping selvage edges. Using a clean trowel, apply top pressure to top seal T-laps immediately following sheet application. Stagger side laps of the finish ply a minimum 12 inches from side laps in the underlying base ply. Stagger end laps of the finish ply a minimum 3 feet from end laps in the underlying base ply.
  4. Heat weld all side and end laps of the modified bitumen plies during each day's application in areas where standing water accumulates.
  5. Contact the manufacturer of the heat-welding equipment for specific guidelines on operating the equipment. Apply the adhesive in a full coating, extending completely up to the selvage edge of the adjacent course of roof membrane to be overlapped, taking care to keep the adhesive off of the selvage lap that will be heat welded. Place a straight 2"x6" or larger board adjacent to the modified bitumen sheet overlap to help reduce lifting of the overlapping sheet beyond the selvage area, inhibiting the potential for entrapped air during heat welding. Lay the board such that the hand held welder nozzle does not extend into the overlap beyond the specified lap width. Hand-roll the side laps, head laps, and T-laps of the membrane behind the heat welder.
  6. Maximum sheet lengths and special fastening of the specified roof membrane system may be required at various slope increments where the roof deck slope exceeds 1/2 inch per foot. The manufacturer shall provide acceptable sheet lengths and the required fastening schedule for all roofing sheet applications to applicable roof slopes.
- F. Granule Embedment: Broadcast mineral granules over all bitumen overruns on the finish ply surface, while the bitumen is still hot or the adhesive is soft, to ensure a monolithic surface color.
- G. Granule Surfaced Flashing Application - Masonry Surfaces: Flash masonry parapet walls and curbs using the reinforcing sheet and the granule surfaced flashing sheet. Fully adhere the reinforcing sheet to the substrate. Incorporate minimum 3 inch laps; extending the sheets a minimum of 3 inches onto the base ply surface and 3 inches up the parapet wall above the cant. Terminate the finish ply at the top of the cant. Cut the granule surfaced flashing



into lengths that can be easily handled. Apply a uniform coat of the specified flashing cement to the area to receive flashing coverage. Set the flashing in place while exerting pressure on the flashing sheet to ensure complete contact with the wall/roof surfaces and to prevent air pockets. Check and seal all loose laps and edges. Nail the top edge of the flashing on 9 inch centers.

- H. Granule Surfaced Flashing Application – Wood/Plywood Surfaces: Flash wood/plywood parapet walls and curbs using the reinforcing sheet and the granule surfaced flashing sheet. Apply the reinforcing sheet to incorporate minimum 3 inch laps, extending the sheets a minimum of 3 inches onto the base ply surface and to the top of the parapet wall, curb, etc. Nail the reinforcing sheet on 12 inch centers in all directions to the vertical wood surface from the top of the cant to top of wall, curb, etc. Fully adhere the remainder of sheet that extends over the cant and roof level. Terminate the finish ply at the top of the cant. Cut the granule surfaced flashing into lengths that can be easily handled. Apply a uniform coat of specified flashing cement to the area to receive flashing coverage. Set the flashing in place while exerting pressure on the flashing sheet to ensure complete contact with the wall/roof surfaces and to prevent air pockets. Check and seal all loose laps and edges. Nail the top edge of the flashing on 9 inch centers.
- I. Catalyzed Acrylic Resin Flashing System: Install the liquid-applied primer and flashing system in accordance with the membrane system manufacturer's printed installer's guidelines and other applicable written recommendations as provided by the manufacturer.
- J. Water Cut-Off: At end of day's work, or when precipitation is imminent, construct a water cut-off at all open edges. Cut-offs can be built using asphalt or plastic cement and roofing felts, constructed to withstand protracted periods of service. Cut-offs must be completely removed prior to the resumption of roofing.

### 3.04 ROOF SYSTEM INTERFACE WITH RELATED COMPONENTS

- A. Walktread: Cut the walktread into maximum 5 foot lengths and allow to relax until flat. Adhere the sheet using the specified plastic cement. Apply the specified cement in a 3/8 inch thickness to the back of the product in 5 inch by 5 inch spots in accordance with the pattern as supplied by the walktread manufacturer. Walk-in each sheet after application to ensure proper adhesion. Use a minimum spacing of 2 inches between sheets to allow for proper drainage.
- B. Sealant: Apply a smooth continuous bead of the specified sealant at the exposed finish ply edge transition to metal flashings incorporated into the roof system.

### 3.05 FIELD QUALITY CONTROL AND INSPECTIONS

- A. Site Condition: Leave all areas around job site free of debris, roofing materials, equipment and related items after completion of job.
- B. Notification Of Completion: Notify the manufacturer by means of manufacturer's printed Notification of Completion form of job completion in order to schedule a final inspection date.

C. Final Inspection

1. Post-Installation Meeting: Hold a meeting at the completion of the project, attended by all parties that were present at the pre-job conference. A punch list of items required for completion shall be compiled by the Contractor and the manufacturer's representative. Complete, sign, and mail the punch list form to the manufacturer's headquarters.

- D. Issuance Of The Guarantee: Complete all post installation procedures and meet the manufacturer's final endorsement for issuance of the specified guarantee.

**END OF SECTION 07 52 00**

**SECTION 07 71 00**

**ROOF SPECIALTIES**

**PART 1 GENERAL**

1.01 SECTION INCLUDES:

- A. Preparation of surfaces to receive factory fabricated metal perimeter.
- B. Installation of factory fabricated and finished metal perimeter.

1.02 RELATED SECTIONS

- A. General provisions of the contract apply to this Section.
- B. Section 07 52 00 - Modified Bituminous Membrane Roofing

1.03 REFERENCE STANDARDS

NRCA	National Roofing Contractors Association Rosemont, IL
OSHA	Occupational Safety and Health Administration Washington, DC
SMACNA	Sheet Metal and Air Conditioning Contractors National Association Chantilly, VA
FM	Factory Mutual Engineering and Research Norwood, MA
ANSI	American National Standards Institute Washington, DC
SPRI	Single Ply Roofing Industry Waltham, MA

1.04 SUBMITTALS

- A. Submittals shall include the following:
  - 1. Confirmation of Acceptable Conditions: Manufacturer's representative shall review existing conditions and confirm suitability of all products for their intended purpose at the designated locations.

2. Submit a letter from the roofing membrane manufacturer confirming that the factory fabricated metal accessory systems furnished for the project are supplied or manufactured by the roofing membrane manufacturer and that each component section is embossed with the roofing membrane manufacturer's logo.
3. Latest edition of factory fabricated metal component manufacturer/supplier's installer's guide for factory fabricated metal perimeter systems.
4. Samples from the manufacturer/supplier sized to represent metal components.
5. Copies of the manufacturer/supplier's color selection chart showing the manufacturer/supplier's full range of standard colors as well as physical samples of each standard color.
6. Sample copy of the roofing system manufacturer's inclusion addendum offering coverage of the factory fabricated metal perimeter systems.

#### 1.05 QUALITY ASSURANCE

- A. Agency Approvals: The proposed factory fabricated metal component shall conform to the following requirements. No other testing agency approvals will be accepted.
  1. The roof perimeter fascia systems shall be certified through third party verification by the manufacturer/supplier to meet performance design criteria according to the most recent edition of ANSI/SPRI/FM 4435/ES-1: Wind Design Standard for Edge Systems Used with Low Slope Roofing Systems.
- B. Scope of Work: The work to be performed under this specification shall include but is not limited to the following: Attend necessary job meetings and furnish competent and full time supervision, experienced mechanics, all materials, tools, and equipment necessary to complete, in an acceptable manner, the factory fabricated metal installation in accordance with this specification. Comply with the latest written application instructions of the manufacturer/supplier of the factory fabricated metal components.
- C. Local Regulations: Conform to regulations of public agencies, including any specific requirements of the city and/or state of jurisdiction.
- D. Manufacturer Requirements:
  1. Ensure that the factory fabricated metal components are embossed with the roofing membrane manufacturer's logo.
  2. Ensure that the factory fabricated metal component manufacturer/supplier provides direct trained company personnel to attend necessary job meetings, perform periodic inspections as necessary, and conducts a final inspection upon successful completion of the project.

#### 1.06 PRODUCT DELIVERY STORAGE AND HANDLING

- A. Delivery: Deliver materials in the manufacturer's original packaging.
- B. Storage: Store materials out of direct exposure to the elements.
- C. Strippable Film Masking: Do not remove the strippable film masking on the metal component until immediately following installation. Do not allow extended UV or heat exposure to metal components covered with strippable film masking.
- D. Damaged Material: Any materials that are found to be damaged will be automatically rejected, removed and replaced at the Contractor's expense.

#### 1.07 PROJECT/SITE CONDITIONS

- A. Requirements Prior to Start of Work:
  - 1. Related Work: Verify that all related work performed by other trades is complete prior to installing the factory fabricated metal components.
  - 2. Component Substrate Condition: Mounting surfaces shall be straight and secure and provide adequate widths to properly support the factory fabricated metal components.
  - 3. Safety: Familiarize every member of the application crew with all safety regulations recommended by OSHA, SMACNA and other industry or local governmental groups.
- B. Protection Requirements
  - 1. Component Protection: Protect newly applied factory fabricated metal component surfaces against mechanical damage.
  - 2. Limited Access: Prevent access by the public to materials, tools and equipment during the course of the project.
  - 3. Debris Removal: Remove all debris daily from the project site.
  - 4. Site Condition: Complete, to the owner's satisfaction, all job site clean-up including building interior, exterior and landscaping where affected by construction.

#### 1.08 GUARANTEE/ ADDENDUM

- A. In addition to the specified guarantee under section 07 52 00, furnish the Owner with the roofing manufacturer's inclusion addendum to the guarantee offering coverage of the factory fabricated extruded edge system under the standard terms of the roofing membrane/system guarantee.

## **PART 2 PRODUCTS**

### **2.01 DESCRIPTION OF FACTORY FABRICATED METAL SYSTEMS**

- A. Basis-of-Design: the roofing system and related components and accessories are based upon the products and components manufactured and/or provided by Siplast. Alternatuive systems shall be considered as approved by Owner/Engineer.
- B. Factory Fabricated Fascia: Fascia components shall be factory formed according to the requirements of the membrane manufacturer and embossed with the roofing manufacturer's logo. The fascia system shall consist of the following components:
- An extruded aluminum retaining cleat with pre-punched fastener holes, having a thickness of .100 inch, secured using stainless steel hex head fasteners provided by the manufacturer.
  - A factory formed 24 gauge galvanized steel extension cleat for custom face sizes.
  - A factory formed exterior fascia, fabricated from minimum 0.050 inch aluminum having a coil coated Kynar™ finish.
  - Factory formed splice plates.
  - Factory formed folded miters and end caps.
- > Paraguard Extruded Edge TE System, by Siplast, Inc., Irving, TX (800) 922-8800

## **PART 3 EXECUTION**

### **3.01 SUBSTRATE PREPARATION**

- A. Perimeter Nailers: Perimeter nailers shall be flat and level to the building perimeter edge. The front edge of the nailer must be flush with the outside face or wall of the building. Anchor all perimeter nailers in strict accordance with the guidelines set forth in FM Global Property Loss Prevention Data Sheet 1-49.
- B. Flashing Membrane Installation: Ensure that all roofing flashing treatments used in conjunction with factory fabricated metal components are installed according to the roofing membrane manufacturer's specifications, current technical guide, and details prior to installation of the factory fabricated metal component.
- C. Surface Cleaning: Sweep or vacuum all surfaces to receive the metal components, removing all loose aggregate, soil, and foreign substances prior to installation of the factory fabricated metal components.

### 3.02 FACTORY FABRICATED METAL COMPONENT INSTALLATION

- A. Install metal components in accordance with the roofing/waterproofing manufacturer's instructions and the following requirements.
- B. Factory Fabricated Fascia
  - 1. After completion of the installation of the roofing membrane plies, set the extruded aluminum retaining cleat at the perimeter edge in a continuous bead of the roofing manufacturer's specified sealant. Slide the retaining cleat joint splice plate halfway into the retaining cleat to allow the next section to fit halfway into retaining cleat joint splice plate as well. Secure the extruded aluminum retaining cleat to the perimeter nailer in accordance with the roof system manufacturer's installation instructions. Allow a 1/8 inch gap between sections of extruded retention cleat for thermal movement. Increase the gap to 1/4 inch when installing in temperature below 40°F.
  - 2. Beginning again at the corners, hook the top of the exterior fascia onto the top flange of the extruded aluminum retention cleat, rotate the fascia over the edge, and firmly press down until the fascia snaps over the bottom of the extruded aluminum retention cleat. Insert a concealed joint splice plate halfway into the fascia to allow the next section to fit halfway into the joint splice plate as well. Allow a 1/4 inch gap between exterior fascia sections for thermal movement.

### 3.03 FIELD QUALITY CONTROL AND INSPECTIONS

- A. Site Condition: Leave all areas around the job site free of debris, construction materials, equipment and related items after completion of job.
- B. Issuance Of The Addendum to the Roofing Membrane/System Guarantee: Complete all post installation procedures and meet the factory fabricated metal manufacturer/supplier's final endorsement for issuance of the addendum to the specified roofing/waterproofing guarantee.

**END OF SECTION 07 71 00**



1. PLAN AND DETAILS SHOWN ARE SCHEMATIC-IN-NATURE. CONTRACTOR IS RESPONSIBLE FOR REVIEWING ALL FIELD CONDITIONS, CONSULTING WITH MANUFACTURER, AND PROVIDING/INSTALLING A FULL ROOF SYSTEM, INCLUSIVE OF ALL APPLICABLE CURBING AND FLASHING. EMPLOYER SHALL BE RESPONSIBLE FOR PROVIDING ALL NECESSARY INFORMATION, INCLUDING BUT NOT LIMITED TO, ALL APPLICABLE COORDINATION REQUIREMENTS. WORK SHALL INCLUDE TEMPORARY REMOVAL, RE-INSTALLATION, AND OTHER MODIFICATIONS OF IMPACTED MATERIALS AND EQUIPMENT ( I.E. HVAC UNITS, LIGHTENING PROTECTION MATERIALS, ETC.) AS REQUIRED FOR COORDINATION AND COMPLETE INSTALLATION INCLUDING, BUT NOT LIMITED TO ANY AND ALL CURBING MODIFICATIONS, ADAPTORS, ETC.
2. PROVIDE A DETAILED ROOF DRAIN COMPONENTS AND INSTALLATION REQUIREMENTS BETWEEN ROOFING MANUFACTURER AND DRAIN MANUFACTURER.
3. REFERENCE SPECIFICATIONS FOR ADDITIONAL REQUIREMENTS.
4. FOLLOW ALL PRELIMINARY CERTAINING GUIDELINES. WHEN TORCHING METHODS ARE EMPLOYED, PROVIDE A FIRE WATCH FOLLOWING ALL TORCH APPLICATIONS; ALWAYS HAVE APPROVED FIRE-EXTINGUISHING EQUIPMENT NEARBY.
5. ALL CARPENTRY AND METAL WORK SHALL BE SHOP FABRICATED, FOLLOWED BY JOB-SITE ASSEMBLY. THESE COMPONENTS SHOULD BE SHOP FABRICATED AND APPROVED ACCORDING TO GENERALLY ACCEPTED INDUSTRY PRACTICES, STANDARDS, AND APPROVALS, BUT SPECIFICALLY FOR THIS PROJECT.
6. DISSIMILAR METAL TYPES SUBJECT TO ELECTROLYTIC REACTION SHOULD BE PHYSICALLY SEPARATED.
7. THE INSTALLATION OF THE LIGHTNING PROTECTION SYSTEM SHOULD FOLLOW THE SPECIFICATIONS OF THE LIGHTNING PROTECTION SYSTEM MANUFACTURER, AND SHALL BE APPROVED BY THE PROJECT ENGINEER.
8. BEFORE INSTALLATION OF FLASHING SYSTEM, INSTALL ELASTOMERIC SEALANT TO FILL ALL VOIDS WHERE ROOFING MEMBRANES TERMINATE AT PENETRATIONS.
9. REMOVE THE SURFACE OF THE CURED FLASHING AND ALLOW TO DRY PRIOR TO APPLICATION OF THE STRIPPING PLY.
10. REFER TO PREPARATION GUIDELINES FOR PROPER SURFACE TREATMENT OF ALL MATERIALS PRIOR TO APPLICATION OF FLASHING.
11. REFER TO FLEECE CUTTING RECOMMENDATIONS FOR CONFIGURATIONS, CUTTING, FOLDING AND LAPPING TECHNIQUES.
12. THE CONTRACTOR SHALL FOLLOW THE INSTALLATION GUIDELINES AND REQUIREMENTS IN ACCORDANCE WITH MANUFACTURER'S RECOMMENDATIONS IN ADDITION TO THE APPLICABLE DETAILS, AS APPROVED BY THE ENGINEER.
13. INSTALL NAILERS AND/OR TREATED WOOD CANT AS REQUIRED FOR COMPLIANCE WITH SPECIFIC BUILDING CODES OR APPROVALS.

1. PARADIENE 20EG/30FR ROOF SYSTEM, INCLUDING, BUT NOT LIMITED TO, ALL FLASHING, ADHESIVES, FASTENERS, WALKTREADS, AND OTHER ACCESSORIES, RESULTING IN A FULL AND COMPLETE ROOF SYSTEM (R-20 MINIMUM), AS WELL AS ALL CURBING MODIFICATIONS AS REQUIRED TO ACCOMMODATE EXISTING HVAC UNITS, DRAINAGE COMPONENTS, AND OTHER ROOF EQUIPMENT AND SYSTEMS, ALL IN ACCORDANCE WITH CURRENT CONNECTICUT STATE BUILDING CODE.
2. OR APPROVED EQUAL.

WORK SHALL ALSO INCLUDE REVIEW AND VERIFICATION OF ROOF ASSEMBLY REQUIREMENTS IN THE FIELD WITH THE OWNER/ENGINEER. CONTRACTOR SHALL NOTE THAT PLAN AND DETAILS SHOWN IN THE CONTRACT DRAWINGS ARE SCHEMATIC-IN-NATURE, AND DO NOT DEPICT ALL FIELD CONDITIONS; CONTRACTOR SHALL PROVIDE SHOP DRAWINGS DISPLAYING ALL REQUIREMENTS, INCLUSIVE OF ALL NECESSARY SECTIONS, ELEVATIONS, ETC. TO FULLY DEPICT ACTUAL FIELD CONDITIONS. SHOP DRAWINGS SHALL BE STAMPED BY A PROFESSIONAL ENGINEER REGISTERED IN THE STATE OF CONNECTICUT.

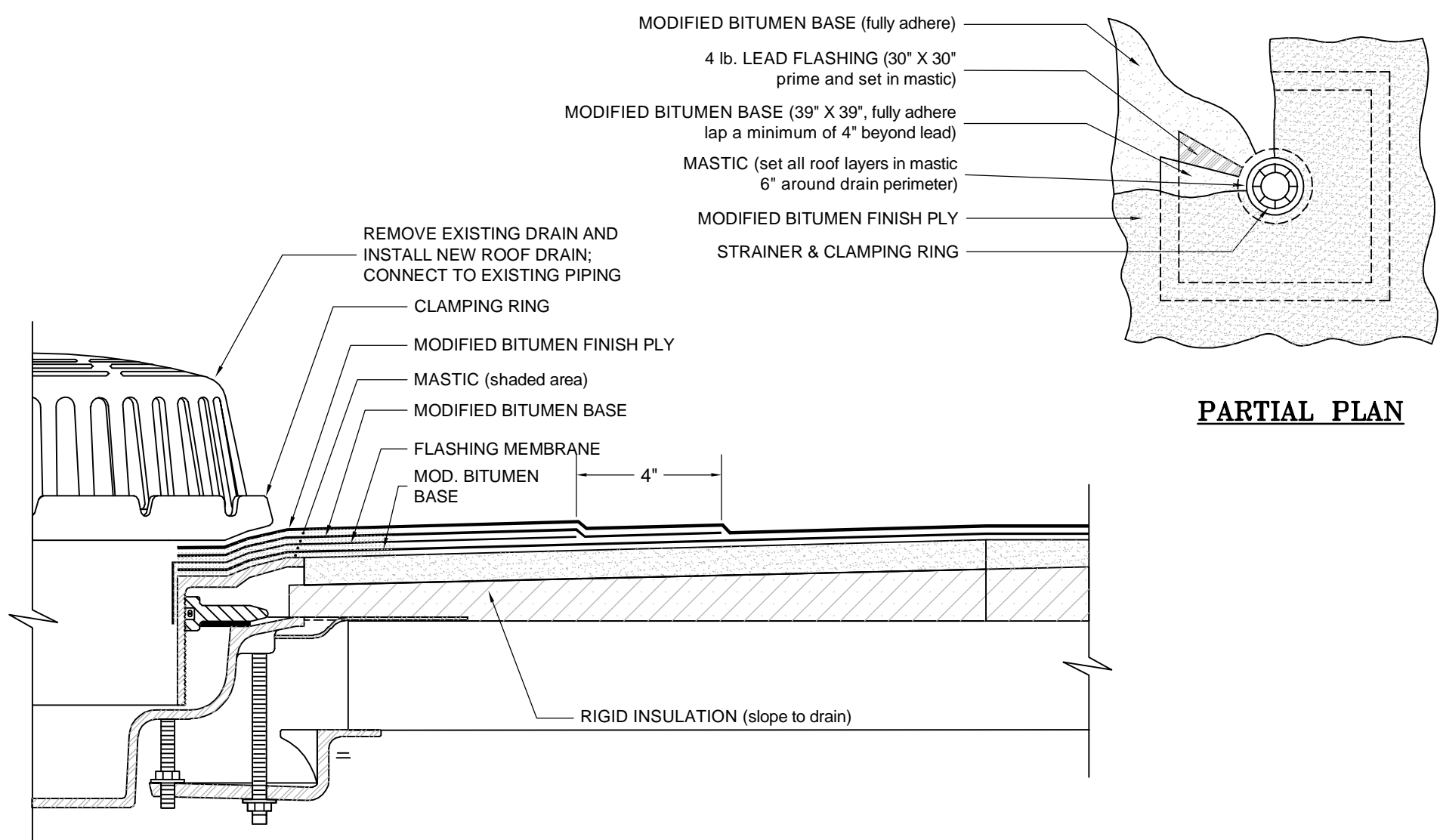

A	ROOF DRAIN
R-1	SCALE: N.T.S.

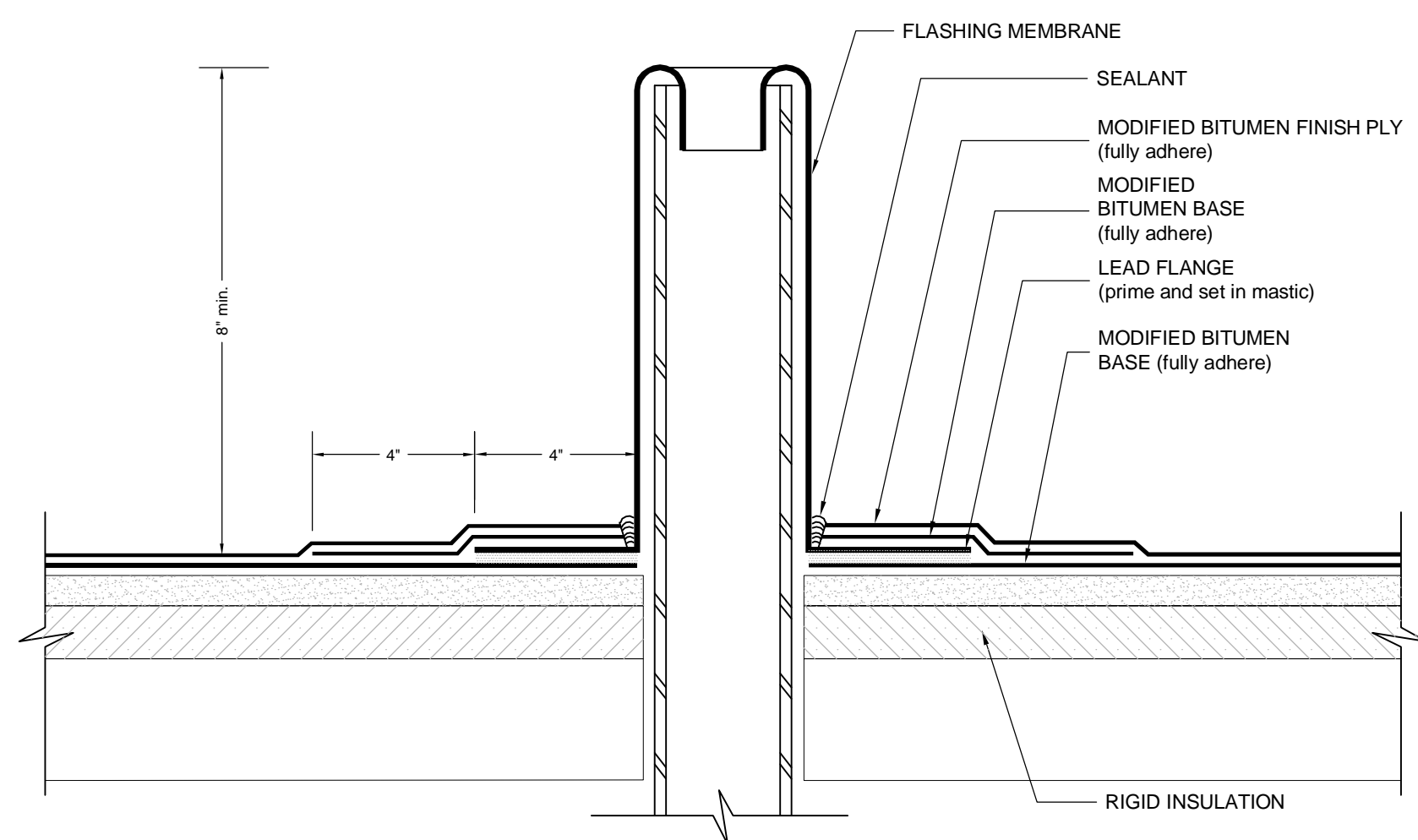

B	WASTE STACK
R-1	SCALE: N.T.S.

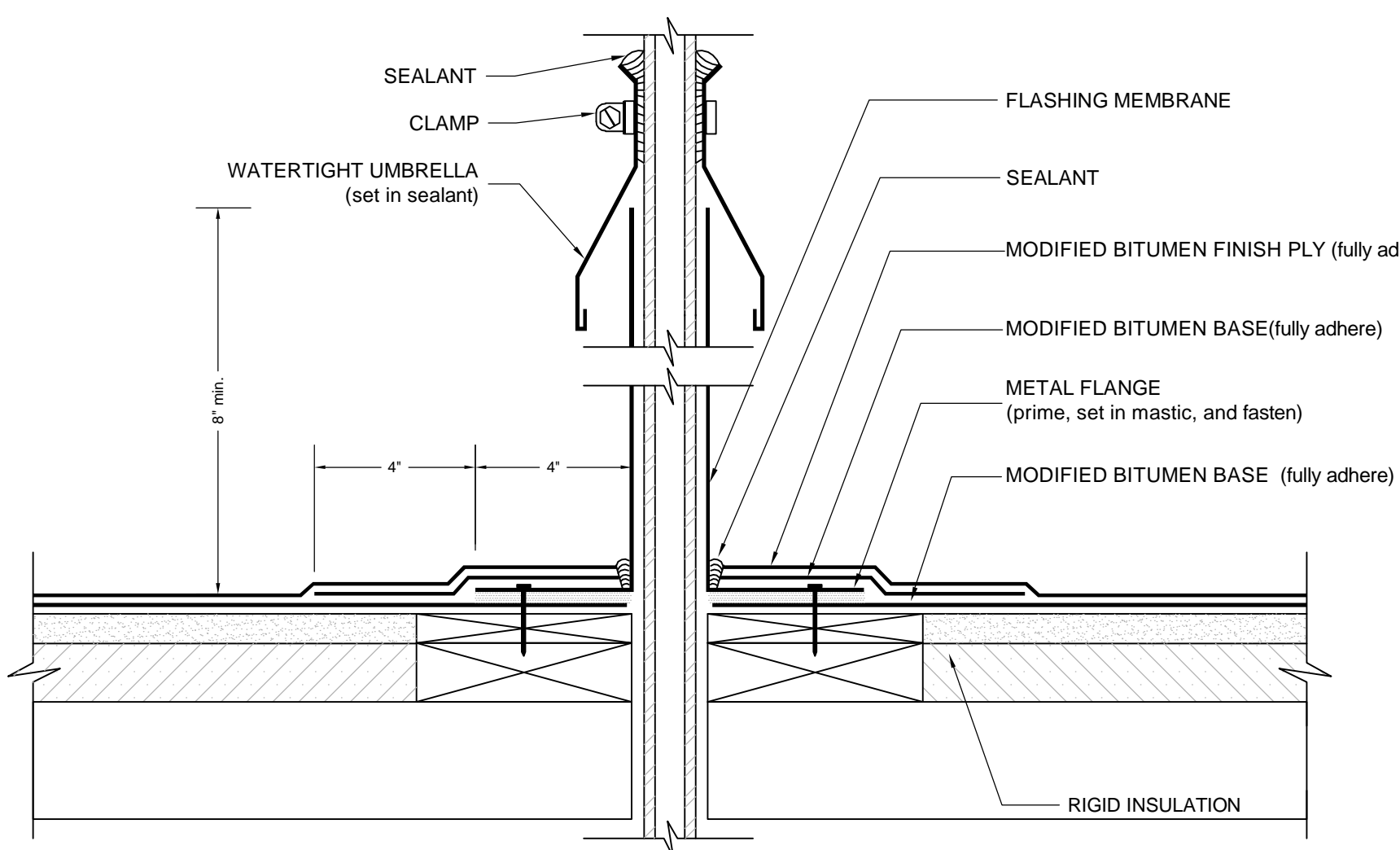

C	CONDUIT/SMALL PIPE PENETRATION
R-1	SCALE: N.T.S.

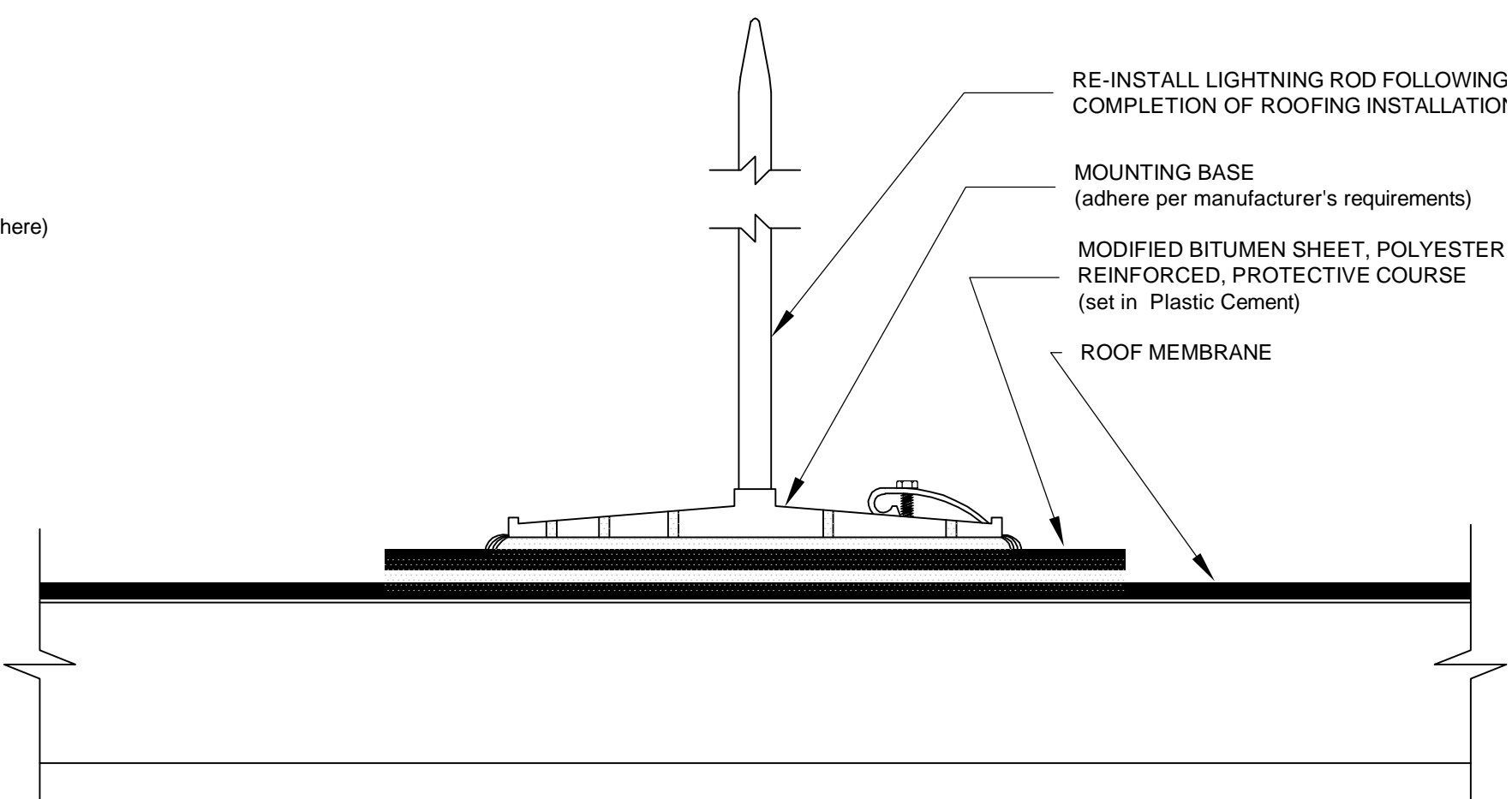

D	LIGHTNING PROTECTION SYSTEM
R-1	SCALE: N.T.S.

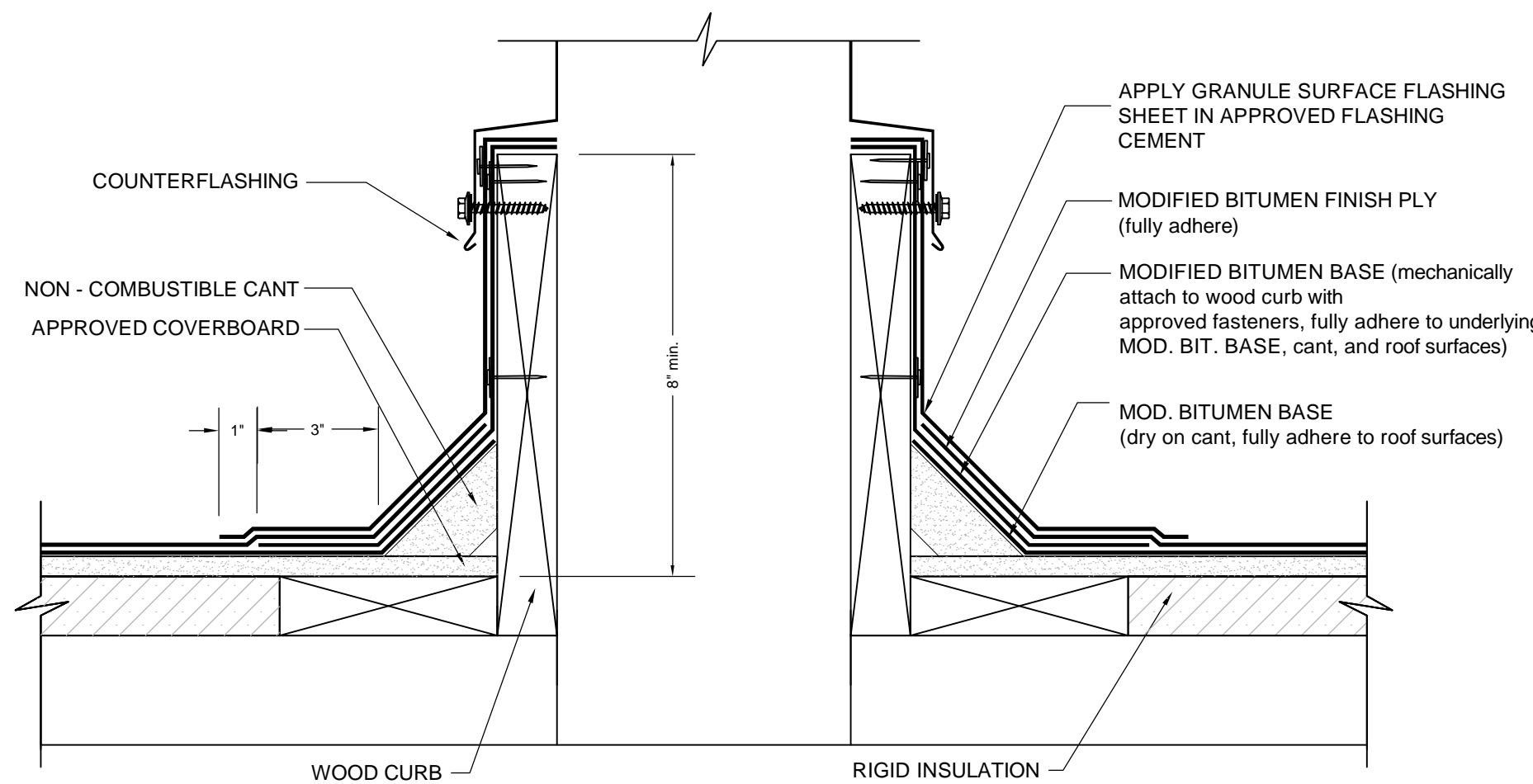

E	CURB
R-1	SCALE: N.T.S.

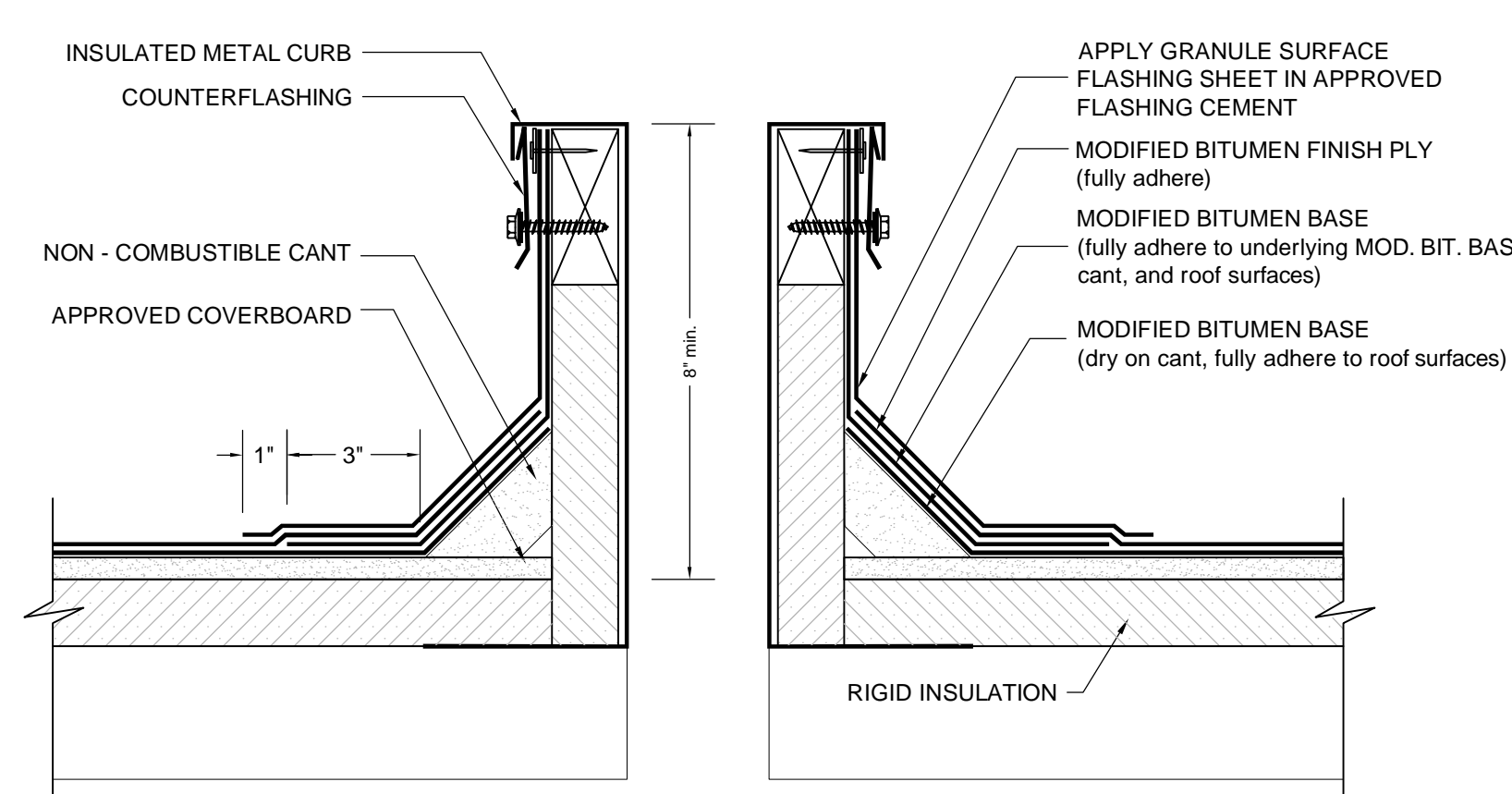

F	HVAC CURB
R-1	SCALE: N.T.S.

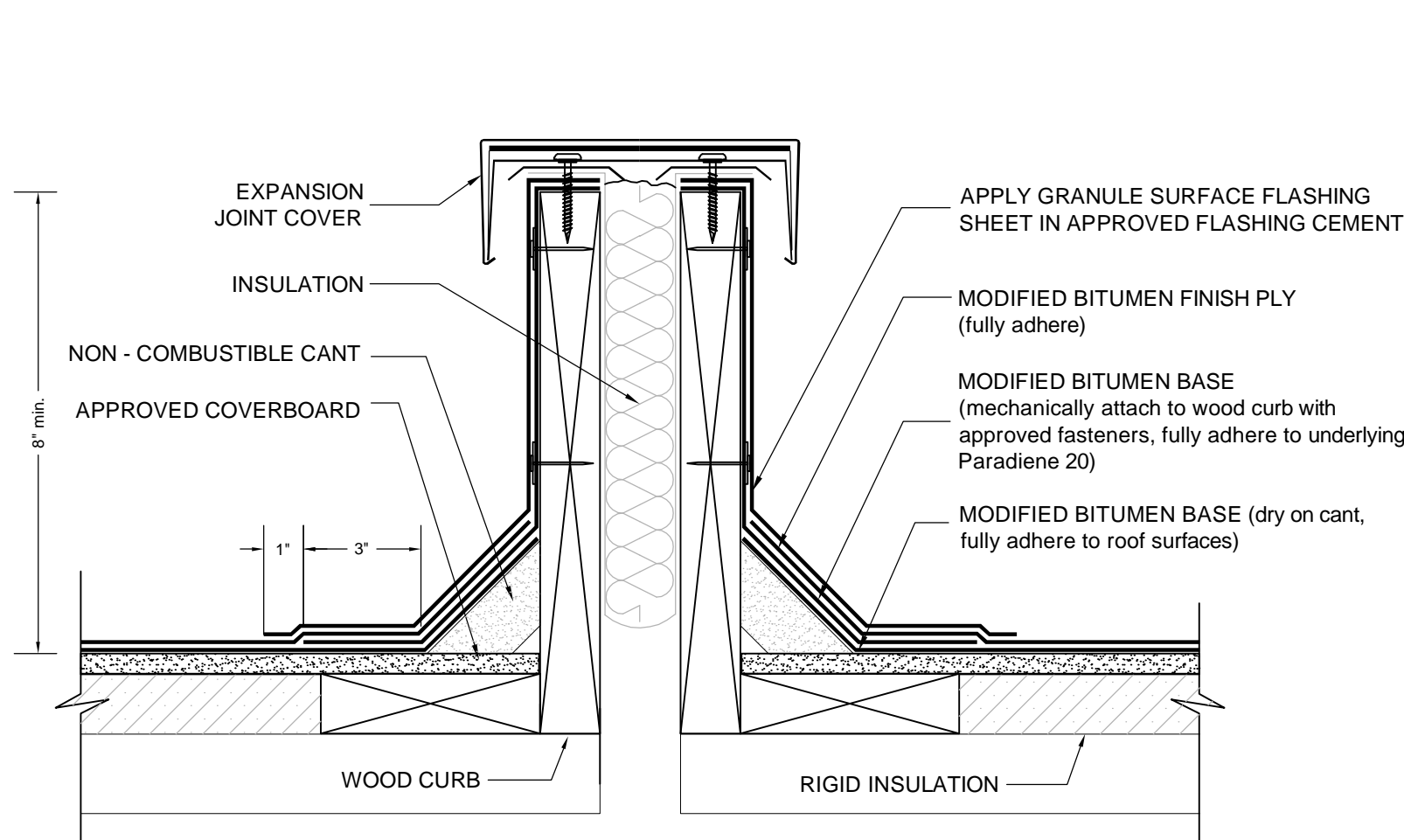

G	EXPANSION JOINT (ROOF-TO-ROOF)
R-1	SCALE: N.T.S.

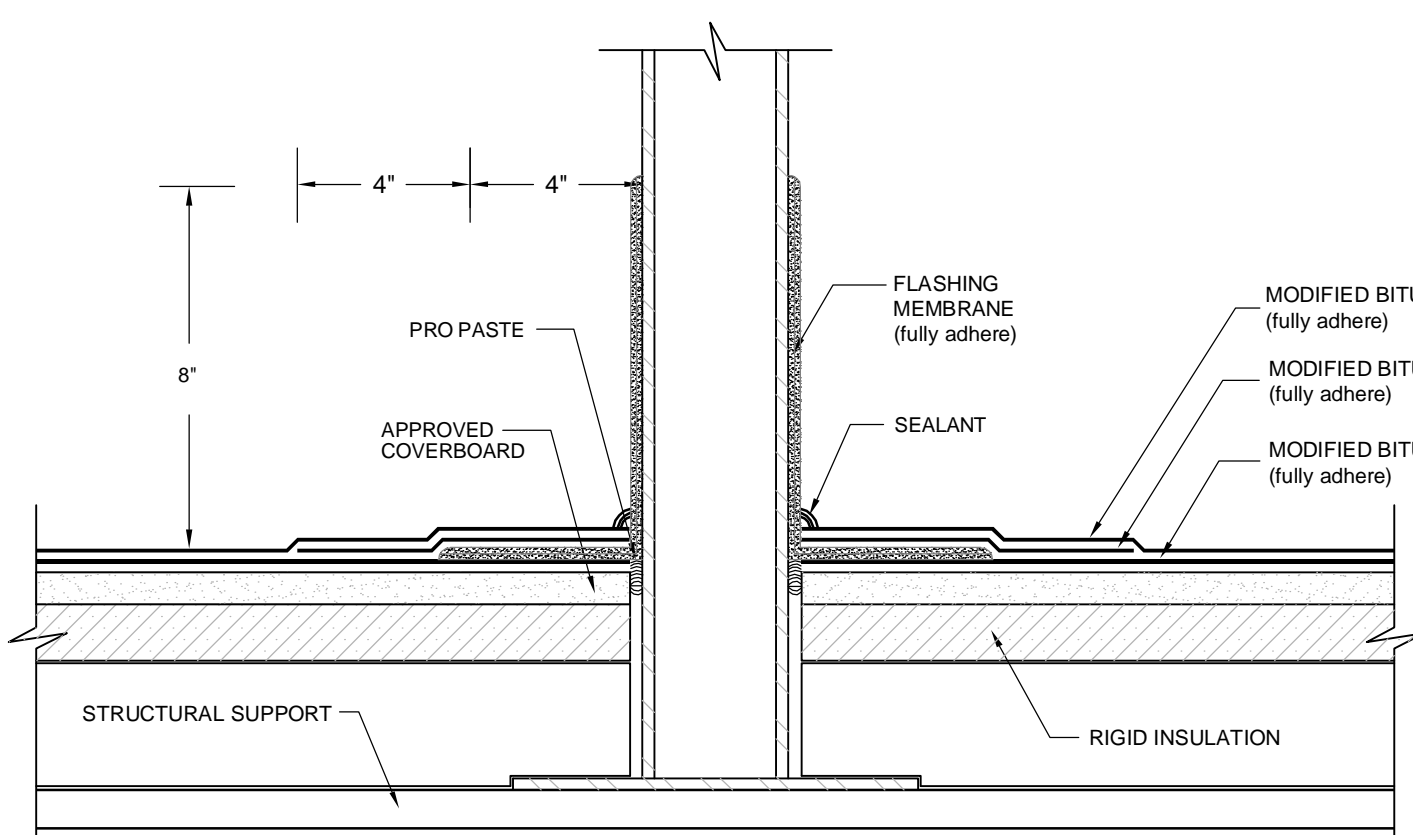

H	GENERIC PENETRATION
R-1	SCALE: N.T.S.

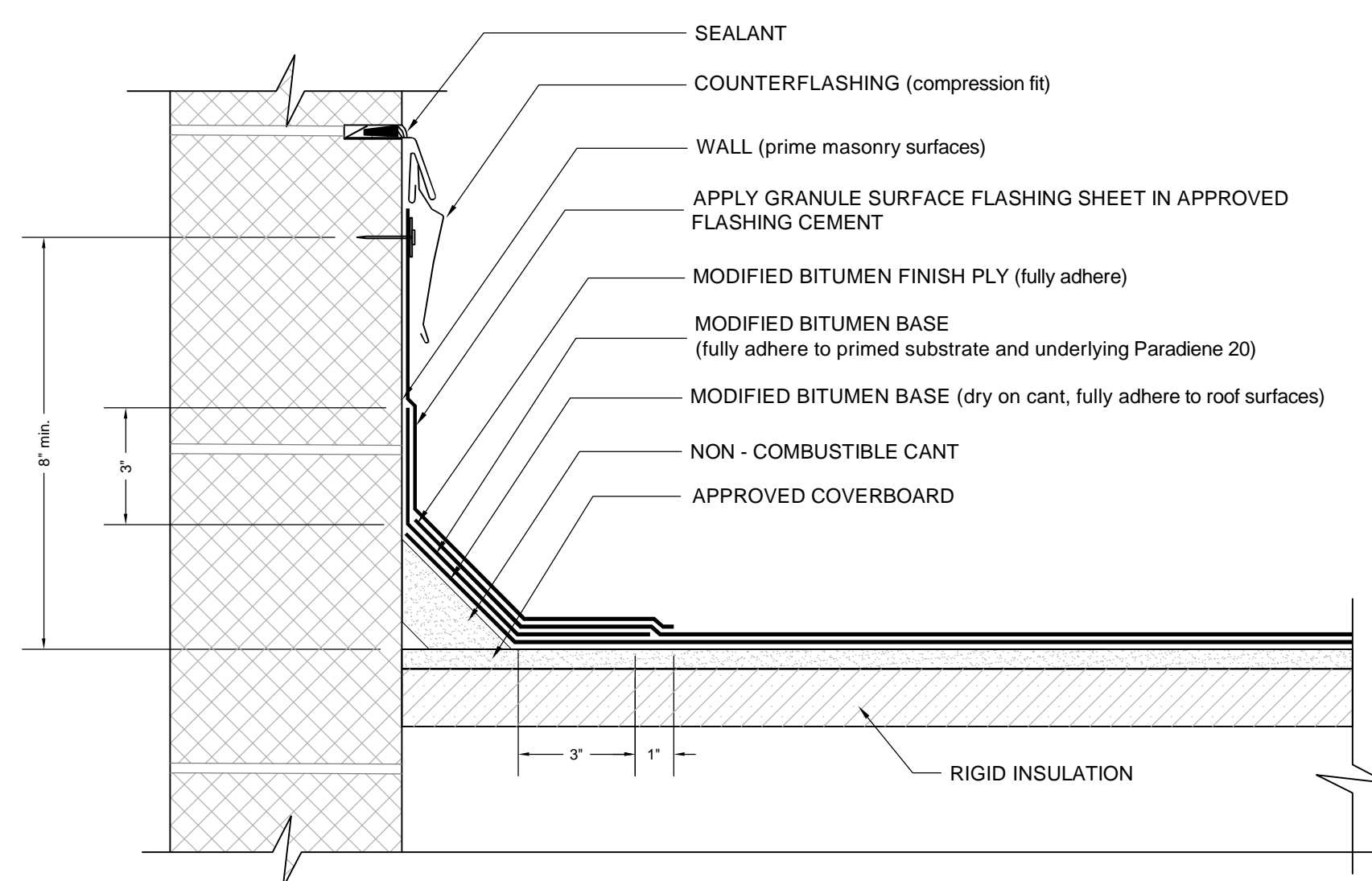

I	PARAPET - WALL SUPPORTED DECK
R-1	SCALE: N.T.S.

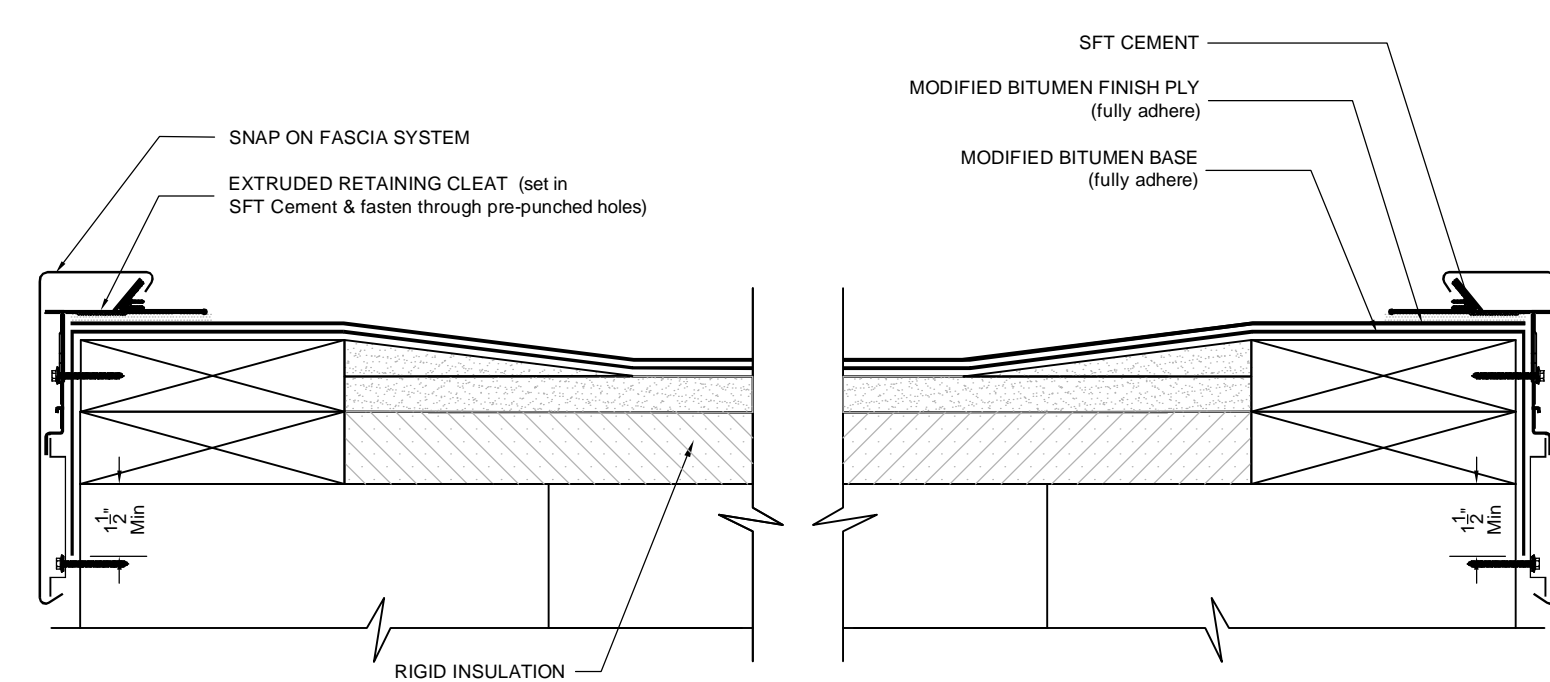

CONTRACTOR SHALL COORDINATE FASCIA INSTALLATION WITH ALL JOINTS AND ELEVATION CHANGES, TO RESULT IN A CONTINUOUS SYSTEM; CONTRACTOR SHALL REVIEW ALL FIELD CONDITIONS PRIOR TO START OF WORK.

J	EXTRUDED EDGE TE
R-1	SCALE: N.T.S.

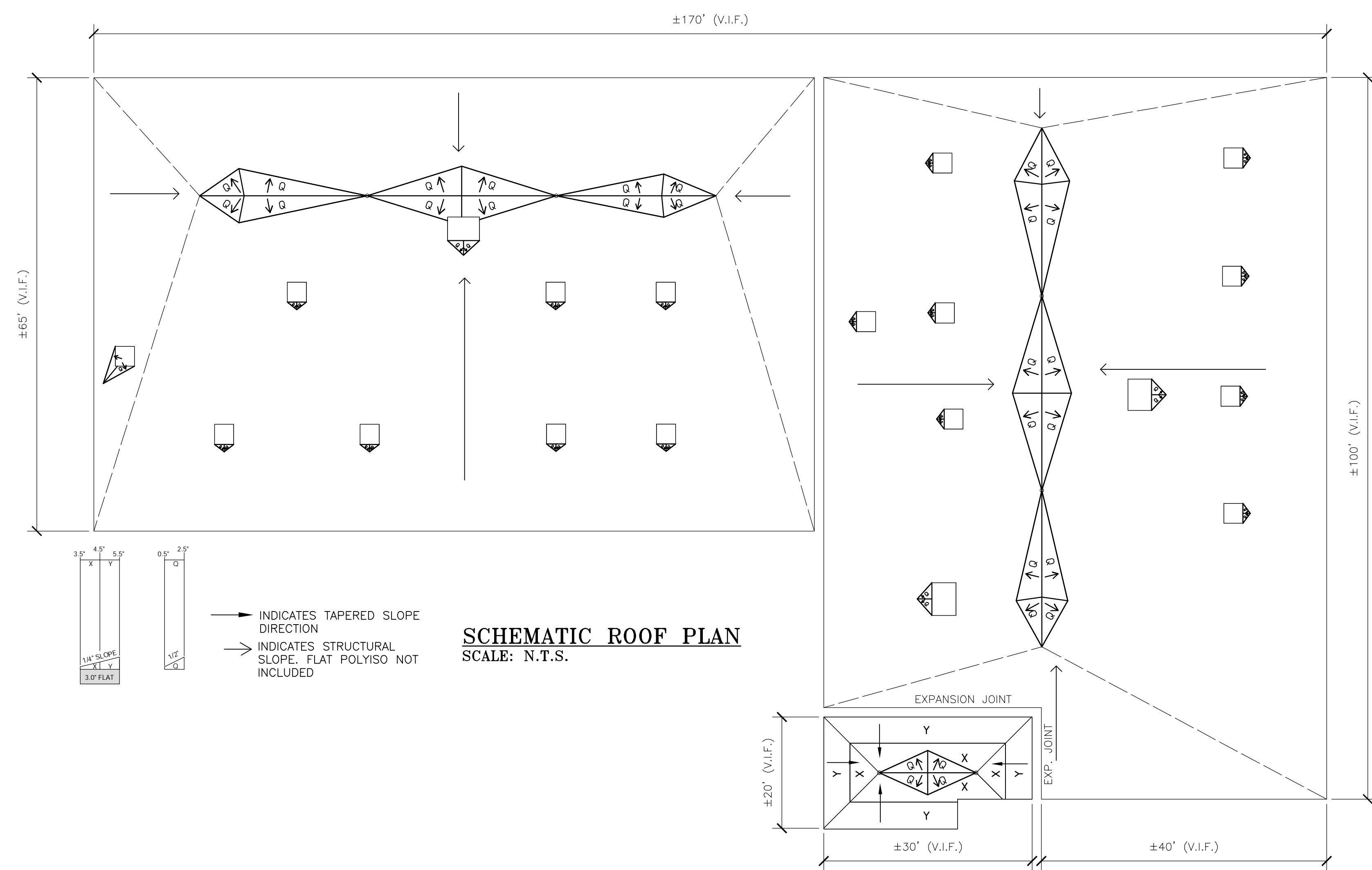

SCHEMATIC ROOF PLAN  
SCALE: N.T.S.

NO.	DATE	BY
REVISIONS		
DRAWING TITLE		
PLAN, DETAILS AND SECTIONS		
DRAWING NO.		
R-1		
SCALE: AS NOTED		
DATE: JUNE 2016		
PROJECT NO. 40-15138-00-2		
NB PUBLIC BID NO. ****		
DESIGN K.D.S.	DRAWN K.D.S.	CH'KD. K.D.S.
Copyright © 2016 Desman, Inc. All rights reserved. No Part of these documents may be reproduced in any form or by any means without written permission from Desman, Inc.		