

CONCEPTUAL MASTER PLAN

CRYSTAL LAKE PRESERVE PARK

BEAUFORT COUNTY, SOUTH CAROLINA

PREPARED FOR:

BEAUFORT COUNTY PARKS AND LEISURE SERVICES

LandPlan
PARTNERSHIP INC.
land planning • landscape architecture

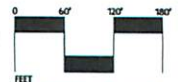

JUNE 19, 2006



AREA	OWNER	AREA	OWNER
DETENTION POND	BEAUFORT COUNTY SCHOOL DISTRICT	LOT 1	N/F
LOT 2	BEAUFORT COUNTY	LOT 3	N/F
LOT 4	BEAUFORT COUNTY	LOT 5	DOUCEE OF CHALESTON

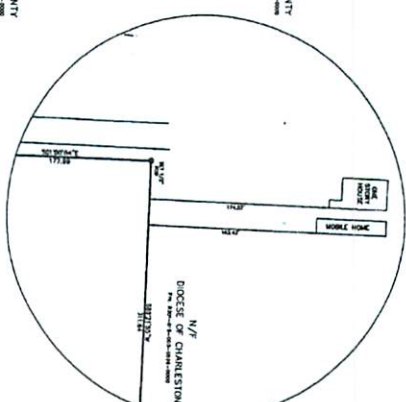
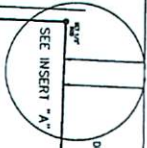
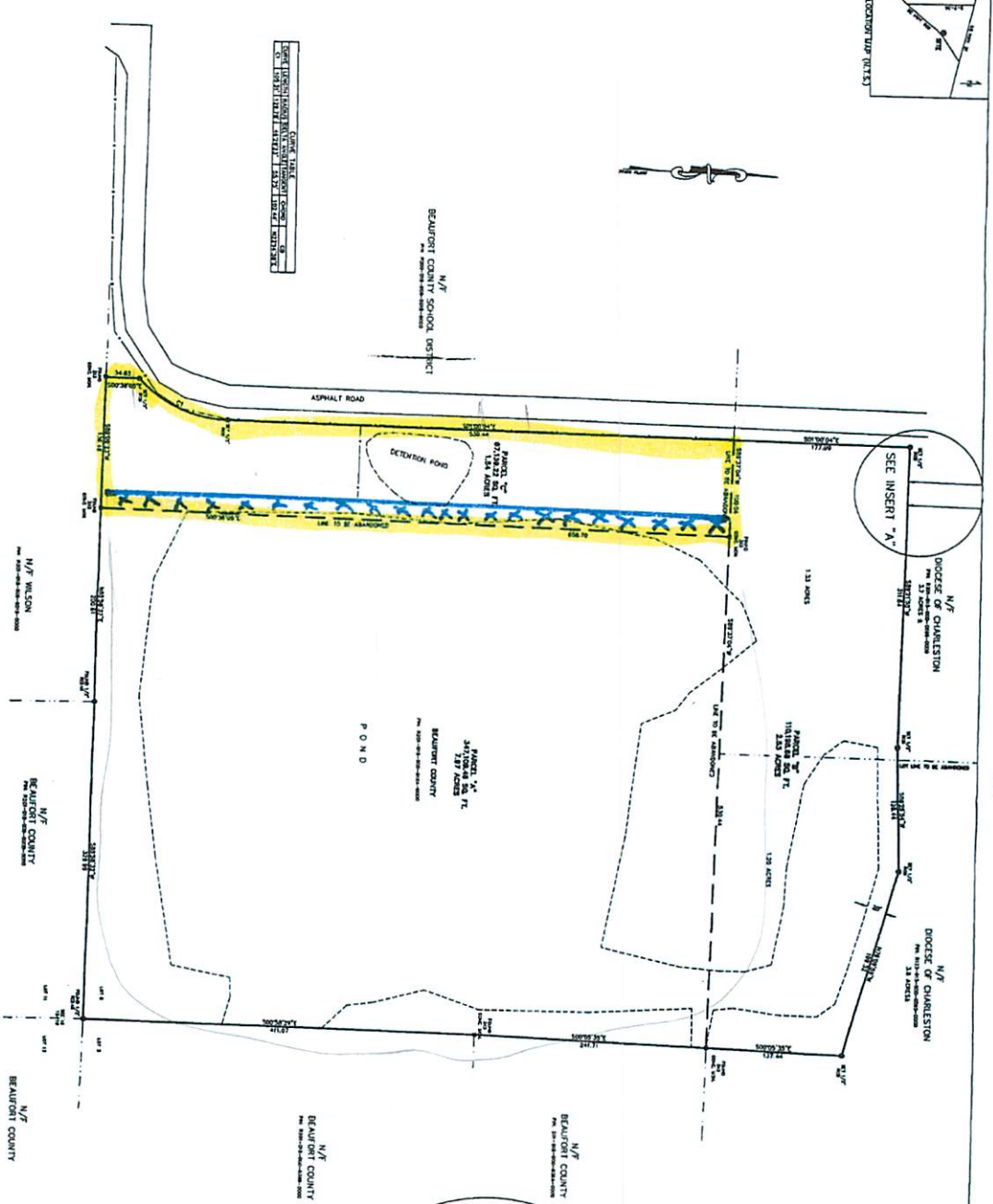

NOTES:
 1. THE ABOVE PROPERTY IS BEING PLATTED BY THE BEAUFORT COUNTY SHERIFF'S OFFICE.
 2. THE PLAT IS SUBJECT TO ANY AND ALL LIENS AND ENCUMBRANCES WHICH MAY BE OF RECORD.
 3. THE PLAT IS SUBJECT TO THE RULES AND REGULATIONS OF THE BEAUFORT COUNTY SHERIFF'S OFFICE.

- 1. THE ABOVE PROPERTY IS BEING PLATTED BY THE BEAUFORT COUNTY SHERIFF'S OFFICE.
- 2. THE PLAT IS SUBJECT TO ANY AND ALL LIENS AND ENCUMBRANCES WHICH MAY BE OF RECORD.
- 3. THE PLAT IS SUBJECT TO THE RULES AND REGULATIONS OF THE BEAUFORT COUNTY SHERIFF'S OFFICE.

PROPERTY LINE CORRECTIONS
 A PORTION OF LOT 6
 SECTION 16, 1S-1W
 PREPARED FOR
 BEAUFORT COUNTY

LANDS ISLAND
 BEAUFORT COUNTY SOUTH CAROLINA
 DATE: 10/08/2008
 GRAPHIC SCALE



1. THE ABOVE PROPERTY IS BEING PLATTED BY THE BEAUFORT COUNTY SHERIFF'S OFFICE.
 2. THE PLAT IS SUBJECT TO ANY AND ALL LIENS AND ENCUMBRANCES WHICH MAY BE OF RECORD.
 3. THE PLAT IS SUBJECT TO THE RULES AND REGULATIONS OF THE BEAUFORT COUNTY SHERIFF'S OFFICE.