



T M P ARCHITECTURE I N C  
 1191 WEST SQUARE LAKE ROAD · BLOOMFIELD HILLS · MICHIGAN · 48302  
 PH · 248.338.4561 FX · 248.338.0223 EM · INFO @TMP-ARCHITECTURE.COM

# BARNARD ELEMENTARY SCHOOL DOOR REPLACEMENT

## TROY SCHOOL DISTRICT - TROY, MICHIGAN

2013 BOND PROGRAM - BID PACKAGE NO.33  
 PROJECT NUMBER: 13157G  
 CONSTRUCTION DOCUMENTS

**LIST OF DRAWINGS**

**GENERAL INFORMATION**

TS.1 COVER SHEET  
 TG.1 GENERAL INFORMATION

**ARCHITECTURAL**

AC.1 FIRST LEVEL COMPOSITE PLAN  
 AD.1 DOOR & FRAME SCHEDULE  
 AD.2 DOOR & FRAME DETAILS  
 AD.1A FIRST LEVEL DEMOLITION PLAN- ZONE A  
 AD.1B FIRST LEVEL DEMOLITION PLAN- ZONE B  
 AD.1C FIRST LEVEL DEMOLITION PLAN- ZONE C  
 A1.1A FIRST LEVEL FLOOR PLAN- ZONE A  
 A1.1B FIRST LEVEL FLOOR PLAN- ZONE B  
 A1.1C FIRST LEVEL FLOOR PLAN- ZONE C

**PROJECT DATA:**

**LOCATION MAP**

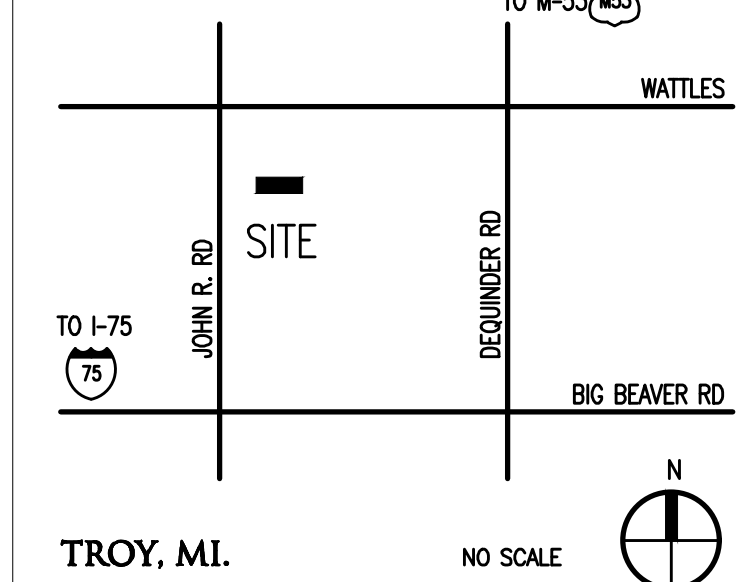

TROY, MI.

**BUILDING:**

BUILDING AREA(S) = 64,450 SQ. FT. (EXISTING)

**CODE:**

**GOVERNING CODES:**  
 - 2016 SCHOOL FIRE SAFETY RULES  
 - (2012 Life Safety Code, plus amendments)  
 - 2015 MICHIGAN BUILDING CODE  
 - 2015 MICHIGAN PLUMBING CODE  
 - 2015 MICHIGAN MECHANICAL CODE  
 - 2008 MICHIGAN UNIFORM ENERGY CODE (ANSI/ASHRAE/IESNA Standard 90.1-2013)  
 - 2017 MICHIGAN ELECTRICAL RULES (2017 NEC, plus Part B Rules)  
 - 2010 MICHIGAN ELEVATOR RULES (ASME A17.1-2010, ASME A18.1-2011)  
 - MICHIGAN BARRIER FREE CODE (Michigan Building Code 2015 and ICC A117.1-2009)  
 - 2015 MICHIGAN BOILER CODE RULES (ASME Boiler and Pressure Vessel Code, 2010 edition, plus 2011a addenda)  
 (National Board Inspection Code [NBIC], 2011 edition)  
 CONSTRUCTION CLASSIFICATION: II-B(MBC)/11(000)NFPA  
 USE GROUP CLASSIFICATION: E-EDUCATION

**ADDRESS:** BARNARD ELEMENTARY SCHOOL  
 3601 FORGE DR.  
 TROY, MI 48063

11-1-21 CONSTRUCTION DOCUMENTS  
 DATE ISSUED FOR:

**LICENSEE'S STATEMENT:**

This Document has been prepared under the supervision of the Architect, as the person in Responsible Charge with the firm of TMP ARCHITECTURE, INC. An original embossed or rubber stamp seal and original signature of the Architect is required and shall be affixed to any copy of this Document submitted to a governmental agency for approval or record. This is in conformance with the State of Michigan's PA 299, Article 20 and the General Rules of the Board of Architects.

The Architect's seal provided hereon does not take responsibility for certain portions of the Documentation or project requiring the services of a licensed Professional Engineer or other design professional. An original embossed or rubber stamp seal and original signature of the Professional Engineer is required and shall be affixed to any copy of this or other Document submitted to a governmental agency for approval or record. The engineering firms associated with this document are listed above as Consultants.

**REGISTRATION SEALS**

**COPYRIGHT**

© The "architectural work" displayed on these documents is owned exclusively by TMP Architecture, Inc. and may not be used for any purpose without their involvement or express written consent.

**PROJECT TITLE**  
**Barnard Elementary School Door Replacement**  
**PROJECT NO.**  
**13157G**

**DRAWING NO.**  
**TS.1**



### DOOR & FRAME SCHEDULE

Opening No.	Opening Size (Width x Height)	Door				Frame				Details			Threshold	U.L. Label	Howe. Set	Remarks
		Type	Material	Finish	Glass	Type	Material	Finish	Glass	Head	Jamb	Sill				
<b>Zone 'A'</b>																
A121	(2) 3'-0" x 8'-0"	B	FRP	PFN	-	4	AL	PFN	-	-	-	-	-	MET	02	CYLINDER, REM MULLION
A134	3'-0" x 8'-0"	A	FRP	PFN	-	3	AL	PFN	-	-	-	3/AD.1	-	MET	09	CYLINDER
A137	3'-0" x 8'-0"	A	FRP	PFN	-	2	AL	PFN	GL-11	3/AD.2	2/AD.2	1/AD.2	-	MET	09	CYLINDER
A141	3'-0" x 8'-0"	A	FRP	PFN	-	2	AL	PFN	GL-11	3/AD.2	2/AD.2	1/AD.2	-	MET	09	CYLINDER
A145	3'-0" x 8'-0"	A	FRP	PFN	-	2A	AL	PFN	GL-11	3/AD.2	2/AD.2	1/AD.2	-	MET	09	CYLINDER
A148	(2) 3'-0" x 8'-0"	B	FRP	PFN	-	4	AL	PFN	-	-	-	-	-	MET	02	CYLINDER, REM MULLION
A154	3'-0" x 8'-0"	A	FRP	PFN	-	2	AL	PFN	-	-	-	-	-	MET	09	CYLINDER
A162	3'-0" x 8'-0"	A	FRP	PFN	-	3	AL	PFN	-	4/AD.2	2/AD.2	1/AD.2	-	MET	04	CYLINDER
A163	(2) 3'-0" x 8'-0"	B	FRP	PFN	-	3	AL	PFN	-	-	-	-	-	MET	02	CYLINDER, REM MULLION
<b>Zone 'B'</b>																
B102	3'-0" x 8'-0"	A	FRP	PFN	-	1A	AL	PFN	GL-11	-	-	3/AD.1	-	MET	09	CYLINDER
B103	3'-0" x 8'-0"	A	FRP	PFN	-	1	AL	PFN	GL-11	-	-	3/AD.1	-	MET	09	CYLINDER
B104	3'-0" x 8'-0"	A	FRP	PFN	-	1A	AL	PFN	GL-11	-	-	3/AD.1	-	MET	09	CYLINDER
B112	3'-0" x 8'-0"	A	FRP	PFN	-	1	AL	PFN	GL-11	-	-	3/AD.1	-	MET	09	CYLINDER
B113	3'-0" x 8'-0"	A	FRP	PFN	-	1A	AL	PFN	GL-11	-	-	3/AD.1	-	MET	09	CYLINDER
B114	3'-0" x 8'-0"	A	FRP	PFN	-	1	AL	PFN	GL-11	-	-	3/AD.1	-	MET	09	CYLINDER
B115	3'-0" x 8'-0"	A	FRP	PFN	-	1A	AL	PFN	GL-11	-	-	3/AD.1	-	MET	09	CYLINDER
B116	3'-0" x 8'-0"	A	FRP	PFN	-	1	AL	PFN	GL-11	3/AD.2	2/AD.2	1/AD.2	-	MET	09	CYLINDER
B117	3'-0" x 8'-0"	A	FRP	PFN	-	1A	AL	PFN	GL-11	3/AD.2	2/AD.2	1/AD.2	-	MET	09	CYLINDER
<b>Zone 'C'</b>																
C102	3'-0" x 8'-0"	A	FRP	PFN	-	1	AL	PFN	GL-11	3/AD.2	2/AD.2	1/AD.2	-	MET	09	CYLINDER
C105	3'-0" x 8'-0"	A	FRP	PFN	-	1A	AL	PFN	GL-11	3/AD.2	2/AD.2	1/AD.2	-	MET	09	CYLINDER
C108	3'-0" x 8'-0"	A	FRP	PFN	-	1	AL	PFN	GL-11	-	-	3/AD.1	-	MET	09	CYLINDER
C111	3'-0" x 8'-0"	A	FRP	PFN	-	1A	AL	PFN	GL-11	-	-	3/AD.1	-	MET	09	CYLINDER
C114	3'-0" x 8'-0"	A	FRP	PFN	-	1	AL	PFN	GL-11	-	-	3/AD.1	-	MET	09	CYLINDER
C117	3'-0" x 8'-0"	A	FRP	PFN	-	1A	AL	PFN	GL-11	-	-	3/AD.1	-	MET	09	CYLINDER
C128	3'-0" x 8'-0"	A	FRP	PFN	-	1	AL	PFN	GL-11	-	-	3/AD.1	-	MET	09	CYLINDER
C131	3'-0" x 8'-0"	A	FRP	PFN	-	1A	AL	PFN	GL-11	-	-	3/AD.1	-	MET	09	CYLINDER
C134	3'-0" x 8'-0"	A	FRP	PFN	-	1	AL	PFN	GL-11	-	-	3/AD.1	-	MET	09	CYLINDER

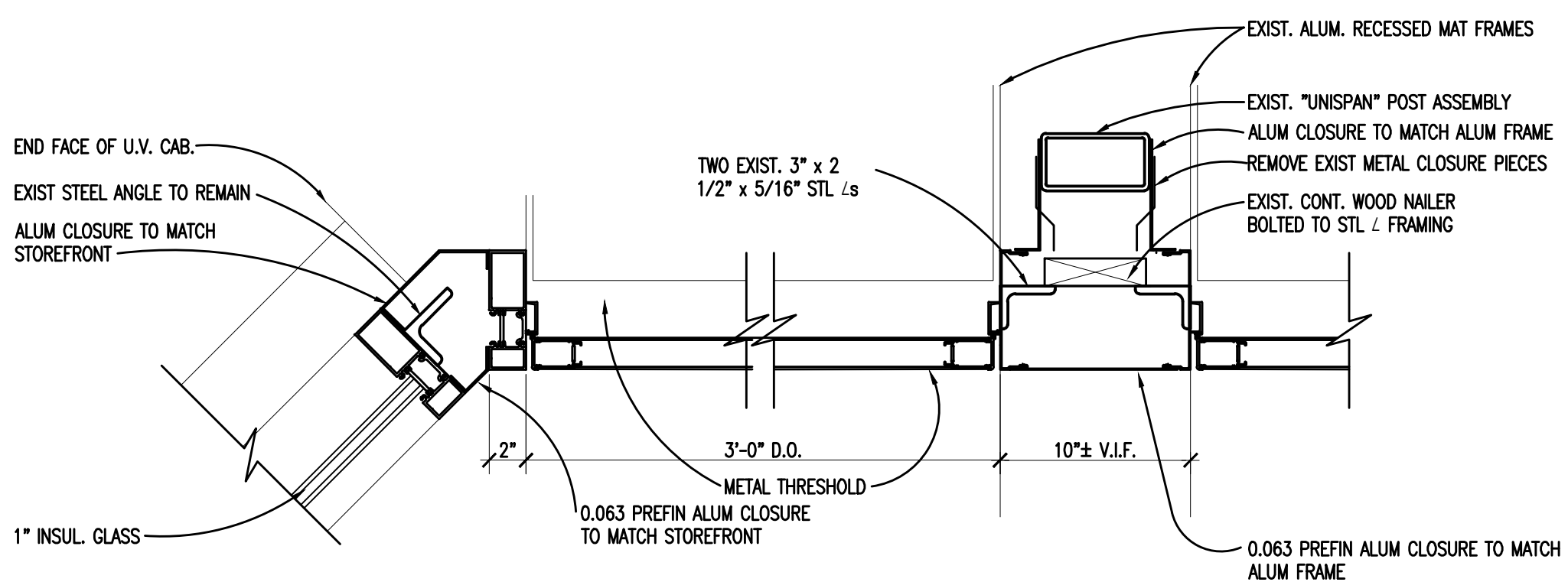

**3 ALUMINUM DOOR JAMB DETAIL**  
SCALE: 1 1/2" = 1'-0"

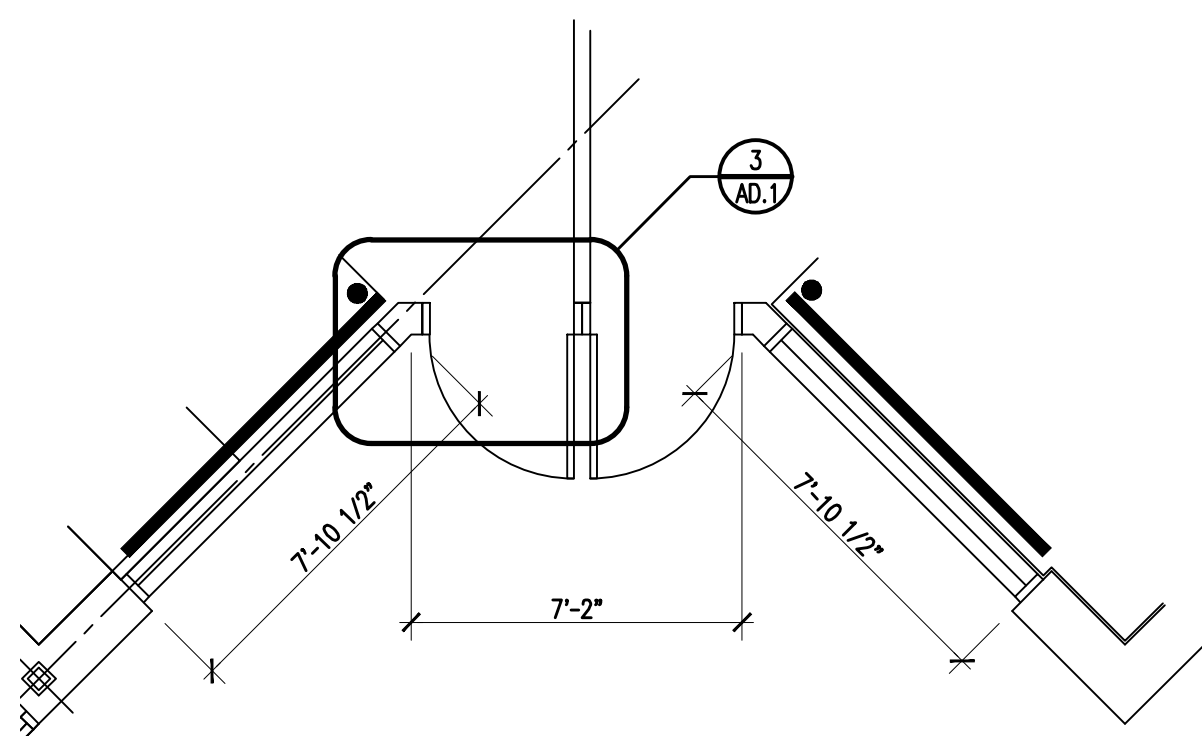

**2 TYPICAL CLASSROOM ENTRANCE**  
SCALE: 1/4" = 1'-0"

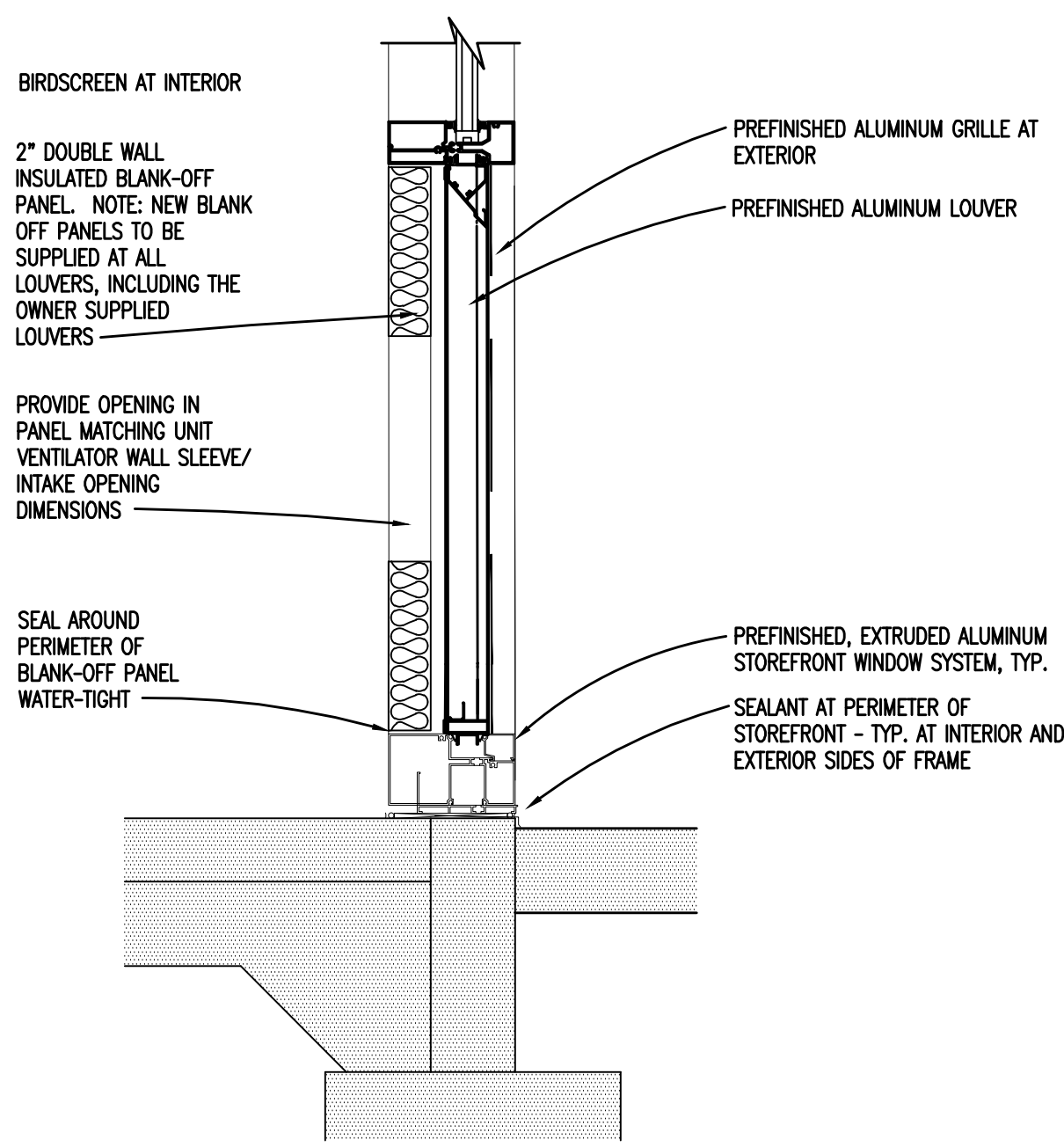

**1 DETAIL AT LOUVER**  
SCALE: 1 1/2" = 1'-0"

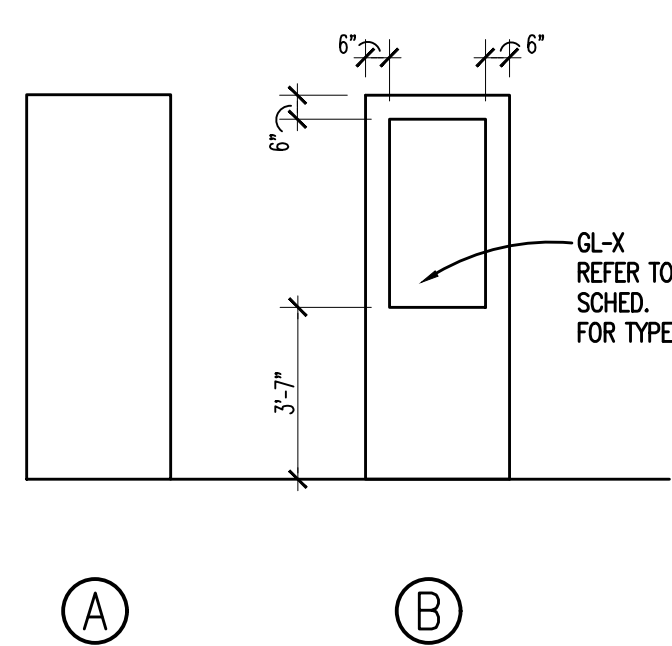

**DOOR TYPES**

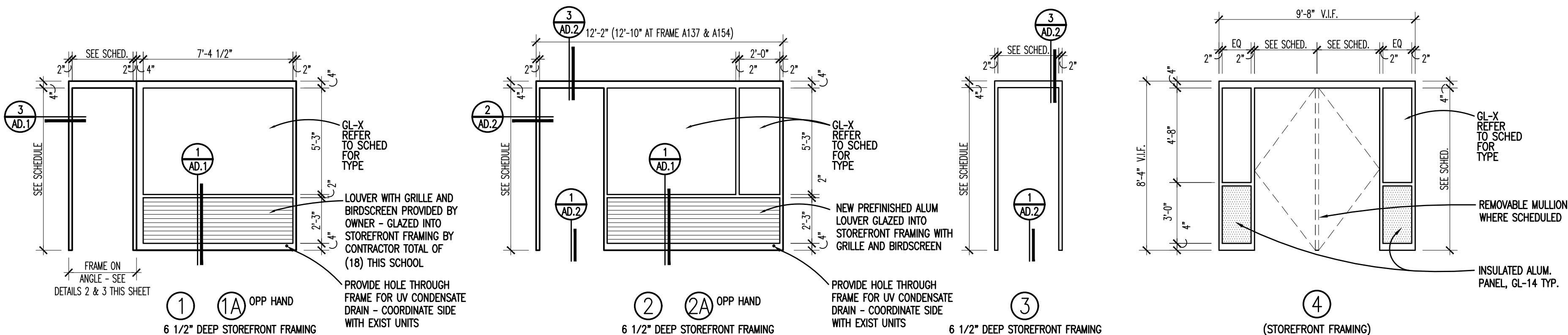

**FRAME TYPES**

**DOOR SCHEDULE ABBREVIATIONS AND NOTES**

(REFER TO SPECIFICATIONS FOR ADDITIONAL DOOR INFORMATION)

**DOOR SCHEDULE ABBREVIATIONS**

- AL ALUMINUM
- ALGL ALUMINUM AND GLASS
- FRP FIBERGLASS REINFORCED POLYESTER
- HM HOLLOW METAL
- MET METAL THRESHOLD
- PFN PREFINISHED BY MANUFACTURER
- PTD PAINTED

**DOOR SCHEDULE GENERAL NOTES**

- GALVANIZED METAL TO BE PROVIDED FOR HOLLOW METAL DOOR AND/OR FRAME AT EXTERIOR LOCATION.
- DOORS ARE 1-3/4" THICK UNLESS OTHERWISE NOTED.
- DETAIL NUMBERS NOTED SIM. REFER TO DETAILS SHOWING HEAD, JAMB, AND/OR SILL DETAILS THAT REPRESENT CONDITIONS SIMILAR TO THOSE NOTED.
- HOLLOW METAL FRAMES SET IN MASONRY WALLS ARE 5 3/4" WIDE (U.O.N.).
- HOLLOW METAL FRAMES, SET IN GYPSUM BD./METAL STUD PARTITIONS, SHALL BE "DOUBLE BACK-BEND" FRAMES WITH A THROAT DIMENSION EQUAL TO THE PARTITION THICKNESS PLUS 5/16" RETURNS ON EACH SIDE OF THE PARTITION. PROVIDE EQUAL RABBETS.
- AN ASTERISK (\*) CALLS ATTENTION TO THE REMARKS COLUMN OF THE SCHEDULE.

**U.L. DOOR LABEL DESIGNATIONS:**

- U.L. LABEL\*\* MIN. OPENING PROTECTION ASSEMBLY
- 180 3 HR. FIRE RATING
- 90 1-1/2 HR. FIRE RATING
- 60 1 HR. FIRE RATING
- 45 3/4 HR. FIRE RATING
- 20 1/3 HR. FIRE RATING

\*\* ALL FIRE RATED DOORS SHALL BE SMOKE AND DRAFT CONTROL LABELED IN ADDITION TO U.L. LABELS INDICATED.



TMP ARCHITECTURE INC  
 1391 WEST SQUARE LAKE ROAD  
 BLOOMFIELD HILLS, MICHIGAN - 48302  
 PH - 248.338.4561 FX - 248.338.0223  
 EM - INFO@TMP-ARCHITECTURE.COM

REGISTRATION SEAL

CONSULTANT

PROJECT TITLE  
**Barnard Elementary School  
 Door Replacement  
 Bid Package No.33**

Troy School District  
 Troy, Michigan

DRAWING TITLE  
**Door & Frame Details**

ISSUE DATES

11-1-21 CONSTRUCTION DOCUMENTS

DATE ISSUED FOR:

DRAWN	...
CHECKED	...
APPROVED	...

PROJECT NO.

**13157G**

DRAWING NO.

**AD.2**

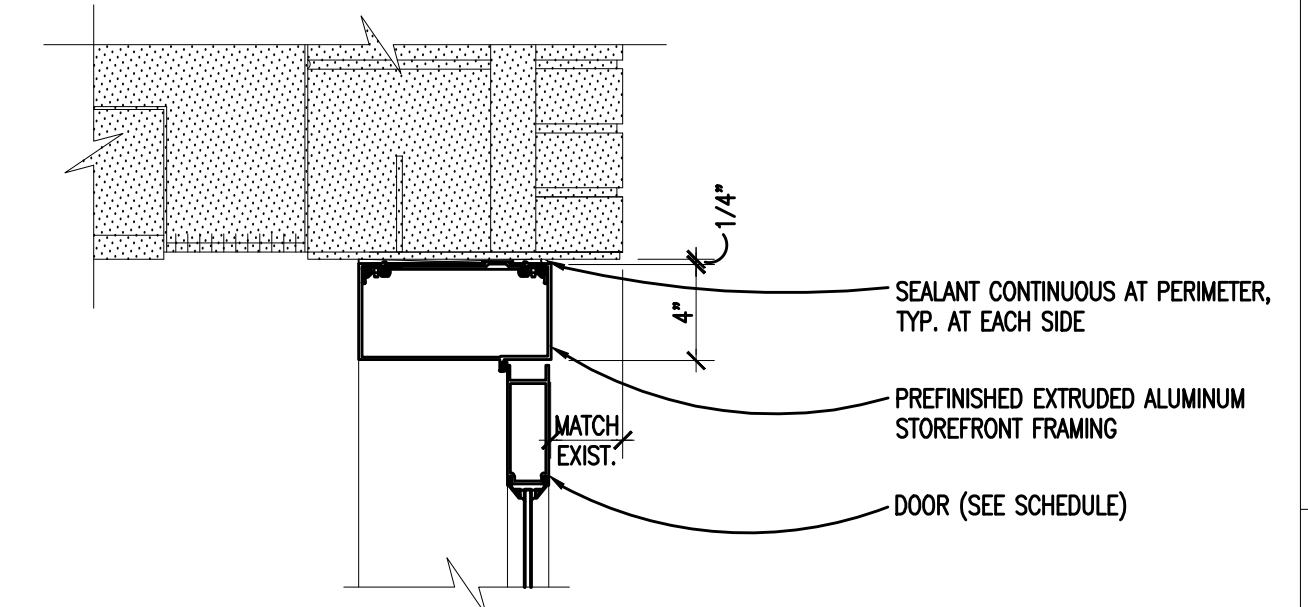

**4 ALUMINUM DOOR FRAME HEAD**  
 AD.1 SCALE: 1 1/2" = 1'-0"

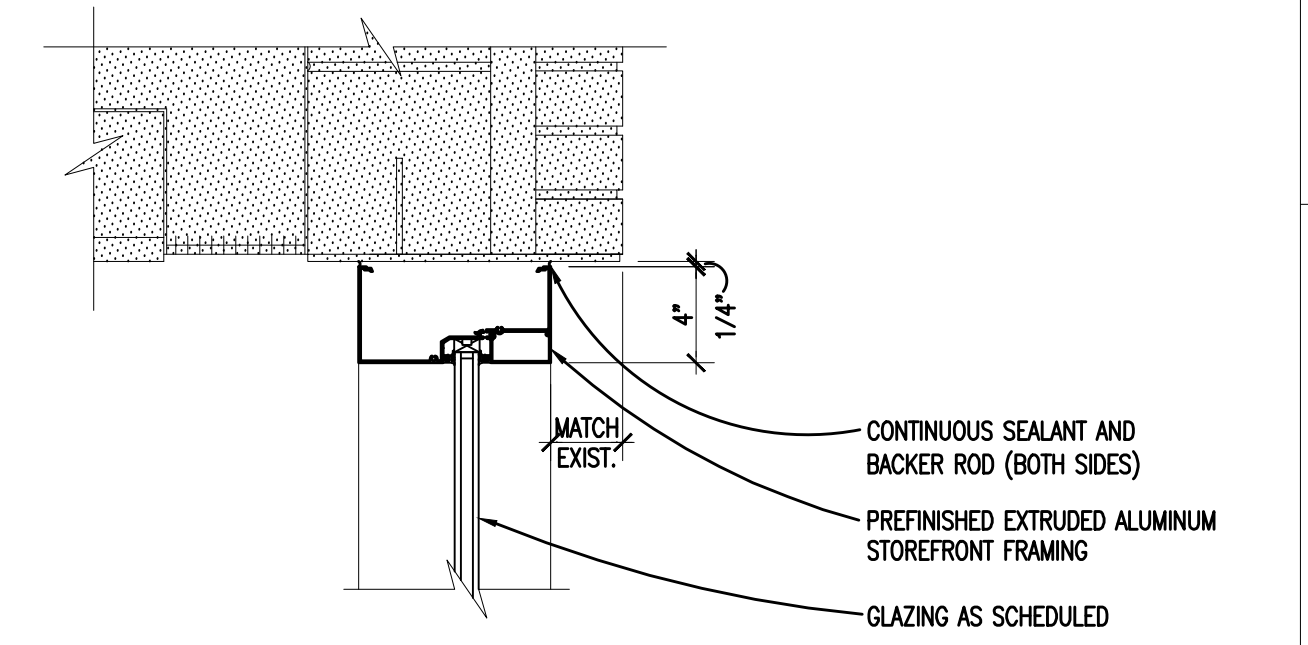

**3 ALUMINUM STOREFRONT HEAD**  
 AD.1 SCALE: 1 1/2" = 1'-0"

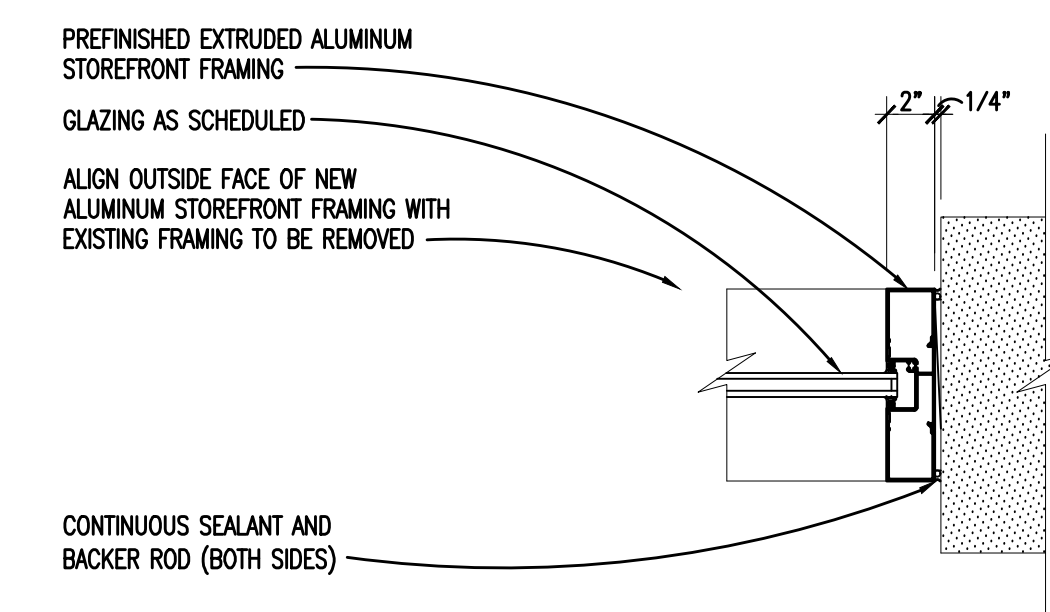

**2 ALUMINUM STOREFRONT JAMB**  
 AD.1 SCALE: 1 1/2" = 1'-0"

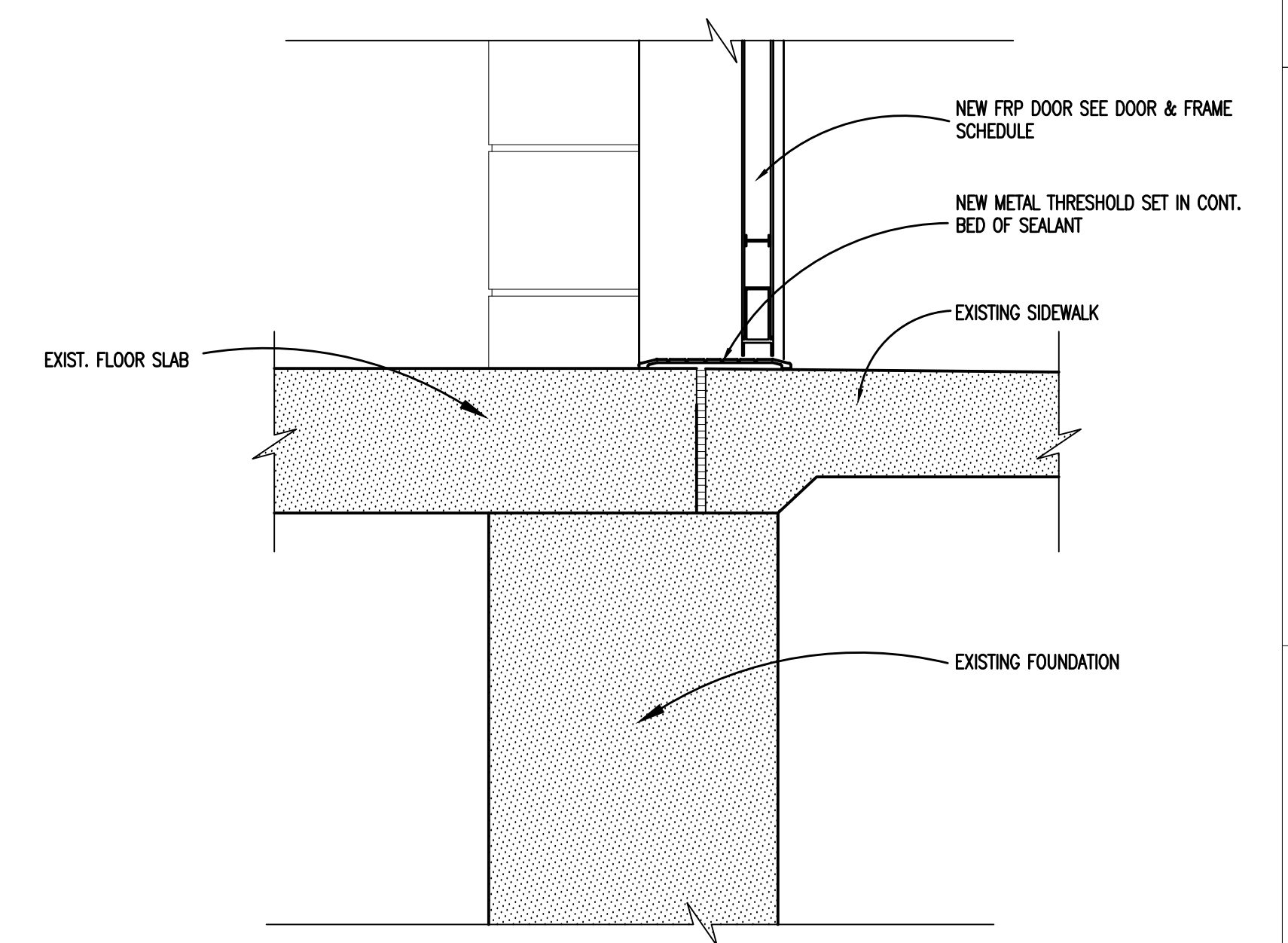

**1 NEW FRP DOOR SILL**  
 AD.1 SCALE: 1 1/2" = 1'-0"



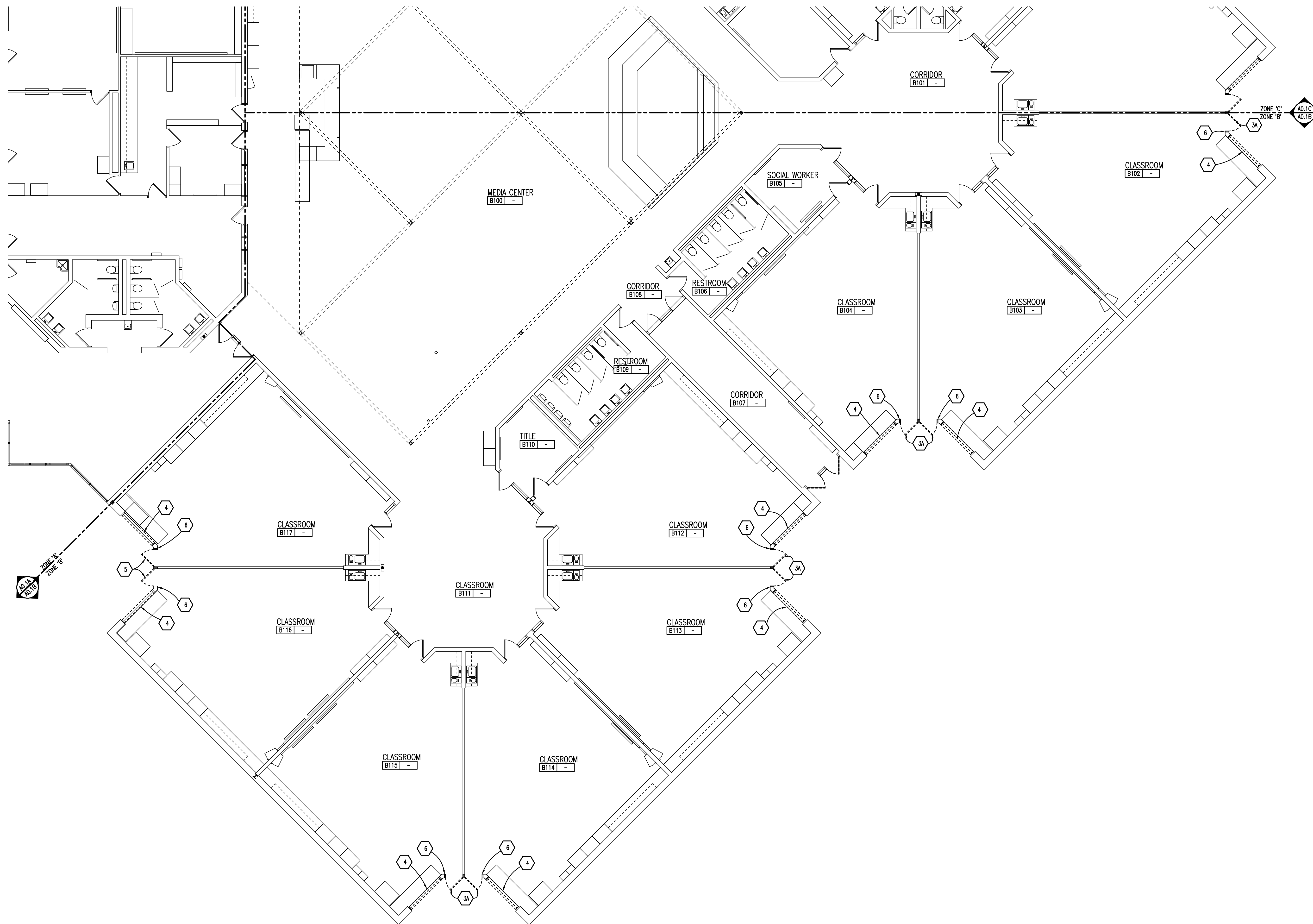

**GENERAL NOTES**

- REFER TO MECHANICAL AND ELECTRICAL DRAWINGS FOR RELATED AND ADDITIONAL DEMOLITION AND PATCHING WORK BY MECHANICAL AND ELECTRICAL TRADES.
- REFER TO ARCHITECTURAL PLANS A1.1X FOR ADDITIONAL PATCHING/REPAIR AT EXTERIOR OF BUILDING, INCLUDING (BUT NOT LIMITED TO) DEMOLITION NOTES RELATED TO WINDOW REPLACEMENT.
- UNLESS OTHERWISE INDICATED, TOOTH NEW MATERIAL, INTO EXISTING, WHEREVER INFILL REMAINS EXPOSED.
- SEE SPECIFICATION SECTIONS FOR ADDITIONAL DEMOLITION AND PATCHING REQUIREMENTS.
- SEE DOOR SCHEDULE A.D.X FOR ADDITIONAL REMARKS.

**DEMOLITION KEYNOTES**

- REMOVE DOOR AND FRAME.
- REMOVE EXTERIOR ALUMINUM DOORS, THRESHOLDS, FRAMING AND GLAZING, INCLUDING ADJACENT GLAZED-IN PANELS.
- REMOVE EXTERIOR HOLLOW METAL DOORS, FRAMING, INCLUDING ADJACENT GLAZED-IN PANELS, LOUVERS AND THRESHOLDS.
- 3A REMOVE EXTERIOR HOLLOW METAL FRAMING, HOLLOW METAL DOORS, SIDELIGHTS, LOUVERS, DOOR THRESHOLDS, AND DOOR HARDWARE BY ASBESTOS CONTRACTOR.
- REMOVE CURTAIN TRACK/CURTAIN AND/OR VERTICAL BLINDS. FILL, PATCH, REPAIR AND FINISH TO MATCH EXISTING.
- REMOVE EXTERIOR ALUMINUM PLANK DOORS, THRESHOLDS, FRAMING AND GLAZING, INCLUDING ADJACENT GLAZED-IN PANELS. RETURN PLANK DOORS AND HARDWARE TO OWNER.
- REMOVE AND REINSTALL FIRE ALARM PULL STATION IN SAME LOCATION AS REQUIRED FOR WORK INDICATED. PROVIDE NEW CONDUIT (WIRESHOLD) AND CABLING AS REQUIRED.
- REMOVE AND REINSTALL ACCESS CONTROL IN SAME LOCATION

**SALVAGED ITEMS**

DOOR KEY CORES

**TMP ARCHITECTURE INC**  
 1991 WEST SQUARE LAKE ROAD  
 BLOOMFIELD HILLS - MICHIGAN - 48302  
 PH - 248.338.4561 FX - 248.338.0023  
 EM - INFO@TMP-ARCHITECTURE.COM

**REGISTRATION SEAL**

CONSULTANT

**PROJECT TITLE**  
**Barnard Elementary School**  
**Door Replacement**  
**Bid Package No.33**

**Troy School District**  
 Troy, Michigan

**DRAWING TITLE**  
 Demolition Plan - Zone 'B'

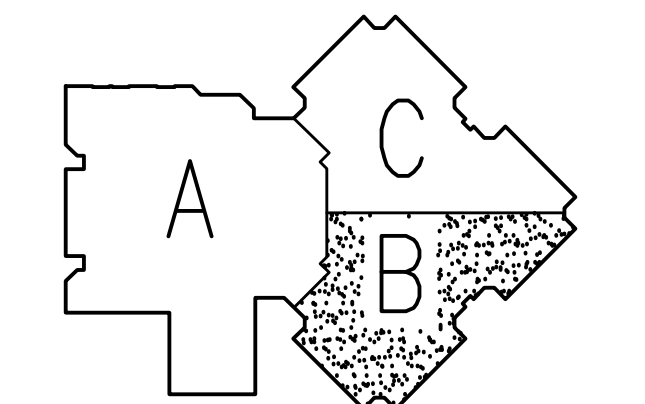

**ISSUE DATES**

DATE	ISSUED FOR:
11-1-21	CONSTRUCTION DOCUMENTS

<b>DRAWN</b>	JPW.BG
<b>CHECKED</b>	
<b>APPROVED</b>	

**PROJECT NO.**  
**13157G**

**DRAWING NO.**  
**A0.1B**

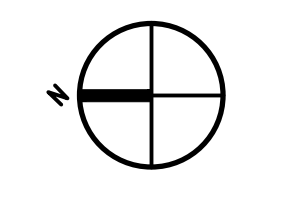

**DEMOLITION PLAN - ZONE 'B'**  
 SCALE: 1/8" = 1'-0"

Drawing File: C:\sawad\2021\Barnard\13157G\13157G.dwg  
 Date: 05/28/21 - 1:24pm



TMP ARCHITECTURE INC  
 191 WEST SQUARE LAKE ROAD  
 BLOOMFIELD HILLS • MICHIGAN • 48302  
 PH • 248.338.4561 FX • 248.338.0223  
 EM • INFO@TMPARCHITECTURE.COM

REGISTRATION SEAL

CONSULTANT

PROJECT TITLE  
**Barnard Elementary School**  
**Door Replacement**  
**Bid Package No.33**

Troy School District  
 Troy, Michigan

DRAWING TITLE  
 Demolition Plan -  
 Zone 'C'

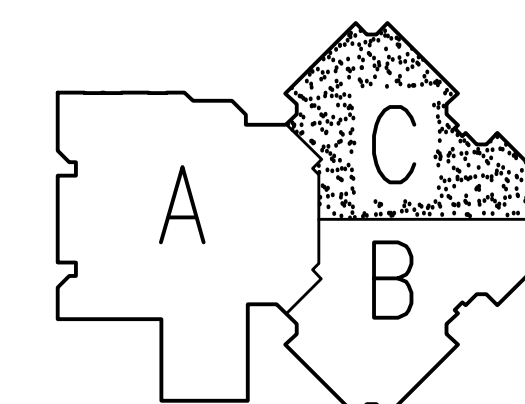

ISSUE DATES

DATE	ISSUED FOR:
11-1-21	CONSTRUCTION DOCUMENTS
DRAWN	JPW,BG
CHECKED	
APPROVED	

PROJECT NO.

**13157G**

DRAWING NO.

**A0.1C**

**GENERAL NOTES**

- REFER TO MECHANICAL AND ELECTRICAL DRAWINGS FOR RELATED AND ADDITIONAL DEMOLITION AND PATCHING WORK BY MECHANICAL AND ELECTRICAL TRADES.
- REFER TO ARCHITECTURAL PLANS AT 1/4" FOR ADDITIONAL PATCHING/REPAIR AT EXTERIOR OF BUILDING, INCLUDING (BUT NOT LIMITED TO) DEMOLITION NOTES RELATED TO WINDOW REPLACEMENT.
- UNLESS OTHERWISE INDICATED, TOOTH NEW MATERIAL, INTO EXISTING, WHEREVER INFILL REMAINS EXPOSED.
- SEE SPECIFICATION SECTIONS FOR ADDITIONAL DEMOLITION AND PATCHING REQUIREMENTS.
- SEE DOOR SCHEDULE AD.X FOR ADDITIONAL REMARKS.

**DEMOLITION KEYNOTES**

- REMOVE DOOR AND FRAME.
- REMOVE EXTERIOR ALUMINUM DOORS, THRESHOLDS, FRAMING AND GLAZING, INCLUDING ADJACENT GLAZED-IN PANELS.
- REMOVE EXTERIOR HOLLOW METAL DOORS, FRAMING, INCLUDING ADJACENT GLAZED-IN PANELS, LOUVERS AND THRESHOLDS.
- REMOVE EXTERIOR HOLLOW METAL FRAMING, HOLLOW METAL DOORS, SIDELIGHTS, LOUVERS, DOOR THRESHOLDS, AND DOOR HARDWARE BY ASBESTOS CONTRACTOR.
- REMOVE CURTAIN TRACK/CURTAIN AND/OR VERTICAL BLINDS. FILL, PATCH, REPAIR AND FINISH TO MATCH EXISTING.
- REMOVE EXTERIOR ALUMINUM PLANK DOORS, THRESHOLDS, FRAMING AND GLAZING, INCLUDING ADJACENT GLAZED-IN PANELS. RETURN PLANK DOORS AND HARDWARE TO OWNER.
- REMOVE AND REINSTALL FIRE ALARM PULL STATION IN SAME LOCATION AS REQUIRED FOR WORK INDICATED. PROVIDE NEW CONDUIT (WIRESHOLD) AND CABLING AS REQUIRED.
- REMOVE AND REINSTALL ACCESS CONTROL IN SAME LOCATION.

**SALVAGED ITEMS**

DOOR KEY CORES

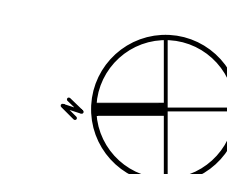
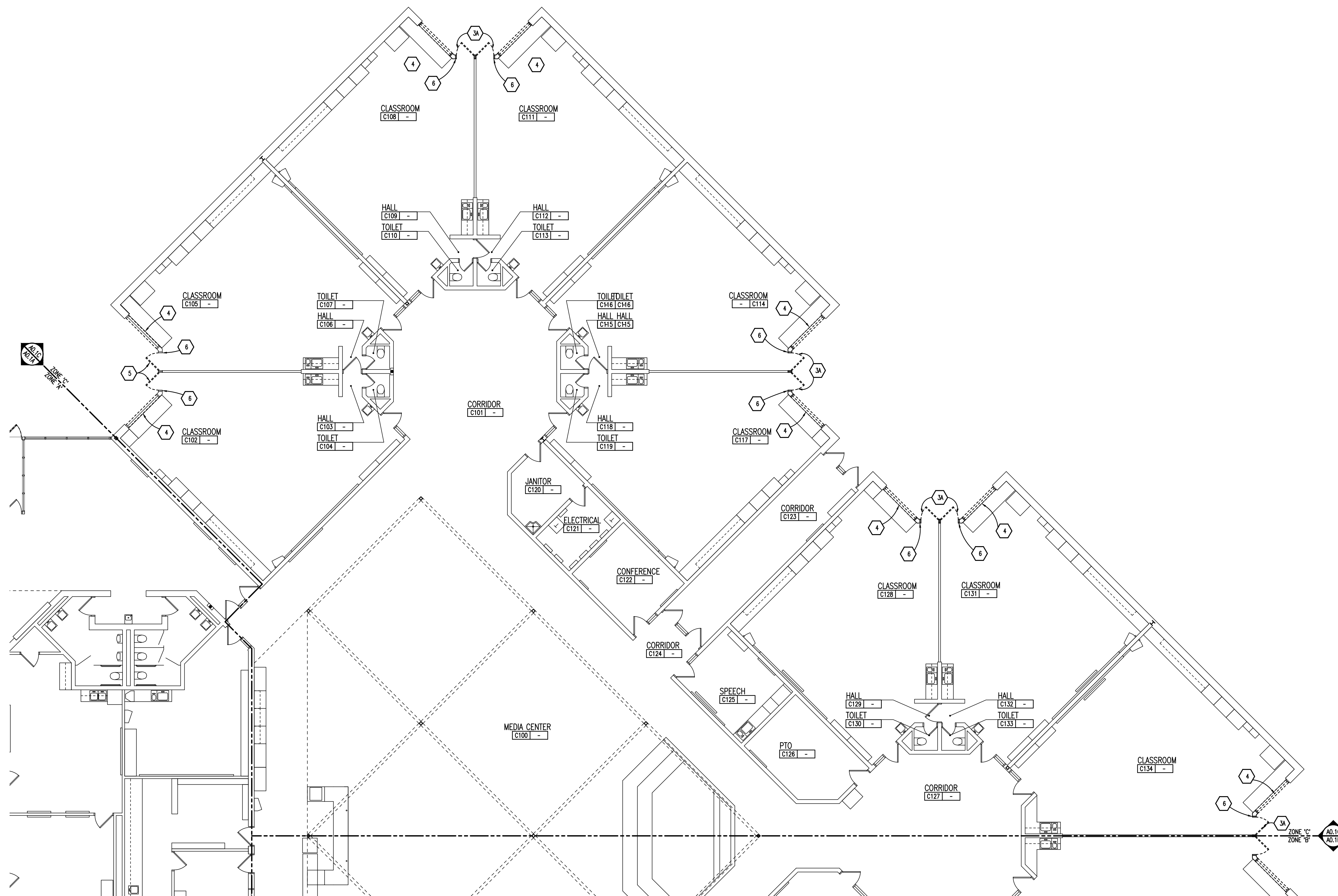

**DEMOLITION PLAN - ZONE 'C'**  
 SCALE: 1/8" = 1'-0"

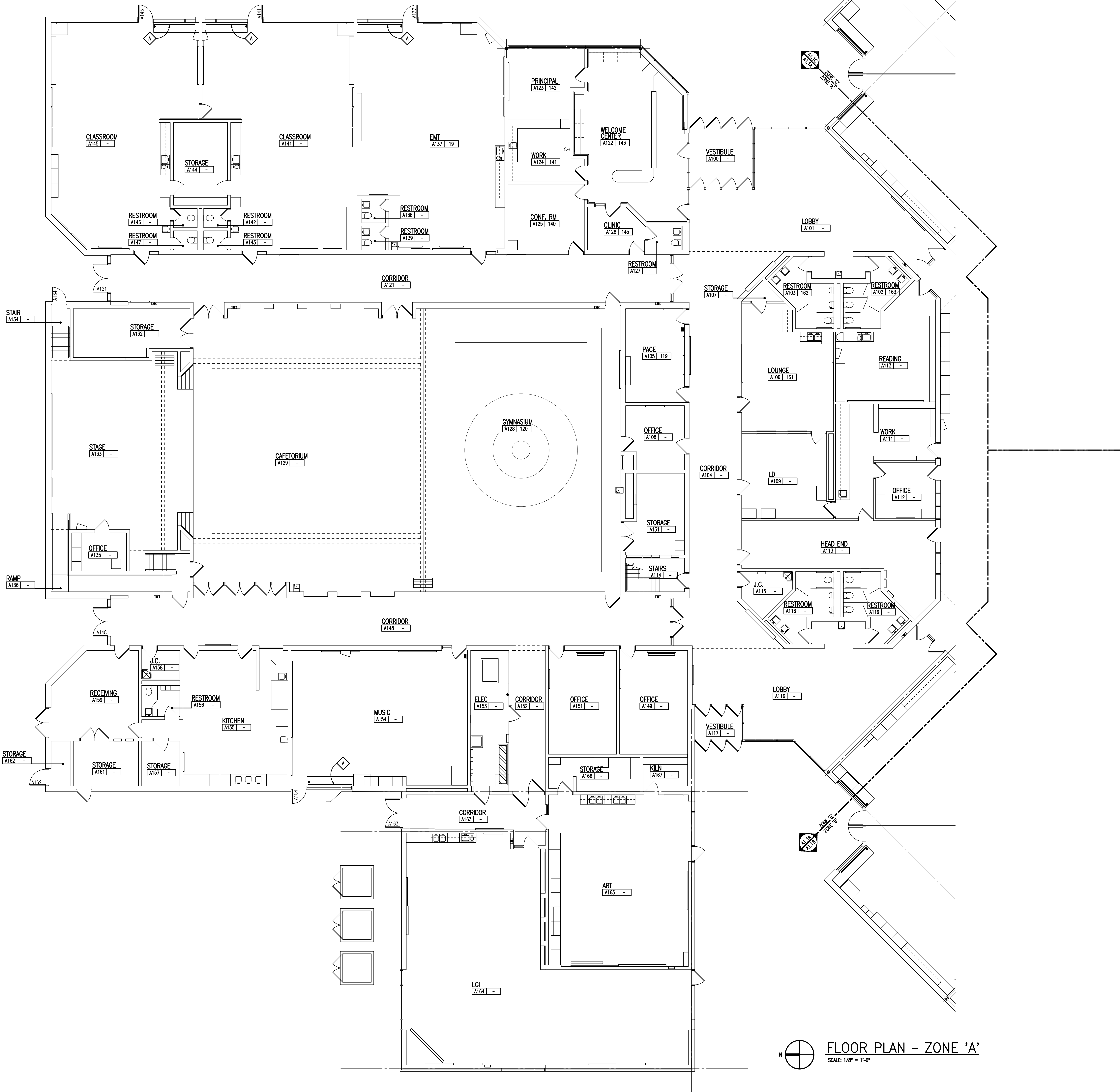

**GENERAL NOTES**

1. CONTRACTORS SHALL VERIFY ALL EXISTING BUILDING DIMENSIONS, PARTITION AND WALL LOCATIONS, AND FLOOR ELEVATIONS IN THE FIELD AND NOTIFY THE ARCHITECT'S REPRESENTATIVE OF ANY DISCREPANCIES BEFORE START OF WORK.
2. FLOOR PLANS ARE DIMENSIONED TO NOMINAL WALL THICKNESS - TYPICAL.
3. DIMENSIONS FOLLOWED BY ± SHOULD BE REVIEWED AND ALL NECESSARY ADJUSTMENTS MADE PRIOR TO FABRICATION AND/OR INSTALLATION OF AFFECTED WORK. NOTIFY ARCHITECT'S REPRESENTATIVE IF DISCREPANCIES ARISE BEFORE PROCEEDING WITH THE WORK.
4. VERIFY QUANTITY, SIZE, AND LOCATION OF ALL OPENINGS SHOWN OR REQUIRED FOR THE COMPLETION OF THE WORK.
5. VERIFY ALL DIMENSIONS IN FIELD.
6. FOR MORE INFORMATION REGARDING THRESHOLDS AT TILE INSTALLATIONS, SEE DOOR SCHEDULE SHEET.

**PATCHING NOTES**

1. REFER TO DEMOLITION PLANS FOR ADDITIONAL PATCHING NOTES.
2. PATCH AND REPAIR ALL FLOOR AND WALL SURFACES LEFT DAMAGED OR INCOMPLETE FROM REMOVAL OF EXISTING DOORS, STOREFRONT, AND/OR FRAMES. MATERIALS TO MATCH EXISTING, AS ACCEPTABLE TO THE ARCHITECT.
3. TOOTH-IN MASONRY INTO EXISTING, U.O.M., INCLUDING JAMBS OF DOOR AND OTHER OPENINGS.
4. WHERE REMOVAL OR MODIFICATION TO A FINISH MATERIAL IS SHOWN, BUT NEW FINISHES ARE NOT SCHEDULED, PATCH AND REPAIR TO MATCH EXISTING FINISH CONDITION AS REQUIRED.

**WINDOW TREATMENT LEGEND**

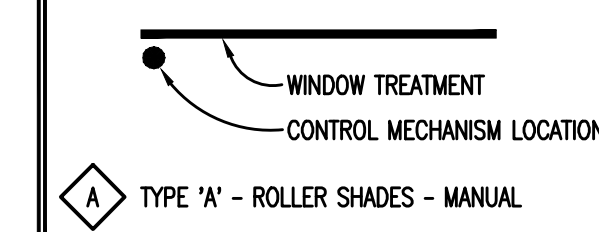

TMP ARCHITECTURE INC  
1191 WEST SQUARE LAKE ROAD  
11000 FIELDS HILLS • MICHIGAN • 48302  
731 - 248.2884/4561 FX • 248.288.0223  
EM • INFO • TMP-ARCHITECTURE.COM

REGISTRATION SEAL

CONSULTANT

PROJECT TITLE  
**Barnard Elementary School Door Replacement Bid Package No.33**

Troy School District  
Troy, Michigan

DRAWING TITLE  
**Floor Plan - Zone 'A'**

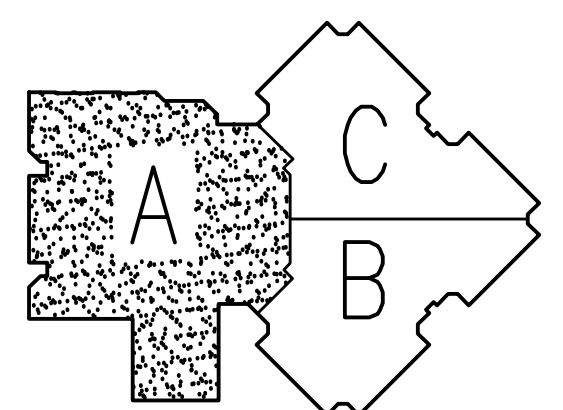

ISSUE DATES

DATE	ISSUED FOR:
11-1-21	CONSTRUCTION DOCUMENTS
DATE	ISSUED FOR:
DRAWN	JPW, BG
CHECKED	
APPROVED	

PROJECT NO.  
**13157G**  
DRAWING NO.  
**A1.1A**

**FLOOR PLAN - ZONE 'A'**  
SCALE: 1/8" = 1'-0"



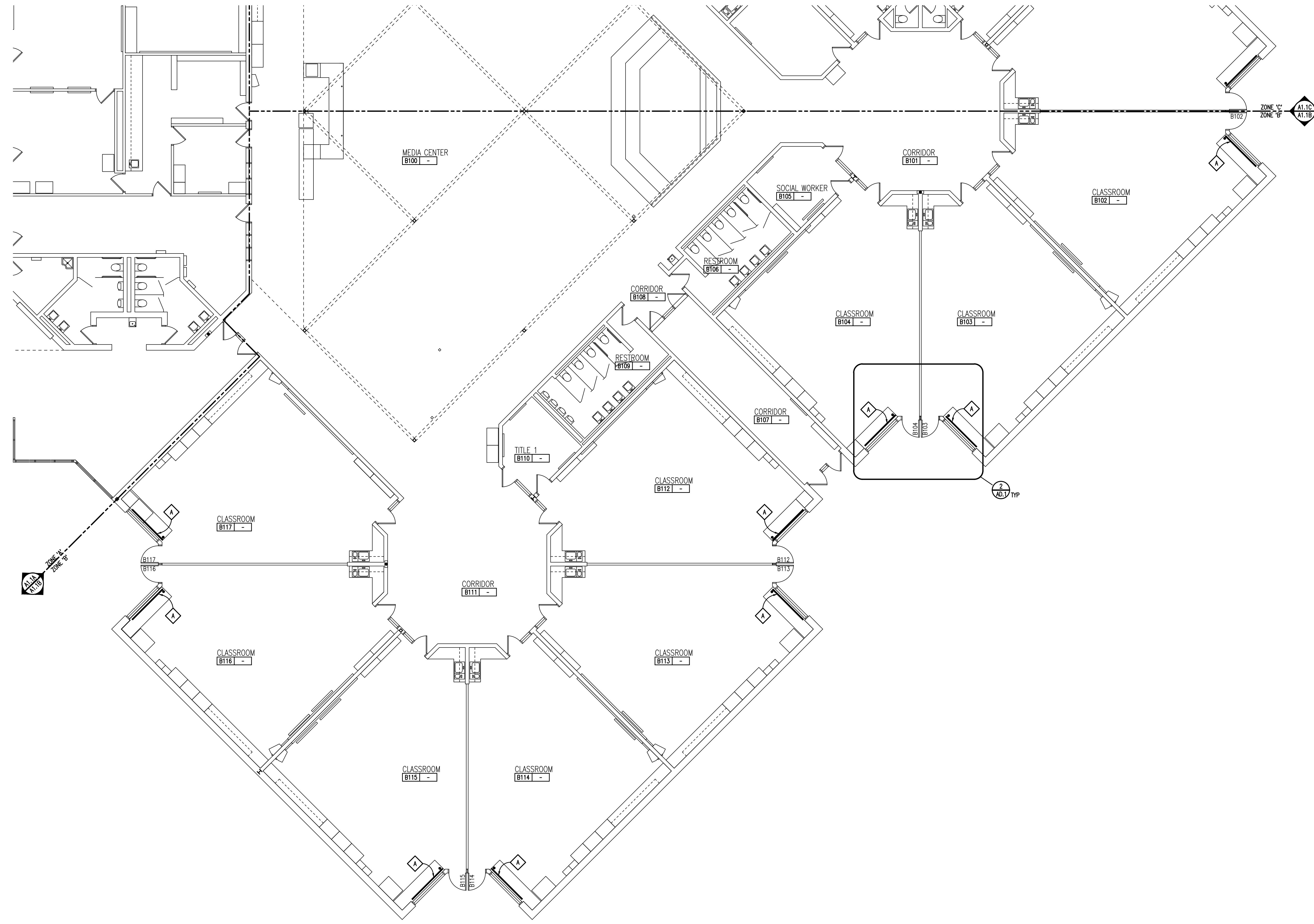

GENERAL NOTES	
1.	CONTRACTORS SHALL VERIFY ALL EXISTING BUILDING DIMENSIONS, PARTITION AND WALL LOCATIONS, AND FLOOR ELEVATIONS IN THE FIELD AND NOTIFY THE ARCHITECTS REPRESENTATIVE OF ANY DISCREPANCIES BEFORE START OF WORK.
2.	FLOOR PLANS ARE DIMENSIONED TO NOMINAL WALL THICKNESS - TYPICAL.
3.	DIMENSIONS FOLLOWED BY ± SHOULD BE REVIEWED AND ALL NECESSARY ADJUSTMENTS MADE PRIOR TO FABRICATION AND/OR INSTALLATION OF AFFECTED WORK. NOTIFY ARCHITECTS REPRESENTATIVE IF DISCREPANCIES ARISE BEFORE PROCEEDING WITH THE WORK.
4.	VERIFY QUANTITY, SIZE, AND LOCATION OF ALL OPENINGS SHOWN OR REQUIRED FOR THE COMPLETION OF THE WORK.
5.	VERIFY ALL DIMENSIONS IN FIELD.
6.	FOR MORE INFORMATION REGARDING THRESHOLDS AT TILE INSTALLATIONS, SEE DOOR SCHEDULE SHEET.

PATCHING NOTES	
1.	REFER TO DEMOLITION PLANS FOR ADDITIONAL PATCHING NOTES.
2.	PATCH AND REPAIR ALL FLOOR AND WALL SURFACES LEFT DAMAGED OR INCOMPLETE FROM REMOVAL OF EXISTING DOORS, STOREFRONT, AND OR FRAMES. MATERIALS TO MATCH EXISTING, AS ACCEPTABLE TO THE ARCHITECT.
3.	TOOTH-IN MASONRY INTO EXISTING, U.O.A., INCLUDING JAMBS OF DOOR AND OTHER OPENINGS.
4.	WHERE REMOVAL OR MODIFICATION TO A FINISH MATERIAL IS SHOWN, BUT NEW FINISHES ARE NOT SCHEDULED, PATCH AND REPAIR TO MATCH EXISTING FINISH CONDITION AS REQUIRED.

WINDOW TREATMENT LEGEND	
	WINDOW TREATMENT
	CONTROL MECHANISM LOCATION
	TYPE 'A' - ROLLER SHADES - MANUAL



TMP ARCHITECTURE INC  
1191 WEST SQUARE LAKE ROAD  
BLOOMFIELD HILLS • MICHIGAN • 48302  
734-248-3845 FAX - 248-388-0223  
EM - INFO@TMP-ARCHITECTURE.COM

REGISTRATION SEAL

CONSULTANT

PROJECT TITLE  
**Barnard Elementary School Door Replacement Bid Package No.33**

Troy School District  
Troy, Michigan

DRAWING TITLE  
Floor Plan - Zone 'B'

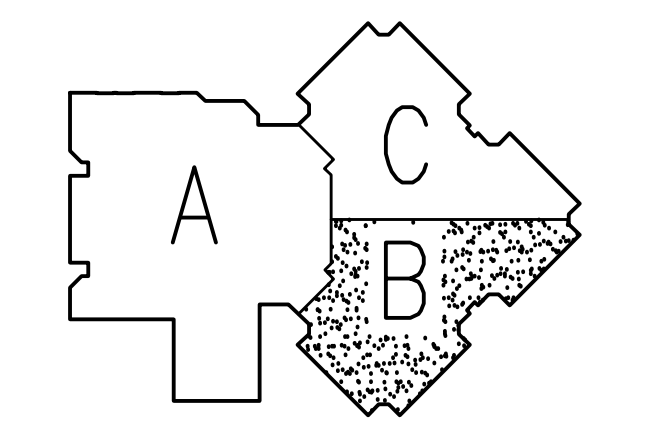

ISSUE DATES	
11-1-21	CONSTRUCTION DOCUMENTS
DATE:	ISSUED FOR:
DRAWN	JPW, BG
CHECKED	
APPROVED	

PROJECT NO.  
**13157G**  
DRAWING NO.  
**A1.1B**

FLOOR PLAN - ZONE 'B'  
SCALE: 1/8" = 1'-0"

Drawing File: C:\Users\jpw\OneDrive\Documents\13157G\13157G.dwg  
Date: 08/20/21 7:25am



TMP ARCHITECTURE INC  
 1191 WEST SQUARE LAKE ROAD  
 BLOOMFIELD HILLS • MICHIGAN • 48302  
 734-246-3586 FAX • 248-358-0223  
 844-INFO-TMP-ARCHITECTURE.COM

REGISTRATION SEAL

CONSULTANT

PROJECT TITLE  
**Barnard Elementary  
 School  
 Door Replacement  
 Bid Package No.33**

Troy School District  
 Troy, Michigan

DRAWING TITLE  
 Floor Plan -  
 Zone 'C'

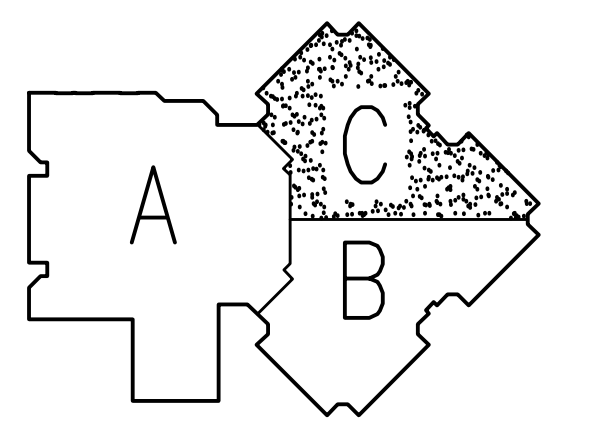

ISSUE DATES

11-1-21	CONSTRUCTION DOCUMENTS
DATE:	ISSUED FOR:
DRAWN:	JPW,BC
CHECKED:	
APPROVED:	

PROJECT NO.  
**13157G**

DRAWING NO.  
**A1.1C**

- GENERAL NOTES**
1. CONTRACTORS SHALL VERIFY ALL EXISTING BUILDING DIMENSIONS, PARTITION AND WALL LOCATIONS, AND FLOOR ELEVATIONS IN THE FIELD AND NOTIFY THE ARCHITECTS REPRESENTATIVE OF ANY DISCREPANCIES BEFORE START OF WORK.
  2. FLOOR PLANS ARE DIMENSIONED TO NOMINAL WALL THICKNESS - TYPICAL.
  3. DIMENSIONS FOLLOWED BY ± SHOULD BE REVIEWED AND ALL NECESSARY ADJUSTMENTS MADE PRIOR TO FABRICATION AND/OR INSTALLATION OF AFFECTED WORK. NOTIFY ARCHITECTS REPRESENTATIVE IF DISCREPANCIES ARISE BEFORE PROCEEDING WITH THE WORK.
  4. VERIFY QUANTITY, SIZE, AND LOCATION OF ALL OPENINGS SHOWN OR REQUIRED FOR THE COMPLETION OF THE WORK.
  5. VERIFY ALL DIMENSIONS IN FIELD.
  6. FOR MORE INFORMATION REGARDING THRESHOLDS AT TILE INSTALLATIONS, SEE DOOR SCHEDULE SHEET.
- PATCHING NOTES**
1. REFER TO DEMOLITION PLANS FOR ADDITIONAL PATCHING NOTES.
  2. PATCH AND REPAIR ALL FLOOR AND WALL SURFACES LEFT DAMAGED OR INCOMPLETE FROM REMOVAL OF EXISTING DOORS, STOREFRONT, AND OR FRAMES. MATERIALS TO MATCH EXISTING, AS ACCEPTABLE TO THE ARCHITECT.
  3. TOOTH-IN MASONRY INTO EXISTING, U.O.M., INCLUDING JAMBS OF DOOR AND OTHER OPENINGS.
  4. WHERE REMOVAL OR MODIFICATION TO A FINISH MATERIAL IS SHOWN, BUT NEW FINISHES ARE NOT SCHEDULED, PATCH AND REPAIR TO MATCH EXISTING FINISH CONDITION AS REQUIRED.
- WINDOW TREATMENT LEGEND**
- WINDOW TREATMENT
  - CONTROL MECHANISM LOCATION
  - TYPE 'A' - ROLLER SHADES - MANUAL

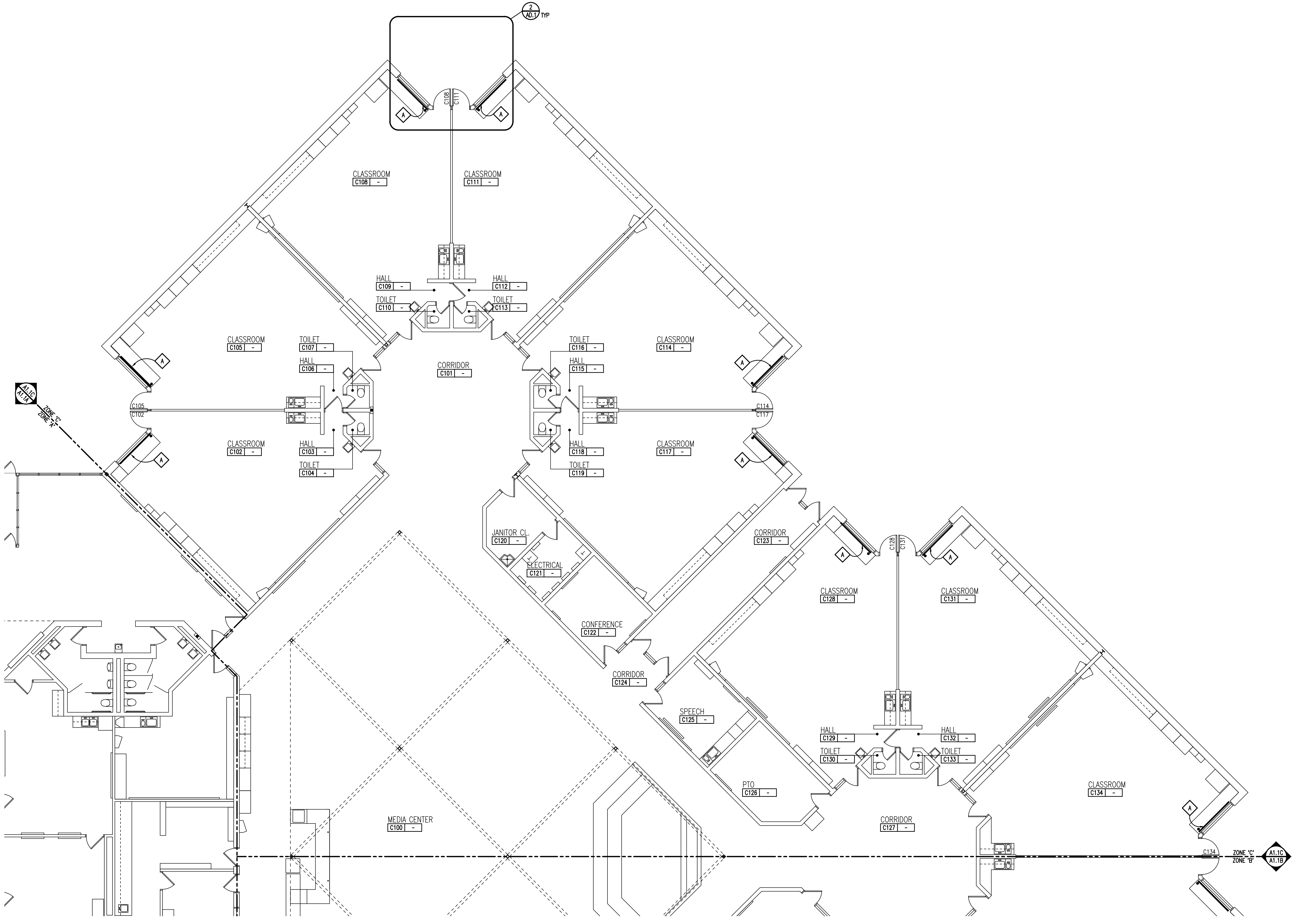

FLOOR PLAN - ZONE 'C'  
 SCALE: 1/8" = 1'-0"

Drawing File: C:\Users\jpw\Documents\13157G\13157G.dwg  
 Plot Date: 11/01/2021 1:25:58pm

ROOM USE LEGEND			
AS	ART STUDIO	O	OFFICE
C	CLASSROOM	PN	PRINCIPAL
CA	CAFETERIA	PTO	PTO
CF	CONFERENCE ROOM	RD	READING
CL	CLINIC	RE	RECEIVING
E	ELECTRICAL	S	STORAGE
GM	GYMNASIUM	SG	STAGE
HE	HEAD END	SP	SPEECH
K	KITCHEN	SW	SOCIAL WORKER
KR	KILN ROOM	T	TOILET
JC	JANITOR'S CLOSET	TL	TITLE 1
L	LOBBY	V	VESTIBULE
LD	LEARNING DEPARTMENT	W	WORKROOM
LG	LOUNGE	WC	WELCOME CENTER
LGI	LARGE GROUP INSTRUCTION		
M	MECHANICAL		
MS	MUSIC		
MC	MEDIA CENTER		

BUILDING DATA	
1.	NO SUPERVISED AUTOMATIC SPRINKLER SYSTEM
2.	CONSTRUCTION CLASSIFICATION TYPE II-000 (NFPA) & II-B (MBC)
3.	USE CLASSIFICATION "E"



TMP ARCHITECTURE INC  
 191 WEST SQUARE LAKE ROAD  
 BLOOMFIELD HILLS - MICHIGAN - 48302  
 PH - 248.338.4561 FX - 248.338.0223  
 EM - INFO@TMPARCHITECTURE.COM

REGISTRATION SEAL

CONSULTANT

PROJECT TITLE  
**Barnard Elementary  
 School  
 Door Replacement  
 Bid Package No.33**

Troy School District  
 Troy, Michigan

DRAWING TITLE  
**Composite Floor Plan**

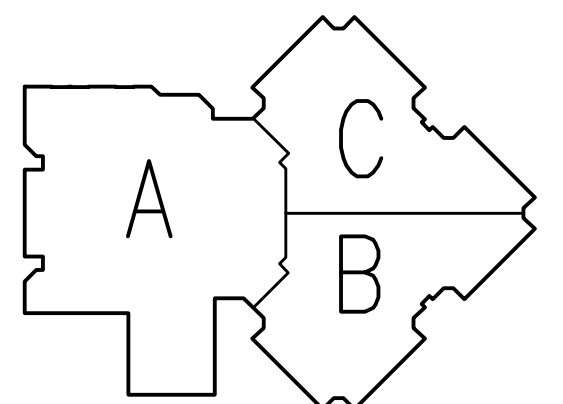

ISSUE DATES

11-1-21	CONSTRUCTION DOCUMENTS
DATE:	ISSUED FOR:
DRAWN	BJP
CHECKED	
APPROVED	

PROJECT NO.  
**13157G**  
 DRAWING NO.  
**AC.1**

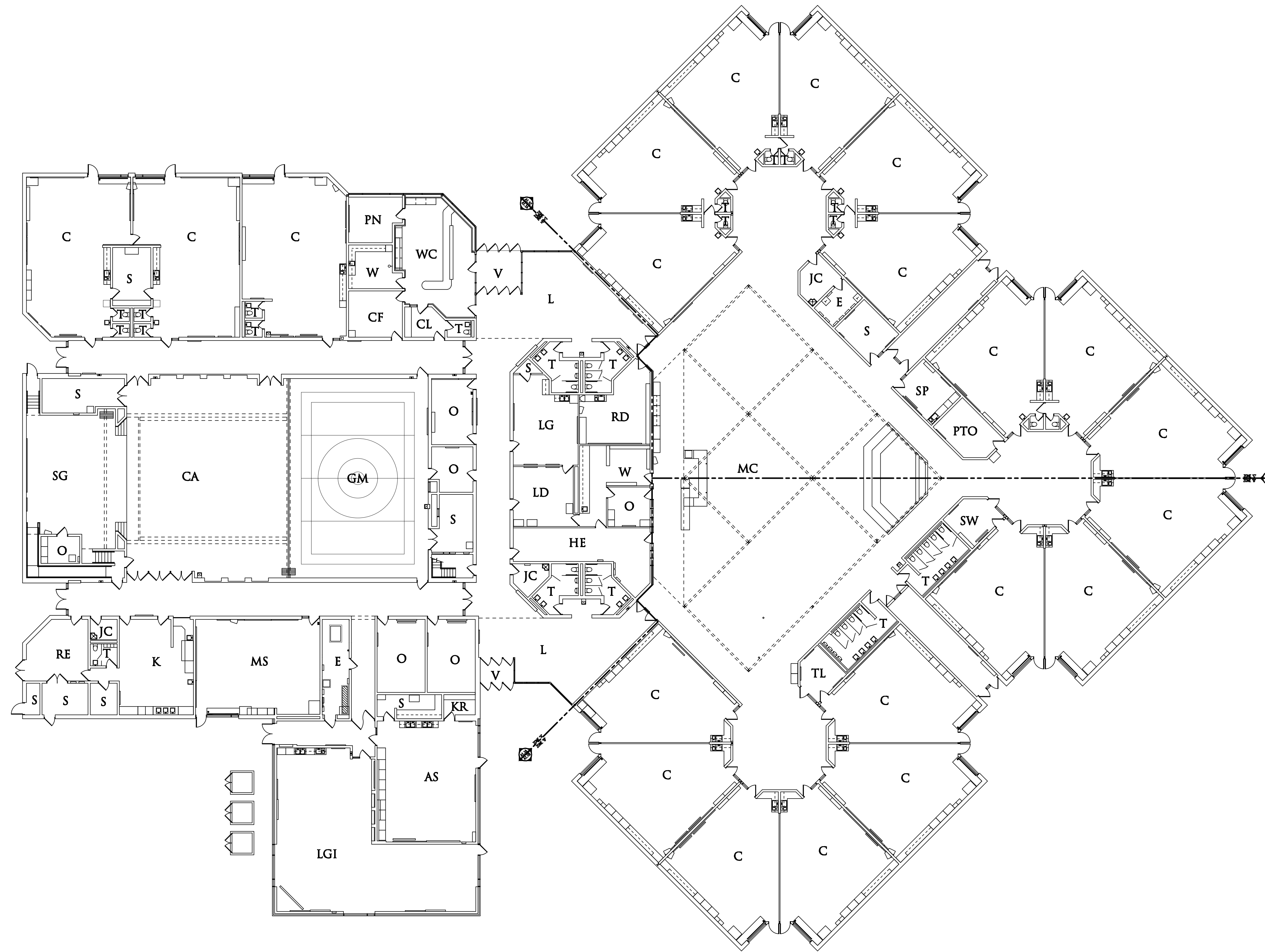

**COMPOSITE FLOOR PLAN**  
 SCALE: 1/16" = 1'-0"

Drawing File: C:\Users\jw\OneDrive\Documents\13157G\13157G.dwg  
 Date: 11/01/21 11:25am